NATIONAL LIBRARY of MEDICINE

ABRIDGED INDEX MEDICUS

Volume 18, Number 12
December 1987

U.S. DEPARTMENT OF HEALTH AND HUMAN SERVICES
Public Health Service
National Institutes of Health

NATIONAL LIBRARY OF MEDICINE PUBLICATIONS

NLM's publications may be purchased from the Superintendent of Documents, U.S. Government Printing Office, Washington, D.C. 20402. (Please do not send orders to the National Library of Medicine.) Remittance should accompany orders, and, unless otherwise specified, foreign orders should include an additional 25% of the domestic price to cover mailing. To avoid delays, send a separate order for each title requested, and include full title, price, and GPO catalog number.

Index Medicus™: Published monthly as a bibliographic listing of references to current articles from approximately 2,750 of the world's biomedical journals. Included are subject and author sections and a separate Bibliography of Medical Reviews. *Medical Subject Headings* and *List of Journals Indexed* are furnished as part of the subscription. Annual subscription (1986): $163.00 ($203.75 foreign); single issues $28.00 ($35.00 foreign). GPO Subscription Code: *IM*

Medical Subject Headings, 1987. Published as Part 2 of the January *Index Medicus™*. The subject headings in the 1987 *MeSH®* are arranged alphabetically, with cross references and in categorized lists. (Included with subscription to **Index Medicus™**, also available separately for $29.00 ($36.25 foreign). *S/N 717-100-00002-6*

Cumulated Index Medicus, 1986, Volume 27: A cumulation in fourteen volumes of the citations appearing in *Index Medicus™* in 1986. Included are author and subject sections, Medical Subject Headings, List of Journals Indexed, and Bibliography of Medical Reviews. Price: $204.00 ($255.00 foreign), *S/N 617-052-00264-7;* 1985: $196.00 ($245.00 foreign), *S/N 617-052-00258-2;* 1984: $168.00 ($210.00 foreign), *S/N 617-052-00249-3;* 1983: $172.00 ($215.00 foreign), *S/N 617-052-00240-0;* 1982: $260.00 ($325.00 foreign), *S/N 617-052-00232-9;* 1976: $220.00 ($275.00 foreign), *S/N 617-052-00173-6.* The 1977 through 1981 editions are out of print.

Abridged Index Medicus: A monthly bibliography, based on articles from 117 English-language journals, designed for the individual practitioner and libraries of small hospitals and clinics. Annual subscription: $43.00 ($53.75 foreign); single issues $9.00 ($11.25 foreign). GPO Subscription Code: *ABIM.*

Cumulated Abridged Index Medicus, 1986, Volume 17. A cumulation in one volume of the citations appearing in the monthly *Abridged Index Medicus* in 1986. Contains subject and author sections. Price: $43.00 ($53.75 foreign) *S/N 017-052-00267-8;* 1985: $37.00 ($46.25 foreign) *S/N 017-052-00261-9;* 1984: $30.00 ($37.50 foreign), *S/N 017-052-00252-0;* 1983: $28.00 ($35.00 foreign) *S/N 017-052-00244-9.* The 1970 through 1982 editions are out of print.

List of Journals Indexed in Index Medicus, 1987. Contains four listings of journals indexed: title, abbreviations, subject, and geographical. *Note: Beginning in 1987, subscribers to Index Medicus™ receive this publication automatically.* Price: $10.00 ($12.50 foreign). *S/N 717-100-00003-4.*

NLM Current Catalog: A bibliographic listing of citations to publications catalogued by the Library. Issued in two forms: (a) quarterly (non-cumulating, subject and name sections), (b) annual cumulation (subject and name sections). Prices: (a) 4 three-month cumulations (quarterlies)—$37.00 ($46.25 foreign), single issues $27.00 ($33.75 foreign)—GPO Subscription Code: NLCQ; (b) annual cumulation (1986) $54.00 ($66.50 foreign) *S/N 017-052-00268-6;* (1985) $53.00 ($66.25 foreign) *S/N 017-052-00262-7;* (1984) $39.00 ($48.75 foreign) *S/N 017-052-00253-8;* (1983) $29.00 ($36.25 foreign) *S/N 017-052-00246-5.*

NLM Catalog, 1984 edition (microfiche only): This century's first comprehensive compilation of information about virtually all of the catalogued items in the Library's collection. Derived from CATLINE®, the *NLM Catalog* is a name/title and subject listing of citations to approximately 585,000 printed monographs, serials, and audiovisual serials with imprint years of 1984 and earlier. Total fiche (48x): 796. Supplements to this catalog will be issued quarterly as a subscription item; see *NLM Catalog Supplement.* See also *NLM Catalog Supplement* December 1985. (Though included with a subscription, the December issue of the *Catalog* supplement will also be sold as a separate item). Price: $65.00 ($81.25 foreign) *S/N 017-052-00256-2.*

NLM Catalog Supplement, December 1986 (microfiche only): Updates the basic 1984 edition. (The *NLM Catalog Supplement* is also issued quarterly and is sold on an annual subscription basis.) The December issue is the only one sold separately. Price: $5.00 ($6.25 foreign) Stock Number: *S/N 717-033-00004-3.*

NLM Catalog Supplement (microfiche only): A quarterly supplement to the *NLM Catalog.* Subscription includes four issues, each of which will supersede all previous ones, including supplements of earlier years. Individual issues—except for the December issue each year—are not available. Price: $28.00 ($35.00 foreign) GPO Code: NLMCS.

National Library of Medicine Current Catalog, 1976-1980: Quinquennial. Available in microfiche only. Price: $21.00 ($26.25 foreign). *S/N 017-052-00238-4.*

A Short Title Catalogue of Eighteenth Century Books Printed in the National Library of Medicine, 1979: Casebound, 501 pages, 1979. Lists approximately 25,000 items printed from 1701-1800 which are held in the History of Medicine Division collection of the National Library of Medicine. Price $18.00 ($22.50 foreign).

Bibliography of the History of Medicine, a bibliographic listing of citations dealing with the history of medicine and its related sciences and professions, No. 21, 1985: Price $18.00 ($22.50 foreign) *S/N 017-052-00263-5;* No. 20, 1980-1984: Price $30.00 ($37.50 foreign) *S/N 017-052-00257-1;* No. 15, 1975-1979; Price $22.00 ($27.50 foreign) *S/N 017-052-00216-3;* No. 10, 1970-1974: Price $24.00 ($30.00 foreign) *S/N 017-052-00171.*

Health Sciences Audiovisuals. A computer-output-microform (COM) version of NLM's AVLINE® database produced on 48X microfiche. Contains citations to all audiovisuals catalogued by NLM since 1975, except cataloging-in-publication (CIP) titles and titles which have been withdrawn from NLM's collection. Annual subscription: $34.00 ($42.50 foreign). Single copy: $8.50 ($10.63 foreign). GPO Code: *HSA*

National Library of Medicine Classification: A Scheme for the Shelf Arrangement of Books in the Field of Medicine and Its Related Sciences. Fourth Edition (1978) Revised 1981. Price: $16.00 ($20.00 foreign). *S/N 017-052-00222-8*

Highlight in Medicolegal Relations: An annotated chronology of important events in legal medicine. 1976. Price: $12.00 ($15.00 foreign). *S/N 017-052-00170-1*

NLM Audiovisuals Catalog (quarterly): Contains subject, name/title, and procurement source sections for audiovisual instructional materials cataloged by NLM. Subscriptions include 3 quarterlies plus annual cumulation (issued in lieu of 4th quarterly). Price (1985): $26.00 ($32.50 foreign). GPO Subscription Code: *MAC*

NLM Audiovisuals Catalog, 1986 Annual Cumulation: Issued as part of the *NLM Audiovisuals Catalog* (quarterly); see below. This casebound annual cumulation is also available separately. (NOTE: When ordering include words "4th quarterly, 1986") Price: $26.00 ($32.50 foreign) *S/N 717-031-00004-1;* 1977 through 1983 editions are out of print.

Health Sciences Serials: Published quarterly in microfiche only. Each issue contains information on some 41,500 serials in NLM's SERLINE® database; many records include locator information for 120 libraries in the U.S. Annual subscription $10.00 ($12.50 foreign); single issue $2.75 ($3.44 foreign). GPO Subscription Code: *HSS*

A History of the National Library of Medicine: The Nation's Treasury of Medical Knowledge, by Wyndham D. Miles, Ph.D. 1982. A comprehensive, illustrated history of NLM from its beginnings in the early 19th century through its development as an international biomedical information center. Casebound, 531 pages. Price: $14.00 ($17.50 foreign). *S/N 017-052-00224-4*

NATIONAL LIBRARY of MEDICINE

ISSN: 0001-3331
Volume 18, Number 12
December 1987

ABRIDGED INDEX MEDICUS

U.S. DEPARTMENT OF HEALTH AND HUMAN SERVICES
Public Health Service
National Institutes of Health

NATIONAL LIBRARY OF MEDICINE
8600 Rockville Pike
Bethesda, Maryland 20894

NIH Publication No. 87-251

National Library of Medicine Cataloging in Publication

ZW
1
A158

Abridged Index medicus / National Library of Medicine [and] Medical Library Association, cosponsor. -- Vol. 1, no. 1 (Jan. 1970)- . -- [Bethesda, Md.] : The Library ; Washington : Supt. of Docs., U.S. G.P.O. [distributor], 1969-
v.
Vol. 1, no. 1 preceded by Pilot issue dated Aug. 1969.
Issues for v. 8, no. 6-7, June-July 1977 have identical contents covering June citations only. A combined issue including the July and Aug. citations was issued Aug. 1977 and called v. 8, no. 7/8 (July/Aug. 1977).
Vols. for Apr. 1972-Apr. 1979 issued as DHEW publication no. (NIH) 72-251, etc; for May 1979- as NIH publication ; no. 79-251, etc.
ISSN 0001-3331 = Abridged Index medicus.

1. Medicine - indexes I. Medical Library Association. II. National Library of Medicine (U.S.) III. Title: Index medicus IV. Series: DHEW publication ; no. (NIH) 72-251, etc. V. Series: NIH publication ; no. 79-251, etc.

© All or portions of this publication are protected against copying or other reproduction outside of the United States in accordance with the provisions of Article II of the Universal Copyright Convention.

The Secretary of Health and Human Services has determined that the publication of this periodical is necessary in the transaction of the public business required by law of this Department. Use of funds for printing this periodical has been approved by the Director of the Office of Management and Budget through September 30, 1987.

SUBSCRIPTION PRICES

Abridged Index Medicus is sold by the Superintendent of Documents, U.S. Government Printing Office, Washington, D.C. 20402. One year's subscription includes twelve monthly issues. Price: $43.00 per year; $53.75 foreign. Single copies: $9.00; $11.25 foreign. Airmail rates (foreign only) furnished on request to the Mail List Section, Superintendent of Documents. All other communications regarding subscription should be addressed to the Superintendent of Documents.

CONTENTS

Introduction V

List of Journals Indexed VI

NLM Literature Searches VIII

ABRIDGED INDEX MEDICUS — Subject Section 1

Author Section 141

NLM Publications ..... Inside Front Cover

NLM Recurring Bibliographies ..... Inside Back Cover

INTRODUCTION TO ABRIDGED INDEX MEDICUS

The *Abridged Index Medicus (AIM)* is designed to afford rapid access to selected biomedical journal literature of immediate interest to the practicing physician.

Each issue contains citations from 117 English-language journals, representing a subset of one month's input into the National Library of Medicine's computer-based MEDLARS® (Medical Literature Analysis and Retrieval System). The selection of the journals was made by the Library with guidance from a group of consultants consisting of physicians, medical editors, and medical librarians. Consideration was given to the quality of the journals, usefulness of journal content for the medical practitioner, and the need for providing coverage of all fields of clinical medicine. In some fields, where there are more high-quality journals than could be included in the bibliography, consideration was given to the availability of the journals to the American practitioner. In limiting the size of *AIM* it was necessary to omit many excellent publications. The list of journals indexed will be reviewed periodically and is subject to change. On those occasions when a physicians's interests require a scanning of the literature that is not contained in the *AIM*, he may turn to the full *Index Medicus*™ and to numerous other bibliographic sources.

Journal issues do not arrive at the National Library of Medicine with perfect regularity, nor is it possible to maintain a precise schedule for indexing. Therefore, a given month's *AIM* may contain citations to articles from more than one issue of a monthly journal, or a journal may not be covered in a given issue of *AIM*.

USING ABRIDGED INDEX MEDICUS

Subject Headings

Input to MEDLARS® begins with the indexing of journal articles. The content of each article is analyzed and described by a group of terms (subject headings) selected from *Medical Subject Headings (MeSH®)*, the National Library of Medicine's authority list of technical terms. The bibliographic citations in *Abridged Index Medicus* appear under those subject headings. An acquaintance with *MeSH®* will help the user of *AIM* determine which specific headings to consult.

When articles are indexed, the most specific term available in *MeSH®* is used. Thus, if an article is concerned with erythromycin, it would be indexed under that term, rather than the broader ANTIBIOTICS. Under the latter term, one would find only: (a) articles dealing with antibiotics generally, (b) those that deal in a very general way with a large number of named antibiotics, or (c) those that deal with specific antibiotics which have not been separately listed in *MeSH®*.

The physician who is interested in one concept may find that the broader term is also worth examining for articles of possible interest. Although one may be interested primarily in antifungal antibiotics, articles on the general subject of antifungal agents may be useful.

The physician who wants articles on some aspect of the use of antibiotics in pediatric practice would certainly want not only general articles that would appear under ANTIBIOTICS, but also those concerned with specific antibiotics.

Monthly issues of *Abridged Index Medicus* are arranged in two sections: Subject Section and Author Section.

Subject Section

Each article cited in *AIM* will be found under several subject headings which represent the central concepts of the article. The citation appears in full under each subject heading. Each citation contains the following elements, in order: title of article; first author; journal title abbreviation; date of issue; volume number; issue, part or supplement; and inclusive pagination.

Example:

> Long-term evaluation of chlorambucil plus prednisone in the idiopathic nephrotic syndrome of childhood. Williams SA, et al. **N Engl J Med** 1980 Apr 24;302(17):929-33

The above citation appears under three subject headings:

CHLORAMBUCIL
NEPHROTIC SYNDROME
PREDNISONE

In the citations, under each of the subject headings, only the first author's name appears. For names of other authors, refer to the Author Section.

Journal titles are abbreviated; the full title may be found by reference to the abbreviation listing on the next page.

Author Section

References in the Author Section cite authors' names; title of article; journal title abbreviations; date of issue; volume number; issue, part or supplement; and inclusive pagination.

Example:

> **Williams SA, Makker SP, Ingelfinger JR, Grupe WE,** Long-term evaluation of chlorambucil plus prednisone in the idiopathic nephrotic syndrome of childhood, N Engl Med 1980 Apr 24;302(17):929-33

An Author Section citation may provide the names of as many as ten authors of an article. If an article has eleven or more authors, this is indicated by "et al" after the tenth author's name. The complete citation is printed only under the first author's name; the second through the tenth authors' names are cross-referenced to the full citation under the first author's name, thus:

> **Mukharji J, Rude RE, Poole WK, Gustafson N, Thomas LJ Jr, Strauss HW, Jaffe AS, Muller JE, Roberts R. Raabe DS Jr, et al.** Risk factors for sudden death after acute myocardial infarction: two-year follow-up.
> Am J Cardiol 1984 Jul 1;54(1):31-6
>
> **Gustafson N** see **Mukharji J**
> **Jaffe AS** see **Mukharji J**
> **Muller JE** see **Mukharji J**
> **Poole WK** see **Mukharji J**
> **Raabe DS Jr** see **Mukharji J**
> **Roberts R** see **Mukharji J**
> **Rude RE** see **Mukharji J**
> **Strauss HW** see **Mukharji J**
> **Thomas LJ Jr** see **Mukharji J**

Users of *Abridged Index Medicus* are invited to send comments and suggestions to:

Roy Rada, M.D., Ph.D.
Editor, *Index Medicus*
National Library of Medicine
Bethesda, Maryland 20894

LIST OF JOURNALS INDEXED

A

AJR. AMERICAN JOURNAL OF ROENTGENOLOGY (BALTIMORE)
AJR

AMERICAN FAMILY PHYSICIAN (KANSAS CITY MO)
Am Fam Physician

AMERICAN HEART JOURNAL (ST LOUIS)
Am Heart J

AMERICAN JOURNAL OF CARDIOLOGY (NEW YORK)
Am J Cardiol

AMERICAN JOURNAL OF CLINICAL NUTRITION (BETHESDA MD)
Am J Clin Nutr

AMERICAN JOURNAL OF CLINICAL PATHOLOGY (PHILADELPHIA)
Am J Clin Pathol

AMERICAN JOURNAL OF DISEASES OF CHILDREN (CHICAGO)
Am J Dis Child

AMERICAN JOURNAL OF THE MEDICAL SCIENCES (THOROFARE NJ)
Am J Med Sci

AMERICAN JOURNAL OF MEDICINE (NEW YORK)
Am J Med

AMERICAN JOURNAL OF NURSING (NEW YORK)
Am J Nurs

AMERICAN JOURNAL OF OBSTETRICS AND GYNECOLOGY (ST. LOUIS)
Am J Obstet Gynecol

AMERICAN JOURNAL OF OPHTHALMOLOGY (CHICAGO)
Am J Ophthalmol

AMERICAN JOURNAL OF PATHOLOGY (PHILADELPHIA)
Am J Pathol

AMERICAN JOURNAL OF PHYSICAL MEDICINE (BALTIMORE)
Am J Phys Med

AMERICAN JOURNAL OF PHYSICAL MEDICINE AND REHABILITATION (BALTIMORE)
Am J Phys Med Rehabil

AMERICAN JOURNAL OF PSYCHIATRY (WASHINGTON)
Am J Psychiatry

AMERICAN JOURNAL OF PUBLIC HEALTH (WASHINGTON)
Am J Public Health

AMERICAN JOURNAL OF SURGERY (NEW YORK)
Am J Surg

AMERICAN JOURNAL OF TROPICAL MEDICINE AND HYGIENE (LAWRENCE KS)
Am J Trop Med Hyg

AMERICAN REVIEW OF RESPIRATORY DISEASE (NEW YORK)
Am Rev Respir Dis

ANAESTHESIA (LONDON)
Anaesthesia

ANESTHESIA AND ANALGESIA (NEW YORK)
Anesth Analg

ANESTHESIOLOGY (PHILADELPHIA)
Anesthesiology

ANNALS OF EMERGENCY MEDICINE (DALLAS TX)
Ann Emerg Med

ANNALS OF INTERNAL MEDICINE (PHILADELPHIA)
Ann Intern Med

ANNALS OF OTOLOGY, RHINOLOGY AND LARYNGOLOGY (ST LOUIS)
Ann Otol Rhinol Laryngol

ANNALS OF SURGERY (PHILADELPHIA)
Ann Surg

ANNALS OF THORACIC SURGERY (BOSTON)
Ann Thorac Surg

ARCHIVES OF DERMATOLOGY (CHICAGO)
Arch Dermatol

ARCHIVES OF DISEASE IN CHILDHOOD (LONDON)
Arch Dis Child

ARCHIVES OF ENVIRONMENTAL HEALTH (WASHINGTON)
Arch Environ Health

ARCHIVES OF GENERAL PSYCHIATRY (CHICAGO)
Arch Gen Psychiatry

ARCHIVES OF INTERNAL MEDICINE (CHICAGO)
Arch Intern Med

ARCHIVES OF NEUROLOGY (CHICAGO)
Arch Neurol

ARCHIVES OF OPHTHALMOLOGY (CHICAGO)
Arch Ophthalmol

ARCHIVES OF OTOLARYNGOLOGY — HEAD AND NECK SURGERY (CHICAGO)
Arch Otolaryngol Head Neck Surg

ARCHIVES OF PATHOLOGY AND LABORATORY MEDICINE (CHICAGO)
Arch Pathol Lab Med

ARCHIVES OF PHYSICAL MEDICINE AND REHABILITATION (CHICAGO)
Arch Phys Med Rehabil

ARCHIVES OF SURGERY (CHICAGO)
Arch Surg

ARTHRITIS AND RHEUMATISM (ATLANTA GA)
Arthritis Rheum

B

BLOOD (NEW YORK)
Blood

BRAIN (OXFORD)
Brain

BRITISH HEART JOURNAL (LONDON)
Br Heart J

BRITISH JOURNAL OF OBSTETRICS AND GYNAECOLOGY (OXFORD)
Br J Obstet Gynaecol

BRITISH JOURNAL OF RADIOLOGY (LONDON)
Br J Radiol

BRITISH JOURNAL OF RHEUMATOLOGY (LONDON)
Br J Rheumatol

BRITISH JOURNAL OF SURGERY (LONDON)
Br J Surg

BRITISH MEDICAL JOURNAL [CLINICAL RESEARCH ED.] (LONDON)
Br Med J [Clin Res]

C

CA: A CANCER JOU1 (NEW YORK)
CA

CANADIAN MEDICAL (OTTAWA)
Can Med Assoc J

CANCER (PHILADELP1
Cancer

CHEST (PARK RIDGE IL)
Chest

CIRCULATION (DALLAS TX)
Circulation

CLINICAL ORTHOPAEDICS AND RELATED RESEARCH (PHILADELPHIA)
Clin Orthop

CLINICAL PEDIATRICS (PHILADELPHIA)
Clin Pediatr (Phila)

CLINICAL PHARMACOLOGY AND THERAPEUTICS (ST LOUIS)
Clin Pharmacol Ther

CRITICAL CARE MEDICINE (BALTIMORE)
Crit Care Med

CURRENT PROBLEMS IN SURGERY (CHICAGO)
Curr Probl Surg

D

DIABETES (NEW YORK)
Diabetes

DIGESTIVE DISEASES AND SCIENCES (NEW YORK)
Dig Dis Sci

DISEASE-A-MONTH (CHICAGO)
Dis Mon

E

ENDOCRINOLOGY (BALTIMORE)
Endocrinology

G

GASTROENTEROLOGY (NEW YORK)
Gastroenterology

GERIATRICS (MIDDLEBURG OH)
Geriatrics

GUT (LONDON)
Gut

H

HEART AND LUNG (ST LOUIS)
Heart Lung

HOSPITAL PRACTICE (OFFICE EDITION) (NEW YORK)
Hosp Pract [Off]

HOSPITALS (CHICAGO)
Hospitals

J

JAMA (CHICAGO)
JAMA

JOURNAL OF ALLERGY AND CLINICAL IMMUNOLOGY (ST LOUIS)
J Allergy Clin Immunol

JOURNAL OF THE AMERICAN COLLEGE OF CARDIOLOGY (NEW YORK)
J Am Coll Cardiol

JOURNAL OF THE AMERICAN DIETETIC ASSOCIATION (CHICAGO)
J Am Diet Assoc

JOURNAL OF BONE AND JOINT SURGERY. AMERICAN VOLUME (BOSTON)
J Bone Joint Surg [Am]

JOURNAL OF BONE AND JOINT SURGERY. BRITISH VOLUME (LONDON)
J Bone Joint Surg [Br]

JOURNAL OF CLINICAL ENDOCRINOLOGY AND METABOLISM (BALTIMORE)
J Clin Endocrinol Metab

JOURNAL OF CLINICAL INVESTIGATION (NEW YORK)
J Clin Invest

LIST OF JOURNALS INDEXED

JOURNAL OF CLINICAL PATHOLOGY (LONDON)
J Clin Pathol

JOURNAL OF FAMILY PRACTICE (EAST NORWALK CT)
J Fam Pract

JOURNAL OF GERONTOLOGY (WASHINGTON)
J Gerontol

JOURNAL OF IMMUNOLOGY (BALTIMORE)
J Immunol

JOURNAL OF INFECTIOUS DISEASES (CHICAGO)
J Infect Dis

JOURNAL OF LABORATORY AND CLINICAL MEDICINE (ST LOUIS)
J Lab Clin Med

JOURNAL OF LARYNGOLOGY AND OTOLOGY (LONDON)
J Laryngol Otol

JOURNAL OF MEDICAL EDUCATION (WASHINGTON)
J Med Educ

JOURNAL OF NERVOUS AND MENTAL DISEASE (BALTIMORE)
J Nerv Ment Dis

JOURNAL OF NEUROSURGERY (BALTIMORE)
J Neurosurg

JOURNAL OF NURSING ADMINISTRATION (WAKEFIELD MA)
J Nurs Adm

JOURNAL OF ORAL AND MAXILLOFACIAL SURGERY (PHILADELPHIA)
J Oral Maxillofac Surg

JOURNAL OF PEDIATRICS (ST LOUIS)
J Pediatr

JOURNAL OF THORACIC AND CARDIOVASCULAR SURGERY (ST LOUIS)
J Thorac Cardiovasc Surg

JOURNAL OF TOXICOLOGY. CLINICAL TOXICOLOGY (NEW YORK)
J Toxicol Clin Toxicol

JOURNAL OF TRAUMA (BALTIMORE)
J Trauma

JOURNAL OF UROLOGY (BALTIMORE)
J Urol

L

LANCET (LONDON)
Lancet

M

MAYO CLINIC PROCEEDINGS (ROCHESTER MN)
Mayo Clin Proc

MEDICAL CLINICS OF NORTH AMERICA (PHILADELPHIA)
Med Clin North Am

MEDICAL LETTER ON DRUGS AND THERAPEUTICS (NEW ROCHELLE NY)
Med Lett Drugs Ther

MEDICINE (BALTIMORE)
Medicine (Baltimore)

N

NEUROLOGY (CLEVELAND OH)
Neurology

NEW ENGLAND JOURNAL OF MEDICINE (BOSTON)
N Engl J Med

NURSING CLINICS OF NORTH AMERICA (PHILADELPHIA)
Nurs Clin North Am

NURSING OUTLOOK (NEW YORK)
Nurs Outlook

NURSING RESEARCH (NEW YORK)
Nurs Res

O

OBSTETRICS AND GYNECOLOGY (NEW YORK)
Obstet Gynecol

ORTHOPEDIC CLINICS OF NORTH AMERICA (PHILADELPHIA)
Orthop Clin North Am

P

PEDIATRIC CLINICS OF NORTH AMERICA (PHILADELPHIA)
Pediatr Clin North Am

PEDIATRICS (EVANSTON IL)
Pediatrics

PHYSICAL THERAPY (WASHINGTON)
Phys Ther

PLASTIC AND RECONSTRUCTIVE SURGERY (BALTIMORE)
Plast Reconstr Surg

POSTGRADUATE MEDICINE (MINNEAPOLIS MN)
Postgrad Med

PROGRESS IN CARDIOVASCULAR DISEASES (NEW YORK)
Prog Cardiovasc Dis

PUBLIC HEALTH REPORTS (HYATTSVILLE MD)
Public Health Rep

R

RADIOLOGIC CLINICS OF NORTH AMERICA (PHILADELPHIA)
Radiol Clin North Am

RADIOLOGY (EASTON PA)
Radiology

S

SOUTHERN MEDICAL JOURNAL (BIRMINGHAM AL)
South Med J

SURGERY (ST LOUIS)
Surgery

SURGERY, GYNECOLOGY AND OBSTETRICS (CHICAGO)
Surg Gynecol Obstet

SURGICAL CLINICS OF NORTH AMERICA (PHILADELPHIA)
Surg Clin North Am

U

UROLOGIC CLINICS OF NORTH AMERICA (PHILADELPHIA)
Urol Clin North Am

NATIONAL LIBRARY OF MEDICINE LITERATURE SEARCHES

The publications of the National Library of Medicine's (NLM) Literature Search series contain citations to journal articles and monographs selected from a variety of online databases. NLM databases utilized include MEDLINE®, BIOETHICSLINE®, CANCERLIT®, HEALTH PLANNING AND ADMINISTRATION, TOXLINE® and CATLINE®, among others. Single copies may be ordered by number and title from NLM at no charge. Send requests to: **Literature Search Program, Reference Section, National Library of Medicine, 8600 Rockville Pike, Bethesda, Maryland 20894.** The name and address of the requester, typed on a gummed label, must accompany all requests (no return postage necessary.) Please do not send requests on interlibrary loan forms.

L.S. No.	Title
86-1	National Library of Medicine. January 1975 through December 1985. 505 citations.
86-2	Prevention of venous thrombosis and pulmonary embolism. January 1984 through January 1986. 250 citations in English.
86-3	Acquired immunodeficiency syndrome (AIDS): ninth update. January 1986 through March 1986. 478 citations.
86-4	Integrated approach to the management of pain. January 1984 through April 1986. 276 citations in English.
86-5	Therapeutic plasmapheresis in neurological disorders. January 1980 through April 1986. 371 citations.
86-6	HTLV-III antibody testing: efficacy and impact on public health. January 1984 through June 1986. 420 citations in English.
86-7	Nursing diagnosis. January 1984 through May 1986. 264 citations.
86-8	Use of computer models in biomedical research. January 1980 through March 1986. 390 citations.
86-9	Acquired immunodeficiency syndrome (AIDS): tenth update. April 1986 through June 1986. 552 citations.
86-10	Infant apnea. January 1981 through September 1986. 471 citations.
86-11	Platelet transfusion therapy. January 1981 through September 1986. 358 citations.
86-12	Zoonoses. January 1985 through September 1986. 277 citations.
86-13	Acquired immunodeficiency syndrome (AIDS): eleventh update. July 1986 through September 1986. 680 citations.
86-14	Allocating health resources. January 1978 through August 1986. 354 citations from the Health Planning and Administration database plus appendix.
86-15	Diet and exercise in noninsulin-dependent diabetes mellitus. January 1980 through September 1986. 205 citations.
86-16	Acquired immunodeficiency syndrome (AIDS): twelfth update. October 1986 through December 1986. 676 citations including addendum.
86-17	Pain, anesthesia, and analgesia in common laboratory animals. January 1980 through December 1986. 514 citations.
86-18	Chronotherapeutics. January 1980 through December 1986. 180 citations.
87-1	Sickle cell disease and other hemoglobinopathies in the newborn. January 1980 through February 1987. 199 citations.
87-2	Newborn screening. January 1980 through March 1987. 753 citations.
87-3	Acquired immunodeficiency syndrome (AIDS): thirteenth update. January 1987 through March 1987. 684 citations.
87-4	Localized prostate cancer. January 1983 through May 1987. 339 citations.
87-5	Depression and suicide in childhood. January 1983 through April 1987. 337 citations.
87-6	Differential diagnosis of alzheimer's and other dementing diseases. January 1983 through June 1987. 713 citations.
87-7	Acquired immunodeficiency syndrome (AIDS): fourteenth update. April 1987 through June 1987. 890 citations.
87-6	Differential diagnosis of Alzheimer's and other dementing diseases. January 1983 through June 1987. 713 citations.
87-7	Acquired immunodeficiency syndrome (AIDS): fourteenth update. April 1987 through June 1987. 890 citations.
87-8	Neurofibromatosis. January 1984 through June 1987. 720 citations.
87-9	Health benefits of pets. January 1983 through July 1987. 215 citations.
87-10	Geriatric assessment. January 1982 through September 1987. 516 citations.
87-11	Magnetic resonance imaging. January 1985 through September 1987. 959 citations.
87-12	Reference data of common laboratory animals. January 1977 through October 1987. 319 citations.
87-13	Acquired immunodeficiency syndrome (AIDS): fifteenth update. July 1987 through September 1987. 845 citations.
87-14	Misconduct and fraud in the life sciences. January 1977 through September 1987. 450 citations.
SBS* No. 1987-1	Laboratory animal welfare. January 1987. 63 citations.
SBS* No. 1987-2	AIDS bibliography, 1986-1987. (Available only through NTIS, Order number: PB87-190716/GBB, Price $24.95.)
SBS* No. 1987-3	Images of the health professional in the popular arts. October 1987. 411 citations.
SBS* No. 1986-1	Laboratory animal welfare. January 1986. 72 citations.
SBS* No. 1986-2	Medicine and the arts. April 1986. 306 citations.
SBS* No. 1986-3	Space medicine. November 1986. 461 citations.
SBS* No. 1985-1	Laboratory animal welfare. January 1985. 31 citations.

***Specialized Bibliography Series.** Bibliographies selected for this series are more comprehensive in scope and coverage than Literature Searches, and are usually the result of a combination of manual and computerized searching (including non-MEDLARS® databases.)

ABRIDGED INDEX MEDICUS

SUBJECT SECTION

ABDOMEN

The morphine sparing effect of ketorolac tromethamine. A study of a new, parenteral non-steroidal anti-inflammatory agent after abdominal surgery. Gillies GW, et al. **Anaesthesia** 1987 Jul;42(7):727–31
The case of the bloated nurse. Jackson JE, et al. **Br J Radiol** 1987 Jul;60(715):721–2
Ultrasound-guided percutaneous drainage of intra-abdominal abscesses. Laméris JS, et al. **Br J Surg** 1987 Jul;74(7):620–3
Four misdiagnoses of acute abdominal pain in a young woman. Koller M, et al. **Hosp Pract [Off]** 1987 Aug 15; 22(8):236, 238
Malignant melanoma: correlating abdominal and pelvic CT with clinical staging. Shirkhoda A, et al. **Radiology** 1987 Oct;165(1):75–8
A new abdominal drain for overflowing lavage in instances of severe pancreatitis with persistent peritoneal contamination. Meyer P, et al. **Surg Gynecol Obstet** 1987 Sep;165(3):271–3
A simple procedure for relieving obstruction of sump catheters. Vroemen JP, et al. **Surg Gynecol Obstet** 1987 Sep;165(3):267–8

ABDOMINAL INJURIES

Old abdominal burns and caesarean section. Case report. Fioretti P, et al. **Br J Obstet Gynaecol** 1987 Jun;94(6):596–7
Retroperitoneal injuries: pitfalls in diagnosis and management. Maull KI, et al. **South Med J** 1987 Sep; 80(9):1111–5

ABDOMINAL NEOPLASMS

Palliative chemotherapy for relief of subocclusive symptoms [letter] Francini G, et al. **Lancet** 1987 Sep 5;2(8558):578
Retroperitoneal teratoma presenting as an abdominal-pelvic mass. Gschwend J, et al. **Obstet Gynecol** 1987 Sep;70(3 Pt 2):500–2

ABDOMINAL WALL

Mesh in contaminated abdominal wall defects [letter] Frienkel Z, et al. **Br J Surg** 1987 Jul;74(7):655

ABDUCENS NERVE

Delayed abducens nerve palsies associated with cervical spine fractures. Nabors MW, et al. **Neurology** 1987 Sep;37(9):1565

ABETALIPOPROTEINEMIA

Angioid streaks associated with abetalipoproteinemia. Case report. Duker JS, et al. **Arch Ophthalmol** 1987 Sep; 105(9):1173–4

ABNORMALITIES

Agent A. Genetics and litogens [editorial] Hecht F. **Am J Dis Child** 1987 Aug;141(8):839–40
Lethal malformations and perinatal mortality: a 10 year review with comparison of ethnic differences. Young ID, et al. **Br Med J [Clin Res]** 1987 Jul 11;295(6590):89–91

ABNORMALITIES, DRUG-INDUCED

Is moderate drinking during pregnancy associated with an increased risk for malformations? Mills JL, et al. **Pediatrics** 1987 Sep;80(3):309–14

ABNORMALITIES, MULTIPLE

Changes in intracardiac Doppler blood flow velocities in fetuses with absent umbilical artery diastolic flow. Reed KL, et al. **Am J Obstet Gynecol** 1987 Sep;157(3):774–9
Four-year experience with rapid bone marrow chromosome analyses in newborns. Waldstein G, et al. **Arch Pathol Lab Med** 1987 Aug;111(8):703–7
Isolation of the left common carotid or left innominate artery. Fong LV, et al. **Br Heart J** 1987 Jun;57(6):552–4
Tricuspid atresia with transposition of the great arteries in adolescents and adults: current state and late complications. Warnes CA, et al. **Br Heart J** 1987 Jun;57(6):543–7
Fetal varicella syndrome. Alkalay AL, et al. **J Pediatr** 1987 Sep;111(3):320–3
Association of supernumerary nipples with renal anomalies. Meggyessy V, et al. **J Pediatr** 1987 Sep;111(3):412–3
Fetal omphalocele: associated malformations and chromosomal defects. Gilbert WM, et al. **Obstet Gynecol** 1987 Oct;70(4):633–5
Abnormal carotid arteries in the velocardiofacial syndrome [letter] D'Antonio LD, et al. **Plast Reconstr Surg** 1987 Sep; 80(3):471–2
Abnormal carotid arteries in the velocardiofacial syndrome: a report of three cases. MacKenzie-Stepner K, et al. **Plast Reconstr Surg** 1987 Sep;80(3):347–51

ABO BLOOD-GROUP SYSTEM

Lack of effect of ABO blood-group antigens on survival after cardiac transplantation [letter] Shumway SJ, et al. **N Engl J Med** 1987 Sep 17;317(12):772–3

ABORTIFACIENT AGENTS

Antifertility actions of the progesterone antagonist RU 486 include direct inhibition of placental hormone secretion. Das C, et al. **Lancet** 1987 Sep 12;2(8559):599–601

ABORTION

Defective haemochorial placentation as a cause of miscarriage: a preliminary study. Khong TY, et al. **Br J Obstet Gynaecol** 1987 Jul;94(7):649–55

ABORTION APPLICANTS

Antibody to the human immunodeficiency virus in women seeking abortion in New York City [letter] Schoenbaum EE, et al. **Ann Intern Med** 1987 Oct;107(4):599

ABORTION, HABITUAL

Lymphocyte-reactive antibodies and recurrent early pregnancy failure [letter] Biddle PK, et al. **Am J Obstet Gynecol** 1987 Sep;157(3):785–6
Outcome of pregnancies progressing beyond 28 weeks gestation in women with a history of recurrent miscarriage. Reginald PW, et al. **Br J Obstet Gynaecol** 1987 Jul; 94(7):643–8
Prognosis of subsequent pregnancies after recurrent spontaneous abortion in first trimester. Vlaanderen W, et al. **Br Med J [Clin Res]** 1987 Jul 11;295(6590):92–3
Immunisation with paternal lymphocytes in women with recurrent miscarriage [letter] Mowbray JF, et al. **Lancet** 1987 Sep 19;2(8560):679–80
Immunologic aspects of recurrent abortion and fetal death. Scott JR, et al. **Obstet Gynecol** 1987 Oct;70(4):645–56 (134 ref.)

ABORTION, INDUCED

The CDC and abortion in HIV-positive women [letter] Grimes DA. **JAMA** 1987 Sep 4;258(9):1176
Guilt after abortion [letter] Millard PH. **Lancet** 1987 Sep 5; 2(8558):575
Selective reduction in assisted pregnancies [letter] O'Reilly C. **Lancet** 1987 Sep 5;2(8558):575
Cervical dilation before first-trimester elective abortion: a controlled comparison of meteneprost, laminaria, and hypan. Darney PD, et al. **Obstet Gynecol** 1987 Sep;70(3 Pt 1):397–400

ABORTION, LEGAL

The abortion issue in Newfoundland: a province divided [letter] Quigley RF. **Can Med Assoc J** 1987 Sep 1;137(5):376

ABORTION, MISSED

Invasion of human embryo by Enterobius vermicularis. Mendoza E, et al. **Arch Pathol Lab Med** 1987 Aug; 111(8):761–2

ABSCESS

Sonography of thigh abscess: detection, diagnosis, and drainage. vanSonnenberg E, et al. **AJR** 1987 Oct; 149(4):769–72
Ultrasound-guided percutaneous drainage of intra-abdominal abscesses. Laméris JS, et al. **Br J Surg** 1987 Jul;74(7):620–3
Infected Charnley hip prosthesis presenting as a perianal sinus. McKee RF, et al. **Br J Surg** 1987 Jul;74(7):646
Crohn's disease with pelvic abscess appearing as lumbar disc herniation. O'Neil DJ, et al. **Clin Orthop** 1987 Sep; (222):174–80
Piperacillin and a combination of clindamycin and gentamicin for the treatment of hospital and community acquired acute pelvic infections including pelvic abscess. Hemsell DL, et al. **Surg Gynecol Obstet** 1987 Sep;165(3):223–9
A simple procedure for relieving obstruction of sump catheters. Vroemen JP, et al. **Surg Gynecol Obstet** 1987 Sep;165(3):267–8

ABSTRACTING AND INDEXING

Caveat: beware the different indexing systems [letter] Farrell TA. **Arch Ophthalmol** 1987 Aug;105(8):1018–9
Abstracts of clinical investigations. A new and standardized format [editorial] Soffer A. **Chest** 1987 Sep;92(3):389–90

ACADEMIC MEDICAL CENTERS

Suggested personnel additions to department of medicine training programs. Bogdonoff MD. **N Engl J Med** 1987 Sep 17;317(12):765–6

ACADEMIES AND INSTITUTES

Is Institute of Medicine the agency to lead science's attack on AIDS? [news] Marwick C. **JAMA** 1987 Oct 2; 258(13):1699

ACANTHOSIS NIGRICANS

Characterization of groups of hyperandrogenic women with acanthosis nigricans, impaired glucose tolerance, and/or hyperinsulinemia. Dunaif A, et al. **J Clin Endocrinol Metab** 1987 Sep;65(3):499–507

ACCIDENT PREVENTION

Firearm safety [letter] Beegel PM. **Am J Dis Child** 1987 Aug; 141(8):829–30
After safe sex, safe surgery? Cobb J. **Br Med J [Clin Res]** 1987 Jun 27;294(6588):1667–8
Accident proneness and how to prevent it. Henker FO. **Clin Orthop** 1987 Sep;(222):30–4

ACCIDENT PRONENESS

Accident proneness and how to prevent it. Henker FO. **Clin Orthop** 1987 Sep;(222):30–4

ACCIDENTS

After Chernobyl. Mould RF. **Br J Radiol** 1987 Jun; 60(714):B29–34
Osteoporosis, falls, and age in fracture of the proximal femur. Cooper C, et al. **Br Med J [Clin Res]** 1987 Jul 4; 295(6589):13–5

ACCIDENTS, AVIATION

Manchester air disaster. O'Hickey SP, et al. **Br Med J [Clin Res]** 1987 Jun 27;294(6588):1663–7

ACCIDENTS, TRAFFIC

Drinking and driving: success of random breath testing in Finland. Dunbar JA, et al. **Br Med J [Clin Res]** 1987 Jul 11;295(6590):101–3
Coventry: a no drinking-driving city by the year 2000? [editorial] Rollings T, et al. **Br Med J [Clin Res]** 1987 Jul 11;295(6590):71–2
Bicycle accidents in childhood [letter] Worrell J. **Br Med J [Clin Res]** 1987 Jun 20;294(6587):1614
The prevention of injury secondary to motor vehicle accidents. States JD. **Clin Orthop** 1987 Sep;(222):21–9 (40 ref.)
An analysis of ambulance accidents in Tennessee. Auerbach PS, et al. **JAMA** 1987 Sep 18;258(11):1487–90
Sleep apnoea patients have more automobile accidents [letter] George CF, et al. **Lancet** 1987 Aug 22;2(8556):447

ACCOUNTING

Intent, design of uniform reporting plan questioned. Robinson

ML. **Hospitals** 1987 Sep 20;61(18):25–6

ACCREDITATION

An update on the accreditation of graduate education in ophthalmology. The Residency Review Committee for Ophthalmology. **Arch Ophthalmol** 1987 Sep;105(9):1189–94
Joint Commission moves forward on HMO review. Traska MR. **Hospitals** 1987 Oct 5;61(19):64, 66

ACETABULUM

Double cortical line in the acetabular roof: a sign of disuse osteoporosis. Yagan R, et al. **Radiology** 1987 Oct; 165(1):171–5

ACETAMINOPHEN

Acetaminophen levels [letter] Augenstein WL, et al. **Ann Emerg Med** 1987 Sep;16(9):1096
Childhood fever: correlation of diagnosis with temperature response to acetaminophen. Baker MD, et al. **Pediatrics** 1987 Sep;80(3):315–8

ACETATES

Delineation of myocardial oxygen utilization with carbon-11-labeled acetate. Brown M, et al. **Circulation** 1987 Sep;76(3):687–96

ACETIC ACIDS

Effect of high-dose etodolac on renal function. Brater DC, et al. **Clin Pharmacol Ther** 1987 Sep;42(3):283–9

ACETYLCYSTEINE

Nitrate tolerance: the lack of effect of N-acetylcysteine. Parker JO, et al. **Circulation** 1987 Sep;76(3):572–6
Allopurinol/N-acetylcysteine for carbon monoxide poisoning [letter] Howard RJ, et al. **Lancet** 1987 Sep 12; 2(8559):628–9

ACID-BASE IMBALANCE

Acid-base disturbances in gastrointestinal disease. Perez GO, et al. **Dig Dis Sci** 1987 Sep;32(9):1033–43 (65 ref.)

ACIDOSIS

Status of infants at birth and risk for adverse neonatal events and long-term sequelae: a study in low birth weight infants. Luthy DA, et al. **Am J Obstet Gynecol** 1987 Sep; 157(3):676–9
The relationships among the fetal biophysical profile, umbilical cord pH, and Apgar scores. Vintzileos AM, et al. **Am J Obstet Gynecol** 1987 Sep;157(3):627–31
The influence of acidosis on the distribution of lidocaine and bupivacaine into the myocardium and brain of the sheep. Nancarrow C, et al. **Anesth Analg** 1987 Oct;66(10):925–35

ACIDOSIS, DIABETIC

Immediate plasma potassium levels in treating diabetic ketoacidosis. Leventhal RI, et al. **Arch Intern Med** 1987 Aug;147(8):1501–2
Atrial natriuretic peptide and other vasoactive hormones during treatment of severe diabetic ketoacidosis in children. Tulassay T, et al. **J Pediatr** 1987 Sep;111(3):329–34
Cerebral oedema in diabetic ketoacidosis [letter] Matz R. **Lancet** 1987 Sep 19;2(8560):689

ACIDOSIS, LACTIC

Lactic acidosis and insulin resistance associated with epinephrine administration in a patient with non-insulin-dependent diabetes mellitus. Caruso M, et al. **Arch Intern Med** 1987 Aug;147(8):1422–4

ACIDOSIS, RESPIRATORY

The influence of acidosis on the distribution of lidocaine and bupivacaine into the myocardium and brain of the sheep. Nancarrow C, et al. **Anesth Analg** 1987 Oct;66(10):925–35

ACIDS

Effects of antidiuretic hormone on urinary acidification and on tubular handling of bicarbonate in the rat. Bichara M, et al. **J Clin Invest** 1987 Sep;80(3):621–30

ACINETOBACTER INFECTIONS

Chronic Acinetobacter calcoaceticus var anitratus pneumonia. Suchyta MR, et al. **Am J Med Sci** 1987 Aug; 294(2):117–9

ACNE

Blackmarket steroids complicate acne therapy [letter] White GL Jr, et al. **J Fam Pract** 1987 Sep;25(3):214

ACOUSTIC NERVE DISEASES

Subacute polyradiculopathy with optic and auditory nerve involvement. Pall HS, et al. **Arch Neurol** 1987 Aug; 44(8):885–7
Meningitis and facial paresis. Implications for cochlear implantation. Lambert PR, et al. **Arch Otolaryngol Head Neck Surg** 1987 Oct;113(10):1101–3

ACOUSTIC STIMULATION

Maternal perception of sound-provoked fetal movements as a measure of fetal well-being. Westgren M, et al. **Br J Obstet Gynaecol** 1987 Jun;94(6):523–7

ACQUIRED IMMUNODEFICIENCY SYNDROME

HIV infection and international travel. Lange WR, et al. **Am Fam Physician** 1987 Sep;36(3):197–204
Paraproteinemias in homosexual men with HIV infection. Lack of association with abnormal clinical or immunologic findings. Crapper RM, et al. **Am J Clin Pathol** 1987 Sep; 88(3):348–51
Detection of HTLV-III antibody in cerebrospinal fluid from patients with AIDS and pre-AIDS with the use of a commercial test system. Johnson JE, et al. **Am J Clin Pathol** 1987 Sep;88(3):351–3
Nurses talk about the challenge of AIDS. Bennett JA. **Am J Nurs** 1987 Sep;87(9):1150–5
Spontaneous fungal corneal ulcer as an ocular manifestation of AIDS. Parrish CM, et al. **Am J Ophthalmol** 1987 Sep 15;104(3):302–3
AIDS delusions: a symptom of our times [letter] Lawlor BA, et al. **Am J Psychiatry** 1987 Sep;144(9):1244
Occupational risk of HIV, HBV and HSV-2 infections in health care personnel caring for AIDS patients. Kuhls TL, et al. **Am J Public Health** 1987 Oct;77(10):1306–9
Screening for HIV exposure [letter] Stankaitis JA, et al. **Am J Public Health** 1987 Oct;77(10):1354
Autologous blood transfusion is underutilized [letter] **Am J Surg** 1987 Sep;154(3):338–9
Tuberculosis in patients with the acquired immunodeficiency syndrome. Clinical features, response to therapy, and survival. Chaisson RE, et al. **Am Rev Respir Dis** 1987 Sep; 136(3):570–4
The acquired immunodeficiency syndrome (AIDS) as an occupational disease. Brennan TA. **Ann Intern Med** 1987 Oct;107(4):581–3
Cutaneous reactions to trimethoprim-sulfamethoxazole in African patients with the acquired immunodeficiency syndrome [letter] Colebunders R, et al. **Ann Intern Med** 1987 Oct;107(4):599–600
Hypotension in infection with the human immunodeficiency virus [letter] Evenhouse M, et al. **Ann Intern Med** 1987 Oct;107(4):598–9
Azidothymidine associated with bone marrow failure in the acquired immunodeficiency syndrome (AIDS). Gill PS, et al. **Ann Intern Med** 1987 Oct;107(4):502–5
Seronegative secondary syphilis in a patient infected with the human immunodeficiency virus (HIV) with Kaposi sarcoma. A diagnostic dilemma. Hicks CB, et al. **Ann Intern Med** 1987 Oct;107(4):492–5
Infection with the human immunodeficiency virus: clinical manifestations and their relationship to immune deficiency. A report from the Multicenter AIDS Cohort Study. Kaslow RA, et al. **Ann Intern Med** 1987 Oct;107(4):474–80
Syphilis and infection with the human immunodeficiency virus [editorial] Spence MR, et al. **Ann Intern Med** 1987 Oct;107(4):587
Aggressive treatment of a patient with the acquired immunodeficiency syndrome [letter] Swerdlow N, et al. **Ann Intern Med** 1987 Oct;107(4):597
Perforating granuloma annulare in a patient with acquired immunodeficiency syndrome. Immunohistologic evaluation of the cellular infiltrate. Huerter CJ, et al. **Arch Dermatol** 1987 Sep;123(9):1217–20
Early predictors of in-hospital mortality for Pneumocystis carinii pneumonia in the acquired immunodeficiency syndrome. Kales CP, et al. **Arch Intern Med** 1987 Aug; 147(8):1413–7
Aeromonas hydrophila-associated colitis in a male homosexual. Roberts IM, et al. **Arch Intern Med** 1987 Aug; 147(8):1502–3
Concomitant herpes simplex virus type 1 and cytomegalovirus ventriculoencephalitis in acquired immunodeficiency syndrome. Laskin OL, et al. **Arch Neurol** 1987 Aug;44(8):843–7
Candida albicans endophthalmitis in a patient with AIDS. Case report. Heinemann MH, et al. **Arch Ophthalmol** 1987 Sep;105(9):1172–3
Non-Hodgkin's lymphoma of the head and neck in patients with AIDS. Leess FR, et al. **Arch Otolaryngol Head Neck Surg** 1987 Oct;113(10):1104–6
Cryptosporidial and cytomegaloviral hepatitis and cholecystitis. Kahn DG, et al. **Arch Pathol Lab Med** 1987 Sep;111(9):879–81
Pathology of the heart in acquired immunodeficiency syndrome. Roldan EO, et al. **Arch Pathol Lab Med** 1987 Oct;111(10):943–6
1986 update of HIV seroprevalence, seroconversion, AIDS incidence, and immunologic correlates of HIV infection in patients with hemophilia A and B. Ragni MV, et al. **Blood** 1987 Sep;70(3):786–90
Negative gallium scan in an AIDS patient with Pneumocystis pneumonia. Binstock P, et al. **Br J Radiol** 1987 Jul; 60(715):714–7
What is a good consultant? When you have a terminal illness. **Br Med J [Clin Res]** 1987 Jun 27;294(6588):1668
AIDS: a faltering step [editorial] Adler M, et al. **Br Med J [Clin Res]** 1987 Jul 11;295(6590):73–4
Care for patients with HIV infection and AIDS. Adler MW. **Br Med J [Clin Res]** 1987 Jul 4;295(6589):27–30
After safe sex, safe surgery? Cobb J. **Br Med J [Clin Res]** 1987 Jun 27;294(6588):1667–8
ABC of AIDS. Nursing care. Elliott J. **Br Med J [Clin Res]** 1987 Jul 11;295(6590):104–6
AIDS and medical confidentiality. Gillon R. **Br Med J [Clin Res]** 1987 Jun 27;294(6588):1675–7
Refusal to treat AIDS and HIV positive patients [letter] Greig DN. **Br Med J [Clin Res]** 1987 Jul 11; 295(6590):120–1
ABC of AIDS: neurological manifestations [letter] Holliman RE, et al. **Br Med J [Clin Res]** 1987 Jul 11;295(6590):118
ABC of AIDS. Control of infection policies. Jeffries DJ. **Br Med J [Clin Res]** 1987 Jul 4;295(6589):33–5
Clinical epidemiology, not seroepidemiology, is the answer to Africa's AIDS problem. Konotey-Ahulu FI. **Br Med J [Clin Res]** 1987 Jun 20;294(6587):1593–4
Africa's AIDS problem [letter] Lucas S. **Br Med J [Clin Res]** 1987 Jul 4;295(6589):49
Prospective study of clinical, laboratory, and ancillary staff with accidental exposures to blood or body fluids from patients infected with HIV. McEvoy M, et al. **Br Med J [Clin Res]** 1987 Jun 20;294(6587):1595–7
ABC of AIDS. Counselling. Miller D. **Br Med J [Clin Res]** 1987 Jun 27;294(6588):1671–4
ABC of AIDS. The virus and the tests. Mortimer PP. **Br Med J [Clin Res]** 1987 Jun 20;294(6587):1602–5
Possible reactivation of hepatitis D with chronic delta antigenaemia by human immunodeficiency virus. Shattock AG, et al. **Br Med J [Clin Res]** 1987 Jun 27; 294(6588):1656–7
Safety and acceptability of condoms for use by homosexual men as a prophylactic against transmission of HIV during anogenital sexual intercourse. Wigersma L, et al. **Br Med J [Clin Res]** 1987 Jul 11;295(6590):94
Primary anorectal lymphoma. A new manifestation of the acquired immune deficiency syndrome (AIDS). Ioachim HL, et al. **Cancer** 1987 Oct 1;60(7):1449–53
Human immunodeficiency virus-associated T-cell lymphoblastic lymphoma in AIDS. Presant CA, et al. **Cancer** 1987 Oct 1;60(7):1459–61
Toward a national AIDS prevention strategy [editorial] Joseph SC. **Hosp Pract [Off]** 1987 Aug 15;22(8):15–6
Hospital not liable for AIDS from blood transfusion. Burda D. **Hospitals** 1987 Sep 5;61(17):60
Insurer counsels on preemployment testing for AIDS. Burda D. **Hospitals** 1987 Sep 20;61(18):35
Upbeat Mayberry charts course for AIDS panel [interview by Suzan Bibisi] Mayberry WE. **Hospitals** 1987 Oct 5; 61(19):137–8
Adrenocortical function in acquired immunodeficiency syndrome. Membreno L, et al. **J Clin Endocrinol Metab** 1987 Sep;65(3):482–7
Accessory cell function of AIDS monocytes [letter] Murray HW, et al. **J Infect Dis** 1987 Oct;156(4):696
Acquired immune deficiency syndrome: psychological impact on health personnel. Treiber FA, et al. **J Nerv Ment Dis** 1987 Aug;175(8):496–9
Oral Kaposi's sarcoma in acquired immune deficiency syndrome. Keeney K, et al. **J Oral Maxillofac Surg** 1987 Sep;45(9):815–21
Unusual urological presentations of acquired immune deficiency syndrome: large cell lymphoma. Mohler JL, et al. **J Urol** 1987 Sep;138(3):627–9
Leads from the MMWR. Recommendations for prevention of HIV transmission in health-care settings. **JAMA** 1987 Sep 18;258(11):1441, 1445, 1449 passim
Research on humans published in JAMA [letter] **JAMA** 1987 Sep 25;258(12):1604–7
Leads from the MMWR. Recommendations for prevention of HIV transmission in health-care settings. **JAMA** 1987 Sep 11;258(10):1293, 1299–300, 1305
Leads from the MMWR. Revision of the CDC surveillance case definition for acquired immunodeficiency syndrome. **JAMA** 1987 Sep 4;258(9):1143–5, 1149, 1153–4
The provision and financing of medical care for AIDS patients in US public and private teaching hospitals. Andrulis DP, et al. **JAMA** 1987 Sep 11;258(10):1343–6
The economic impact of AIDS [editorial] Arno PS. **JAMA** 1987 Sep 11;258(10):1376–7
Approval of zidovudine (AZT) for acquired immunodeficiency syndrome. A challenge to the medical and pharmaceutical communities. Brook I. **JAMA** 1987 Sep 18;258(11):1517
Needle sharing and AIDS in minorities [letter] Brown LS Jr, et al. **JAMA** 1987 Sep 18;258(11):1474–5
Suramin therapy in AIDS and related disorders. Report of the US Suramin Working Group. Cheson BD, et al. **JAMA** 1987 Sep 11;258(10):1347–51
Compulsory premarital screening for the human immunodeficiency virus. Technical and public health considerations. Cleary PD, et al. **JAMA** 1987 Oct 2;

258(13):1757–62
The CDC and abortion in HIV-positive women [letter] Grimes DA. **JAMA** 1987 Sep 4;258(9):1176
The American Medical Association's program on human immunodeficiency virus infection and acquired immunodeficiency syndrome. Hendee WR, et al. **JAMA** 1987 Sep 18;258(11):1519–20
Diagnosis of human immunodeficiency virus infection in seronegative homosexuals presenting with an acute viral syndrome. Kessler HA, et al. **JAMA** 1987 Sep 4; 258(9):1196–9
Is Institute of Medicine the agency to lead science's attack on AIDS? [news] Marwick C. **JAMA** 1987 Oct 2; 258(13):1699
HIV vaccine approved for clinical trials [news] Merz B. **JAMA** 1987 Sep 18;258(11):1433–4
Human immunodeficiency virus antigenemia [editorial] Phair JP. **JAMA** 1987 Sep 4;258(9):1218
Transmission of HIV by human bite [news] **Lancet** 1987 Aug 29;2(8557):522
Revised definition of aids [news] **Lancet** 1987 Aug 29; 2(8557):522
AIDS and drug addicts in Europe [letter] Ancelle-Park R, et al. **Lancet** 1987 Sep 12;2(8559):626–7
Folate deficiency and demyelination in AIDS [letter] Blair JA, et al. **Lancet** 1987 Aug 29;2(8557):509
Possible involvement of HIV in neuropsychiatric episode in patient seronegative for two (or more) years [letter] Boussin F, et al. **Lancet** 1987 Sep 5;2(8558):571–2
Pancreatic lesions in AIDS [letter] Brivet F, et al. **Lancet** 1987 Sep 5;2(8558):570–1
Usefulness of a clinical case-definition of AIDS in East Africa [letter] Bygbjerg IC, et al. **Lancet** 1987 Sep 5; 2(8558):569
Epithelioid angiomatosis: a distinct vascular disorder in patients with the acquired immunodeficiency syndrome or AIDS-related complex. Cockerell CJ, et al. **Lancet** 1987 Sep 19;2(8560):654–6
Remission of AIDS-associated psoriasis with zidovudine [letter] Duvic M, et al. **Lancet** 1987 Sep 12;2(8559):627
Imaging cerebral damage in HIV infection [letter] Ell PJ, et al. **Lancet** 1987 Sep 5;2(8558):569–70
HIV and health care staff [letter] Fenton PA. **Lancet** 1987 Aug 29;2(8557):519
AIDS, Africa, and academics [letter] Klopper A, et al. **Lancet** 1987 Sep 5;2(8558):575
Human B-lymphotropic virus in Germany [letter] Krueger GR, et al. **Lancet** 1987 Sep 19;2(8560):694
HIV infection in polytransfused thalassaemic patients [letter] Lefrere JJ, et al. **Lancet** 1987 Sep 19;2(8560):686
Aerosolised pentamidine as sole therapy for Pneumocystis carinii pneumonia in patients with acquired immunodeficiency syndrome. Montgomery AB, et al. **Lancet** 1987 Aug 29;2(8557):480–3
Role for steroids in treatment of Pneumocystis carinii pneumonia in AIDS [letter] Mottin D, et al. **Lancet** 1987 Aug 29;2(8557):519
Langerhans cell as primary target and vehicle for transmission of HIV [letter] Niedecken H, et al. **Lancet** 1987 Aug 29;2(8557):519–20
Serum thymidine kinase in AIDS patients treated with zidovudine [letter] Pedersen C, et al. **Lancet** 1987 Aug 22; 2(8556):460
Long latency precedes overt seroconversion in sexually transmitted human-immunodeficiency-virus infection. Ranki A, et al. **Lancet** 1987 Sep 12;2(8559):589–93
AIDS, epidemiology, and Africa [letter] Sabatier RC. **Lancet** 1987 Aug 22;2(8556):458–9
AIDS and the African traditional healer [letter] Schmutzhard E. **Lancet** 1987 Aug 22;2(8556):459
HIV transmission from male after only two sexual contacts [letter] Staszewski S, et al. **Lancet** 1987 Sep 12;2(8559):628
AIDS and drugs: balancing risk and benefits [letter] Szasz TS. **Lancet** 1987 Aug 22;2(8556):450
Human immunodeficiency virus infection and routine childhood immunisation. von Reyn CF, et al. **Lancet** 1987 Sep 19;2(8560):669–72 (35 ref.)
Relation between elderly and AIDS patients with drug-induced Parkinson's disease [letter] Wilson JA, et al. **Lancet** 1987 Sep 19;2(8560):686
Case records of the Massachusetts General Hospital. Weekly clinicopathological exercises. Case 41-1987. A 27-year-old woman with remote idiopathic thrombocytopenic purpura, recurrent thrombocytopenia, and headache. **N Engl J Med** 1987 Oct 8;317(15):946–53
Acquired immunodeficiency syndrome: suggested protocol for counseling and screening in pregnancy. Sachs BP, et al. **Obstet Gynecol** 1987 Sep;70(3 Pt 1):408–11
Congestive cardiomyopathy in association with AIDS. Corboy JR, et al. **Radiology** 1987 Oct;165(1):139–41
On the newbonic plague [editorial] Thomison JB. **South Med J** 1987 Sep;80(9):1071–2
Perforation of the terminal ileum with cytomegalovirus vasculitis and Kaposi's sarcoma in a patient with acquired immunodeficiency syndrome. Burke G, et al. **Surgery** 1987 Sep;102(3):540–5

ACRODERMATITIS

Symptomatic zinc deficiency in a breast-fed, premature infant. Bilinski DL, et al. **Arch Dermatol** 1987 Sep; 123(9):1221–4

ACRYLIC RESINS

Cervical dilation before first-trimester elective abortion: a controlled comparison of meteneprost, laminaria, and hypan. Darney PD, et al. **Obstet Gynecol** 1987 Sep;70(3 Pt 1):397–400

ACTINOMYCOSIS

Actinomycotic osteomyelitis in a child. Thisted E, et al. **J Laryngol Otol** 1987 Jul;101(7):746–8

ACTIVITIES OF DAILY LIVING

The measurement of performance in childhood cancer patients. Lansky SB, et al. **Cancer** 1987 Oct 1;60(7):1651–6
Parsimony and model confirmation of the ADL Self-Care Scale for multiple sclerosis persons. Gulick EE. **Nurs Res** 1987 Sep-Oct;36(5):278–83
Loss of function in the frail elderly. A method for determining the underlying causes. Goodenough GK, et al. **Postgrad Med** 1987 Sep 15;82(4):75–80, 85

ACUTE PHASE PROTEINS

The influence of anaesthesia on the acute phase protein response to surgery. Simpson PJ, et al. **Anaesthesia** 1987 Jul;42(7):690–6
Acute phase reaction, heterogeneity, and microheterogeneity of serum proteins as nonspecific tumor markers in lung cancer. Hansen JE, et al. **Cancer** 1987 Oct 1;60(7):1630–5
Macrophage membrane interleukin 1 regulates the expression of acute phase proteins in human hepatoma Hep 3B cells. Beuscher HU, et al. **J Immunol** 1987 Sep 15; 139(6):1896–901

ACYCLOVIR

Prevalence, pathophysiology, and treatment of rhegmatogenous retinal detachment in treated cytomegalovirus retinitis [letter] Teich SA, et al. **Am J Ophthalmol** 1987 Sep 15;104(3):312–4
Varicella pneumonia in adulthood: acyclovir therapy may be of benefit [letter] Lheureux PH, et al. **Ann Emerg Med** 1987 Sep;16(9):1097
Effect of 9-(1,3-dihydroxy-2-propoxymethyl)guanine and recombinant human beta interferon alone and in combination on simian varicella virus infection in monkeys. Soike KF, et al. **J Infect Dis** 1987 Oct;156(4):607–14

ADAPTATION, PHYSIOLOGICAL

Observations on the warm up phenomenon in angina pectoris. Joy M, et al. **Br Heart J** 1987 Aug;58(2):116–21
The uremic syndrome: adaptive mechanisms and therapy. Fine LG. **Hosp Pract [Off]** 1987 Sep 15;22(9):63–73
Black bears and polar bears—still metabolic marvels. Nelson RA. **Mayo Clin Proc** 1987 Sep;62(9):850–3

ADAPTATION, PSYCHOLOGICAL

Coping with nights. Fiedor GE, et al. **Am J Nurs** 1987 Sep; 87(9):1166–9
Age differences in the relation between controllability and coping. Blanchard-Fields F, et al. **J Gerontol** 1987 Sep; 42(5):497–501
A cross-sectional comparison of adaptive coping in adulthood. Irion JC, et al. **J Gerontol** 1987 Sep;42(5):502–4

ADENOCARCINOMA

Endometrial metaplasia associated with endometrial adenocarcinoma. Andersen WA, et al. **Am J Obstet Gynecol** 1987 Sep;157(3):597–604
Analysis of changes in rat prostate carcinoma following hormone deprivation. Beckman WC Jr, et al. **Am J Pathol** 1987 Sep;128(3):566–72
The epithelial origin of a stromal cell population in adenocarcinoma of the rat prostate. Beckman WC Jr, et al. **Am J Pathol** 1987 Sep;128(3):555–65
Colorectal carcinoma in young adults. Okuno M, et al. **Am J Surg** 1987 Sep;154(3):264–8
Intrahepatic or systemic infusion of fluorodeoxyuridine in patients with liver metastases from colorectal carcinoma. A randomized trial. Kemeny N, et al. **Ann Intern Med** 1987 Oct;107(4):459–65
Improved hospital morbidity, mortality, and survival after the Whipple procedure. Crist DW, et al. **Ann Surg** 1987 Sep;206(3):358–65
Estrogen receptors in normal salivary gland and salivary gland carcinoma. Dimery IW, et al. **Arch Otolaryngol Head Neck Surg** 1987 Oct;113(10):1082–5
Primary adenocarcinoma of the middle ear and temporal bone. Glasscock ME 3d, et al. **Arch Otolaryngol Head Neck Surg** 1987 Aug;113(8):822–4
Nerve growth factor and the concept of neural-epithelial interactions. Immunohistochemical observations in two cases of vasitis nodosa and six cases of prostatic adenocarcinoma. DeSchryver-Kecskemeti K, et al. **Arch Pathol Lab Med** 1987 Sep;111(9):833–5
Multicentric early adenocarcinoma involving stomach and duodenum. Shousha S, et al. **Arch Pathol Lab Med** 1987 Sep;111(9):875–6
Preoperative cystoscopic findings in resectable rectal adenocarcinoma. Petrelli NJ, et al. **Arch Surg** 1987 Aug; 122(8):929–30
Prognostic value of DNA content in colorectal carcinoma. A flow cytometric study with some methodologic aspects. Emdin SO, et al. **Cancer** 1987 Sep 15;60(6):1282–7
Polyamine biosynthetic activity in normal and neoplastic human colorectal tissues. Porter CW, et al. **Cancer** 1987 Sep 15;60(6):1275–81
Local therapy in stage I clear cell adenocarcinoma of the vagina. Senekjian EK, et al. **Cancer** 1987 Sep 15; 60(6):1319–24
5-Fluorouracil, doxorubicin, and mitomycin-C in the treatment of adenocarcinoma and large cell carcinoma of the lung. Shaw MT, et al. **Cancer** 1987 Sep 15;60(6):1190–3
Immunoelectron microscopic localization of prostatic-specific antigen in human prostate by the protein A-gold complex. Sinha AA, et al. **Cancer** 1987 Sep 15; 60(6):1288–93
Stage C adenocarcinoma of the prostate. An analysis of 551 patients treated with external beam radiation. Zagars GK, et al. **Cancer** 1987 Oct 1;60(7):1489–99
Excessive fatigue in a young man with refractory ulcerative colitis. Strum WB. **Hosp Pract [Off]** 1987 Sep 15;22(9):102, 105–6
Breast carcinoma metastatic to the nasopharynx. Saab GA, et al. **J Laryngol Otol** 1987 Jul;101(7):723–5
Case records of the Massachusetts General Hospital. Weekly clinicopathological exercises. Case 38-1987. A 22-year-old woman with a pulmonary mass and lesions in the bones and brain. **N Engl J Med** 1987 Sep 17;317(12):754–62
Mutational activation of the K-ras oncogene. A possible pathogenetic factor in adenocarcinoma of the lung. Rodenhuis S, et al. **N Engl J Med** 1987 Oct 8; 317(15):929–35
Prostate-specific antigen as a serum marker for adenocarcinoma of the prostate. Stamey TA, et al. **N Engl J Med** 1987 Oct 8;317(15):909–16
Clear-cell adenocarcinoma of the lower genital tract: Memorial Hospital 1974–1984. Jones WB, et al. **Obstet Gynecol** 1987 Oct;70(4):573–7
Mucin-hypersecreting carcinoma of the pancreas. Itai Y, et al. **Radiology** 1987 Oct;165(1):51–5
Pseudopseudotumor cerebri: meningeal carcinomatosis presenting as benign intracranial hypertension. Allen RS, et al. **South Med J** 1987 Sep;80(9):1182–3
Carcinoma of the female urethra: combined iridium Ir 192 interstitial and external beam radiotherapy. Klein FA, et al. **South Med J** 1987 Sep;80(9):1129–32
Miniresection of small peripheral carcinomas of the lung. Jensik RJ. **Surg Clin North Am** 1987 Oct;67(5):951–8
Examination of patient selection and outcome for hepatic resection for metastatic disease. Cobourn CS, et al. **Surg Gynecol Obstet** 1987 Sep;165(3):239–46
Adenocarcinoma in the upper third part of the stomach. Okamura T, et al. **Surg Gynecol Obstet** 1987 Sep; 165(3):247–50

ADENOCARCINOMA, PAPILLARY

Mucin-hypersecreting carcinoma of the pancreas. Itai Y, et al. **Radiology** 1987 Oct;165(1):51–5

ADENOMA

The diagnostic accuracy of preoperative CT scanning in the evaluation of pituitary ACTH-secreting adenomas. Marcovitz S, et al. **AJR** 1987 Oct;149(4):803–6
Estrogen receptors in normal salivary gland and salivary gland carcinoma. Dimery IW, et al. **Arch Otolaryngol Head Neck Surg** 1987 Oct;113(10):1082–5
The pre-operative chest radiograph. Thompson SA, et al. **Br J Radiol** 1987 Jun;60(714):597–8
Cerebral metastases from occult papillary carcinoma of the thyroid. Michie HR, et al. **Br J Surg** 1987 Jul;74(7):647
Identification of human growth hormone messenger ribonucleic acid in pituitary adenoma cells by in situ hybridization. Pixley S, et al. **J Clin Endocrinol Metab** 1987 Sep;65(3):575–80
Mucoepidermoid bronchial adenoma in a 6-year-old girl: a case report and review of the literature. Archer RL, et al. **J Thorac Cardiovasc Surg** 1987 Sep;94(3):452–4 (20 ref.)
Preoperative localization of parathyroid adenomas [letter] Schmidt RJ. **South Med J** 1987 Sep;80(9):1202–3

ADENOSINE

Direct evidence for the interaction of the nucleotide affinity analog 5'-p-fluorosulfonylbenzoyl adenosine with a platelet ADP receptor. Figures WR, et al. **Blood** 1987 Sep; 70(3):796–803
ADP-induced platelet shape change and mobilization of cytoplasmic ionized calcium are mediated by distinct binding sites on platelets: 5'-p-fluorosulfonylbenzoyladenosine is a weak platelet agonist. Rao AK, et al. **Blood** 1987 Sep;70(3):751–6
Lipolysis in diabetic adipocytes: differences in response to growth hormone and adenosine. Solomon SS, et al. **Endocrinology** 1987 Sep;121(3):1056–60

ADENOSINE CYCLIC MONOPHOSPHATE

Effect of misoprostol on histamine-stimulated acid secretion and cyclic AMP formation in isolated canine parietal cells. Tsai BS, et al. **Dig Dis Sci** 1987 Sep;32(9):1010–6

Glucocorticoid enhancement of adrenocorticotropin-induced 3',5'-cyclic adenosine monophosphate production by cultured ovine adrenocortical cells. Darbeida H, et al. **Endocrinology** 1987 Sep;121(3):1051–5

Effects of anti-proliferative cyclic AMP on interleukin 2-stimulated gene expression. Farrar WL, et al. **J Immunol** 1987 Sep 15;139(6):2075–80

ADENOSINE DIPHOSPHATE

Inhibition of hemopoietic growth factor-induced proliferation by adenosine diphosphate-ribosylation inhibitors. Colon-Otero G, et al. **Blood** 1987 Sep; 70(3):686–93

Direct evidence for the interaction of the nucleotide affinity analog 5'-p-fluorosulfonylbenzoyl adenosine with a platelet ADP receptor. Figures WR, et al. **Blood** 1987 Sep; 70(3):796–803

Effect of calcium ion concentration on the ability of fibrinogen and von Willebrand factor to support the ADP-induced aggregation of human platelets. Harfenist EJ, et al. **Blood** 1987 Sep;70(3):827–31

ADP-induced platelet shape change and mobilization of cytoplasmic ionized calcium are mediated by distinct binding sites on platelets: 5'-p-fluorosulfonylbenzoyladenosine is a weak platelet agonist. Rao AK, et al. **Blood** 1987 Sep;70(3):751–6

Platelet inhibitory activity in placentas from normal and abnormal pregnancies. O'Brien WF, et al. **Obstet Gynecol** 1987 Oct;70(4):597–600

ADENOSINE TRIPHOSPHATASE, SODIUM, POTASSIUM

Digoxin-like immunoreactive substance in pregnancy. González AR, et al. **Am J Obstet Gynecol** 1987 Sep; 157(3):660–4

ADENOSINE TRIPHOSPHATE

Permeability of red-cell membrane to adenosine triphosphate (ATP) molecules during hemorrhagic shock. Chiao JJ, et al. **Surgery** 1987 Sep;102(3):528–33

ADENOVIRUSES, HUMAN

The effect of centrifugation on the rapid detection of adenovirus in shell vials. Espy MJ, et al. **Am J Clin Pathol** 1987 Sep;88(3):358–60

ADENYL CYCLASE

Regulation of the beta-receptor-adenylate cyclase system in lymphocytes of allergic patients with asthma: possible role for protein kinase C in allergen-induced nonspecific refractoriness of adenylate cyclase. Meurs H, et al. **J Allergy Clin Immunol** 1987 Sep;80(3 Pt 1):326–39

ADHESIONS

Adhesive small bowel obstruction. A review of 321 cases in a Thai hospital. Tanphiphat C, et al. **Am J Surg** 1987 Sep;154(3):283–7

ADHESIVES

'Superglue ear'. Wight RG, et al. **J Laryngol Otol** 1987 Jul; 101(7):706–7

ADIPOSE TISSUE

Relation of body fat distribution to hyperinsulinemia in children and adolescents: the Bogalusa Heart Study. Freedman DS, et al. **Am J Clin Nutr** 1987 Sep;46(3):403–10

Tocopherol distribution and intracellular localization in human adipose tissue. Traber MG, et al. **Am J Clin Nutr** 1987 Sep;46(3):488–95

Lack of amyloid in abdominal fat aspirates from patients undergoing long-term hemodialysis. Varga J, et al. **Arch Intern Med** 1987 Aug;147(8):1455–7

Down-regulation of cell surface insulin receptors in primary cultured rat adipocytes by sodium vanadate. Marshall S, et al. **Endocrinology** 1987 Sep;121(3):1116–22

Lipolysis in diabetic adipocytes: differences in response to growth hormone and adenosine. Solomon SS, et al. **Endocrinology** 1987 Sep;121(3):1056–60

Gynecomastia: suction lipectomy as a contemporary solution. Rosenberg GJ. **Plast Reconstr Surg** 1987 Sep;80(3):379–86

ADJUVANTS, IMMUNOLOGIC

Adjuvant specific active lung cancer immunotherapy trials. Tumor-associated antigens. Hollinshead A, et al. **Cancer** 1987 Sep 15;60(6):1249–62

ADMINISTRATIVE PERSONNEL

Annual salaries of top managers to rise 4.7% in 1987. Santos A Jr. **Hospitals** 1987 Sep 5;61(17):52–7

JONA's Semiannual Directory of Consultants to Nursing Administration. **J Nurs Adm** 1987 Jul-Aug;17(7–8):39–84

Patterns of preparation. The nurse executive. Fralic MF. **J Nurs Adm** 1987 Jul-Aug;17(7–8):35–8

CEO succession and its relationship to CNO tenure. Freund CM. **J Nurs Adm** 1987 Jul-Aug;17(7–8):27–30

The consultation you don't want: taking charge [editorial] Schaffner JW. **J Nurs Adm** 1987 Jul-Aug;17(7–8):6–7

Career advancement of nurse executives: planned or accidental? Price SA, et al. **Nurs Outlook** 1987 Sep-Oct; 35(5):236–8

Delineation of nursing administration research priorities. Henry B, et al. **Nurs Res** 1987 Sep-Oct;36(5):309–14

ADNEXAL DISEASES

Adnexal masses in postmenopausal women. Rulin MC, et al. **Obstet Gynecol** 1987 Oct;70(4):578–81

ADNEXITIS

Quantitative transcervical uterine cultures in asymptomatic women using an intrauterine contraceptive device [letter] Struthers BJ. **Obstet Gynecol** 1987 Sep;70(3 Pt 1):429–30

Pelvic inflammatory disease: updated treatment recommendations [letter] Fleming TC. **Postgrad Med** 1987 Sep 1;82(3):33–4

Piperacillin and a combination of clindamycin and gentamicin for the treatment of hospital and community acquired acute pelvic infections including pelvic abscess. Hemsell DL, et al. **Surg Gynecol Obstet** 1987 Sep;165(3):223–9

ADOLESCENCE

Circadian variations of luteinizing hormone can have two different profiles in adolescent anovulation. Porcu E, et al. **J Clin Endocrinol Metab** 1987 Sep;65(3):488–93

ADOLESCENT PSYCHOLOGY

The impact of televised movies about suicide. A replicative study. Phillips DP, et al. **N Engl J Med** 1987 Sep 24; 317(13):809–11

ADRENAL CORTEX

Glucocorticoid enhancement of adrenocorticotropin-induced 3',5'-cyclic adenosine monophosphate production by cultured ovine adrenocortical cells. Darbeida H, et al. **Endocrinology** 1987 Sep;121(3):1051–5

Calmodulin-binding proteins in plasma membranes from adrenocortical cells. Widmaier EP, et al. **Endocrinology** 1987 Sep;121(3):914–23

Adrenocortical function in acquired immunodeficiency syndrome. Membreno L, et al. **J Clin Endocrinol Metab** 1987 Sep;65(3):482–7

ADRENAL CORTEX HORMONES

Steroid therapy in multiple sclerosis. Point of view. Troiano R, et al. **Arch Neurol** 1987 Aug;44(8):803–7 (28 ref.)

Corticosteroids for chronic granulomatous disease. Quie PG, et al. **J Pediatr** 1987 Sep;111(3):393–4

Treatment for Pneumocystis carinii infection in leukaemia [letter] Shaw NJ, et al. **Lancet** 1987 Aug 29;2(8557):518–9

The use of ketoconazole as an inhibitor of steroid production. Sonino N. **N Engl J Med** 1987 Sep 24;317(13):812–8 (98 ref.)

High-dose therapy and risk of malpractice suit [letter] Wall V. **Postgrad Med** 1987 Sep 1;82(3):34

ADRENAL CORTEX NEOPLASMS

Adrenal cortical tumours: epidemiological and familial aspects. Hartley AL, et al. **Arch Dis Child** 1987 Jul; 62(7):683–9

Adrenal cortical carcinoma with invasion into the inferior vena cava. Brabrand K, et al. **Br J Surg** 1987 Jul; 74(7):598–9

Evidence of 11 beta-hydroxylase deficiency in childhood adrenocortical tumors. The plasma corticosterone/11-deoxycorticosterone ratio as a possible marker for malignancy. Doerr HG, et al. **Cancer** 1987 Oct 1;60(7):1625–9

ADRENAL GLAND HYPOFUNCTION

Serum dehydroepiandrosterone sulfate concentrations in secondary adrenal insufficiency. Yamaji T, et al. **J Clin Endocrinol Metab** 1987 Sep;65(3):448–51

Acute adrenal failure with diffuse paroxysmal contracture [letter] Archambeaud-Mouveroux F, et al. **South Med J** 1987 Sep;80(9):1202

ADRENAL GLAND NEOPLASMS

Inferior vena cava involvement by a phaeochromocytoma. Smith EJ, et al. **Br J Surg** 1987 Jul;74(7):597

Early surgical history of phaeochromocytoma. Welbourn RB. **Br J Surg** 1987 Jul;74(7):594–6

Catecholamine cardiomyopathy [letter] Bloom S. **N Engl J Med** 1987 Oct 1;317(14):900–1

Pheochromocytoma and paraganglioma: comparison of MR imaging with CT and I-131 MIBG scintigraphy. Quint LE, et al. **Radiology** 1987 Oct;165(1):89–93

ADRENAL GLANDS

Increased adrenal weight in victims of violent suicide. Dorovini-Zis K, et al. **Am J Psychiatry** 1987 Sep; 144(9):1214–5

Excitation-secretion coupling: ionic currents in glomerulosa cells: effects of adrenocorticotropin and K+ channel blockers. Payet MD, et al. **Endocrinology** 1987 Sep; 121(3):875–82

Kinetic analysis of inhibition of human adrenal steroidogenesis by ketoconazole. Couch RM, et al. **J Clin Endocrinol Metab** 1987 Sep;65(3):551–4

ADRENAL HYPERPLASIA, CONGENITAL

Should we screen for congenital adrenal hyperplasia? A review of 117 cases. Virdi NK, et al. **Arch Dis Child** 1987 Jul;62(7):659–62

Congenital adrenal hyperplasia [editorial] **Lancet** 1987 Sep 19;2(8560):663–4

ADRENAL MEDULLA

Effects of lidocaine infusion on the sympathetic response to abdominal surgery. Wallin G, et al. **Anesth Analg** 1987 Oct; 66(10):1008–13

Glucocorticoids, adrenal medullary opioids, and the retention of a behavioral response after stress. Jefferys D, et al. **Endocrinology** 1987 Sep;121(3):1006–9

ADRENERGIC ALPHA RECEPTOR AGONISTS

Treatment of perennial allergic rhinitis by sodium cromoglycate plus 0.025 per cent xylometazoline (a double-blind study). Fradis M, et al. **J Laryngol Otol** 1987 Jul;101(7):666–72

ADRENERGIC BETA RECEPTOR AGONISTS

Long-term efficacy and safety of beta-adrenergic receptor antagonists for supraventricular tachycardia. Lindsay BD, et al. **Am J Cardiol** 1987 Aug 31;60(6):63D–67D

ADRENERGIC BETA RECEPTOR BLOCKADERS

A symposium: Use of beta blockers as antiarrhythmic agents. December 12-12, 1986, San Juan, Puerto Rico. Proceedings. **Am J Cardiol** 1987 Aug 31;60(6):1D–67D

Beta blockers in combination with class I antiarrhythmic agents. Deedwania PC, et al. **Am J Cardiol** 1987 Aug 31; 60(6):21D–26D

Comparison of carvedilol and atenolol for angina pectoris. Freedman SB, et al. **Am J Cardiol** 1987 Sep 1;60(7):499–502

Electrophysiology of beta blockers in supraventricular arrhythmias. Kowey PR, et al. **Am J Cardiol** 1987 Aug 31;60(6):32D–38D

Antiarrhythmic effects of beta-adrenergic blocking agents in benign or potentially lethal ventricular arrhythmias. Morganroth J. **Am J Cardiol** 1987 Aug 31;60(6):10D–14D

Beta-blocker therapy for the Wolff-Parkinson-White syndrome. Prystowsky EN, et al. **Am J Cardiol** 1987 Aug 31;60(6):46D–50D

Electrophysiologic effects of beta blockers in ventricular arrhythmias. Venditti FJ Jr, et al. **Am J Cardiol** 1987 Aug 31;60(6):3D–9D

Beta-blocker therapy and the risk of anaphylaxis [letter] Arkinstall WW. **Can Med Assoc J** 1987 Sep 1;137(5):370–1

Beta blockers and the sensitivity of the thallium treadmill test. Martin GJ, et al. **Chest** 1987 Sep;92(3):486–7

Changes in blood flow, portal pressure and shunting during the development of cirrhosis in response to beta-blockade. McLaren M, et al. **Gut** 1987 Jun;28(6):663–7

Reduction of stress/catecholamine-induced cardiac necrosis by beta 1-selective blockade. Cruickshank JM, et al. **Lancet** 1987 Sep 12;2(8559):585–9

Treatment of essential hypertension today. The role of beta blockers, calcium antagonists, and ACE inhibitors. Lund-Johansen P. **Med Clin North Am** 1987 Sep; 71(5):947–57 (61 ref.)

The adrenergic inhibitors. Weber MA, et al. **Med Clin North Am** 1987 Sep;71(5):959–77 (109 ref.)

ADRENOCORTICOTROPIC HORMONE

The diagnostic accuracy of preoperative CT scanning in the evaluation of pituitary ACTH-secreting adenomas. Marcovitz S, et al. **AJR** 1987 Oct;149(4):803–6

Pituitary and adrenocortical responses to the ovine corticotropin releasing hormone in depressed patients and

healthy volunteers. Amsterdam JD, et al. **Arch Gen Psychiatry** 1987 Sep;44(9):775–81
Transdermal effects of a synthetic alpha-melanotropin/corticotropin analog in multiple sclerosis [letter] Kiessling WR. **Arch Neurol** 1987 Oct; 44(10):995
Calcium-dependent control of corticotropin release in rat anterior pituitary cell cultures. Abou-Samra AB, et al. **Endocrinology** 1987 Sep;121(3):965–71
Glucocorticoid enhancement of adrenocorticotropin-induced 3',5'-cyclic adenosine monophosphate production by cultured ovine adrenocortical cells. Darbeida H, et al. **Endocrinology** 1987 Sep;121(3):1051–5
Plasma adrenocorticotropin is more sensitive than transcortin production or thymus weight to inhibition by corticosterone in rats. Levin N, et al. **Endocrinology** 1987 Sep;121(3):1104–10
Excitation-secretion coupling: ionic currents in glomerulosa cells: effects of adrenocorticotropin and K+ channel blockers. Payet MD, et al. **Endocrinology** 1987 Sep; 121(3):875–82
Further evidence for a central stimulatory action of catecholamines on adrenocorticotropin release in the rat. Szafarczyk A, et al. **Endocrinology** 1987 Sep;121(3):883–92
Detailed kinetic analysis of adrenocorticotropin secretion by dispersed rat anterior pituitary cells in a microperifusion system: effects of ovine corticotropin-releasing factor and arginine vasopressin. Watanabe T, et al. **Endocrinology** 1987 Sep;121(3):1133–45

ADRENODOXIN

Human chorionic gonadotropin and 8-bromo cyclic adenosine monophosphate promote an acute increase in cytochrome P450scc and adrenodoxin messenger RNAs in cultured human granulosa cells by a cycloheximide-insensitive mechanism. Golos TG, et al. **J Clin Invest** 1987 Sep;80(3):897–9

ADVERTISING

Syndicated ads: creative or pasteurized? Droste T. **Hospitals** 1987 Oct 5;61(19):53, 56, 58
Florida tax stifles hospital advertising. Powills S. **Hospitals** 1987 Sep 5;61(17):44, 46
Cigarette advertising [letter] Popkin RW. **N Engl J Med** 1987 Sep 10;317(11):711–2
Who does the advertising? [letter] Manstein CH. **Plast Reconstr Surg** 1987 Sep;80(3):471

AEDES

Experimental infections of mosquitoes with Borrelia burgdorferi, the etiologic agent of Lyme disease. Magnarelli LA, et al. **J Infect Dis** 1987 Oct;156(4):694–5

AFFECTIVE DISORDERS

Religious life of individuals with affective disorders. Bishop LC, et al. **South Med J** 1987 Sep;80(9):1083–6

AFFECTIVE DISORDERS, PSYCHOTIC

Treatment of catatonia with low-dose lorazepam. Greenfeld D, et al. **Am J Psychiatry** 1987 Sep;144(9):1224–5

AFFECTIVE SYMPTOMS

Current status and future directions of research on the American Indian child. Yates A. **Am J Psychiatry** 1987 Sep;144(9):1135–42 (70 ref.)
Ontario Child Health Study. I. Methodology. Boyle MH, et al. **Arch Gen Psychiatry** 1987 Sep;44(9):826–31

AFFERENT LOOP SYNDROME

Refractory afferent loop problems: percutaneous transhepatic management of two cases. Lee LI, et al. **Radiology** 1987 Oct;165(1):49–50

AGAMMAGLOBULINEMIA

Self-infusion of intravenous immunoglobulin by immunodeficient patients at home. Ochs HD, et al. **J Infect Dis** 1987 Oct;156(4):652–4

AGE FACTORS

A longitudinal study of the age-adjusted variability of automated visual fields. Katz J, et al. **Arch Ophthalmol** 1987 Aug;105(8):1083–6

AGED

General or spinal anesthesia: which is better in the elderly? Chung F, et al. **Anesthesiology** 1987 Sep;67(3):422–7
A nutrition screening and assessment system for use with the elderly in extended care. Tramposch TS, et al. **J Am Diet Assoc** 1987 Sep;87(9):1207–10
Social networks in adult life and a preliminary examination of the convoy model. Antonucci TC, et al. **J Gerontol** 1987 Sep;42(5):519–27
Double jeopardy to health for black older adults? Ferraro KF. **J Gerontol** 1987 Sep;42(5):528–33
Residential moves by elderly persons to U.S. central cities, suburbs, and rural areas. Golant SM. **J Gerontol** 1987 Sep; 42(5):534–9
Loss of function in the frail elderly. A method for determining the underlying causes. Goodenough GK, et al. **Postgrad Med** 1987 Sep 15;82(4):75–80, 85
Cognitive dysfunction in psychiatric consultation subgroups: use of two screening tests. Burch EA Jr, et al. **South Med J** 1987 Sep;80(9):1079–82

AGED, 80 AND OVER

Atrial fibrillation: a major contributor to stroke in the elderly. The Framingham Study. Wolf PA, et al. **Arch Intern Med** 1987 Sep;147(9):1561–4
Autopsy pathology in centenarians [letter] Lowbeer L. **Arch Pathol Lab Med** 1987 Sep;111(9):784

AGING

Age-related digoxin effects in an intact canine model. Murphy AM, et al. **Am Heart J** 1987 Sep;114(3):583–8
The Washington University Sentence Completion Test compared with other measures of adult ego development. Vaillant GE, et al. **Am J Psychiatry** 1987 Sep; 144(9):1189–94
Spinal anesthesia with glucose-free bupivacaine: effects of age on neural blockade and pharmacokinetics. Veering BT, et al. **Anesth Analg** 1987 Oct;66(10):965–70
Cerebral vascular and metabolic effects of fentanyl and midazolam in young and aged rats. Baughman VL, et al. **Anesthesiology** 1987 Sep;67(3):314–9
Correlation of specific gravity and osmolality of urine in neonates and adults. Leech S, et al. **Arch Dis Child** 1987 Jul;62(7):671–3
Cellular, biochemical, and molecular basis of T-cell senescence. Makinodan T, et al. **Arch Pathol Lab Med** 1987 Oct;111(10):910–4
Osteoporosis, falls, and age in fracture of the proximal femur. Cooper C, et al. **Br Med J [Clin Res]** 1987 Jul 4; 295(6589):13–5
One foot in the gravy [editorial] Waugh D. **Can Med Assoc J** 1987 Sep 1;137(5):427
Mineral uptake by the femora of older female X-linked hypophosphatemic (HYP) mice but not older male HYP mice. Brault BA, et al. **Clin Orthop** 1987 Sep;(222):289–99
Age- and sex-specific incidence of femoral neck and trochanteric fractures. An analysis based on 20,538 fractures in Stockholm County, Sweden, 1972–1981. Hedlund R, et al. **Clin Orthop** 1987 Sep;(222):132–9
Differential effects of growth hormone and insulin-like growth factor I on colony formation of epiphyseal chondrocytes in suspension culture in rats of different ages. Lindahl A, et al. **Endocrinology** 1987 Sep;121(3):1061–9
Age differences in the plasma clearance mechanisms for epinephrine and norepinephrine in humans. Morrow LA, et al. **J Clin Endocrinol Metab** 1987 Sep;65(3):508–11
Reproductive hormones in aging men. III: Basal and LHRH-stimulated serum concentrations of the common alpha-subunit of the glycoprotein hormones. Blackman MR, et al. **J Gerontol** 1987 Sep;42(5):476–81
Age differences in the relation between controllability and coping. Blanchard-Fields F, et al. **J Gerontol** 1987 Sep; 42(5):497–501
What kind of noise increases with age? Cremer R, et al. **J Gerontol** 1987 Sep;42(5):515–8
The gerontological decline of the renin-aldosterone system: a chronobiological approach extended to essential hypertension. Cugini P, et al. **J Gerontol** 1987 Sep; 42(5):461–5
Secretion of antimicrobial proteins from the parotid glands of different aged healthy persons. Fox PC, et al. **J Gerontol** 1987 Sep;42(5):466–9
Inductive effects of triiodothyronine or dihydrotestosterone on EGF in the submandibular glands of young, middle-aged, and old C57BL/6NNia female mice. Gresik EW, et al. **J Gerontol** 1987 Sep;42(5):491–6
Memory for sex-role consistent and inconsistent actions in young and old adults. Hess TM, et al. **J Gerontol** 1987 Sep;42(5):505–11
A cross-sectional comparison of adaptive coping in adulthood. Irion JC, et al. **J Gerontol** 1987 Sep;42(5):502–4
Effect of aging on hepatic carbohydrate metabolism in septic rats. Schumer W, et al. **J Gerontol** 1987 Sep;42(5):487–90
The importance of body composition to the increase in plasma norepinephrine appearance rate in elderly men. Schwartz RS, et al. **J Gerontol** 1987 Sep;42(5):546–51
Culture-age effect on uracil-DNA glycosylase activity in normal human skin fibroblasts. Yamamoto Y, et al. **J Gerontol** 1987 Sep;42(5):470–5
Age restriction in antigen-specific immunosuppression. Doria G, et al. **J Immunol** 1987 Sep 1;139(5):1419–25
Age-related defect in signal transduction during lectin activation of murine T lymphocytes. Proust JJ, et al. **J Immunol** 1987 Sep 1;139(5):1472–8
The effect of aging on the induction of experimental autoimmune thyroiditis. Romball CG, et al. **J Immunol** 1987 Sep 1;139(5):1490–5
An evaluation of antigen-driven expansion and differentiation of hapten-specific B lymphocytes purified from aged mice. Snow EC. **J Immunol** 1987 Sep 15;139(6):1758–62
Low prevalence of postural hypotension among community-dwelling elderly. Mader SL, et al. **JAMA** 1987 Sep 18;258(11):1511–4
Myths about hypertension in the elderly. Gifford RW Jr. **Med Clin North Am** 1987 Sep;71(5):1003–11 (28 ref.)

AGRANULOCYTOSIS

Sonographic diagnosis of neutropenic typhlitis. Teefey SA, et al. **AJR** 1987 Oct;149(4):731–3
Prolonged vancomycin-associated neutropenia in a chronic hemodialysis patient. Milsteen S, et al. **Am J Med Sci** 1987 Aug;294(2):110–3
Changes in endogenous microflora among febrile granulocytopenic patients receiving empiric antibiotic therapy: implications for fungal superinfection. Bow EJ, et al. **Can Med Assoc J** 1987 Sep 1;137(5):397–403
Severe neutropenia due to sustained-release procainamide. Hoyt RE. **South Med J** 1987 Sep;80(9):1196–7

AGRICULTURE

Agricultural life-style: a mortality study among male farmers in South Carolina, 1983–1984. Une H, et al. **South Med J** 1987 Sep;80(9):1137–40

AIDS-RELATED COMPLEX

Paraproteinemias in homosexual men with HIV infection. Lack of association with abnormal clinical or immunologic findings. Crapper RM, et al. **Am J Clin Pathol** 1987 Sep; 88(3):348–51
Detection of HTLV-III antibody in cerebrospinal fluid from patients with AIDS and pre-AIDS with the use of a commercial test system. Johnson JE, et al. **Am J Clin Pathol** 1987 Sep;88(3):351–3
Suramin therapy in AIDS and related disorders. Report of the US Suramin Working Group. Cheson BD, et al. **JAMA** 1987 Sep 11;258(10):1347–51
Epithelioid angiomatosis: a distinct vascular disorder in patients with the acquired immunodeficiency syndrome or AIDS-related complex. Cockerell CJ, et al. **Lancet** 1987 Sep 19;2(8560):654–6

AIR

Scleral buckling with intraocular air injection complicated by arcuate retinal folds. Lewen RM, et al. **Arch Ophthalmol** 1987 Sep;105(9):1212–4

AIR POLLUTANTS, OCCUPATIONAL

Fulminant hepatic failure after occupational exposure to 2-nitropropane. Harrison R, et al. **Ann Intern Med** 1987 Oct;107(4):466–8

AIRWAY OBSTRUCTION

Acute upper airway obstruction in a patient with achalasia. Carlsson-Nordlander B. **Arch Otolaryngol Head Neck Surg** 1987 Aug;113(8):885–7
Translaryngeal guided intubation for difficult intubation. King HK, et al. **Crit Care Med** 1987 Sep;15(9):869–71
Varieties of airway narrowing in severe and fatal asthma. Hogg JC. **J Allergy Clin Immunol** 1987 Sep;80(3 Pt 2):417–9
Pulmonary function tests in acute bronchitis: evidence for reversible airway obstruction. Williamson HA Jr. **J Fam Pract** 1987 Sep;25(3):251–6
Alternative to Heimlich maneuver [letter] Byers RK. **N Engl J Med** 1987 Sep 24;317(13):840–1

AIRWAY RESISTANCE

Pharyngeal size and resistance in obstructive sleep apnea. Stauffer JL, et al. **Am Rev Respir Dis** 1987 Sep;136(3):623–7
Total respiratory resistance and reactance in patients with upper airway obstruction. van Noord JA, et al. **Chest** 1987 Sep;92(3):475–80

ALANINE AMINOTRANSFERASE

The impact of alanine aminotransferase testing on Hispanic blood donations. Shulman IA, et al. **Arch Pathol Lab Med** 1987 Oct;111(10):988–9
Successful treatment of primary hyperoxaluria type I by combined hepatic and renal transplantation. Watts RW, et al. **Lancet** 1987 Aug 29;2(8557):474–5

ALBINISM

The response of black mothers to the birth of an albino infant. Kromberg JG, et al. **Am J Dis Child** 1987 Aug;141(8):911–6

ALBUMINS

Magnetite albumin suspension: a superparamagnetic oral MR contrast agent. Widder DJ, et al. **AJR** 1987 Oct; 149(4):839–43
A comparison between chemical analysis and magnetic resonance imaging with the clinical diagnosis of multiple sclerosis. Papadopoulos NM, et al. **Am J Clin Pathol** 1987 Sep;88(3):365–8

ALCALIGENES

Achromobacter xylosoxidans meningitis: case report and review of the literature. Sepkowitz DV, et al. **Clin Pediatr (Phila)** 1987 Sep;26(9):483–5

ALCOHOL DRINKING

Occupation, smoking, and alcohol in the epidemiology of bladder cancer. Brownson RC, et al. **Am J Public Health** 1987 Oct;77(10):1298–300

Alcohol and body weight in United States adults. Williamson DF, et al. **Am J Public Health** 1987 Oct;77(10):1324–30

Cardiovascular responses to face immersion (the diving reflex) in human beings after alcohol consumption. Wittmers LE Jr, et al. **Ann Emerg Med** 1987 Sep; 16(9):1031–6

Drinking and driving: success of random breath testing in Finland. Dunbar JA, et al. **Br Med J [Clin Res]** 1987 Jul 11;295(6590):101–3

Alcohol consumption and the risk of alcohol related cirrhosis in women. Norton R, et al. **Br Med J [Clin Res]** 1987 Jul 11;295(6590):80–2

Coventry: a no drinking-driving city by the year 2000? [editorial] Rollings T, et al. **Br Med J [Clin Res]** 1987 Jul 11;295(6590):71–2

Alcohol and athletics don't mix—can the players now learn to say 'nix'? [news] Cowart VS. **JAMA** 1987 Sep 25; 258(12):1571–2, 1578

Is moderate drinking during pregnancy associated with an increased risk for malformations? Mills JL, et al. **Pediatrics** 1987 Sep;80(3):309–14

ALCOHOL, ETHYL

Ethanol ingestion inhibits human whole blood platelet impedance aggregation. Mikhailidis DP, et al. **Am J Clin Pathol** 1987 Sep;88(3):342–5

Ultrasonically guided percutaneous inactivation of parathyroid tumours. Karstrup S, et al. **Br J Radiol** 1987 Jul;60(715):667–70

The effect of ethanol on the radiation response of CHO-K1 cells. Seymour CB, et al. **Br J Radiol** 1987 Jun; 60(714):577–81

Endoscopic injection of alcohol for bleeding from gastroduodenal vascular anomalies. Rose JD. **Br Med J [Clin Res]** 1987 Jul 11;295(6590):93–4

Measuring alcohol in vapours above the eye [letter] Giles HG, et al. **Lancet** 1987 Sep 5;2(8558):580–1

Circulating cytotoxic protein generated after ethanol consumption [letter] Williams AJ, et al. **Lancet** 1987 Sep 5;2(8558):572

ALCOHOLISM

Intestinal absorption, liver uptake, and excretion of 3H-folic acid in folic acid-deficient, alcohol-consuming nonhuman primates. Blocker DE, et al. **Am J Clin Nutr** 1987 Sep; 46(3):503–10

Alcohol abuse and dependence in the rural South. Blazer D, et al. **Arch Gen Psychiatry** 1987 Aug;44(8):736–40

Alcohol and death certification: a survey of current practice and attitudes. Bell G, et al. **Br Med J [Clin Res]** 1987 Jul 11;295(6590):95

Doctors have no time for alcohol screening. Rowland N, et al. **Br Med J [Clin Res]** 1987 Jul 11;295(6590):95–6

Diagnosis of alcoholism in a simulated patient encounter by primary care physicians. Brown RL, et al. **J Fam Pract** 1987 Sep;25(3):259–64

Why don't we diagnose alcoholism in our patients? [editorial] Schuckit MA. **J Fam Pract** 1987 Sep;25(3):225–6

Alcohol abuse in medical school [letter] Berger TJ. **JAMA** 1987 Sep 4;258(9):1173

ALGORITHMS

MR sequence parameter optimization: an algorithmic approach. Bradley WG Jr, et al. **AJR** 1987 Oct; 149(4):815–23

Accurate, automated, continuously displayed pulmonary artery pressure measurement. Mitchell MM, et al. **Anesthesiology** 1987 Sep;67(3):294–300

Prospective evaluation of a sequential pacing and high-energy bidirectional shock algorithm for transvenous cardioversion in patients with ventricular tachycardia. Lindsay BD, et al. **Circulation** 1987 Sep;76(3):601–9

ALKALIES

Vagal cholinergic control of gastric alkaline secretion in normal subjects and duodenal ulcer patients. Konturek SJ, et al. **Gut** 1987 Jun;28(6):739–44

ALKALINE PHOSPHATASE

Independent expression in serum of three tumour-associated antigens: CA 125, placental alkaline phosphatase and HMFG2 in ovarian carcinoma. Ward BG, et al. **Br J Obstet Gynaecol** 1987 Jul;94(7):696–8

Identification of testicular atypical germ cells by an immunohistochemical technique for placental alkaline phosphatase. Koide O, et al. **Cancer** 1987 Sep 15; 60(6):1325–30

ALKALOIDS

Prosthetic replacement of the superior vena cava treated with antiplatelet agents. Hasegawa T, et al. **Surgery** 1987 Sep; 102(3):498–506

ALKANES

Fulminant hepatic failure after occupational exposure to 2-nitropropane. Harrison R, et al. **Ann Intern Med** 1987 Oct;107(4):466–8

ALLELES

Transmission of diabetic alleles within the HLA complex [letter] Falk CT, et al. **N Engl J Med** 1987 Sep 17; 317(12):768–9

ALLERGENS

Allergen-induced recruitment of bronchoalveolar helper (OKT4) and suppressor (OKT8) T-cells in asthma. Relative increases in OKT8 cells in single early responders compared with those in late-phase responders. Gonzalez MC, et al. **Am Rev Respir Dis** 1987 Sep;136(3):600–4

Treatment of alopecia areata with squaric acid dibutylester. Caserio RJ. **Arch Dermatol** 1987 Aug;123(8):1036–41

Grain-dust extract induced direct release of mediators from human lung tissue. Chan-Yeung M, et al. **J Allergy Clin Immunol** 1987 Sep;80(3 Pt 1):279–84

Allergens in Hymenoptera venom. XVIII. Immunoblotting studies of venom allergens. Hoffman DR. **J Allergy Clin Immunol** 1987 Sep;80(3 Pt 1):307–13

Allergens in Hymenoptera venom. XVII. Allergenic components of Solenopsis invicta (imported fire ant) venom. Hoffman DR. **J Allergy Clin Immunol** 1987 Sep; 80(3 Pt 1):300–6

Epitope mapping of two major inhalant allergens, Der p I and Der f I, from mites of the genus Dermatophagoides. Chapman MD, et al. **J Immunol** 1987 Sep 1;139(5):1479–84

ALLERGY AND IMMUNOLOGY

1987 Lasker Award recipients announced [news] Merz B. **JAMA** 1987 Oct 2;258(13):1705

ALLIED HEALTH PERSONNEL

Occupational risk of HIV, HBV and HSV-2 infections in health care personnel caring for AIDS patients. Kuhls TL, et al. **Am J Public Health** 1987 Oct;77(10):1306–9

ALLOPURINOL

Free radicals and cardioplegia: allopurinol and oxypurinol reduce myocardial injury following ischemic arrest. Chambers DJ, et al. **Ann Thorac Surg** 1987 Sep;44(3):291–7

Allopurinol/N-acetylcysteine for carbon monoxide poisoning [letter] Howard RJ, et al. **Lancet** 1987 Sep 12; 2(8559):628–9

ALOPECIA

A child with hair loss. Pili torti, apparently unassociated with other abnormalities. Laub D, et al. **Arch Dermatol** 1987 Aug;123(8):1071, 1074

Halo scalp ring: a cause of scarring alopecia [letter] Prendiville JS, et al. **Arch Dermatol** 1987 Aug;123(8):992–3

Minoxidil for male-pattern baldness [letter] de Groot AC, et al. **Lancet** 1987 Sep 5;2(8558):563

Topical minoxidil for baldness. **Med Lett Drugs Ther** 1987 Sep 25;29(749):87–8

Widow's peak anomaly with alopecia [letter] Tiwari IN, et al. **Plast Reconstr Surg** 1987 Sep;80(3):473–4

ALOPECIA AREATA

Treatment of alopecia areata with squaric acid dibutylester. Caserio RJ. **Arch Dermatol** 1987 Aug;123(8):1036–41

The boy whose hair came back. Schindler AM. **Hosp Pract [Off]** 1987 Sep 15;22(9):185–8

ALPHA 1-ANTITRYPSIN

The differential diagnosis of yolk sac tumor and seminoma. Usefulness of cytokeratin, alpha-fetoprotein, and alpha-1-antitrypsin immunoperoxidase reactions. Eglen DE, et al. **Am J Clin Pathol** 1987 Sep;88(3):328–32

Alpha 1-antitrypsin phenotypes in rheumatoid arthritis [letter] Hietala J, et al. **Arthritis Rheum** 1987 Aug; 30(8):958–9

Concurrence of alpha 1-antitrypsin deficiency and biliary atresia. Nord KS, et al. **J Pediatr** 1987 Sep;111(3):416–8

ALPHA FETOPROTEINS

The differential diagnosis of yolk sac tumor and seminoma. Usefulness of cytokeratin, alpha-fetoprotein, and alpha-1-antitrypsin immunoperoxidase reactions. Eglen DE, et al. **Am J Clin Pathol** 1987 Sep;88(3):328–32

Maternal serum alpha-fetoprotein screening: effects of weight adjustment [letter] Kazazian LC, et al. **Am J Obstet Gynecol** 1987 Sep;157(3):782–4

Outcomes in patients with unusually high maternal serum alpha-fetoprotein levels. Nelson LH, et al. **Am J Obstet Gynecol** 1987 Sep;157(3):572–6

Screening for Down's syndrome using an iso-risk curve based on maternal age and serum alpha-fetoprotein level. Tabor A, et al. **Br J Obstet Gynaecol** 1987 Jul;94(7):636–42

Frequency and significance of serum alpha-fetoprotein elevation in severe hepatitis B surface antigen-negative chronic active hepatitis. Czaja AJ, et al. **Gastroenterology** 1987 Oct;93(4):687–92

Combined use of alpha-fetoprotein and ultrasound in the prenatal diagnosis of arteriovenous fistula in the brain. Mizejewski GJ, et al. **Obstet Gynecol** 1987 Sep;70(3 Pt 2):452–3

American Academy of Pediatrics Committee on Genetics: Alpha-fetoprotein screening. **Pediatrics** 1987 Sep; 80(3):444–5

ALPHA GLOBULINS

Sex-independent synthesis of alpha 2u-globulin and its messenger ribonucleic acid in the rat preputial gland: biochemical and immunocytochemical analyses. Murty CV, et al. **Endocrinology** 1987 Sep;121(3):1000–5

ALPHA MACROGLOBULINS

Modulation of mouse peritoneal macrophage Ia and human peritoneal macrophage HLA-DR expression by alpha 2-macroglobulin "fast" forms.Hoffman MR, et al. **J Immunol** 1987 Sep 15;139(6):1885–90

ALPROSTADIL

Prostacyclin and PGE1 treatment of pulmonary hypertension. Long WA, et al. **Am Rev Respir Dis** 1987 Sep;136(3):773–6 (89 ref.)

Prostaglandin E1 in pulmonary hypertension of collagen disease. Kawahara R, et al. **Crit Care Med** 1987 Sep; 15(9):884–5

Effect of misoprostol on histamine-stimulated acid secretion and cyclic AMP formation in isolated canine parietal cells. Tsai BS, et al. **Dig Dis Sci** 1987 Sep;32(9):1010–6

ALTITUDE

Immune suppression at high altitude. Meehan RT. **Ann Emerg Med** 1987 Sep;16(9):974–9 (43 ref.)

Oxygen transport during exercise at extreme altitude: Operation Everest II. Reeves JT, et al. **Ann Emerg Med** 1987 Sep;16(9):993–8

APACHE II—modification for use at high altitude [letter] Sittig DF, et al. **Crit Care Med** 1987 Sep;15(9):890–1

ALUMINUM

Aluminium-related bone disease and haemodialysis [letter] Seyfert UT, et al. **Lancet** 1987 Aug 22;2(8556):456

ALUMINUM HYDROXIDE

A randomized clinical trial comparing ranitidine and antacids in critically ill patients. Noseworthy TW, et al. **Crit Care Med** 1987 Sep;15(9):817–9

ALVEOLITIS, EXTRINSIC ALLERGIC

Hypersensitivity pneumonitis in a hairdresser [letter] Kawane H, et al. **Chest** 1987 Sep;92(3):577–8

Bronchoalveolar lavage in acute hypersensitivity pneumonitis caused by sulfasalazine. Valcke Y, et al. **Chest** 1987 Sep; 92(3):572–3

ALVEOLOPLASTY

The stability of Le Fort I maxillary osteotomies in patients with simultaneous alveolar cleft bone grafts. Garrison BT, et al. **J Oral Maxillofac Surg** 1987 Sep;45(9):761–6

ALZHEIMER'S DISEASE

Neuropsychological features of early and late-onset Alzheimer's disease [letter] Koss E, et al. **Arch Neurol** 1987 Aug;44(8):797–8

Olfactory deficits as a neurologic sign in dementia of the Alzheimer type. Rezek DL. **Arch Neurol** 1987 Oct; 44(10):1030–2

Practical considerations in managing Alzheimer's disease: I. **Geriatrics** 1987 Sep;42(9):78–84, 87, 90–1 passim

Reviewing the "breakthroughs" in Alzheimer's research. Whitehouse PJ. **Geriatrics** 1987 Sep;42(9):107, 110–1

Cortical GABAB and GABAA receptors in Alzheimer's disease: a quantitative autoradiographic study. Chu DC, et al. **Neurology** 1987 Sep;37(9):1454–9

Cognitive dysfunction in psychiatric consultation subgroups: use of two screening tests. Burch EA Jr, et al. **South Med J** 1987 Sep;80(9):1079–82

AMANTADINE

Prevention and control of influenza. Recommendations of the Immunization Practices Advisory Committee. Centers for Disease Control. **Ann Intern Med** 1987 Oct;107(4):521–5

AMBULANCES

An analysis of ambulance accidents in Tennessee. Auerbach PS, et al. **JAMA** 1987 Sep 18;258(11):1487–90

AMBULATORY CARE

Outpatient dobutamine and dopamine infusions in the management of chronic heart failure: clinical experience in 21 patients. Applefeld MM, et al. **Am Heart J** 1987 Sep; 114(3):589–95

Content of the model teaching unit ambulatory care training and continuity of care in six family practice residency programs. Ellsbury KE, et al. **J Fam Pract** 1987 Sep; 25(3):273–8

ECG in ambulatory care [letter] Tiemstra JD. **J Fam Pract** 1987 Sep;25(3):214, 216

AMBULATORY SURGERY

Percutaneous inguinal block for the outpatient management of post-herniorrhaphy pain in children. Hinkle AJ. **Anesthesiology** 1987 Sep;67(3):411–3

Propofol versus thiopental for outpatient anesthesia. Johnston R, et al. **Anesthesiology** 1987 Sep;67(3):431–3

Glucose concentrations for routine intravenous infusion in pediatric outpatient surgery. Welborn LG, et al. **Anesthesiology** 1987 Sep;67(3):427–30

AMEBIASIS

Medical and surgical treatment of Acanthamoeba keratitis [letter] **Am J Ophthalmol** 1987 Sep 15;104(3):309–11

Acanthamoeba keratitis. Margo CE. **Arch Pathol Lab Med** 1987 Aug;111(8):759–60

AMELOBLASTOMA

Massive granular cell ameloblastoma with metastasis: report of a case. Cranin AN, et al. **J Oral Maxillofac Surg** 1987 Sep;45(9):800–4

AMERICAN NURSES' ASSOCIATION

ANA House of Delegates. Lewis EP. **Nurs Outlook** 1987 Sep–Oct;35(5):230–2

AMIDINES

Inhaled or reduced-dose intravenous pentamidine for Pneumocystis carinii pneumonia. A pilot study. Conte JE Jr, et al. **Ann Intern Med** 1987 Oct;107(4):495–8

Aerosolised pentamidine as sole therapy for Pneumocystis carinii pneumonia in patients with acquired immunodeficiency syndrome. Montgomery AB, et al. **Lancet** 1987 Aug 29;2(8557):480–3

AMINO ACID METABOLISM, INBORN ERRORS

Liver fibrosis in arginase deficiency [letter] Jordá A, et al. **Arch Pathol Lab Med** 1987 Aug;111(8):691–2

Endogenous catabolism as source of toxic metabolites in isovaleric acidemia [letter] Pollitt RJ. **J Pediatr** 1987 Sep; 111(3):477–8

Reye's syndrome and aspirin: epidemiological associations and inborn errors of metabolism [editorial] **Lancet** 1987 Aug 22;2(8556):429–31

AMINO ACIDS

Oligosaccharides as an intravenous energy source in postsurgical patients: utilization when infused with glucose, amino acids, and lipid emulsion. Stegink LD, et al. **Am J Clin Nutr** 1987 Sep;46(3):461–6

Regression of atherosclerosis by the intravenous infusion of specific biochemical nutrient substrates in animals and humans. Dudrick SJ. **Ann Surg** 1987 Sep;206(3):296–315

Dietary influences on the antiparkinsonian response to levodopa. Juncos JL, et al. **Arch Neurol** 1987 Oct; 44(10):1003–5

Plasma levels of amino acids correlate with motor fluctuations in parkinsonism. Pincus JH, et al. **Arch Neurol** 1987 Oct;44(10):1006–9

Physiological concentrations of cholecystokinin stimulate amino acid-induced insulin release in humans. Rushakoff RJ, et al. **J Clin Endocrinol Metab** 1987 Sep;65(3):395–401

Transport kinetics of amino acids across the resting human leg. Lundholm K, et al. **J Clin Invest** 1987 Sep;80(3):763–71

Amino acid mixture designed to maintain normal plasma amino acid patterns in infants and children requiring parenteral nutrition. Heird WC, et al. **Pediatrics** 1987 Sep; 80(3):401–8

AMINOPHYLLINE

Should aminophylline be used in acute bronchospasm induced by contrast media? [letter] Nicholson AA, et al. **Br J Radiol** 1987 Jul;60(715):725

AMINOPYRINE

Aminopyrine N-demethylation by rats with liver cirrhosis. Evidence for the intact cell hypothesis. A morphometric-functional study. Reichen J, et al. **Gastroenterology** 1987 Oct;93(4):719–26

AMINOPYRINE N-DEMETHYLASE

Aminopyrine N-demethylation by rats with liver cirrhosis. Evidence for the intact cell hypothesis. A morphometric-functional study. Reichen J, et al. **Gastroenterology** 1987 Oct;93(4):719–26

AMIODARONE

Amiodarone for maintenance of sinus rhythm after conversion of atrial fibrillation in the setting of a dilated left atrium. Brodsky MA, et al. **Am J Cardiol** 1987 Sep 1;60(7):572–5

Amiodarone in the management of refractory atrial fibrillation. Blevins RD, et al. **Arch Intern Med** 1987 Aug; 147(8):1401–4

Interaction of amiodarone with racemic warfarin and its separated enantiomorphs in humans. O'Reilly RA, et al. **Clin Pharmacol Ther** 1987 Sep;42(3):290–4

Risk factors for development of amiodarone-induced thyroid dysfunction [letter] Weissel M, et al. **J Am Coll Cardiol** 1987 Sep;10(3):717

AMMONIA

Lactitol, lactulose, and blood ammonia [letter] Douwes AC, et al. **Lancet** 1987 Sep 19;2(8560):688

AMNIOCENTESIS

Feto-maternal haemorrhage associated with genetic amniocentesis: results of a randomized trial. Tabor A, et al. **Br J Obstet Gynaecol** 1987 Jun;94(6):528–34

Cytogenetic evaluation of fetal death: the role of amniocentesis. Saal HM, et al. **Obstet Gynecol** 1987 Oct; 70(4):601–3

AMNION

Effect of amniotic membrane rupture on length of labor. Rosen MG, et al. **Obstet Gynecol** 1987 Oct;70(4):604–7

AMNIOTIC BAND SYNDROME

Amniotic bands as a cause of ocular anomalies. Miller MT, et al. **Am J Ophthalmol** 1987 Sep 15;104(3):270–9

AMNIOTIC FLUID

Effects of alterations of zinc-to-phosphorus ratios and meconium content on group B Streptococcus growth in human amniotic fluid in vitro. Hoskins IA, et al. **Am J Obstet Gynecol** 1987 Sep;157(3):770–3

Leukocyte esterase activity in human amniotic fluid for the rapid detection of chorioamnionitis. Hoskins IA, et al. **Am J Obstet Gynecol** 1987 Sep;157(3):730–2

Umbilical cord size and amniotic fluid volume in prolonged pregnancy. Silver RK, et al. **Am J Obstet Gynecol** 1987 Sep;157(3):716–20

Amniotic fluid and fetal tissues are not heated by obstetric ultrasound scanning. Soothill PW, et al. **Br J Obstet Gynaecol** 1987 Jul;94(7):675–7

Two immunoreactive binding proteins for insulin-like growth factors in human amniotic fluid: relationship to fetal maturity. Baxter RC, et al. **J Clin Endocrinol Metab** 1987 Sep;65(3):423–31

Human immunodeficiency virus isolated from amniotic fluid [letter] Mundy DC, et al. **Lancet** 1987 Aug 22; 2(8556):459–60

Does extra-amniotic infection cause preterm labor? Gas-liquid chromatography studies of amniotic fluid in amnionitis, preterm labor, and normal controls. Iams JD, et al. **Obstet Gynecol** 1987 Sep;70(3 Pt 1):365–8

Ultrasound placental grading and amniotic fluid quantitation in prolonged pregnancy. Monaghan J, et al. **Obstet Gynecol** 1987 Sep;70(3 Pt 1):349–52

The four-quadrant assessment of amniotic fluid volume: an adjunct to antepartum fetal heart rate testing. Rutherford SE, et al. **Obstet Gynecol** 1987 Sep;70(3 Pt 1):353–6

Cytogenetic evaluation of fetal death: the role of amniocentesis. Saal HM, et al. **Obstet Gynecol** 1987 Oct; 70(4):601–3

AMODIAQUINE

Amodiaquine-resistant malaria in Brazil [letter] Kremsner PG, et al. **Lancet** 1987 Sep 19;2(8560):684

AMOXICILLIN

Penetration of antibiotics into the respiratory tract [letter] Currie DC, et al. **Br Med J [Clin Res]** 1987 Jul 11; 295(6590):119

AMPHOTERICIN B

Efficacy of a single intravenous dose of amphotericin B in urinary tract infections caused by Candida. Fisher JF, et al. **J Infect Dis** 1987 Oct;156(4):685–7

Treatment of pleural blastomycosis: penetration of amphotericin B into the pleural fluid. Kutty K, et al. **J Infect Dis** 1987 Oct;156(4):689–90

AMPICILLIN

Evaluation of Hemophilus type B systemic isolates for beta-lactamase and non-beta-lactamase mediated ampicillin resistance and for susceptibility to other antimicrobial agents. Woolfrey BF, et al. **Am J Clin Pathol** 1987 Sep;88(3):361–5

AMPUTATION

Gangrene of the lower limbs in diabetic patients: a malignant complication. Gutman M, et al. **Am J Surg** 1987 Sep; 154(3):305–8

Prospective comparison of noninvasive techniques for amputation level selection. Malone JM, et al. **Am J Surg** 1987 Aug;154(2):179–84

Is limb loss avoidable in civilian vascular injuries? Shah PM, et al. **Am J Surg** 1987 Aug;154(2):202–5

Resurrection of the amputations of Lisfranc and Chopart for diabetic gangrene. Roach JJ, et al. **Arch Surg** 1987 Aug; 122(8):931–4

Fate of the vascular patient after below-knee amputation. Cumming JG, et al. **Lancet** 1987 Sep 12;2(8559):613–5

AMPUTATION, TRAUMATIC

Ear replantation. Juri J, et al. **Plast Reconstr Surg** 1987 Sep; 80(3):431–5

AMYLOID

Lack of amyloid in abdominal fat aspirates from patients undergoing long-term hemodialysis. Varga J, et al. **Arch Intern Med** 1987 Aug;147(8):1455–7

Islet amyloid polypeptide [letter] Westermark P, et al. **Lancet** 1987 Sep 12;2(8559):623

AMYLOID PROTEIN AA

Structural diversity of murine serum amyloid A genes. Evolutionary implications. Yamamoto K, et al. **J Immunol** 1987 Sep 1;139(5):1683–8

AMYLOIDOSIS

Beta 2-microglobulin amyloidosis (AB2M) in patients undergoing long-term hemodialysis. A new type of amyloid. Fuchs A, et al. **Am J Clin Pathol** 1987 Sep; 88(3):302–7

Lack of amyloid in abdominal fat aspirates from patients undergoing long-term hemodialysis. Varga J, et al. **Arch Intern Med** 1987 Aug;147(8):1455–7

Pathologic quiz case 2. Amyloidosis. Schroeder W, et al. **Arch Otolaryngol Head Neck Surg** 1987 Aug;113(8):888–9, 891

Clinical aspects of pulmonary amyloidosis [letter] Graham DR, et al. **Chest** 1987 Sep;92(3):576–7

A fish oil diet retards experimental amyloidosis, modulates lymphocyte function, and decreases macrophage arachidonate metabolism in mice. Cathcart ES, et al. **J Immunol** 1987 Sep 15;139(6):1850–4

Inhibition of macrophage accessory cell function in casein-treated B6C3F1 mice. Kaminski NE, et al. **J Immunol** 1987 Sep 15;139(6):1804–10

Senile cardiac amyloidosis with myocardial dysfunction. Diagnosis by endomyocardial biopsy and immunohistochemistry. Olson LJ, et al. **N Engl J Med** 1987 Sep 17;317(12):738–42

AMYOTROPHIC LATERAL SCLEROSIS

Hepatic ultrastructural change and liver dysfunction in amyotrophic lateral sclerosis [letter] Fisman M. **Arch Neurol** 1987 Oct;44(10):997

ANABOLIC STEROIDS

Blackmarket steroids complicate acne therapy [letter] White GL Jr, et al. **J Fam Pract** 1987 Sep;25(3):214

Anabolic steroids and sports [letter] Salva PS. **JAMA** 1987 Sep 25;258(12):1608

Use of anabolic steroids by athletes. Do the risks outweigh the benefits? Bierly JR. **Postgrad Med** 1987 Sep 1; 82(3):67–8, 71–2, 74

ANALEPTICS

Treatment of acute drug abuse reactions. **Med Lett Drugs Ther** 1987 Sep 11;29(748):83–6

ANALGESIA

Nalbuphine for obstetric analgesia. A comparison of nalbuphine with pethidine for pain relief in labour when administered by patient-controlled analgesia (PCA). Frank M, et al. **Anaesthesia** 1987 Jul;42(7):697–703

Control of postoperative pain. Nonnarcotic and narcotic alternatives and their effect on pulmonary function. Coleman DL. **Chest** 1987 Sep;92(3):520–8 (78 ref.)

Analgesia and anesthesia in neonates. Yaster M. **J Pediatr** 1987 Sep;111(3):394–6

ANALGESICS, ADDICTIVE

Analgesic and cardiorespiratory effects of epidural sufentanil and morphine in humans. Van der Auwera D, et al. **Anesth Analg** 1987 Oct;66(10):999–1003
Prolongation of QT interval in association with the administration of large doses of opiates [letter] Blair JR, et al. **Anesthesiology** 1987 Sep;67(3):442–3
Control of postoperative pain. Nonnarcotic and narcotic alternatives and their effect on pulmonary function. Coleman DL. **Chest** 1987 Sep;92(3):520–8 (78 ref.)
Prescription drug abuse and dependence in clinical practice. Ogur B. **South Med J** 1987 Sep;80(9):1153–9

ANALGESICS, ANTI-INFLAMMATORY

Syringomatous hyperplasia and eccrine squamous syringometaplasia associated with benoxaprofen therapy. Lerner TH, et al. **Arch Dermatol** 1987 Sep;123(9):1202–4
Effect of high-dose etodolac on renal function. Brater DC, et al. **Clin Pharmacol Ther** 1987 Sep;42(3):283–9

ANAPHYLAXIS

Hyposensitisation [letter] Brown HM, et al. **Br Med J [Clin Res]** 1987 Jun 20;294(6587):1613–4
Beta-blocker therapy and the risk of anaphylaxis [letter] Arkinstall WW. **Can Med Assoc J** 1987 Sep 1;137(5):370–1
Pulmonary edema associated with anaphylactoid reaction [letter] Fukuda T, et al. **Crit Care Med** 1987 Sep;15(9):892–3
Effects of sex hormones on basophil histamine release in recurrent idiopathic anaphylaxis. Slater JE, et al. **J Allergy Clin Immunol** 1987 Sep;80(3 Pt 1):285–90
Recurrent anaphylaxis in menstruating women: treatment with a luteinizing hormone-releasing hormone agonist—a preliminary report. Slater JE, et al. **Obstet Gynecol** 1987 Oct;70(4):542–6

ANDROGENS

Analysis of changes in rat prostate carcinoma following hormone deprivation. Beckman WC Jr, et al. **Am J Pathol** 1987 Sep;128(3):566–72
Syndromes of androgen resistance. Griffin JE, et al. **Hosp Pract [Off]** 1987 Aug 15;22(8):159–64, 166, 169 passim
Characterization of groups of hyperandrogenic women with acanthosis nigricans, impaired glucose tolerance, and/or hyperinsulinemia. Dunaif A, et al. **J Clin Endocrinol Metab** 1987 Sep;65(3):499–507

ANDROSTENEDIONE

Stereochemistry of the functional group determines the mechanism of aromatase inhibition by 6-bromoandrostenedione. Osawa Y, et al. **Endocrinology** 1987 Sep;121(3):1010–6
Recurrent androgenicity in pregnancy: a case report and literature review. Shortle BE, et al. **Obstet Gynecol** 1987 Sep;70(3 Pt 2):462–6

ANECDOTES

Losing a M.A.S.H. Weissmann G. **Hosp Pract [Off]** 1987 Aug 15;22(8):199–201, 204, 206 passim

ANEMIA

Postsplenectomy blood salvage in anemic patients [letter] De Rai P, et al. **JAMA** 1987 Sep 11;258(10):1332
Declining prevalence of anemia among low-income children in the United States. Yip R, et al. **JAMA** 1987 Sep 25; 258(12):1619–23
Circulating erythroid progenitors in the anemia of prematurity. Shannon KM, et al. **N Engl J Med** 1987 Sep 17;317(12):728–33

ANEMIA, HEMOLYTIC

T activation haemolysis and death after blood transfusion. Placzek MM, et al. **Arch Dis Child** 1987 Jul;62(7):743–4

ANEMIA, HYPOCHROMIC

Noninvasive assessment of tissue iron stores. Charache S, et al. **Am J Clin Pathol** 1987 Sep;88(3):333–7
Chlorosis lives!—and slips through MeSH [letter] **JAMA** 1987 Sep 4;258(9):1174–5
Iron deficiency anemia: have we come far enough? Stockman JA 3d. **JAMA** 1987 Sep 25;258(12):1645–7
Has routine screening of infants for anemia become obsolete in the United States? Dallman PR. **Pediatrics** 1987 Sep; 80(3):439–41
Declining prevalence of anemia in childhood in a middle-class setting: a pediatric success story? Yip R, et al. **Pediatrics** 1987 Sep;80(3):330–4

ANEMIA, SICKLE CELL

Intravenous narcotics in sickle cell crises [letter] Mallouh AA. **Am J Dis Child** 1987 Oct;141(10):1039–40
The effect of N,N'-p-phenylenedimaleimide (PMD) on deoxygenation-induced K loss in sickle erythrocytes. Wall SN, et al. **Am J Med Sci** 1987 Aug;294(2):105–9
Neodymium-YAG laser vitreolysis in sickle cell retinopathy. Hrisomalos NF, et al. **Arch Ophthalmol** 1987 Aug; 105(8):1087–91
Analysis of hemoglobin F production in Saudi Arabian families with sickle cell anemia. Miller BA, et al. **Blood** 1987 Sep;70(3):716–20
Unusually large von Willebrand factor multimers increase adhesion of sickle erythrocytes to human endothelial cells under controlled flow. Wick TM, et al. **J Clin Invest** 1987 Sep;80(3):905–10
Urological complications of sickle cell disease in a pediatric population. Tarry WF, et al. **J Urol** 1987 Sep;138(3):592–4
Consensus conference. Newborn screening for sickle cell disease and other hemoglobinopathies. **JAMA** 1987 Sep 4;258(9):1205–9
Sickle-cell trait as a risk factor for sudden death in physical training. Kark JA, et al. **N Engl J Med** 1987 Sep 24; 317(13):781–7
The risks of sickle-cell trait: caution and common sense [editorial] Sullivan LW. **N Engl J Med** 1987 Sep 24; 317(13):830–1

ANENCEPHALY

Brain heterotopia and anencephaly. Rakestraw MR, et al. **Arch Pathol Lab Med** 1987 Sep;111(9):858–60
Anencephalic phenotype in the 13q-syndrome [letter] Rudelli RD. **Arch Pathol Lab Med** 1987 Oct;111(10):896–7
Kidney transplantation from anencephalic donors [letter] O'Rourke K. **N Engl J Med** 1987 Oct 8;317(15):960–1
Predisposition to psychological complications after stillbirth: a case report. Condon JT. **Obstet Gynecol** 1987 Sep;70(3 Pt 2):495–7

ANESTHESIA

Smoking and anaesthesia [letter] **Anaesthesia** 1987 Jul; 42(7):770–2
Blitz intubation—a useful synonym [letter] Baumgarten RK. **Anesth Analg** 1987 Oct;66(10):1050
Seizures after anesthesia: identifying the causes [letter] Frost EA. **Anesth Analg** 1987 Oct;66(10):1053–4
Abstracts of scientific papers. 1987 annual meeting. American Society of Anesthesiologists. **Anesthesiology** 1987 Sep; 67(3A):A1–752
Do premature infants require anesthesia for surgery? [editorial] Berry FA, et al. **Anesthesiology** 1987 Sep; 67(3):291–3
Potential eye damage from reusable masks [letter] Durkan W, et al. **Anesthesiology** 1987 Sep;67(3):444
Closed-loop feedback control of methohexital anesthesia by quantitative EEG analysis in humans. Schwilden H, et al. **Anesthesiology** 1987 Sep;67(3):341–7
Analgesia and anesthesia in neonates. Yaster M. **J Pediatr** 1987 Sep;111(3):394–6
Dipyridamole-thallium scanning in patients undergoing vascular surgery [letter] **JAMA** 1987 Sep 4;258(9):1171–2
Pain, anaesthesia, and babies [editorial] **Lancet** 1987 Sep 5; 2(8558):543–4
American Academy of Pediatrics: Neonatal anesthesia. **Pediatrics** 1987 Sep;80(3):446

ANESTHESIA ADJUVANTS

Ketanserin pretreatment reverses alfentanil-induced muscle rigidity. Weinger MB, et al. **Anesthesiology** 1987 Sep; 67(3):348–54

ANESTHESIA, CONDUCTION

Thoracoscopy under regional anesthesia for the diagnosis and management of pleural disease. Rusch VW, et al. **Am J Surg** 1987 Sep;154(3):274–8
Lack of size-related differential sensitivity to equilibrium conduction block among mammalian myelinated axons exposed to lidocaine. Fink BR, et al. **Anesth Analg** 1987 Oct;66(10):948–53
Midazolam in obstetric anesthesia [letter] Seidman SF, et al. **Anesthesiology** 1987 Sep;67(3):443–4

ANESTHESIA, DENTAL

Rhabdomyolysis and acute renal failure following use of succinylcholine and enflurane: report of a case. Lee SC, et al. **J Oral Maxillofac Surg** 1987 Sep;45(9):789–92

ANESTHESIA, EPIDURAL

Soft-tissue emphysema associated with epidural anesthesia [letter] Prober A, et al. **AJR** 1987 Oct;149(4):859–60
Continuous epidural anesthesia and postoperative epidural narcotics in vascular surgery. Raggi R, et al. **Am J Surg** 1987 Aug;154(2):192–7
Accidental epidural magnesium sulfate injection. Dror A, et al. **Anesth Analg** 1987 Oct;66(10):1020–1
Lack of influence of cimetidine on bupivacaine levels during parturition. Kuhnert BR, et al. **Anesth Analg** 1987 Oct; 66(10):986–90
Epinephrine reduces systemic absorption of extradural diacetylmorphine (heroin) [letter] Semple AJ, et al. **Anesth Analg** 1987 Oct;66(10):1051–2
Analgesic and cardiorespiratory effects of epidural sufentanil and morphine in humans. Van der Auwera D, et al. **Anesth Analg** 1987 Oct;66(10):999–1003
The effects of age, epinephrine, and operative site on duration of caudal analgesia in pediatric patients. Warner MA, et al. **Anesth Analg** 1987 Oct;66(10):995–8
Epidural fentanyl/bupivacaine mixtures for obstetric analgesia. Cohen SE, et al. **Anesthesiology** 1987 Sep; 67(3):403–7
Every dose given in epidural analgesia for vaginal delivery can be a test dose. Van Zundert A, et al. **Anesthesiology** 1987 Sep;67(3):436–40
The effect of extradural blockage upon glucose and urea kinetics in surgical patients. Shaw JH, et al. **Surg Gynecol Obstet** 1987 Sep;165(3):260–6

ANESTHESIA, GENERAL

Unstable cervical fracture. Anaesthetic management for an urgent caesarean section. Eason JR, et al. **Anaesthesia** 1987 Jul;42(7):745–9
The influence of anaesthesia on the acute phase protein response to surgery. Simpson PJ, et al. **Anaesthesia** 1987 Jul;42(7):690–6
Hemodynamic and metabolic effects of two anesthetic techniques in children undergoing surgical repair of acyanotic congenital heart disease. Morgan P, et al. **Anesth Analg** 1987 Oct;66(10):1028–30
Physostigmine reversal of general anesthesia: associated EEG changes [letter] Rupreht J. **Anesth Analg** 1987 Oct; 66(10):1050
General or spinal anesthesia: which is better in the elderly? Chung F, et al. **Anesthesiology** 1987 Sep;67(3):422–7
Correlation of endotracheal tube size with sore throat and hoarseness following general anesthesia. Stout DM, et al. **Anesthesiology** 1987 Sep;67(3):419–21

ANESTHESIA, INHALATION

Minimum fresh gas flow requirements of anaesthetic breathing systems during spontaneous ventilation: a graphical approach. Dorrington KL, et al. **Anaesthesia** 1987 Jul;42(7):732–7
Rapid inhalation induction [letter] Galloway DW. **Anaesthesia** 1987 Jul;42(7):772–4
The respiratory effects of isoflurane, enflurane and halothane in spontaneously breathing children. Murat I, et al. **Anaesthesia** 1987 Jul;42(7):711–8
Serum fluoride levels in morbidly obese patients: enflurane compared with isoflurane anaesthesia. Strube PJ, et al. **Anaesthesia** 1987 Jul;42(7):685–9
Another hazard with the Penlon off-line vaporizer mounting system [letter] Woollam CH. **Anaesthesia** 1987 Jul; 42(7):781–2
Partition coefficients of I-653 in human blood, saline, and olive oil. Eger EI 2d. **Anesth Analg** 1987 Oct;66(10):971–3
MAC of I-653 in rats, including a test of the effect of body temperature and anesthetic duration. Eger EI 2d, et al. **Anesth Analg** 1987 Oct;66(10):974–6
Rates of awakening from anesthesia with I-653, halothane, isoflurane, and sevoflurane: a test of the effect of anesthetic concentration and duration in rats. Eger EI 2d, et al. **Anesth Analg** 1987 Oct;66(10):977–82
Hepatic circulation during surgical stress and anesthesia with halothane, isoflurane, or fentanyl. Gelman S, et al. **Anesth Analg** 1987 Oct;66(10):936–43
A breathing-circuit stethoscope for continuous monitoring of breath sounds [letter] Kainuma M, et al. **Anesth Analg** 1987 Oct;66(10):1057–8
A simple way to monitor inspired oxygen concentration in nonrebreathing circuits [letter] Kataria B, et al. **Anesth Analg** 1987 Oct;66(10):1049
Improving anesthesia mask fit in edentulous patients [letter] Lanier WL. **Anesth Analg** 1987 Oct;66(10):1053
Effect of halothane on regional cerebral blood flow and cerebral metabolic oxygen consumption in the fetal lamb in utero. Cheek DB, et al. **Anesthesiology** 1987 Sep; 67(3):361–6
Continuous hypopharyngeal pH during anesthesia via mask. Kofke WA, et al. **Anesthesiology** 1987 Sep;67(3):434–6
Isoflurane when compared to enflurane and halothane decreases the frequency of cerebral ischemia during carotid endarterectomy. Michenfelder JD, et al. **Anesthesiology** 1987 Sep;67(3):336–40
Hepatic effects of repeated halothane anesthetics in the hypoxic rat model. Plummer JL, et al. **Anesthesiology** 1987 Sep;67(3):355–60

ANESTHESIA, INTRATRACHEAL

The minimum alveolar concentration (MAC) of isoflurane in preterm neonates. LeDez KM, et al. **Anesthesiology** 1987 Sep;67(3):301–7
Effect of an intubating dose of succinylcholine and atracurium on the diaphragm and the adductor pollicis muscle in humans. Pansard JL, et al. **Anesthesiology** 1987 Sep;67(3):326–30

ANESTHESIA, INTRAVENOUS

Thiopental dose-response relations in unpremedicated

infants, children, and adults. Brett CM, et al. **Anesth Analg** 1987 Oct;66(10):1024–7
Propofol versus thiopental for outpatient anesthesia. Johnston R, et al. **Anesthesiology** 1987 Sep;67(3):431–3

ANESTHESIA, OBSTETRICAL

Unstable cervical fracture. Anaesthetic management for an urgent caesarean section. Eason JR, et al. **Anaesthesia** 1987 Jul;42(7):745–9
Nalbuphine for obstetric analgesia. A comparison of nalbuphine with pethidine for pain relief in labour when administered by patient-controlled analgesia (PCA). Frank M, et al. **Anaesthesia** 1987 Jul;42(7):697–703
Accidental epidural magnesium sulfate injection. Dror A, et al. **Anesth Analg** 1987 Oct;66(10):1020–1
Lack of influence of cimetidine on bupivacaine levels during parturition. Kuhnert BR, et al. **Anesth Analg** 1987 Oct; 66(10):986–90
Effect of halothane on regional cerebral blood flow and cerebral metabolic oxygen consumption in the fetal lamb in utero. Cheek DB, et al. **Anesthesiology** 1987 Sep; 67(3):361–6
Epidural fentanyl/bupivacaine mixtures for obstetric analgesia. Cohen SE, et al. **Anesthesiology** 1987 Sep; 67(3):403–7
Midazolam in obstetric anesthesia [letter] Seidman SF, et al. **Anesthesiology** 1987 Sep;67(3):443–4
Every dose given in epidural analgesia for vaginal delivery can be a test dose. Van Zundert A, et al. **Anesthesiology** 1987 Sep;67(3):436–40

ANESTHESIA, SPINAL

Epidural blood patch in a Jehovah's Witness [letter] Bearb ME, et al. **Anesth Analg** 1987 Oct;66(10):1052
Spinal anesthesia with glucose-free bupivacaine: effects of age on neural blockade and pharmacokinetics. Veering BT, et al. **Anesth Analg** 1987 Oct;66(10):965–70
Alternating periodic leg movement induced by spinal anesthesia in an elderly male. Watanabe S, et al. **Anesth Analg** 1987 Oct;66(10):1031–2
General or spinal anesthesia: which is better in the elderly? Chung F, et al. **Anesthesiology** 1987 Sep;67(3):422–7
Epinephrine prolongs lidocaine spinal: pain in the operative site the most accurate method of determining local anesthetic duration. Moore DC, et al. **Anesthesiology** 1987 Sep;67(3):416–8

ANESTHESIOLOGY

Possible safety hazard on anaesthetic machines [letter] Bamber PA. **Anaesthesia** 1987 Jul;42(7):782
Minimal monitoring and vigilance [editorial] Mathias JA, et al. **Anaesthesia** 1987 Jul;42(7):683–4
Delayed filling of the breathing bag due to a portable vaporizer [letter] Kataria B, et al. **Anesth Analg** 1987 Oct; 66(10):1055

ANESTHETICS

Accidental intra-arterial injection of propofol [letter] Chong M, et al. **Anaesthesia** 1987 Jul;42(7):781
Rates of awakening from anesthesia with I-653, halothane, isoflurane, and sevoflurane: a test of the effect of anesthetic concentration and duration in rats. Eger EI 2d, et al. **Anesth Analg** 1987 Oct;66(10):977–82
Partition coefficients of I-653 in human blood, saline, and olive oil. Eger EI 2d. **Anesth Analg** 1987 Oct;66(10):971–3
MAC of I-653 in rats, including a test of the effect of body temperature and anesthetic duration. Eger EI 2d, et al. **Anesth Analg** 1987 Oct;66(10):974–6
Stability of I-653 in soda lime. Eger EI 3d. **Anesth Analg** 1987 Oct;66(10):983–5
Abstracts of scientific papers. 1987 annual meeting. American Society of Anesthesiologists. **Anesthesiology** 1987 Sep; 67(3A):A1–752
Prolongation of QT interval in association with the administration of large doses of opiates [letter] Blair JR, et al. **Anesthesiology** 1987 Sep;67(3):442–3
The effect of volatile anesthetics on the pH dependence of calcium uptake by cardiac sarcoplasmic reticulum. Casella ES, et al. **Anesthesiology** 1987 Sep;67(3):386–90
Cardiovascular effects of and interaction between calcium blocking drugs and anesthetics in chronically instrumented dogs. V. Role of pharmacokinetics and the autonomic nervous system in the interactions between verapamil and inhalational anesthetics. Chelly JE, et al. **Anesthesiology** 1987 Sep;67(3):320–5
Propofol versus thiopental for outpatient anesthesia. Johnston R, et al. **Anesthesiology** 1987 Sep;67(3):431–3

ANESTHETICS, LOCAL

Accelerated hypertension complicated by myocardial infarction after use of a local anesthetic/vasoconstrictor preparation. Pearson AC, et al. **Am Heart J** 1987 Sep; 114(3):662–3
Spinal anaesthesia following facet joint injection. A report of two cases. Goldstone JC, et al. **Anaesthesia** 1987 Jul; 42(7):754–6
Speed of epidural injection [letter] Lavies NG. **Anaesthesia** 1987 Jul;42(7):783–4

ANEUPLOIDY

DNA aneuploidy in Hodgkin's disease. A multiparameter flow-cytometric analysis with cytologic correlation. Anastasi J, et al. **Am J Pathol** 1987 Sep;128(3):573–82
Ploidy as a prognostic determinant in surgically treated lung cancer. Zimmerman PV, et al. **Lancet** 1987 Sep 5; 2(8558):530–3

ANEURYSM

Development of a false aneurysm following percutaneous transluminal angioplasty. Moran CG, et al. **Br J Surg** 1987 Jul;74(7):652
Arteriovenous fistula with false aneurysm of the inferior medial geniculate artery. A complication of total knee arthroplasty. Dennis DA, et al. **Clin Orthop** 1987 Sep; (222):255–60
Case records of the Massachusetts General Hospital. Weekly clinicopathological exercises. Case 39-1987. Renal failure 64 years after removal of a hypoplastic kidney. **N Engl J Med** 1987 Sep 24;317(13):819–29

ANEURYSM, DISSECTING

Detection of aortic dissection by transoesophageal echocardiography. Erbel R, et al. **Br Heart J** 1987 Jul; 58(1):45–51
Chronic proximal aortic dissection presenting as tamponade after 16 years. Fraser AG, et al. **Br Heart J** 1987 Aug; 58(2):166–9
Spontaneous resolution of a dissection of the descending aorta after medical treatment with a beta blocker and a calcium antagonist. Hoshino T, et al. **Br Heart J** 1987 Jul;58(1):82–4
Results of surgical repair for dissection of the ascending aorta. Murday AJ, et al. **Br Heart J** 1987 Jun;57(6):548–51
Intravenous labetalol in acute aortic dissection [letter] Eisele G. **JAMA** 1987 Oct 2;258(13):1732–3

ANEURYSM, INFECTED

Extra-intestinal manifestations of salmonella infections. Cohen JI, et al. **Medicine (Baltimore)** 1987 Sep;66(5):349–88

ANGINA PECTORIS

Ambulatory monitoring of the digitized electrocardiogram for detection and early warning of transient myocardial ischemia in angina pectoris. Barry J, et al. **Am J Cardiol** 1987 Sep 1;60(7):483–8
Recovery of systolic and diastolic left ventricular function after a 60-second coronary arterial occlusion during percutaneous transluminal coronary angioplasty for angina pectoris. Carlson EB, et al. **Am J Cardiol** 1987 Sep 1; 60(7):460–6
Comparison of carvedilol and atenolol for angina pectoris. Freedman SB, et al. **Am J Cardiol** 1987 Sep 1;60(7):499–502
Effects of nicardipine on exercise- and pacing-induced myocardial ischemia in angina pectoris. Lambert CR, et al. **Am J Cardiol** 1987 Sep 1;60(7):471–6
Usefulness of a high-dose dipyridamole-echocardiography test for diagnosis of syndrome X. Picano E, et al. **Am J Cardiol** 1987 Sep 1;60(7):508–12
Usefulness of twice-daily isosorbide-5-mononitrate in preventing development of tolerance in angina pectoris. Thadani U, et al. **Am J Cardiol** 1987 Sep 1;60(7):477–82
Pain threshold and tolerance in women with syndrome X and women with stable angina pectoris. Turiel M, et al. **Am J Cardiol** 1987 Sep 1;60(7):503–7
Coronary sinus pH during percutaneous transluminal coronary angioplasty: early development of acidosis during myocardial ischaemia in man. Crake T, et al. **Br Heart J** 1987 Aug;58(2):110–5
Observations on the warm up phenomenon in angina pectoris. Joy M, et al. **Br Heart J** 1987 Aug;58(2):116–21
Medical treatment of patients with severe exertional and rest angina: double blind comparison of beta blocker, calcium antagonist, and nitrate. Quyyumi AA, et al. **Br Heart J** 1987 Jun;57(6):505–11
Nitrate tolerance: the lack of effect of N-acetylcysteine. Parker JO, et al. **Circulation** 1987 Sep;76(3):572–6
The consent form as a possible cause of side effects. Myers MG, et al. **Clin Pharmacol Ther** 1987 Sep;42(3):250–3
Hypothyroidism complicated by angina pectoris. Levey GS. **Hosp Pract [Off]** 1987 Aug 15;22(8):125–9, 132, 135–6 passim
Transdermal nitroglycerin in angina pectoris: efficacy of intermittent application. Luke R, et al. **J Am Coll Cardiol** 1987 Sep;10(3):642–6
Management of coronary artery disease in Hutchinson-Gilford syndrome. Dyck JD, et al. **J Pediatr** 1987 Sep;111(3):407–10
Myocardial ischaemia triggers formation of thromboxane [letter] Edlund A, et al. **Lancet** 1987 Sep 5;2(8558):573
Postinfarction angina. Lo YS, et al. **Prog Cardiovasc Dis** 1987 Sep-Oct;30(2):111–38 (219 ref.)

ANGINA PECTORIS, VARIANT

Coronary vasoconstrictor response to cold pressor test in variant angina: lack of relation to intracoronary thromboxane concentrations. De Servi S, et al. **Am Heart J** 1987 Sep;114(3):511–5
Effect of oral levodopa and carbidopa on coronary spasm in variant angina pectoris. Bugiardini R, et al. **Am J Cardiol** 1987 Sep 1;60(7):489–93
Circadian variation in occurrence of transient overt and silent myocardial ischemia in chronic stable angina and comparison with Prinzmetal angina in men. Nademanee K, et al. **Am J Cardiol** 1987 Sep 1;60(7):494–8

ANGIOGRAPHY

Mistaking catheter-induced coronary arterial dissection for coronary spasm. MacAlpin RN. **Am Heart J** 1987 Sep; 114(3):671–86 (68 ref.)
Peripheral versus central venous contrast injection in digital subtraction angiography [letter] Coral AP. **Br J Radiol** 1987 Jun;60(714):601–2
Digital subtraction angiography in angioplasty of total coronary artery occlusion. Carlson EB, et al. **Chest** 1987 Sep;92(3):560–2
Arteriographic assessment of patency of the inferior alveolar artery and its relevance to alveolar atrophy. Pogrel MA, et al. **J Oral Maxillofac Surg** 1987 Sep;45(9):767–70
Comparative value of ultrasonography, computerized tomography, angiography and excretory urography in the staging of renal cell carcinoma. Frohmüller HG, et al. **J Urol** 1987 Sep;138(3):482–4
Stab wounds to the extremities: indications for angiography [letter] Quinn MF, et al. **Radiology** 1987 Oct;165(1):291–2

ANGIOKERATOMA CORPORIS DIFFUSUM

Widespread angiokeratomas without evidence of metabolic disease [letter] Marsden J, et al. **Arch Dermatol** 1987 Sep; 123(9):1125–7

ANGIOMATOSIS

Epithelioid angiomatosis: a distinct vascular disorder in patients with the acquired immunodeficiency syndrome or AIDS-related complex. Cockerell CJ, et al. **Lancet** 1987 Sep 19;2(8560):654–6

ANGIOPLASTY, TRANSLUMINAL

Assessment of the relationship between distal occluded pressure and angiographically evident collateral flow during coronary angioplasty. Dervan JP, et al. **Am Heart J** 1987 Sep;114(3):491–7
Successful balloon angioplasty of peripheral pulmonary stenosis in Williams syndrome. D'Orsogna L, et al. **Am Heart J** 1987 Sep;114(3):647–8
Contrast perfusion echocardiography: identification of area at risk of dyskinesis during percutaneous transluminal coronary angioplasty. Griffin B, et al. **Am Heart J** 1987 Sep;114(3):497–502
Coronary artery stenosis complicating coronary angioplasty: report of six cases. Hamby RI, et al. **Am Heart J** 1987 Sep;114(3):639–43
Significance of intimal tears in the mechanism of luminal enlargement in percutaneous transluminal coronary angioplasty: correlation of histologic and angiographic findings in postmortem human hearts. Hoshino T, et al. **Am Heart J** 1987 Sep;114(3):503–10
Emergency percutaneous transluminal coronary angioplasty of left main stenosis. Nakhjavan FK, et al. **Am Heart J** 1987 Sep;114(3):643–6
Coronary angioplasty balloon compliance and temperature [letter] Angelini P. **Am J Cardiol** 1987 Sep 1;60(7):644–5
Recovery of systolic and diastolic left ventricular function after a 60-second coronary arterial occlusion during percutaneous transluminal coronary angioplasty for angina pectoris. Carlson EB, et al. **Am J Cardiol** 1987 Sep 1; 60(7):460–6
Angiographic follow-up after multivessel percutaneous transluminal coronary angioplasty. Finci L, et al. **Am J Cardiol** 1987 Sep 1;60(7):467–70
Stress testing after successful percutaneous transluminal coronary angioplasty [letter] Przybojewski JZ, et al. **Am J Cardiol** 1987 Sep 1;60(7):644
Emergency coronary angioplasty for acute myocardial infarction. Results from a community hospital. Miller PF, et al. **Arch Intern Med** 1987 Sep;147(9):1565–70
Coronary sinus pH during percutaneous transluminal coronary angioplasty: early development of acidosis during myocardial ischaemia in man. Crake T, et al. **Br Heart J** 1987 Aug;58(2):110–5
Rupture of a saphenous vein bypass graft during coronary angioplasty. Drummer E, et al. **Br Heart J** 1987 Jul; 58(1):78–81
Development of a false aneurysm following percutaneous transluminal angioplasty. Moran CG, et al. **Br J Surg** 1987 Jul;74(7):652
Digital subtraction angiography in angioplasty of total coronary artery occlusion. Carlson EB, et al. **Chest** 1987 Sep;92(3):560–2
Detection of transient myocardial ischemia by computer analysis of standard and signal-averaged high-frequency electrocardiograms in patients undergoing percutaneous transluminal coronary angioplasty. Abboud S, et al. **Circulation** 1987 Sep;76(3):585–96
Effect of angioplasty-induced endothelial denudation

compared with medial injury on regional coronary blood flow. Bates ER, et al. **Circulation** 1987 Sep;76(3):710–6
Percutaneous transluminal balloon angioplasty of the aorta in patients with aortitis. Khalilullah M, et al. **Circulation** 1987 Sep;76(3):597–600
Surgical standby for percutaneous coronary angioplasty. Ullyot DJ. **Circulation** 1987 Sep;76(3 Pt 2):III149–52
Efficiency and safety of optically modified fiber tips for laser angioplasty. Geschwind HJ, et al. **J Am Coll Cardiol** 1987 Sep;10(3):655–61
Abolition of Holter monitor-detected silent myocardial ischemia after percutaneous transluminal coronary angioplasty. Josephson MA, et al. **J Am Coll Cardiol** 1987 Sep;10(3):499–503
Arterial changes after percutaneous transluminal coronary angioplasty: results at autopsy. Kohchi K, et al. **J Am Coll Cardiol** 1987 Sep;10(3):592–9
Coronary wedge pressure: a predictor of restenosis after coronary balloon angioplasty. Urban P, et al. **J Am Coll Cardiol** 1987 Sep;10(3):504–9
Silent ischemia during coronary occlusion produced by balloon inflation: relation to regional myocardial dysfunction. Wohlgelernter D, et al. **J Am Coll Cardiol** 1987 Sep;10(3):491–8
Management of coronary artery disease in Hutchinson-Gilford syndrome. Dyck JD, et al. **J Pediatr** 1987 Sep;111(3):407–10
What happens to the left ventricle during PTCA? [editorial] **Lancet** 1987 Aug 22;2(8556):432–3
Laser coronary angioplasty under direct vision [letter] Richens D, et al. **Lancet** 1987 Sep 19;2(8560):683
Intravascular stents after transluminal angioplasty [letter] Kossovsky N. **N Engl J Med** 1987 Sep 24;317(13):836–7

ANGUILLA

Estradiol has inverse effects on pituitary glycoprotein hormone alpha-subunit messenger ribonucleic acid in the immature European eel and the gonadectomized rat. Counis R, et al. **Endocrinology** 1987 Sep;121(3):1178–84

ANIMALS, NEWBORN

Autoimmune syndrome after induction of neonatal tolerance to alloantigens: effects of in vivo treatment with anti-T cell subset monoclonal antibodies. Merino J, et al. **J Immunol** 1987 Sep 1;139(5):1426–31

ANKLE JOINT

Hindfoot pain treated by a leg-hindfoot orthosis. A case report. Hunt GC, et al. **Phys Ther** 1987 Sep;67(9):1384–8

ANKYLOSIS

False ankylosis from fusion of the styloid process to the mandible after orthognathic surgery. Guttu RL, et al. **J Oral Maxillofac Surg** 1987 Sep;45(9):807–11

ANOREXIA NERVOSA

Taste and eating disorders. Drewnowski A, et al. **Am J Clin Nutr** 1987 Sep;46(3):442–50
Treatment of an anorexia nervosa patient with fluoxetine [letter] Ferguson JM. **Am J Psychiatry** 1987 Sep; 144(9):1239
Mydriatic response to topical naloxone in anorexia nervosa [letter] Griffiths MF. **Lancet** 1987 Sep 12;2(8559):638

ANOSMIA

Magnetic resonance imaging of the brain in patients with anosmia and hypothalamic hypogonadism (Kallmann's syndrome). Klingmüller D, et al. **J Clin Endocrinol Metab** 1987 Sep;65(3):581–4

ANOVULATION

Circadian variations of luteinizing hormone can have two different profiles in adolescent anovulation. Porcu E, et al. **J Clin Endocrinol Metab** 1987 Sep;65(3):488–93

ANOXEMIA

Extracorporeal membrane oxygenation following repair of congenital diaphragmatic hernias. Langham MR Jr, et al. **Ann Thorac Surg** 1987 Sep;44(3):247–52
Snoring, nocturnal hypoxemia, and the effect of oxygen inhalation. Block AJ, et al. **Chest** 1987 Sep;92(3):411–7
Prevention of suction-induced hypoxemia by simultaneous oxygen insufflation. Kelly RE, et al. **Crit Care Med** 1987 Sep;15(9):874–5

ANOXIA

Hepatic effects of repeated halothane anesthetics in the hypoxic rat model. Plummer JL, et al. **Anesthesiology** 1987 Sep;67(3):355–60
Medical therapy of altitude illness. Hackett PH, et al. **Ann Emerg Med** 1987 Sep;16(9):980–6 (73 ref.)
Altitude-aggravated illness: examples from pregnancy and prenatal life. Moore LG. **Ann Emerg Med** 1987 Sep; 16(9):965–73 (51 ref.)
High-altitude pulmonary edema: pathophysiology and clinical review. Schoene RB. **Ann Emerg Med** 1987 Sep; 16(9):987–92 (34 ref.)

ANTACIDS

Carminative property of peppermint in magnesium trisilicate mixture, BP [letter] Robson NJ. **Anaesthesia** 1987 Jul; 42(7):776–7

ANTERIOR EYE SEGMENT

Preclinical diagnosis of pseudoexfoliation syndrome. Prince AM, et al. **Arch Ophthalmol** 1987 Aug;105(8):1076–82

ANTHRANILIC ACIDS

Simultaneous objective and subjective evaluation of meclofenamate sodium in the treatment of primary dysmenorrhea. Smith RP, et al. **Am J Obstet Gynecol** 1987 Sep;157(3):611–8
Pulmonary infiltrations induced by tolfenamic acid [letter] Strömberg C, et al. **Lancet** 1987 Sep 19;2(8560):685

ANTI-ANTIBODIES

Antiidiotypic IgG crossreactive with Rh alloantibodies in red cell autoimmunity. Masouredis SP, et al. **Blood** 1987 Sep;70(3):710–5
Immunotherapy of murine sarcomas with auto-anti-idiotypic monoclonal antibodies which bind to tumor-specific T cells. Nelson KA, et al. **J Immunol** 1987 Sep 15; 139(6):2110–7
Tumor-specific idiotype vaccines. III. Induction of T helper cells by anti-idiotype and tumor cells. Raychaudhuri S, et al. **J Immunol** 1987 Sep 15;139(6):2096–102

ANTI-ARRHYTHMIA AGENTS

Enhanced antiarrhythmic efficacy of propafenone when used in combination with procainamide or quinidine. Klein RC, et al. **Am Heart J** 1987 Sep;114(3):551–8
The antiarrhythmic effects of d-sotalol. Schwartz J, et al. **Am Heart J** 1987 Sep;114(3):539–44
Comparison of ethmozine to propranolol and the combination for ventricular arrhythmias. Butman SM, et al. **Am J Cardiol** 1987 Sep 1;60(7):603–7
Beta blockers in combination with class I antiarrhythmic agents. Deedwania PC, et al. **Am J Cardiol** 1987 Aug 31; 60(6):21D–26D
Indecainide compared with quinidine for chronic stable ventricular arrhythmias secondary to coronary artery disease or to cardiomyopathy. Giardina EG, et al. **Am J Cardiol** 1987 Sep 1;60(7):584–9
Antiarrhythmic effects of beta-adrenergic blocking agents in benign or potentially lethal ventricular arrhythmias. Morganroth J. **Am J Cardiol** 1987 Aug 31;60(6):10D–14D
Spontaneous variability in the frequency of ventricular premature complexes over prolonged intervals and implications for antiarrhythmic treatment. Toivonen L. **Am J Cardiol** 1987 Sep 1;60(7):608–12
Disopyramide-pyridostigmine interaction: selective reversal of anticholinergic symptoms with preservation of antiarrhythmic effect. Teichman SL, et al. **J Am Coll Cardiol** 1987 Sep;10(3):633–41

ANTIBIOTICS

Evaluation of Hemophilus type B systemic isolates for beta-lactamase and non-beta-lactamase mediated ampicillin resistance and for susceptibility to other antimicrobial agents. Woolfrey BF, et al. **Am J Clin Pathol** 1987 Sep;88(3):361–5
Antibiotic therapy and chronic obstructive pulmonary disease [letter] Engel W. **Ann Intern Med** 1987 Oct;107(4):596–7
Duration of antibiotic courses for neonates. Isaacs D, et al. **Arch Dis Child** 1987 Jul;62(7):727–8
Antibiotic prophylaxis for facial fractures. A prospective, randomized clinical trial. Chole RA, et al. **Arch Otolaryngol Head Neck Surg** 1987 Oct;113(10):1055–7
Antibiotic prophylaxis in transurethral prostatectomy [letter] Shearman CP. **Br J Surg** 1987 Jul;74(7):653
Changes in endogenous microflora among febrile granulocytopenic patients receiving empiric antibiotic therapy: implications for fungal superinfection. Bow EJ, et al. **Can Med Assoc J** 1987 Sep 1;137(5):397–403
Update on antimicrobial agents [editorial] Palumbo PJ. **Mayo Clin Proc** 1987 Sep;62(9):854
Laboratory tests used to guide antimicrobial therapy. Rosenblatt JE. **Mayo Clin Proc** 1987 Sep;62(9):799–805
General principles of antimicrobial therapy. Wilkowske CJ, et al. **Mayo Clin Proc** 1987 Sep;62(9):789–98

ANTIBIOTICS, LACTAM

Intravenous desensitization to beta-lactam antibiotics. Borish L, et al. **J Allergy Clin Immunol** 1987 Sep;80(3 Pt 1):314–9

ANTIBODIES

Anti-cardiolipin antibodies and pre-eclampsia. Scott RA. **Br J Obstet Gynaecol** 1987 Jun;94(6):604–5
Long-term control of Chagas disease in Venezuela: effects on serologic findings, electrocardiographic abnormalities, and clinical outcome. Acquatella H, et al. **Circulation** 1987 Sep;76(3):556–62
Identification of the intact insulin receptor using a sequence-specific antibody directed against the C-terminus of the beta-subunit. Grunfeld C, et al. **Endocrinology** 1987 Sep;121(3):948–57
Mucosal immunity: the immunology of breast milk. Slade HB, et al. **J Allergy Clin Immunol** 1987 Sep;80(3 Pt 1):348–58 (161 ref.)
Targeted antigen presentation using crosslinked antibody heteroaggregates. Snider DP, et al. **J Immunol** 1987 Sep 1;139(5):1609–16
Antibody reactivity to HLA classes I and II in sera from patients with hydatidosis. Ameglio F, et al. **J Infect Dis** 1987 Oct;156(4):673–6
Clinical significance of anti-IFN-alpha antibody titres during interferon therapy [letter] von Wussow P, et al. **Lancet** 1987 Sep 12;2(8559):635–6
Immunoblot detection of oligoclonal anti-myelin basic protein IgG antibodies in cerebrospinal fluid in multiple sclerosis. Cruz M, et al. **Neurology** 1987 Sep;37(9):1515–9

ANTIBODIES, BACTERIAL

Long lasting IgG subclass and antibacterial polysaccharide antibody deficiency after allogeneic bone marrow transplantation. Aucouturier P, et al. **Blood** 1987 Sep; 70(3):779–85
Isotype concentrations of human antibodies to Haemophilus influenzae type b polysaccharide (Hib) in young adults immunized with the polysaccharide as such or conjugated to a protein (diphtheria toxoid). Mäkelä O, et al. **J Immunol** 1987 Sep 15;139(6):1999–2004
Immunochemical variables affecting radioantigen-binding assays of antibody to Haemophilus influenzae type b capsular polysaccharide in childrens' sera. Anderson P, et al. **J Infect Dis** 1987 Oct;156(4):582–90
Serological evaluation of brucellosis: importance of species in antigen preparation. Devi SJ, et al. **J Infect Dis** 1987 Oct;156(4):658–61
Safety and immunogenicity of Haemophilus influenzae type b polysaccharide-diphtheria toxoid conjugate vaccine (PRP-D) in infants. Lepow ML, et al. **J Infect Dis** 1987 Oct;156(4):591–6
Antibody to Campylobacter pylori in families of index children with gastrointestinal illness due to C pylori [letter] Mitchell HM, et al. **Lancet** 1987 Sep 19;2(8560):681–2
Opsonophagocytic killing antibody to Pseudomonas aeruginosa mucoid exopolysaccharide in older noncolonized patients with cystic fibrosis. Pier GB, et al. **N Engl J Med** 1987 Sep 24;317(13):793–8

ANTIBODIES, FUNGAL

Serologic studies in the diagnosis and management of meningitis due to Sporothrix schenckii. Scott EN, et al. **N Engl J Med** 1987 Oct 8;317(15):935–40

ANTIBODIES, MONOCLONAL

Comparison of keratin monoclonal antibodies MAK-6, AE1:AE3, and CAM-5.2. Listrom MB, et al. **Am J Clin Pathol** 1987 Sep;88(3):297–301
Monoclonal antibody Ki-B3 detects a formalin resistant antigen on normal and neoplastic B cells. Feller AC, et al. **Blood** 1987 Sep;70(3):629–36
Immunologic reconstitution after haploidentical bone marrow transplantation for immune deficiency disorders: treatment of bone marrow cells with monoclonal antibody CT-2 and complement. Moen RC, et al. **Blood** 1987 Sep; 70(3):664–9
Studies with a monoclonal antibody against activated platelets: evidence that a secreted 53,000-molecular weight lysosome-like granule protein is exposed on the surface of activated platelets in the circulation. Nieuwenhuis HK, et al. **Blood** 1987 Sep;70(3):838–45
Limitations to the killing of tumours using radiolabelled antibodies. Vaughan AT, et al. **Br J Radiol** 1987 Jun; 60(714):567–72
Monoclonal antibody mapping of the antigenic surface of human thyrotropin and its subunits. Benkirane MM, et al. **Endocrinology** 1987 Sep;121(3):1171–7
Monoclonal antibodies to human progesterone receptor: characterization by biochemical and immunohistochemical techniques. Clarke CL, et al. **Endocrinology** 1987 Sep; 121(3):1123–32
Efficacy of antibody NF2F11 staining in the investigation of severe long-standing constipation. A preliminary report. Klück P, et al. **Gastroenterology** 1987 Oct;93(4):872–5
Identification and sequence of the VH gene elements encoding a human anti-DNA antibody. Hoch S, et al. **J Immunol** 1987 Sep 1;139(5):1689–93
Induction of monocyte procoagulant activity with OKT3 antibody. Iitaka M, et al. **J Immunol** 1987 Sep 1; 139(5):1617–23
Expression of HTLV-I in serum of HTLV-I-related subjects and the early detection of overt ATL in HTLV-I carriers. Ishibashi K, et al. **J Immunol** 1987 Sep 1;139(5):1509–13
Production and properties of a mouse monoclonal IgE antibody to Schistosoma japonicum. Kojima S, et al. **J Immunol** 1987 Sep 15;139(6):2044–9
Characterization of a monoclonal antibody-defined human

melanoma-associated antigen susceptible to induction by immune interferon. Matsui M, et al. **J Immunol** 1987 Sep 15;139(6):2088–95

Autoimmune syndrome after induction of neonatal tolerance to alloantigens: effects of in vivo treatment with anti-T cell subset monoclonal antibodies. Merino J, et al. **J Immunol** 1987 Sep 1;139(5):1426–31

Immunotherapy of murine sarcomas with auto-anti-idiotypic monoclonal antibodies which bind to tumor-specific T cells. Nelson KA, et al. **J Immunol** 1987 Sep 15; 139(6):2110–7

The human and murine influenza-specific B cell repertoires share a common idiotope. Sigal NH, et al. **J Immunol** 1987 Sep 15;139(6):1985–90

Monoclonal antibodies that recognize lacto-N-fucopentaose III (CD15) react with the adhesion-promoting glycoprotein family (LFA-1/HMac-1/gp 150,95) and CR1 on human neutrophils. Skubitz KM, et al. **J Immunol** 1987 Sep 1;139(5):1631–9

Haplotype-specific suppression of experimental allergic encephalomyelitis with anti-IA antibodies. Sriram S, et al. **J Immunol** 1987 Sep 1;139(5):1485–9

Tissue distribution and biochemical and functional properties of Tp55 (CD27), a novel T cell differentiation antigen. van Lier RA, et al. **J Immunol** 1987 Sep 1;139(5):1589–96

Stimulation of T lymphocyte proliferation by monoclonal antibodies against GD3 ganglioside. Welte K, et al. **J Immunol** 1987 Sep 15;139(6):1763–71

A human monoclonal antibody that recognizes viral polypeptides and in vitro translation products of the genome of the hepatitis D virus. Pohl C, et al. **J Infect Dis** 1987 Oct;156(4):622–9

ANTIBODIES, NEOPLASM

Limitations to the killing of tumours using radiolabelled antibodies. Vaughan AT, et al. **Br J Radiol** 1987 Jun; 60(714):567–72

Immunotherapy of murine sarcomas with auto-anti-idiotypic monoclonal antibodies which bind to tumor-specific T cells. Nelson KA, et al. **J Immunol** 1987 Sep 15; 139(6):2110–7

ANTIBODIES, VIRAL

Detection of HTLV-III antibody in cerebrospinal fluid from patients with AIDS and pre-AIDS with the use of a commercial test system. Johnson JE, et al. **Am J Clin Pathol** 1987 Sep;88(3):351–3

Antibody to the human immunodeficiency virus in women seeking abortion in New York City [letter] Schoenbaum EE, et al. **Ann Intern Med** 1987 Oct;107(4):599

1986 update of HIV seroprevalence, seroconversion, AIDS incidence, and immunologic correlates of HIV infection in patients with hemophilia A and B. Ragni MV, et al. **Blood** 1987 Sep;70(3):786–90

AIDS: a faltering step [editorial] Adler M, et al. **Br Med J [Clin Res]** 1987 Jul 11;295(6590):73–4

ABC of AIDS. The virus and the tests. Mortimer PP. **Br Med J [Clin Res]** 1987 Jun 20;294(6587):1602–5

Expression of HTLV-I in serum of HTLV-I-related subjects and the early detection of overt ATL in HTLV-I carriers. Ishibashi K, et al. **J Immunol** 1987 Sep 1;139(5):1509–13

The human and murine influenza-specific B cell repertoires share a common idiotope. Sigal NH, et al. **J Immunol** 1987 Sep 15;139(6):1985–90

Antibody response to virus-encoded proteins after cytomegalovirus mononucleosis. Hayes K, et al. **J Infect Dis** 1987 Oct;156(4):615–21

Influenza at Lowry Air Force Base in Denver, 1982–1986. Meiklejohn G, et al. **J Infect Dis** 1987 Oct;156(4):649–51

Compulsory premarital screening for the human immunodeficiency virus. Technical and public health considerations. Cleary PD, et al. **JAMA** 1987 Oct 2; 258(13):1757–62

Atopic eczema in HIV-seropositive haemophiliacs [letter] Ball LM, et al. **Lancet** 1987 Sep 12;2(8559):627–8

Human immunodeficiency virus and the law [letter] Evans DI. **Lancet** 1987 Sep 5;2(8558):574–5

Interference of rheumatoid factor in competitive HIV assay [letter] Maniez-Montreuil M, et al. **Lancet** 1987 Aug 29; 2(8557):520

Magnetic resonance imaging in HTLV-1 antibody positive patients [letter] Miller DH, et al. **Lancet** 1987 Aug 29; 2(8557):514

Long latency precedes overt seroconversion in sexually transmitted human-immunodeficiency-virus infection. Ranki A, et al. **Lancet** 1987 Sep 12;2(8559):589–93

alpha-Interferon in anti-HIV positive patients [letter] Skidmore SJ, et al. **Lancet** 1987 Aug 29;2(8557):520

ANTIBODY-DEPENDENT CELL CYTOTOXICITY

Functional role of the alpha-chain of complement receptor type 3 in human eosinophil-dependent antibody-mediated cytotoxicity against schistosomes. Capron M, et al. **J Immunol** 1987 Sep 15;139(6):2059–65

ANTIBODY DIVERSITY

Concurrent hepatitis B surface antigen and antibody and the clonal selection theory of antibody diversity. Dienstag JL. **Gastroenterology** 1987 Oct;93(4):899–902

Isolation and characterization of human VkIII germ-line genes. Implications for the molecular basis of human VkIII light chain diversity. Chen PP, et al. **J Immunol** 1987 Sep 1;139(5):1727–33

Unusual immunoglobulin DNA sequences from the nonexpressed chromosome of mouse normal B lymphocytes: implications for allelic exclusion and the DNA rearrangement process. Nottenburg C, et al. **J Immunol** 1987 Sep 1;139(5):1718–26

ANTIBODY FORMATION

Selective blockade of the antigen-receptor-mediated pathway of T cell activation in patients with impaired primary immune responses. Meuer SC, et al. **J Clin Invest** 1987 Sep;80(3):743–9

Allotype-linked production of an idiotype-specific factor that promotes idiotype expression in nonresponder strains. Bowen MB, et al. **J Immunol** 1987 Sep 15;139(6):1780–5

An evaluation of antigen-driven expansion and differentiation of hapten-specific B lymphocytes purified from aged mice. Snow EC. **J Immunol** 1987 Sep 15;139(6):1758–62

Impaired immune response to polysaccharides [letter] **N Engl J Med** 1987 Sep 24;317(13):837–9

ANTICHOLESTEREMIC AGENTS

Current pharmacologic treatment of elevated serum cholesterol. Tikkanen MJ, et al. **Circulation** 1987 Sep; 76(3):529–33

New developments in lipid-lowering therapy: the role of inhibitors of hydroxymethylglutaryl-coenzyme A reductase. Tobert JA. **Circulation** 1987 Sep;76(3):534–8

ANTICOAGULANTS

Oral anticoagulant control [editorial] **Lancet** 1987 Aug 29; 2(8557):488–9

ANTICONVULSANTS

Phenytoin-induced IgA depression. Ruff ME, et al. **Am J Dis Child** 1987 Aug;141(8):858–61

The GABA-agonist progabide for spasticity in multiple sclerosis. Rudick RA, et al. **Arch Neurol** 1987 Oct; 44(10):1033–6

ANTIDEPRESSIVE AGENTS

Use of antidepressants. Tamburrino M, et al. **Am Fam Physician** 1987 Sep;36(3):236–42

ANTIDEPRESSIVE AGENTS, TRICYCLIC

Tricyclic antidepressant overdose [clinical conference] Driggers DA, et al. **J Fam Pract** 1987 Sep;25(3):231–4, 6

Antidepressant blood levels in Southeast Asians. Clinical and cultural implications. Kinzie JD, et al. **J Nerv Ment Dis** 1987 Aug;175(8):480–5

Avoidable drug interaction, not meningitis [letter] Knisely AS. **Lancet** 1987 Sep 12;2(8559):639

ANTIDOTES

Drug-specific Fab therapy in drug overdose. Hursting MJ, et al. **Arch Pathol Lab Med** 1987 Aug;111(8):693–7

ANTIGEN-ANTIBODY COMPLEX

IgA-antigliadin antibodies in IgA mesangial nephropathy (Berger's disease). Fornasieri A, et al. **Br Med J [Clin Res]** 1987 Jul 11;295(6590):78–80

ANTIGEN-PRESENTING CELLS

Inhibition of macrophage accessory cell function in casein-treated B6C3F1 mice. Kaminski NE, et al. **J Immunol** 1987 Sep 15;139(6):1804–10

Targeted antigen presentation using crosslinked antibody heteroaggregates. Snider DP, et al. **J Immunol** 1987 Sep 1;139(5):1609–16

Characterization and antigen-presenting function of a murine thyroid-derived epithelial cell line. Stein ME, et al. **J Immunol** 1987 Sep 15;139(6):1786–91

ANTIGENIC DETERMINANTS

The clinical significance of pre-operative serum CA 125 in ovarian cancer. Cruickshank DJ, et al. **Br J Obstet Gynaecol** 1987 Jul;94(7):692–5

Epitope mapping of two major inhalant allergens, Der p I and Der f I, from mites of the genus Dermatophagoides. Chapman MD, et al. **J Immunol** 1987 Sep 1;139(5):1479–84

Presentation of two epitopes of the preS2 region of hepatitis B virus on live recombinant bacteria. Charbit A, et al. **J Immunol** 1987 Sep 1;139(5):1658–64

Functionally distinct agretopic and epitopic sites. Analysis of the dominant T cell determinant of moth and pigeon cytochromes c with the use of synthetic peptide antigens. Fox BS, et al. **J Immunol** 1987 Sep 1;139(5):1578–88

ANTIGENS

Factor VIII-related antigen and ischemic heart disease [letter] Musso R, et al. **Am J Clin Pathol** 1987 Sep; 88(3):392–3

Sequence of reconstitution of seven basement-membrane components following split-thickness wound induction in primate skin. Fine JD, et al. **Arch Dermatol** 1987 Sep; 123(9):1174–8

Immunoelectron microscopic localization of prostatic-specific antigen in human prostate by the protein A-gold complex. Sinha AA, et al. **Cancer** 1987 Sep 15; 60(6):1288–93

Allergy to rats: quantitative immunoelectrophoretic studies of rat dust as a source of inhalant allergen. Longbottom JL, et al. **J Allergy Clin Immunol** 1987 Sep;80(3 Pt 1):243–51

Selective blockade of the antigen-receptor-mediated pathway of T cell activation in patients with impaired primary immune responses. Meuer SC, et al. **J Clin Invest** 1987 Sep;80(3):743–9

Expression of tissue polypeptide antigen (TPA) in fetal and adult liver: changes in liver disease. Burt AD, et al. **J Clin Pathol** 1987 Jul;40(7):719–24

Induction of an activation antigen on postcapillary venular endothelium in human skin organ culture. Messadi DV, et al. **J Immunol** 1987 Sep 1;139(5):1557–62

An evaluation of antigen-driven expansion and differentiation of hapten-specific B lymphocytes purified from aged mice. Snow EC. **J Immunol** 1987 Sep 15;139(6):1758–62

Prostate-specific antigen [editorial] Gittes RF. **N Engl J Med** 1987 Oct 8;317(15):954–5

Prostate-specific antigen as a serum marker for adenocarcinoma of the prostate. Stamey TA, et al. **N Engl J Med** 1987 Oct 8;317(15):909–16

ANTIGENS, BACTERIAL

Antibody to coliform antigens in urine samples from patients with symptoms of urinary tract infection. McKenzie H, et al. **J Clin Pathol** 1987 Jul;40(7):787–92

Serological evaluation of brucellosis: importance of species in antigen preparation. Devi SJ, et al. **J Infect Dis** 1987 Oct;156(4):658–61

ANTIGENS, FUNGAL

Hypersensitivity pneumonitis in a hairdresser [letter] Kawane H, et al. **Chest** 1987 Sep;92(3):577–8

ANTIGENS, HELMINTH

Production and properties of a mouse monoclonal IgE antibody to Schistosoma japonicum. Kojima S, et al. **J Immunol** 1987 Sep 15;139(6):2044–9

Brugia malayi antigens associated with lymphocyte activation in filariasis. Lal RB, et al. **J Immunol** 1987 Sep 1; 139(5):1652–7

ANTIGENS, IMMUNE RESPONSE

Differential expression of Ia antigens by rheumatoid synovial lining cells. Burmester GR, et al. **J Clin Invest** 1987 Sep; 80(3):595–604

Functionally distinct agretopic and epitopic sites. Analysis of the dominant T cell determinant of moth and pigeon cytochromes c with the use of synthetic peptide antigens. Fox BS, et al. **J Immunol** 1987 Sep 1;139(5):1578–88

Modulation of mouse peritoneal macrophage Ia and human peritoneal macrophage HLA-DR expression by alpha 2-macroglobulin "fast" forms.Hoffman MR, et al. **J Immunol** 1987 Sep 15;139(6):1885–90

Regulation of HLA class II antigen expression: intracellular signaling molecules responsible for the regulation by IFN-gamma and cross-linking of Fc receptors in HL-60 cells. Ina Y, et al. **J Immunol** 1987 Sep 1;139(5):1711–7

Xyloside inhibits synthesis of the class II-associated chondroitin sulfate proteoglycan and antigen presentation events. Rosamond S, et al. **J Immunol** 1987 Sep 15; 139(6):1946–51

Haplotype-specific suppression of experimental allergic encephalomyelitis with anti-IA antibodies. Sriram S, et al. **J Immunol** 1987 Sep 1;139(5):1485–9

Comparison of antigen specificity, class II major histocompatibility complex restriction, and in vivo behavior of myelin basic protein-specific T cell lines and clones derived from (BALB/c x SJL/J) mice. Trotter J, et al. **J Immunol** 1987 Sep 15;139(6):1834–9

ANTIGENS, LY

Importance of L3T4+ and Lyt-2+ cells in the immunologic control of infection with Mycobacterium bovis strain bacillus Calmette-Guérin in mice. Assessment by elimination of T cell subsets in vivo. Pedrazzini T, et al. **J Immunol** 1987 Sep 15;139(6):2032–7

Ly-1 B helper cells in autoimmune "viable motheaten" mice. Sherr DH, et al. **J Immunol** 1987 Sep 15;139(6):1811–7

ANTIGENS, NEOPLASM

Lectin histochemistry of Wilms' tumor. Comparison with

normal adult and fetal kidney. Yeger H, et al. **Am J Clin Pathol** 1987 Sep;88(3):278–85
Recent applications of immunoperoxidase histochemistry in human neuro-oncology. An update. Perentes E, et al. **Arch Pathol Lab Med** 1987 Sep;111(9):796–812 (359 ref.)
Monoclonal antibody Ki-B3 detects a formalin resistant antigen on normal and neoplastic B cells. Feller AC, et al. **Blood** 1987 Sep;70(3):629–36
Phenotypic similarities and differences between CALLA-positive acute lymphoblastic leukemia cells and normal marrow CALLA-positive B cell precursors. Ryan DH, et al. **Blood** 1987 Sep;70(3):814–21
The clinical significance of pre-operative serum CA 125 in ovarian cancer. Cruickshank DJ, et al. **Br J Obstet Gynaecol** 1987 Jul;94(7):692–5
Independent expression in serum of three tumour-associated antigens: CA 125, placental alkaline phosphatase and HMFG2 in ovarian carcinoma. Ward BG, et al. **Br J Obstet Gynaecol** 1987 Jul;94(7):696–8
The detection of human pancreatic cancer-associated antigen in the serum of cancer patients. Chung YS, et al. **Cancer** 1987 Oct 1;60(7):1636–43
Tumor-associated antigens in breast carcinomas. Prognostic significance. Cohen C, et al. **Cancer** 1987 Sep 15; 60(6):1294–8
Adjuvant specific active lung cancer immunotherapy trials. Tumor-associated antigens. Hollinshead A, et al. **Cancer** 1987 Sep 15;60(6):1249–62
Immunoelectron microscopic localization of prostatic-specific antigen in human prostate by the protein A-gold complex. Sinha AA, et al. **Cancer** 1987 Sep 15; 60(6):1288–93
Immunohistology of oestrogen receptor and D5 antigen in breast cancer: correlation with oestrogen receptor content of adjacent cryostat sections assayed by radioligand binding and enzyme immunoassay. Giri DD, et al. **J Clin Pathol** 1987 Jul;40(7):734–40
Idiotype mimicry by a differentiation antigen on Friend erythroleukemia cells. Ardman B, et al. **J Immunol** 1987 Sep 15;139(6):2038–43
Biochemical characterization and biosynthesis of the Ki-1 antigen in Hodgkin-derived and virus-transformed human B and T lymphoid cell lines. Froese P, et al. **J Immunol** 1987 Sep 15;139(6):2081–7
Regulation of HLA class II antigen expression: intracellular signaling molecules responsible for the regulation by IFN-gamma and cross-linking of Fc receptors in HL-60 cells. Ina Y, et al. **J Immunol** 1987 Sep 1;139(5):1711–7
Characterization of a monoclonal antibody-defined human melanoma-associated antigen susceptible to induction by immune interferon. Matsui M, et al. **J Immunol** 1987 Sep 15;139(6):2088–95
Immunotherapy of murine sarcomas with auto-anti-idiotypic monoclonal antibodies which bind to tumor-specific T cells. Nelson KA, et al. **J Immunol** 1987 Sep 15; 139(6):2110–7
Tumor-specific idiotype vaccines. III. Induction of T helper cells by anti-idiotype and tumor cells. Raychaudhuri S, et al. **J Immunol** 1987 Sep 15;139(6):2096–102
Identification of "tumor-associated" nucleolar antigens in human urothelial cancer. Yu D, et al. **J Urol** 1987 Sep; 138(3):636–9
Prostate-specific antigen [editorial] Gittes RF. **N Engl J Med** 1987 Oct 8;317(15):954–5
Prostate-specific antigen as a serum marker for adenocarcinoma of the prostate. Stamey TA, et al. **N Engl J Med** 1987 Oct 8;317(15):909–16

ANTIGENS, SURFACE

Hepatitis B surface antigen in corneal donors. Raber IM, et al. **Am J Ophthalmol** 1987 Sep 15;104(3):255–8
Analysis of CD1 molecules on thymus cells and leukemic T lymphoblasts identifies discrete phenotypes and reveals that CD1 intermolecular complexes are observed only on normal cells. Amiot M, et al. **Blood** 1987 Sep;70(3):676–85
Abnormal stimulated adherence of neonatal granulocytes: impaired induction of surface Mac-1 by chemotactic factors or secretagogues. Anderson DC, et al. **Blood** 1987 Sep;70(3):740–50
Monoclonal antibody Ki-B3 detects a formalin resistant antigen on normal and neoplastic B cells. Feller AC, et al. **Blood** 1987 Sep;70(3):629–36
The clinical significance of pre-operative serum CA 125 in ovarian cancer. Cruickshank DJ, et al. **Br J Obstet Gynaecol** 1987 Jul;94(7):692–5
Monoclonal antibody mapping of the antigenic surface of human thyrotropin and its subunits. Benkirane MM, et al. **Endocrinology** 1987 Sep;121(3):1171–7
Activation of peripheral blood and intestinal lamina propria lymphocytes in Crohn's disease. In vivo state of activation and in vitro response to stimulation as defined by the expression of early activation antigens. Pallone F, et al. **Gut** 1987 Jun;28(6):745–53
Induction of calcium flux and enhancement of cytolytic activity in natural killer cells by cross-linking of the sheep erythrocyte binding protein (CD2) and the Fc-receptor (CD16). Anasetti C, et al. **J Immunol** 1987 Sep 15; 139(6):1772–9
Interleukin 2 activates a receptor-associated protein kinase. Benedict SH, et al. **J Immunol** 1987 Sep 1;139(5):1694–7
Direct activation of human resting T cells by IL 2: the role of an IL 2 receptor distinct from the Tac protein. Bich-Thuy LT, et al. **J Immunol** 1987 Sep 1;139(5):1550–6
Characterization of adult human marrow hematopoietic progenitors highly enriched by two-color cell sorting with My10 and major histocompatibility class II monoclonal antibodies. Lu L, et al. **J Immunol** 1987 Sep 15; 139(6):1823–9
Importance of L3T4+ and Lyt-2+ cells in the immunologic control of infection with Mycobacterium bovis strain bacillus Calmette-Guérin in mice. Assessment by elimination of T cell subsets in vivo. Pedrazzini T, et al. **J Immunol** 1987 Sep 15;139(6):2032–7
Reactivity of Leu-1+ tonsillar B cells to a high molecular weight B cell growth factor. Richard Y, et al. **J Immunol** 1987 Sep 1;139(5):1563–7
Antigenic analysis of the repeat domain of the circumsporozoite protein of Plasmodium vivax. Romero P, et al. **J Immunol** 1987 Sep 1;139(5):1679–82
Monoclonal antibodies that recognize lacto-N-fucopentaose III (CD15) react with the adhesion-promoting glycoprotein family (LFA-1/HMac-1/gp 150,95) and CR1 on human neutrophils. Skubitz KM, et al. **J Immunol** 1987 Sep 1;139(5):1631–9
Tissue distribution and biochemical and functional properties of Tp55 (CD27), a novel T cell differentiation antigen. van Lier RA, et al. **J Immunol** 1987 Sep 1;139(5):1589–96
Absence of cell surface LFA-1 as a mechanism of escape from immunosurveillance. Clayberger C, et al. **Lancet** 1987 Sep 5;2(8558):533–6

ANTIGENS, T-INDEPENDENT

Requirement for BSF-1 in the induction of antigen-specific B cell proliferation by a thymus-dependent antigen and carrier-reactive T cell line. Dubois P, et al. **J Immunol** 1987 Sep 15;139(6):1927–34
Anti-HLA class I antibodies inhibit the T cell-independent proliferation of human B lymphocytes. Taylor DS, et al. **J Immunol** 1987 Sep 15;139(6):1792–6

ANTIGENS, VIRAL

Immunologic response to influenza virus neuraminidase is influenced by prior experience with the associated viral hemagglutinin. II. Sequential infection of mice simulates human experience. Johansson BE, et al. **J Immunol** 1987 Sep 15;139(6):2010–4
Immunologic response to influenza virus neuraminidase is influenced by prior experience with the associated viral hemagglutinin. III. Reduced generation of neuraminidase-specific helper T cells in hemagglutinin-primed mice. Johansson BE, et al. **J Immunol** 1987 Sep 15;139(6):2015–9
Human immunodeficiency virus antigenemia [editorial] Phair JP. **JAMA** 1987 Sep 4;258(9):1218

ANTIHYPERTENSIVE AGENTS

Why does antihypertensive treatment prevent stroke but not myocardial infarction? Strandgaard S, et al. **Lancet** 1987 Sep 19;2(8560):658–61
Angiotensin-converting enzyme inhibitors. Weinberger MH. **Med Clin North Am** 1987 Sep;71(5):979–90 (42 ref.)

ANTI-INFECTIVE AGENTS

Secretion of antimicrobial proteins from the parotid glands of different aged healthy persons. Fox PC, et al. **J Gerontol** 1987 Sep;42(5):466–9
Inhibitory and cidal antimicrobial actions of electrically generated silver ions. Hall RE, et al. **J Oral Maxillofac Surg** 1987 Sep;45(9):779–84
In vitro quantitative study of newly made antibacterial braided nylon sutures. Tsai WC, et al. **Surg Gynecol Obstet** 1987 Sep;165(3):207–11

ANTI-INFECTIVE AGENTS, LOCAL

Gross hypernatraemia associated with the use of antiseptic surgical packs. Thorp JM, et al. **Anaesthesia** 1987 Jul; 42(7):750–3

ANTI-INFLAMMATORY AGENTS, NON-STEROIDAL

The morphine sparing effect of ketorolac tromethamine. A study of a new, parenteral non-steroidal anti-inflammatory agent after abdominal surgery. Gillies GW, et al. **Anaesthesia** 1987 Jul;42(7):727–31
Nonsteroidal anti-inflammatory drugs activate quiescent inflammatory bowel disease. Kaufmann HJ, et al. **Ann Intern Med** 1987 Oct;107(4):513–6
Nonsteroidal anti-inflammatory drugs and hospitalization for gastroesophageal bleeding in the elderly. Beard K, et al. **Arch Intern Med** 1987 Sep;147(9):1621–3
Efficacy and safety of nonsteroidal anti-inflammatory drugs in the therapy of diabetic neuropathy. Cohen KL, et al. **Arch Intern Med** 1987 Aug;147(8):1442–4
Chloroquine-induced cardiomyopathy. McAllister HA Jr, et al. **Arch Pathol Lab Med** 1987 Oct;111(10):953–6
Inhibition of neutrophil-mediated degradation of isolated basement membrane collagen by nonsteroidal antiinflammatory drugs that inhibit degranulation. Neal TM, et al. **Arthritis Rheum** 1987 Aug;30(8):908–13
Benoxaprofen case makes legal history. Dyer C. **Br Med J [Clin Res]** 1987 Jul 4;295(6589):39–40
Endoscopic diagnosis of gastritis: causative factors in 100 patients. Elta G, et al. **South Med J** 1987 Sep;80(9):1087–90

ANTILIPEMIC AGENTS

Review of lipid-lowering clinical trials in relation to observational epidemiologic studies. Tyroler HA. **Circulation** 1987 Sep;76(3):515–22 (31 ref.)

ANTILYMPHOCYTE SERUM

Lymphocyte-reactive antibodies and recurrent early pregnancy failure [letter] Biddle PK, et al. **Am J Obstet Gynecol** 1987 Sep;157(3):785–6
ARDS following equine ATG therapy [letter] Murdock DK, et al. **Chest** 1987 Sep;92(3):578

ANTINEOPLASTIC AGENTS

Clinical pharmacology of trimetrexate. Ho DH, et al. **Clin Pharmacol Ther** 1987 Sep;42(3):351–6

ANTINEOPLASTIC AGENTS, COMBINED

Toxicity of tumor necrosis factor is synergistic with gamma-interferon and can be reduced with cyclooxygenase inhibitors. Talmadge JE, et al. **Am J Pathol** 1987 Sep;128(3):410–25
Superiority of alternating non-cross-resistant chemotherapy in extensive small cell lung cancer. A multicenter, randomized clinical trail by the National Cancer Institute of Canada. Evans WK, et al. **Ann Intern Med** 1987 Oct; 107(4):451–8
Effects of a new aminodiphosphonate (aminohydroxybutylidene diphosphonate) in patients with osteolytic lesions from metastases and myelomatosis. Comparison with dichloromethylene diphosphonate. Attardo-Parrinello G, et al. **Arch Intern Med** 1987 Sep; 147(9):1629–33
Combination chemotherapy followed by surgery or radiotherapy in patients with locally advanced cervical cancer. Kirsten F, et al. **Br J Obstet Gynaecol** 1987 Jun; 94(6):583–8
Regional chemotherapy through a saphenous vein graft for the treatment of head and neck cancers. Choi TK, et al. **Cancer** 1987 Oct 1;60(7):1432–8
Combination chemotherapy with methotrexate, bleomycin, and vincristine with or without cisplatin in advanced squamous cell carcinoma of the head and neck. Clavel M, et al. **Cancer** 1987 Sep 15;60(6):1173–7
Quality of life measurement in testicular cancer patients. Herr HW. **Cancer** 1987 Sep 15;60(6):1412–4
Chemotherapy as a substitute for surgery in the treatment advanced resectable head and neck cancer. A report from the Northern California Oncology Group. Jacobs C, et al. **Cancer** 1987 Sep 15;60(6):1178–83
5-Fluorouracil, doxorubicin, and mitomycin-C in the treatment of adenocarcinoma and large cell carcinoma of the lung. Shaw MT, et al. **Cancer** 1987 Sep 15;60(6):1190–3
Acute lymphoblastic leukemia in a young adult. Mauer AM. **Hosp Pract [Off]** 1987 Sep 15;22(9):145–50, 155–62
Cavitary lung nodules associated with combination chemotherapy containing bleomycin. Talcott JA, et al. **J Urol** 1987 Sep;138(3):619–20
Chemotherapy for advanced ovarian cancer [letter] Omura GA. **Lancet** 1987 Sep 19;2(8560):689
Melphalan with and without doxorubicin in advanced ovarian cancer. Tropé C. **Obstet Gynecol** 1987 Oct; 70(4):582–6
Preoperative and adjuvant chemotherapy in locally advanced non-small cell lung cancer. Kris MG, et al. **Surg Clin North Am** 1987 Oct;67(5):1051–9

ANTINUCLEAR FACTORS

Identification and sequence of the VH gene elements encoding a human anti-DNA antibody. Hoch S, et al. **J Immunol** 1987 Sep 1;139(5):1689–93

ANTIPARKINSON AGENTS

Controlled release levodopa-carbidopa (CR-5) in the management of parkinsonian motor fluctuations. Juncos JL, et al. **Arch Neurol** 1987 Oct;44(10):1010–2

ANTI-ULCER AGENTS

Effect of misoprostol on histamine-stimulated acid secretion and cyclic AMP formation in isolated canine parietal cells. Tsai BS, et al. **Dig Dis Sci** 1987 Sep;32(9):1010–6

ANTIVIRAL AGENTS

Azidothymidine associated with bone marrow failure in the acquired immunodeficiency syndrome (AIDS). Gill PS, et al. **Ann Intern Med** 1987 Oct;107(4):502–5
The role of interferon-beta 1 and the 26-kDa protein (interferon-beta 2) as mediators of the antiviral effect of interleukin 1 and tumor necrosis factor. Van Damme J,

et al. J Immunol 1987 Sep 15;139(6):1867–72
Effect of 9-(1,3-dihydroxy-2-propoxymethyl)guanine and recombinant human beta interferon alone and in combination on simian varicella virus infection in monkeys. Soike KF, et al. J Infect Dis 1987 Oct;156(4):607–14
Approval of zidovudine (AZT) for acquired immunodeficiency syndrome. A challenge to the medical and pharmaceutical communities. Brook I. JAMA 1987 Sep 18;258(11):1517

ANTS

Allergens in Hymenoptera venom. XVII. Allergenic components of Solenopsis invicta (imported fire ant) venom. Hoffman DR. J Allergy Clin Immunol 1987 Sep; 80(3 Pt 1):300–6

ANUS

Physiological study of pruritus ani. Allan A, et al. Br J Surg 1987 Jul;74(7):576–9
Ectopic anus in the adult [letter] Gordon AC. Br J Surg 1987 Jul;74(7):654

ANUS DISEASES

Infected Charnley hip prosthesis presenting as a perianal sinus. McKee RF, et al. Br J Surg 1987 Jul;74(7):646

ANUS NEOPLASMS

Primary anorectal lymphoma. A new manifestation of the acquired immune deficiency syndrome (AIDS). Ioachim HL, et al. Cancer 1987 Oct 1;60(7):1449–53

ANXIETY

Flumazenil and benzodiazepine withdrawal [letter] Lancet 1987 Aug 22;2(8556):463

ANXIETY DISORDERS

Stressful life events and the onset of a generalized anxiety syndrome. Blazer D, et al. Am J Psychiatry 1987 Sep; 144(9):1178–83
Nicotine and panic attacks [letter] Dilsaver SC. Am J Psychiatry 1987 Sep;144(9):1245–6
Behavioral aspects of panic disorder. Marks IM. Am J Psychiatry 1987 Sep;144(9):1160–5
Reliability of DSM-III diagnoses for major depression and generalized anxiety disorder using the structured clinical interview for DSM-III. Riskind JH, et al. Arch Gen Psychiatry 1987 Sep;44(9):817–20
Atypical or nonanginal chest pain. Panic disorder or coronary artery disease? Beitman BD, et al. Arch Intern Med 1987 Sep;147(9):1548–52
Taking the measure of anxiety and depression. Validity of the reconstructed Hamilton scales. Riskind JH, et al. J Nerv Ment Dis 1987 Aug;175(8):474–9

AORTA

Extracellular matrix of cultured bovine aortic endothelial cells contains functionally active type 1 plasminogen activator inhibitor. Mimuro J, et al. Blood 1987 Sep; 70(3):721–8
Acceleration time in the aorta and pulmonary artery measured by Doppler echocardiography in the midtrimester normal human fetus. Machado MV, et al. Br Heart J 1987 Jul;58(1):15–8
Results of surgical repair for dissection of the ascending aorta. Murday AJ, et al. Br Heart J 1987 Jun;57(6):548–51
Percutaneous transluminal balloon angioplasty of the aorta in patients with aortitis. Khalilullah M, et al. Circulation 1987 Sep;76(3):597–600

AORTA, ABDOMINAL

Sigmoid intramural pH for prediction of ischemic colitis during aortic surgery. A comparison with risk factors and inferior mesenteric artery stump pressures. Schiedler MG, et al. Arch Surg 1987 Aug;122(8):881–6
Enterovesical fistula due to a Dacron aortic graft. Williams GT, et al. Br J Surg 1987 Jul;74(7):645–6
Transient episodes of sigmoid ischemia and their relation to infection from intestinal organisms after abdominal aortic operations. Fiddian-Green RG, et al. Crit Care Med 1987 Sep;15(9):835–9

AORTA, THORACIC

The value of aortic arch study in the evaluation of cerebrovascular insufficiency. Akers DL, et al. Am J Surg 1987 Aug;154(2):230–2
Coarctation of the aorta with arch hypoplasia: improvements on a new technique. Elliott MJ. Ann Thorac Surg 1987 Sep;44(3):321–3
Isolation of the left common carotid or left innominate artery. Fong LV, et al. Br Heart J 1987 Jun;57(6):552–4

AORTIC ANEURYSM

Diagnostic and surgical considerations in the treatment of thoracoabdominal and suprarenal aortic aneurysms. Graham JM, et al. Am J Surg 1987 Aug;154(2):233–9
Detection of aortic dissection by transoesophageal echocardiography. Erbel R, et al. Br Heart J 1987 Jul; 58(1):45–51
Chronic proximal aortic dissection presenting as tamponade after 16 years. Fraser AG, et al. Br Heart J 1987 Aug; 58(2):166–9
Spontaneous resolution of a dissection of the descending aorta after medical treatment with a beta blocker and a calcium antagonist. Hoshino T, et al. Br Heart J 1987 Jul;58(1):82–4
Results of surgical repair for dissection of the ascending aorta. Murday AJ, et al. Br Heart J 1987 Jun;57(6):548–51
The hemodynamics of beta-blockade in patients undergoing abdominal aortic aneurysm repair. Pasternack PF, et al. Circulation 1987 Sep;76(3 Pt 2):III1–7
Intravenous labetalol in acute aortic dissection [letter] Eisele G. JAMA 1987 Oct 2;258(13):1732–3
Screening for abdominal aortic aneurysms: the U-boat in the belly [letter] Santiago F. JAMA 1987 Oct 2;258(13):1732

AORTIC COARCTATION

Coarctation of the aorta with arch hypoplasia: improvements on a new technique. Elliott MJ. Ann Thorac Surg 1987 Sep;44(3):321–3
Identification of risk factors for spinal cord ischemia by the use of monitoring of somatosensory evoked potentials during coarctation repair. Dasmahapatra HK, et al. Circulation 1987 Sep;76(3 Pt 2):III14–8

AORTIC DISEASES

Adequacy of central hemodynamics versus restoration of circulation in the survival of patients with acute aortic thrombosis. Babu SC, et al. Am J Surg 1987 Aug; 154(2):206–10
Cardiovascular ochronosis. Gaines JJ Jr, et al. Arch Pathol Lab Med 1987 Oct;111(10):991–4
Unusual arteritis causing myocardial infarction in a child. Wolf RL, et al. Arch Pathol Lab Med 1987 Oct; 111(10):968–71

AORTIC RUPTURE

Disruption of the aortic valve as a result of Hemophilus parainfluenzae. Treister NW, et al. Am Heart J 1987 Sep; 114(3):663–6
Acute traumatic rupture of the aorta: repair by simple aortic cross-clamping. Antunes MJ. Ann Thorac Surg 1987 Sep; 44(3):257–9
Repair of intrapericardial rupture of left sinus of Valsalva aneurysm. Killen DA, et al. Ann Thorac Surg 1987 Sep; 44(3):310–1
Ruptured abdominal aortic aneurysm presenting with ureteric colic [letter] O'Donnell D. Br Med J [Clin Res] 1987 Jun 27;294(6588):1689

AORTIC VALVE

Disruption of the aortic valve as a result of Hemophilus parainfluenzae. Treister NW, et al. Am Heart J 1987 Sep; 114(3):663–6
Cardiovascular ochronosis. Gaines JJ Jr, et al. Arch Pathol Lab Med 1987 Oct;111(10):991–4

AORTIC VALVE INSUFFICIENCY

Quantitative determination of aortic regurgitant volumes in dogs by ultrafast computed tomography. Reiter SJ, et al. Circulation 1987 Sep;76(3):728–35
Aortic valve replacement with a small prosthesis. Teoh KH, et al. Circulation 1987 Sep;76(3 Pt 2):III123–31
Is preoperative left ventricular function predictive of survival and functional results after aortic valve replacement for chronic aortic regurgitation? Bonow RO, et al. J Am Coll Cardiol 1987 Sep;10(3):713–6
Preoperative left ventricular function: minimal requirement for successful late results of valve replacement for aortic regurgitation. Taniguchi K, et al. J Am Coll Cardiol 1987 Sep;10(3):510–8
High frequency of mitral valve prolapse and aortic regurgitation among asymptomatic adults with Down's syndrome. Goldhaber SZ, et al. JAMA 1987 Oct 2; 258(13):1793–5

AORTIC VALVE STENOSIS

Successful balloon angioplasty of peripheral pulmonary stenosis in Williams syndrome. D'Orsogna L, et al. Am Heart J 1987 Sep;114(3):647–8
Surgical management of subaortic stenosis in patients with single ventricle and transposition of the great vessels. Newfeld EA, et al. Circulation 1987 Sep;76(3 Pt 2):III29–33
Aortic valve replacement with a small prosthesis. Teoh KH, et al. Circulation 1987 Sep;76(3 Pt 2):III123–31

AORTITIS

Percutaneous transluminal balloon angioplasty of the aorta in patients with aortitis. Khalilullah M, et al. Circulation 1987 Sep;76(3):597–600

AORTOCORONARY BYPASS

Efficacy of nadolol in preventing supraventricular tachycardia after coronary artery bypass grafting. Khuri SF, et al. Am J Cardiol 1987 Aug 31;60(6):51D–58D
Survival of black persons compared with white persons in the Coronary Artery Surgery Study (CASS). Maynard C, et al. Am J Cardiol 1987 Sep 1;60(7):513–8
Rupture of a saphenous vein bypass graft during coronary angioplasty. Drummer E, et al. Br Heart J 1987 Jul; 58(1):78–81
Preoperative myocardial ischaemia: its relation to perioperative infarction. Yousif H, et al. Br Heart J 1987 Jul;58(1):9–14
Does coronary artery bypass surgery restore normal maximal coronary flow reserve? The effect of diffuse atherosclerosis and focal obstructive lesions. Wilson RF, et al. Circulation 1987 Sep;76(3):563–71
Delayed recovery of severely "stunned" myocardium with the support of a left ventricular assist device after coronary artery bypass graft surgery. Ballantyne CM, et al. J Am Coll Cardiol 1987 Sep;10(3):710–2
Management of coronary artery disease in Hutchinson-Gilford syndrome. Dyck JD, et al. J Pediatr 1987 Sep;111(3):407–10
A surgical preparative technique for coronary bypass grafts of human saphenous vein which preserves medial and endothelial functional integrity. Angelini GD, et al. J Thorac Cardiovasc Surg 1987 Sep;94(3):393–8
Cardiac tamponade resulting from massive chylopericardium after an aorta-coronary bypass operation. Lee Y, et al. J Thorac Cardiovasc Surg 1987 Sep;94(3):449–50
Predictors, prevention, and long-term prognosis of atrial fibrillation after coronary artery bypass graft operations. Rubin DA, et al. J Thorac Cardiovasc Surg 1987 Sep; 94(3):331–5
Results of a second-opinion program for coronary artery bypass graft surgery. Graboys TB, et al. JAMA 1987 Sep 25;258(12):1611–4
Second opinions for aortocoronary bypass grafting are beneficial [editorial] McIntosh HD. JAMA 1987 Sep 25; 258(12):1644–5

APGAR SCORE

Status of infants at birth and risk for adverse neonatal events and long-term sequelae: a study in low birth weight infants. Luthy DA, et al. Am J Obstet Gynecol 1987 Sep; 157(3):676–9
The relationships among the fetal biophysical profile, umbilical cord pH, and Apgar scores. Vintzileos AM, et al. Am J Obstet Gynecol 1987 Sep;157(3):627–31

APHAKIA, POSTCATARACT

Theoretical vs empirical prediction of aphakic refraction. Olsen T. Arch Ophthalmol 1987 Aug;105(8):1042–5

APHASIA

Reduced somatostatin-like immunoreactivity in cerebral cortex in nonfamilial dysphasic dementia. Mehler MF, et al. Neurology 1987 Sep;37(9):1448–53
Epileptic aphasia [letter] Razdan S, et al. Neurology 1987 Sep;37(9):1571

APNEA

Infantile apnoea and home monitoring [letter] Br Med J [Clin Res] 1987 Jul 11;295(6590):118–9
Apnoeic episodes induced by smothering: two cases identified by covert video surveillance. Southall DP, et al. Br Med J [Clin Res] 1987 Jun 27;294(6588):1637–41
Comparison of respiratory inductive plethysmography and thoracic impedance for apnea monitoring. Brouillette RT, et al. J Pediatr 1987 Sep;111(3):377–83
Home monitoring for infantile apnoea [letter] Lancet 1987 Aug 29;2(8557):509

APOLIPOPROTEINS C

Deoxyribonucleic acid polymorphism of the apoprotein AI-CIII-AIV gene cluster and coronary heart disease in non-insulin-dependent diabetes. Trembath RC, et al. Br Med J [Clin Res] 1987 Jun 20;294(6587):1577–8

APOPROTEINS

Adenosine 3',5'-monophosphate analogs and beta-adrenergic agonists induce the synthesis of the major surfactant apoprotein in human fetal lung in vitro. Odom MJ, et al. Endocrinology 1987 Sep;121(3):1155–63

APPENDICEAL NEOPLASMS

Enterovesical fistula secondary to mucinous adenocarcinoma of appendix. Dalton DP, et al. J Urol 1987 Sep;138(3):617–8

APPENDICITIS

Aetiology of acute appendicitis [editorial] Heaton KW. Br Med J [Clin Res] 1987 Jun 27;294(6588):1632–3
A prospective study of ultrasonography in the diagnosis of

appendicitis. Puylaert JB, et al. **N Engl J Med** 1987 Sep 10;317(11):666–9
Tempering the technological diagnosis of appendicitis [editorial] Schwartz SI. **N Engl J Med** 1987 Sep 10; 317(11):703–4
Necrotizing fasciitis: a rare complication of appendicitis. Mazza JF Jr, et al. **South Med J** 1987 Sep;80(9):1197–8

APPETITE

Sweets, chocolate, and atypical depressive traits. Schuman M, et al. **J Nerv Ment Dis** 1987 Aug;175(8):491–5

APPETITE DISORDERS

A 20-month follow-up study of 628 women with eating disorders, I: Course and severity. Yager J, et al. **Am J Psychiatry** 1987 Sep;144(9):1172–7

AQUEOUS HUMOR

Aqueous humor, cerebrospinal fluid, and atriopeptin. Novack GD, et al. **Am J Ophthalmol** 1987 Sep 15;104(3):297–300

ARACHIDONIC ACIDS

A neutrophil-derived cytochrome P450-dependent metabolite of arachidonic acid modulates neutrophil behavior. Kraemer R, et al. **Am J Pathol** 1987 Sep; 128(3):446–54
Arachidonic acid metabolites and the mechanisms of monocrotaline pneumotoxicity. Roth RA, et al. **Am Rev Respir Dis** 1987 Sep;136(3):762–5
Lipid mediators in cystic fibrosis and chronic obstructive pulmonary disease. Zakrzewski JT, et al. **Am Rev Respir Dis** 1987 Sep;136(3):779–82
Selective uptake of [3H]arachidonic acid into the dense tubular system of human platelets. Laposata M, et al. **Blood** 1987 Sep;70(3):832–7
A fish oil diet retards experimental amyloidosis, modulates lymphocyte function, and decreases macrophage arachidonate metabolism in mice. Cathcart ES, et al. **J Immunol** 1987 Sep 15;139(6):1850–4

ARACHNID VECTORS

Identification of spotted fever group rickettsiae from human and tick sources in the People's Republic of China. Wang JG, et al. **J Infect Dis** 1987 Oct;156(4):665–9

ARACHNIDISM

The diagnosis and treatment of brown recluse spider bites. Rees R, et al. **Ann Emerg Med** 1987 Sep;16(9):945–9

ARGINASE

Liver fibrosis in arginase deficiency [letter] Jordá A, et al. **Arch Pathol Lab Med** 1987 Aug;111(8):691–2

ARGININE

Liver fibrosis in arginase deficiency [letter] Jordá A, et al. **Arch Pathol Lab Med** 1987 Aug;111(8):691–2

ARGIPRESSIN

Detailed kinetic analysis of adrenocorticotropin secretion by dispersed rat anterior pituitary cells in a microperifusion system: effects of ovine corticotropin-releasing factor and arginine vasopressin. Watanabe T, et al. **Endocrinology** 1987 Sep;121(3):1133–45

ARM

Thrombosis of upper extremity thoracic inlet veins: diagnosis with duplex Doppler sonography. Falk RL, et al. **AJR** 1987 Oct;149(4):677–82
Recognition and treatment of vascular steal secondary to hemodialysis prostheses. Mattson WJ. **Am J Surg** 1987 Aug; 154(2):198–201
Sympathetic blockade and tourniquet pain in surgery of the upper extremity. Farah RS, et al. **Anesth Analg** 1987 Oct; 66(10):1033–5

ARM INJURIES

Stab wounds to the extremities: indications for angiography [letter] Quinn MF, et al. **Radiology** 1987 Oct;165(1):291–2

ARNOLD-CHIARI DEFORMITY

Management of Chiari II complications in infants with myelomeningocele. Charney EB, et al. **J Pediatr** 1987 Sep; 111(3):364–71

AROMATASE

Stereochemistry of the functional group determines the mechanism of aromatase inhibition by 6-bromoandrostenedione. Osawa Y, et al. **Endocrinology** 1987 Sep;121(3):1010–6
An improved in vitro bioassay for follicle-stimulating hormone (FSH): suitable for measurement of FSH in unextracted human serum. Padmanabhan V, et al. **Endocrinology** 1987 Sep;121(3):1089–98

AROUSAL

Postoperative quadriplegia after spinal fusion for scoliosis with intraoperative awakening. Diaz JH, et al. **Anesth Analg** 1987 Oct;66(10):1039–42

ARRHYTHMIA

A symposium: Use of beta blockers as antiarrhythmic agents. December 12–12, 1986, San Juan, Puerto Rico. Proceedings. **Am J Cardiol** 1987 Aug 31;60(6):1D–67D
Electrophysiology of beta blockers in supraventricular arrhythmias. Kowey PR, et al. **Am J Cardiol** 1987 Aug 31;60(6):32D–38D
Risk of ventricular arrhythmias in left ventricular hypertrophy: the Framingham Heart Study. Levy D, et al. **Am J Cardiol** 1987 Sep 1;60(7):560–5
Antiarrhythmic effects of beta-adrenergic blocking agents in benign or potentially lethal ventricular arrhythmias. Morganroth J. **Am J Cardiol** 1987 Aug 31;60(6):10D–14D
Efficacy and safety of oral nadolol for exercise-induced ventricular arrhythmias. Sung RJ, et al. **Am J Cardiol** 1987 Aug 31;60(6):15D–20D
Electrophysiologic effects of beta blockers in ventricular arrhythmias. Venditti FJ Jr, et al. **Am J Cardiol** 1987 Aug 31;60(6):3D–9D
Cardiac dysrhythmia after subtrigonal phenol [letter] Forrest T, et al. **Anaesthesia** 1987 Jul;42(7):777–8
Is ventricular arrhythmia in repaired tetralogy of Fallot an effect of operation or a consequence of the course of the disease? A prospective study. Sullivan ID, et al. **Br Heart J** 1987 Jul;58(1):40–4
Acute arrhythmogenicity of doxorubicin administration. Steinberg JS, et al. **Cancer** 1987 Sep 15;60(6):1213–8
Long-term control of Chagas disease in Venezuela: effects on serologic findings, electrocardiographic abnormalities, and clinical outcome. Acquatella H, et al. **Circulation** 1987 Sep;76(3):556–62
Life-threatening dysrhythmias in varicella myocarditis. Woolf PK, et al. **Clin Pediatr (Phila)** 1987 Sep;26(9):480–2
Irregular rhythm in a preemployment examination. Hancock EW. **Hosp Pract [Off]** 1987 Aug 15;22(8):81, 84–5
Permanent cardiac pacing in patients with the long QT syndrome. Eldar M, et al. **J Am Coll Cardiol** 1987 Sep; 10(3):600–7
Frequency and significance of ventricular arrhythmia in patients with reduced ejection fraction (less than or equal to 30%) [letter] Krebs C. **J Am Coll Cardiol** 1987 Sep; 10(3):717–8
Desipramine-induced conduction disorder mimicking myocardial infarction. Smith DB, et al. **Postgrad Med** 1987 Sep 15;82(4):86–8

ARRHYTHMIA, SINUS

A case of respiratory sinus arrhythmia and vasovagal attacks: use of cosinor analysis for diagnosis and for monitoring treatment. Pai GR, et al. **Br Heart J** 1987 Jun;57(6):555–7

ARTERIAL OCCLUSIVE DISEASES

Electrocardiographic differentiation of occlusion of the left circumflex versus the right coronary artery as a cause of inferior acute myocardial infarction. Bairey CN, et al. **Am J Cardiol** 1987 Sep 1;60(7):456–9
Age and fibroplasia as preconditions for atheronecrosis in human coronary arteries. Tracy RE, et al. **Arch Pathol Lab Med** 1987 Oct;111(10):957–63
Markers of thrombotic activity in arterial disease. Donaldson MC, et al. **Arch Surg** 1987 Aug;122(8):897–900
Obstruction of the central pulmonary artery after shunt operations in patients with pulmonary atresia. Momma K, et al. **Br Heart J** 1987 Jun;57(6):534–42
Asymptomatic carotid stenosis: spare the knife [letter] **Br Med J [Clin Res]** 1987 Jul 4;295(6589):52
Brachiocephalic artery stenosis presenting with objective tinnitus. Campbell JB, et al. **J Laryngol Otol** 1987 Jul; 101(7):718–20

ARTERIES

Arterial access in the newborn [editorial] Goetzman BW. **Am J Dis Child** 1987 Aug;141(8):841
Experience with percutaneous indwelling peripheral arterial catheterization in neonates. Randel SN, et al. **Am J Dis Child** 1987 Aug;141(8):848–51
Is limb loss avoidable in civilian vascular injuries? Shah PM, et al. **Am J Surg** 1987 Aug;154(2):202–5
Effect of a selective thromboxane synthase inhibitor on arterial graft patency and platelet deposition in dogs. McDaniel MD, et al. **Arch Surg** 1987 Aug;122(8):887–92

ARTERIOSCLEROSIS

Atherosclerosis in the younger patient. Results of surgical management. Evans WE, et al. **Am J Surg** 1987 Aug; 154(2):225–9
Regression of atherosclerosis by the intravenous infusion of specific biochemical nutrient substrates in animals and humans. Dudrick SJ. **Ann Surg** 1987 Sep;206(3):296–315
Eosinophilia as a clue to the diagnosis of atheroembolic renal disease [editorial] Kasinath BS, et al. **Arch Intern Med** 1987 Aug;147(8):1384–5
The importance of carotid artery plaque disruption and hemorrhage. Fisher M, et al. **Arch Neurol** 1987 Oct; 44(10):1086–9
Regulation of low-density lipoprotein receptors: implications for pathogenesis and therapy of hypercholesterolemia and atherosclerosis. Goldstein JL, et al. **Circulation** 1987 Sep; 76(3):504–7
Lipoproteins and the pathogenesis of atherosclerosis. Steinberg D. **Circulation** 1987 Sep;76(3):508–14
Cholesterol oxides in Indian ghee: possible cause of unexplained high risk of atherosclerosis in Indian immigrant populations. Jacobson MS. **Lancet** 1987 Sep 19; 2(8560):656–8
Vascular changes in hypertension. Leitschuh M, et al. **Med Clin North Am** 1987 Sep;71(5):827–41 (56 ref.)
Diabetes mellitus and atherosclerosis [letter] Slavina ES, et al. **N Engl J Med** 1987 Sep 24;317(13):836
The influence of anticoagulant treatment on the probability of function in femoropopliteal vein bypass surgery: analysis of a clinical series (1970 to 1985) and interim evaluation of a controlled clinical trial. Kretschmer G, et al. **Surgery** 1987 Sep;102(3):453–9

ARTERIOVENOUS FISTULA

Arteriovenous fistula with false aneurysm of the inferior medial geniculate artery. A complication of total knee arthroplasty. Dennis DA, et al. **Clin Orthop** 1987 Sep; (222):255–60

ARTERIOVENOUS MALFORMATIONS

Imaging pulmonary arteriovenous malformations [editorial] Flower CD. **Br Med J [Clin Res]** 1987 Jun 27; 294(6588):1633–4
Urgent and emergent embolization of lesions of the head and neck in children: indications and results. Burrows PE, et al. **Pediatrics** 1987 Sep;80(3):386–94

ARTERIOVENOUS SHUNT, SURGICAL

Recognition and treatment of vascular steal secondary to hemodialysis prostheses. Mattson WJ. **Am J Surg** 1987 Aug; 154(2):198–201
Popliteal-to-tibial in situ saphenous vein bypass for limb salvage in diabetic patients. Rhodes GR, et al. **Am J Surg** 1987 Aug;154(2):245–7
Use of the short saphenous vein in situ for popliteal-to-distal artery bypass. Shandall AA, et al. **Am J Surg** 1987 Aug; 154(2):240–4

ARTERITIS

Unusual arteritis causing myocardial infarction in a child. Wolf RL, et al. **Arch Pathol Lab Med** 1987 Oct; 111(10):968–71

ARTHRITIS

Peripheral blood and synovial fluid monocyte activation in inflammatory arthritis. II. Low levels of synovial fluid and synovial tissue interferon suggest that gamma-interferon is not the primary macrophage activating factor. Firestein GS, et al. **Arthritis Rheum** 1987 Aug;30(8):864–71
Peripheral blood and synovial fluid monocyte activation in inflammatory arthritis. I. A cytofluorographic study of monocyte differentiation antigens and class II antigens and their regulation by gamma-interferon. Firestein GS, et al. **Arthritis Rheum** 1987 Aug;30(8):857–63
Marked increase in the frequency of psoriatic arthritis in psoriasis patients with HLA-DR+ keratinocytes. Gottlieb AB, et al. **Arthritis Rheum** 1987 Aug;30(8):901–7
Wegener's granulomatosis presenting with erosive arthritis. Jacobs RP, et al. **Arthritis Rheum** 1987 Aug;30(8):943–6

ARTHRITIS, INFECTIOUS

Septic arthritis in childhood. A 13-year review. Barton LL, et al. **Am J Dis Child** 1987 Aug;141(8):898–900
Lyme disease as cause of childhood arthritis [letter] Dardick KR, et al. **Am J Dis Child** 1987 Aug;141(8):833
Medical management of pneumococcal arthritis involving a knee prosthesis. Sublett KL, et al. **Arthritis Rheum** 1987 Aug;30(8):940–2
Extra-intestinal manifestations of salmonella infections. Cohen JI, et al. **Medicine (Baltimore)** 1987 Sep;66(5):349–88

ARTHRITIS, JUVENILE RHEUMATOID

Gait deviations in patients with juvenile rheumatoid arthritis. Lechner DE, et al. **Phys Ther** 1987 Sep;67(9):1335–41
Juvenile rheumatoid arthritis: assessment with MR imaging. Yulish BS, et al. **Radiology** 1987 Oct;165(1):149–52

ARTHRITIS, RHEUMATOID

Attributional processes in rheumatoid arthritis patients. Affleck G, et al. **Arthritis Rheum** 1987 Aug;30(8):927–31
Plasma from rheumatoid arthritis patients does not contain abnormally high levels of alpha 2-macroglobulin-proteinase complexes. Davies ME, et al. **Arthritis Rheum** 1987 Aug;30(8):872–7
Deficiency of the suppressor inducer subset of T lymphocytes in rheumatoid arthritis. Emery P, et al. **Arthritis Rheum** 1987 Aug;30(8):849–56
Alpha 1-antitrypsin phenotypes in rheumatoid arthritis [letter] Hietala J, et al. **Arthritis Rheum** 1987 Aug; 30(8):958–9
Management of patients using unproven regimens for arthritis. Wolman PG. **J Am Diet Assoc** 1987 Sep; 87(9):1211–4
Differential expression of Ia antigens by rheumatoid synovial lining cells. Burmester GR, et al. **J Clin Invest** 1987 Sep; 80(3):595–604
Spontaneous production of an interleukin 1-like factor by cloned rheumatoid synovial cells in long-term culture. Goto M, et al. **J Clin Invest** 1987 Sep;80(3):786–96
The subclass distribution of human IgG rheumatoid factor. Cohen PL, et al. **J Immunol** 1987 Sep 1;139(5):1466–71
Month of birth and rheumatoid arthritis [letter] Buchanan WW, et al. **Lancet** 1987 Aug 29;2(8557):517
Hindfoot pain treated by a leg-hindfoot orthosis. A case report. Hunt GC, et al. **Phys Ther** 1987 Sep;67(9):1384–8
Cervical spine involvement in rheumatoid arthritis: MR imaging. Aisen AM, et al. **Radiology** 1987 Oct; 165(1):159–63
Rheumatoid arthritis: MR imaging manifestations. Beltran J, et al. **Radiology** 1987 Oct;165(1):153–7
Rheumatoid arthritis of the cervical spine: early and progressive radiographic features. Wolfe BK, et al. **Radiology** 1987 Oct;165(1):145–8

ARTHROGRAPHY

CT arthrographic patterns in recurrent glenohumeral instability. Singson RD, et al. **AJR** 1987 Oct;149(4):749–53

ARTHROPATHY, NEUROGENIC

Neuro-osteoarthropathy (Charcot's joint) in diabetes mellitus following revascularization surgery. Three case reports and a review of the literature. Edelman SV, et al. **Arch Intern Med** 1987 Aug;147(8):1504–8
Neuropathic arthropathy as a complication of post-traumatic syringomyelia. Kolawole T, et al. **Br J Radiol** 1987 Jul; 60(715):702–4
Total knee arthroplasty in Charcot and Charcot-like joints [letter] Tountas AA. **Clin Orthop** 1987 Sep;(222):308–9

ARTHROPLASTY

Prevention of sepsis. Nelson CL. **Clin Orthop** 1987 Sep; (222):66–72 (56 ref.)

ARTHROPOD VENOMS

Allergens in Hymenoptera venom. XVII. Allergenic components of Solenopsis invicta (imported fire ant) venom. Hoffman DR. **J Allergy Clin Immunol** 1987 Sep; 80(3 Pt 1):300–6

ASBESTOS

Acute injury and regeneration of the mesothelium in response to asbestos fibers. Moalli PA, et al. **Am J Pathol** 1987 Sep; 128(3):426–45
The diagnosis of nonmalignant diseases related to asbestos [letter] Franzblau A, et al. **Am Rev Respir Dis** 1987 Sep; 136(3):790–1

ASBESTOSIS

The diagnosis of nonmalignant diseases related to asbestos [letter] Franzblau A, et al. **Am Rev Respir Dis** 1987 Sep; 136(3):790–1
Physiologic categorization of asbestos-exposed workers. Harber P, et al. **Chest** 1987 Sep;92(3):494–9
Regional findings in Metsovo lung [letter] Constantopoulos SH, et al. **Lancet** 1987 Aug 22;2(8556):452–3

ASCARIASIS

Ascaris lumbricoides and intestinal perforation. Efem SE. **Br J Surg** 1987 Jul;74(7):643–4 (27 ref.)
Asymptomatic toxocariasis in children. A prospective study and treatment trial. Bass JL, et al. **Clin Pediatr (Phila)** 1987 Sep;26(9):441–6

ASCITES

Head-down tilt as a physiological diuretic in normal controls and in patients with fluid-retaining states. Karnad DR, et al. **Lancet** 1987 Sep 5;2(8558):525–8

ASCITIC FLUID

Oestradiol-17 beta and progesterone level changes in peritoneal fluid around the time of ovulation. Kruitwagen RF, et al. **Br J Obstet Gynaecol** 1987 Jun;94(6):548–53
Low-protein-concentration ascitic fluid and risk of spontaneous bacterial peritonitis [letter] Bercoff E, et al. **Gastroenterology** 1987 Oct;93(4):915
Peritoneal fluid in human acute pancreatitis [letter] Lappert PW. **Surgery** 1987 Sep;102(3):553–4

ASCORBIC ACID

Augmentation of haloperidol by ascorbic acid in phencyclidine intoxication. Giannini AJ, et al. **Am J Psychiatry** 1987 Sep;144(9):1207–9
The classic. Scurvy treated with ascorbic acid. By Leonard G. Parsons. 1933. **Clin Orthop** 1987 Sep;(222):3–4

ASCORBIC ACID DEFICIENCY

Relief food and vitamin C deficiency [letter] Desenclos JC. **Lancet** 1987 Aug 22;2(8556):462–3

ASPARAGINASE

Serial sonograms to detect pancreatitis in children receiving L-asparaginase. Nguyen DL, et al. **South Med J** 1987 Sep; 80(9):1133–6

ASPARTATE AMINOTRANSFERASE

Macroaspartate aminotransferase: unusual cause of increased serum aspartate aminotransferase activity [letter] Buffet C, et al. **Dig Dis Sci** 1987 Sep;32(9):1059–60

ASPERGILLOSIS

Aspergilloma in sarcoid and tuberculosis [editorial] Butz RO. **Chest** 1987 Sep;92(3):392
Aspergilloma in sarcoid and tuberculosis. Tomlinson JR, et al. **Chest** 1987 Sep;92(3):505–8
Intrathoracic aspergilloma: role of CT in diagnosis and treatment. Roberts CM, et al. **Radiology** 1987 Oct; 165(1):123–8
Pleural aspergillosis diagnosed by computerized tomography. Winer-Muram HT, et al. **South Med J** 1987 Sep; 80(9):1193–4

ASPHYXIA

Suffocation and videos [letter] **Br Med J [Clin Res]** 1987 Jul 11;295(6590):116
Apnoeic episodes induced by smothering: two cases identified by covert video surveillance. Southall DP, et al. **Br Med J [Clin Res]** 1987 Jun 27;294(6588):1637–41
Traumatic asphyxiation caused by a motorized parking gate [letter] Chilcote R, et al. **N Engl J Med** 1987 Oct 8; 317(15):967

ASPIRIN

Reversible adsorption (desorption) of aspirin from activated charcoal. Filippone GA, et al. **Arch Intern Med** 1987 Aug; 147(8):1390–2
Lack of evidence for aspirin use and prevention of cataracts. West SK, et al. **Arch Ophthalmol** 1987 Sep;105(9):1229–31
The consent form as a possible cause of side effects. Myers MG, et al. **Clin Pharmacol Ther** 1987 Sep;42(3):250–3
Effect of aspirin plus hydrochloric acid on the gastric mucosal microcirculation. Kitahora T, et al. **Gastroenterology** 1987 Oct;93(4):810–7
Parenteral aspirin and sodium salicylate are equally injurious to the rat gastric mucosa. Rowe PH, et al. **Gastroenterology** 1987 Oct;93(4):863–71
Efficacy of iloprost (ZK36374) versus aspirin in preventing heparin-induced platelet activation during cardiac operations. Kappa JR, et al. **J Thorac Cardiovasc Surg** 1987 Sep;94(3):405–13
Reye's syndrome and aspirin: epidemiological associations and inborn errors of metabolism [editorial] **Lancet** 1987 Aug 22;2(8556):429–31
Prevention of experimental carotid artery thrombosis by magnetic vectoring of aspirin [letter] Orekhov AN, et al. **Lancet** 1987 Sep 5;2(8558):564–5
Endoscopic diagnosis of gastritis: causative factors in 100 patients. Elta G, et al. **South Med J** 1987 Sep;80(9):1087–90

ASSISTED CIRCULATION

Successful use of a right ventricular assist device. Belcher P, et al. **Br Heart J** 1987 Aug;58(2):162–5
Augmentation of pulmonary blood flow by a right atrial balloon pump after the Fontan operation. Jacobs ML, et al. **Circulation** 1987 Sep;76(3 Pt 2):III72–6
Delayed recovery of severely "stunned" myocardium with the support of a left ventricular assist device after coronary artery bypass graft surgery. Ballantyne CM, et al. **J Am Coll Cardiol** 1987 Sep;10(3):710–2

ASTHMA

How to define asthma and COPD [letter] Eliasson O. **Am Rev Respir Dis** 1987 Sep;136(3):789–90
Asthma, asthmalike symptoms, chronic bronchitis, and the degree of bronchial hyperresponsiveness in epidemiologic surveys. Enarson DA, et al. **Am Rev Respir Dis** 1987 Sep; 136(3):613–7
Allergen-induced recruitment of bronchoalveolar helper (OKT4) and suppressor (OKT8) T-cells in asthma. Relative increases in OKT8 cells in single early responders compared with those in late-phase responders. Gonzalez MC, et al. **Am Rev Respir Dis** 1987 Sep;136(3):600–4
Gastroesophageal reflux in children with asthma [letter] Le Bourgeois M, et al. **Am Rev Respir Dis** 1987 Sep;136(3):792
Exercise intensity determines and climatic conditions modify the severity of exercise-induced asthma. Noviski N, et al. **Am Rev Respir Dis** 1987 Sep;136(3):592–4
Late asthmatic responses. O'Byrne PM, et al. **Am Rev Respir Dis** 1987 Sep;136(3):740–51 (145 ref.)
Effects of volume history during spontaneous and acutely induced air-flow obstruction in asthma [letter] Orehek J. **Am Rev Respir Dis** 1987 Sep;136(3):792–3
What does exercise have to do with "exercise-induced" asthma? [editorial] Sheppard D. **Am Rev Respir Dis** 1987 Sep;136(3):547–9
Ventilation-perfusion inequality in chronic asthma. Wagner PD, et al. **Am Rev Respir Dis** 1987 Sep;136(3):605–12
Theophylline dosing frequency: principles and practices [letter] Weinberger M. **Am Rev Respir Dis** 1987 Sep; 136(3):793–5
Spontaneous cervical and mediastinal emphysema in asthma. Harley EH. **Arch Otolaryngol Head Neck Surg** 1987 Oct; 113(10):1111–2
Prevention of fatal asthma. Barriot P, et al. **Chest** 1987 Sep; 92(3):460–6
Provocative dose and dose-response curve to inhaled propranolol in asthmatic patients with bronchial hyperresponsiveness to methacholine. Foresi A, et al. **Chest** 1987 Sep;92(3):455–9
Continuity of care in asthma management. Cherniack RM. **Hosp Pract [Off]** 1987 Sep 15;22(9):119–26, 135–6, 141–3
Dust mite allergy: its clinical significance. Platts-Mills TA, et al. **Hosp Pract [Off]** 1987 Sep 15;22(9):91–3, 97–100
Recommendations of the Asthma Mortality Task Force. **J Allergy Clin Immunol** 1987 Sep;80(3 Pt 2):364–6
A report from the Workshop on Pharmacology, Asthma Mortality Task Force. **J Allergy Clin Immunol** 1987 Sep; 80(3 Pt 2):440–54
Proceedings of the Asthma Mortality Task Force. November 13–16, 1986, Bethesda, Maryland. **J Allergy Clin Immunol** 1987 Sep;80(3 Pt 2):361–514
Asthma mortality and morbidity in Canada. Bates DV, et al. **J Allergy Clin Immunol** 1987 Sep;80(3 Pt 2):395–7
Prednisone inhibits late asthmatic reactions and airway inflammation induced by toluene diisocyanate in sensitized subjects. Boschetto P, et al. **J Allergy Clin Immunol** 1987 Sep;80(3 Pt 1):261–7
Asthma drug therapy trends in the United States, 1972 to 1985. Bosco LA, et al. **J Allergy Clin Immunol** 1987 Sep; 80(3 Pt 2):398–402
Asthma mortality in France. Bousquet J, et al. **J Allergy Clin Immunol** 1987 Sep;80(3 Pt 2):389–94
Asthma mortality: England and Wales. Burney PG. **J Allergy Clin Immunol** 1987 Sep;80(3 Pt 2):379–82
The natural history of asthma. Burrows B. **J Allergy Clin Immunol** 1987 Sep;80(3 Pt 2):373–7
Self-management in the treatment of childhood asthma. Creer TL. **J Allergy Clin Immunol** 1987 Sep;80(3 Pt 2):500–5
The pathogenesis of severe asthma: a consensus report from the Workshop on Pathogenesis. Drazen JM, et al. **J Allergy Clin Immunol** 1987 Sep;80(3 Pt 2):428–37
Recent observations reflecting increases in mortality from asthma. Evans R 3d. **J Allergy Clin Immunol** 1987 Sep;80(3 Pt 2):377–9
Asthma education: general aspects of childhood programs. Feldman CH. **J Allergy Clin Immunol** 1987 Sep;80(3 Pt 2):494–7
The eosinophilic leukocyte and the pathology of fatal bronchial asthma: evidence for pathologic heterogeneity. Gleich GJ, et al. **J Allergy Clin Immunol** 1987 Sep;80(3 Pt 2):412–5
Asthma education programs: their role in asthma morbidity and mortality. Hindi-Alexander MC. **J Allergy Clin Immunol** 1987 Sep;80(3 Pt 2):492–4
Varieties of airway narrowing in severe and fatal asthma. Hogg JC. **J Allergy Clin Immunol** 1987 Sep;80(3 Pt 2):417–9
A study of asthma deaths in a coroner's population. Kleinerman J, et al. **J Allergy Clin Immunol** 1987 Sep;80(3 Pt 2):406–9
An analysis of fifteen childhood asthma fatalities. Kravis LP. **J Allergy Clin Immunol** 1987 Sep;80(3 Pt 2):467–72
Evaluation and implementation of self-management programs for children with asthma. Lewis CE, et al. **J Allergy Clin Immunol** 1987 Sep;80(3 Pt 2):498–500
Regulation of the beta-receptor-adenylate cyclase system in lymphocytes of allergic patients with asthma: possible role for protein kinase C in allergen-induced nonspecific refractoriness of adenylate cyclase. Meurs H, et al. **J Allergy Clin Immunol** 1987 Sep;80(3 Pt 1):326–39
Depression and asthma: a potentially lethal mixture. Miller BD. **J Allergy Clin Immunol** 1987 Sep;80(3 Pt 2):481–6
The future role of asthma self-management. Parker SR. **J Allergy Clin Immunol** 1987 Sep;80(3 Pt 2):511–4
Fatal asthma--is treatment incriminated? Poynter D. **J Allergy Clin Immunol** 1987 Sep;80(3 Pt 2):423–7
Review of asthma self-management programs. Rachelefsky GS. **J Allergy Clin Immunol** 1987 Sep;80(3 Pt 2):506–11

(16 ref.)
The presence or absence of bronchial mucus in fatal asthma. Reid LM. **J Allergy Clin Immunol** 1987 Sep;80(3 Pt 2):415–6
Airways smooth muscle. Richardson JB. **J Allergy Clin Immunol** 1987 Sep;80(3 Pt 2):409–11
Cardiac pathology in asthma. Schoen FJ. **J Allergy Clin Immunol** 1987 Sep;80(3 Pt 2):419–23
Asthma morbidity and mortality: New Zealand. Sears MR, et al. **J Allergy Clin Immunol** 1987 Sep;80(3 Pt 2):383–8
Patients at risk for dying of asthma: New Zealand experience. Sears MR, et al. **J Allergy Clin Immunol** 1987 Sep;80(3 Pt 2):477–81
Asthma mortality: a review of recent experience in New Zealand. Sears MR, et al. **J Allergy Clin Immunol** 1987 Sep;80(3 Pt 1):319–25
History of asthma deaths from antiquity. Siegel SC. **J Allergy Clin Immunol** 1987 Sep;80(3 Pt 2):458–62
Anticholinergic drugs and the airways: "Time future contained in time past". Simons FE. **J Allergy Clin Immunol** 1987 Sep;80(3 Pt 1):239–42
Historical perspectives: the epidemic of asthma deaths in the United Kingdom in the 1960s. Speizer FE. **J Allergy Clin Immunol** 1987 Sep;80(3 Pt 2):368–72
Asthma mortality and physician competence. Stableforth DE. **J Allergy Clin Immunol** 1987 Sep;80(3 Pt 2):463–6
Asthma deaths in childhood: identification of patients at risk and intervention. Strunk RC. **J Allergy Clin Immunol** 1987 Sep;80(3 Pt 2):472–7
Prevalence of abnormalities found by sinus x-rays in childhood asthma: lack of relation to severity of asthma. Zimmerman B, et al. **J Allergy Clin Immunol** 1987 Sep;80(3 Pt 1):268–73
Effects of theophylline on learning and behavior: reason for concern or concern without reason? Weinberger M, et al. **J Pediatr** 1987 Sep;111(3):471–4 (44 ref.)
Has the management of asthma improved? Hay IF, et al. **Lancet** 1987 Sep 12;2(8559):609–11
Sinusitis and asthma. Minor MW, et al. **South Med J** 1987 Sep;80(9):1141–7 (29 ref.)

ASTIGMATISM

Scleral flap surgery for modification of corneal astigmatism. Koch DD, et al. **Am J Ophthalmol** 1987 Sep 15; 104(3):259–64

ASTROCYTOMA

Magnetic resonance imaging of syringomyelia occurring after operation on spinal intramedullary tumors by Cavitron ultrasonic aspirator. Avrahami E, et al. **Br J Radiol** 1987 Jul;60(715):701–2

ATAXIA

Rett's syndrome. Correlation of electroencephalographic characteristics with clinical staging. Glaze DG, et al. **Arch Neurol** 1987 Oct;44(10):1053–6
Neuropathy in the Miller Fisher syndrome: clinical and electrophysiologic findings. Fross RD, et al. **Neurology** 1987 Sep;37(9):1493–8

ATELECTASIS

Total collapse of lung and CPAP [letter] Davies CA, et al. **Anaesthesia** 1987 Jul;42(7):780
Use of a double-lumen endotracheal tube with independent lung ventilation for treatment of refractory atelectasis. Bochenek KJ, et al. **Anesth Analg** 1987 Oct;66(10):1014–7

ATENOLOL

Comparison of carvedilol and atenolol for angina pectoris. Freedman SB, et al. **Am J Cardiol** 1987 Sep 1;60(7):499–502
Medical treatment of patients with severe exertional and rest angina: double blind comparison of beta blocker, calcium antagonist, and nitrate. Quyyumi AA, et al. **Br Heart J** 1987 Jun;57(6):505–11
Does atenolol have an effect on calcium metabolism? [letter] **Br Med J [Clin Res]** 1987 Jul 4;295(6589):53
Placebo-controlled comparison of captopril, atenolol, labetalol, and pindolol in hypertension complicated by intermittent claudication. Roberts DH, et al. **Lancet** 1987 Sep 19;2(8560):650–3

ATHLETIC INJURIES

Accidents in equestrian sports. Bixby-Hammett DM. **Am Fam Physician** 1987 Sep;36(3):209–14
Unusual retinal tears in an amateur boxer. Carter JB, et al. **Arch Ophthalmol** 1987 Aug;105(8):1138
Sports-related CNS injuries in children and adolescents. Lehman LB. **Postgrad Med** 1987 Sep 15;82(4):141–2

ATRACURIUM

Malignant hyperthermia in a three-month-old American Indian infant. Bailey AG, et al. **Anesth Analg** 1987 Oct; 66(10):1043–5
Effect of an intubating dose of succinylcholine and atracurium on the diaphragm and the adductor pollicis muscle in humans. Pansard JL, et al. **Anesthesiology** 1987 Sep;67(3):326–30

ATRIAL FIBRILLATION

Amiodarone for maintenance of sinus rhythm after conversion of atrial fibrillation in the setting of a dilated left atrium. Brodsky MA, et al. **Am J Cardiol** 1987 Sep 1;60(7):572–5
Relation between clinical presentation and induced arrhythmias in the Wolff-Parkinson-White syndrome. Rinne C, et al. **Am J Cardiol** 1987 Sep 1;60(7):576–9
Comparative effects of nadolol-digoxin combination therapy and digoxin monotherapy for chronic atrial fibrillation. Zoble RG, et al. **Am J Cardiol** 1987 Aug 31;60(6):39D–45D
Amiodarone in the management of refractory atrial fibrillation. Blevins RD, et al. **Arch Intern Med** 1987 Aug; 147(8):1401–4
Atrial fibrillation: a major contributor to stroke in the elderly. The Framingham Study. Wolf PA, et al. **Arch Intern Med** 1987 Sep;147(9):1561–4
Orthodromic tachycardia initiation dependent on 1:2 atrioventricular conduction in the presence of a left lateral bypass tract. Nalos PC, et al. **Chest** 1987 Sep;92(3):557–60
Predictors, prevention, and long-term prognosis of atrial fibrillation after coronary artery bypass graft operations. Rubin DA, et al. **J Thorac Cardiovasc Surg** 1987 Sep; 94(3):331–5
The natural history of lone atrial fibrillation. A population-based study over three decades. Kopecky SL, et al. **N Engl J Med** 1987 Sep 10;317(11):669–74

ATRIAL FLUTTER

Direct catheter fulguration of atrial flutter [letter] Saoudi N, et al. **Lancet** 1987 Sep 5;2(8558):568–9

ATROPINE

Heroin addiction treated by atropine coma [letter] Wandzel L, et al. **Am J Psychiatry** 1987 Sep;144(9):1243

ATROPINE DERIVATIVES

Control of the hypersecretion of vasomotor rhinitis by topical ipratropium bromide. Dolovich J, et al. **J Allergy Clin Immunol** 1987 Sep;80(3 Pt 1):274–8
Anticholinergic drugs and the airways: "Time future contained in time past". Simons FE. **J Allergy Clin Immunol** 1987 Sep;80(3 Pt 1):239–42

ATTENTION

Subcortical neglect: quantitation, anatomy, and recovery. Ferro JM, et al. **Neurology** 1987 Sep;37(9):1487–92

ATTITUDE

One foot in the gravy [editorial] Waugh D. **Can Med Assoc J** 1987 Sep 1;137(5):427
Declining appeal of foreign medical education for U.S. students. Ferguson RP. **J Med Educ** 1987 Sep;62(9):719–24
On the newbonic plague [editorial] Thomison JB. **South Med J** 1987 Sep;80(9):1071–2

ATTITUDE OF HEALTH PERSONNEL

Faculty development in general internal medicine. Perceptions concerning academic survival. Linn LS, et al. **Arch Intern Med** 1987 Aug;147(8):1446–51
Attitudes about marketing among Pennsylvania family physicians. MacLean DS, et al. **J Fam Pract** 1987 Sep; 25(3):293–5
Patient and situational factors that affect nursing students' like or dislike of caring for patients. Baer ED, et al. **Nurs Res** 1987 Sep-Oct;36(5):298–302
Predisposition to psychological complications after stillbirth: a case report. Condon JT. **Obstet Gynecol** 1987 Sep;70(3 Pt 2):495–7
Clinicians' appraisal of sonography. Raptopoulos V, et al. **Radiology** 1987 Oct;165(1):237–9
On the newbonic plague [editorial] Thomison JB. **South Med J** 1987 Sep;80(9):1071–2

ATTITUDE TO HEALTH

Childhood reactions to illness and hospitalization. Licamele WL, et al. **Am Fam Physician** 1987 Sep;36(3):227–32
Shame and humiliation in the medical encounter. Lazare A. **Arch Intern Med** 1987 Sep;147(9):1653–8
Attributional processes in rheumatoid arthritis patients. Affleck G, et al. **Arthritis Rheum** 1987 Aug;30(8):927–31
Survey of parents' attitudes to the recommended Haemophilus influenzae type b vaccine program [letter] Stephenson JD. **Can Med Assoc J** 1987 Sep 1;137(5):371–2
Germs. Nursery school children's views on the causality of illness. Wilkinson SR. **Clin Pediatr (Phila)** 1987 Sep; 26(9):465–9
Myths about hypertension in the elderly. Gifford RW Jr. **Med Clin North Am** 1987 Sep;71(5):1003–11 (28 ref.)
Theoretical modeling to predict physiological indicants of cardiac preventive behaviors. Murdaugh CL, et al. **Nurs Res** 1987 Sep-Oct;36(5):284–91

AUDIO-VISUAL AIDS

The search for the masterful figure [editorial] Roberts WC. **Am J Cardiol** 1987 Sep 1;60(7):633–4
Utilization of the postmortem examination with emphasis on audiovisual aids. Sloka K, et al. **Arch Pathol Lab Med** 1987 Sep;111(9):883–4

AUSCULTATION

A breathing-circuit stethoscope for continuous monitoring of breath sounds [letter] Kainuma M, et al. **Anesth Analg** 1987 Oct;66(10):1057–8
Relationship between esophageal temperature gradient and heart and lung sounds heard by esophageal stethoscope. Kaufman RD. **Anesth Analg** 1987 Oct;66(10):1046–8
Recent experience with the asymptomatic cervical bruit. Donaldson MC, et al. **Arch Surg** 1987 Aug;122(8):893–6
Cerebral auscultation: origin of a forgotten art. Gorelick PB, et al. **Neurology** 1987 Sep;37(9):1523–4

AUTHORSHIP

Pride of authorship [editorial] Pitkin RM. **Obstet Gynecol** 1987 Sep;70(3 Pt 1):401–2

AUTISM

Rett's syndrome. Correlation of electroencephalographic characteristics with clinical staging. Glaze DG, et al. **Arch Neurol** 1987 Oct;44(10):1053–6

AUTOANTIBODIES

Congenital familial transient hypothyroidism secondary to transplacental thyrotropin-blocking autoantibodies. Francis G, et al. **Am J Dis Child** 1987 Oct;141(10):1081–3
Intercellular IgA dermatosis with clinical features of subcorneal pustular dermatosis. Hashimoto T, et al. **Arch Dermatol** 1987 Aug;123(8):1062–5
The spectrum of neurologic disease associated with antiphospholipid antibodies. Lupus anticoagulants and anticardiolipin antibodies. Levine SR, et al. **Arch Neurol** 1987 Aug;44(8):876–83 (119 ref.)
Anti-Purkinje cell antibody producing B-cell lines from a patient with paraneoplastic cerebellar degeneration. Tsukamoto T, et al. **Arch Neurol** 1987 Aug;44(8):833–7
Antiidiotypic IgG crossreactive with Rh alloantibodies in red cell autoimmunity. Masouredis SP, et al. **Blood** 1987 Sep;70(3):710–5
Pulmonary involvement in systemic sclerosis. Association with anti-Scl 70 antibody and digital pitting. Manoussakis MN, et al. **Chest** 1987 Sep;92(3):509–13
Stochastic control of anti-Sm autoantibodies in MRL/Mp-lpr/lpr mice. Eisenberg RA, et al. **J Clin Invest** 1987 Sep;80(3):691–7
Anticytoskeletal autoantibody to microfilament anchorage sites recognizes novel focal contact proteins. Senécal JL, et al. **J Clin Invest** 1987 Sep;80(3):778–85
Human autoantibodies to poly(adenosine diphosphate-ribose) polymerase. Yamanaka H, et al. **J Clin Invest** 1987 Sep; 80(3):900–4
Non-cytotoxic antibodies in chronic lymphocytic leukaemia. MacLeod AM, et al. **J Clin Pathol** 1987 Jul;40(7):766–70
Immunotherapy of murine sarcomas with auto-anti-idiotypic monoclonal antibodies which bind to tumor-specific T cells. Nelson KA, et al. **J Immunol** 1987 Sep 15; 139(6):2110–7
Independent expression of a regulatory idiotype on heavy and light chains. A further immunochemical analysis with anti-heavy and anti-light chain antibodies. Zanetti M, et al. **J Immunol** 1987 Sep 15;139(6):1965–70
Autoimmunity to cardiolipin in infectious mononucleosis [letter] Misra R, et al. **Lancet** 1987 Sep 12;2(8559):629

AUTOIMMUNE DISEASES

Pars planitis and autoimmune endotheliopathy [letter] Pivetti-Pezzi P, et al. **Am J Ophthalmol** 1987 Sep 15; 104(3):311–2
Intercellular IgA dermatosis with clinical features of subcorneal pustular dermatosis. Hashimoto T, et al. **Arch Dermatol** 1987 Aug;123(8):1062–5
Pulmonary involvement in systemic sclerosis. Association with anti-Scl 70 antibody and digital pitting. Manoussakis MN, et al. **Chest** 1987 Sep;92(3):509–13
Cyclosporine treatment of autoimmune chronic active hepatitis. Hyams JS, et al. **Gastroenterology** 1987 Oct; 93(4):890–3
Type I diabetes: clinical implications of autoimmunity. Eisenbarth GS. **Hosp Pract [Off]** 1987 Sep 15;22(9):167–71, 174, 177 passim.
Autoimmune syndrome after induction of neonatal tolerance to alloantigens: effects of in vivo treatment with anti-T cell subset monoclonal antibodies. Merino J, et al. **J Immunol** 1987 Sep 1;139(5):1426–31
Selective elimination of non-lpr lymphoid cells in mice undergoing lpr-mediated graft-vs-host disease. Perkins DL, et al. **J Immunol** 1987 Sep 1;139(5):1406–13
The effect of aging on the induction of experimental autoimmune thyroiditis. Romball CG, et al. **J Immunol** 1987 Sep 1;139(5):1490–5
Ly-1 B helper cells in autoimmune "viable motheaten" mice.

Sherr DH, et al. **J Immunol** 1987 Sep 15;139(6):1811–7
BioBreeding/Worcester (BB/Wor) rats are deficient in the generation of functional cytotoxic T cells. Woda BA, et al. **J Immunol** 1987 Sep 1;139(5):1514–7
Abnormalities of B lineage cells are demonstrable in long term lymphoid bone marrow cultures of New Zealand black mice. Yoshida S, et al. **J Immunol** 1987 Sep 1; 139(5):1454–8
Scleroderma and hearing loss: (histopathology of a case). Abou-Taleb A, et al. **J Laryngol Otol** 1987 Jul; 101(7):656–62
Autoimmunity to cardiolipin in infectious mononucleosis [letter] Misra R, et al. **Lancet** 1987 Sep 12;2(8559):629
Autoerythrocyte sensitization worsened by a copper-containing IUD. Grossman RA. **Obstet Gynecol** 1987 Sep;70(3 Pt 2):526–8

AUTOMATIC DATA PROCESSING

Electronic billing can speed up cash flow. Holthaus D. **Hospitals** 1987 Sep 5;61(17):76, 78

AUTOMOBILE DRIVING

Drinking and driving: success of random breath testing in Finland. Dunbar JA, et al. **Br Med J [Clin Res]** 1987 Jul 11;295(6590):101–3
Coventry: a no drinking-driving city by the year 2000? [editorial] Rollings T, et al. **Br Med J [Clin Res]** 1987 Jul 11;295(6590):71–2

AUTOMOBILES

The glove compartment is an oven, not a medicine cabinet [letter] Seymour R. **JAMA** 1987 Oct 2;258(13):1734

AUTONOMIC NERVE BLOCK

Sympathetic blockade and tourniquet pain in surgery of the upper extremity. Farah RS, et al. **Anesth Analg** 1987 Oct; 66(10):1033–5
Prevention of postherpetic neuralgia [letter] Bauman J. **Anesthesiology** 1987 Sep;67(3):441–2
Pancreatic pseudocysts [letter] Floyd JB Jr. **South Med J** 1987 Sep;80(9):1201–2
The effect of extradural blockage upon glucose and urea kinetics in surgical patients. Shaw JH, et al. **Surg Gynecol Obstet** 1987 Sep;165(3):260–6

AUTONOMIC NERVOUS SYSTEM

Reflex decrease of histamine-induced bronchoconstriction after laryngeal stimulation in humans. Michoud MC, et al. **Am Rev Respir Dis** 1987 Sep;136(3):618–22
Effects of lidocaine infusion on the sympathetic response to abdominal surgery. Wallin G, et al. **Anesth Analg** 1987 Oct; 66(10):1008–13
Cardiovascular effects of and interaction between calcium blocking drugs and anesthetics in chronically instrumented dogs. V. Role of pharmacokinetics and the autonomic nervous system in the interactions between verapamil and inhalational anesthetics. Chelly JE, et al. **Anesthesiology** 1987 Sep;67(3):320–5

AUTONOMIC NERVOUS SYSTEM DISEASES

Hypotension in infection with the human immunodeficiency virus [letter] Evenhouse M, et al. **Ann Intern Med** 1987 Oct;107(4):598–9

AUTOPSY

Pediatric autopsy [letter] Bates HR. **Am J Dis Child** 1987 Aug;141(8):828–9
Autopsy pathology in centenarians [letter] Lowbeer L. **Arch Pathol Lab Med** 1987 Sep;111(9):784
Utilization of the postmortem examination with emphasis on audiovisual aids. Sloka K, et al. **Arch Pathol Lab Med** 1987 Sep;111(9):883–4
Autopsy legislation and practice in various countries. Svendsen E, et al. **Arch Pathol Lab Med** 1987 Sep; 111(9):846–50
Unexpected opposition to the autopsy. Nelson S. **Hospitals** 1987 Oct 5;61(19):100

AVIATION

Fighter pilots are world class athletes [letter] Whinnery JE. **J Am Coll Cardiol** 1987 Sep;10(3):718

AWARDS AND PRIZES

1987 Lasker Award recipients announced [news] Merz B. **JAMA** 1987 Oct 2;258(13):1705

AXILLARY ARTERY

Subclavian artery insufficiency. Treatment with axilloaxillary bypass. Weiner RI, et al. **Arch Surg** 1987 Aug;122(8):876–80

AXONS

Lack of size-related differential sensitivity to equilibrium conduction block among mammalian myelinated axons exposed to lidocaine. Fink BR, et al. **Anesth Analg** 1987 Oct;66(10):948–53

AZATHIOPRINE

Treatment of sensorineural deafness associated with ulcerative colitis. Dowd A, et al. **Br Med J [Clin Res]** 1987 Jul 4;295(6589):26
Long-term treatment with azathioprine abolishes thymic lymphoid follicular hyperplasia in myasthenia gravis [letter] Schalke BC, et al. **Lancet** 1987 Sep 19;2(8560):682

AZO COMPOUNDS

Nontartrazine allergy with desipramine [letter] Hollander E. **Am J Psychiatry** 1987 Sep;144(9):1247

BACKACHE

Spinal anaesthesia following facet joint injection. A report of two cases. Goldstone JC, et al. **Anaesthesia** 1987 Jul; 42(7):754–6
Epidural morphine and methylprednisolone for low-back pain. Dallas TL, et al. **Anesthesiology** 1987 Sep;67(3):408–11
Backache and its prevention. Dwyer AP. **Clin Orthop** 1987 Sep;(222):35–43 (53 ref.)
Back pain and a nonproductive cough. Danowitz JS. **Hosp Pract [Off]** 1987 Sep 15;22(9):51–2
A prospective two-year study of functional restoration in industrial low back injury. An objective assessment procedure. Mayer TG, et al. **JAMA** 1987 Oct 2; 258(13):1763–7
Innervation of zygapophyseal joint synovial folds in low-back pain [letter] Giles LG. **Lancet** 1987 Sep 19; 2(8560):692
Electromyographic analysis of two techniques for squat lifting. Delitto RS, et al. **Phys Ther** 1987 Sep;67(9):1329–34
Low back schools. A critical review. Linton SJ, et al. **Phys Ther** 1987 Sep;67(9):1375–83 (27 ref.)

BACTERIA

Dietary carbohydrate assimilation in the premature infant: evidence for a nutritionally significant bacterial ecosystem in the colon. Kien CL, et al. **Am J Clin Nutr** 1987 Sep; 46(3):456–60
Pigment gallstones form as a composite of bacterial microcolonies and pigment solids. Stewart L, et al. **Ann Surg** 1987 Sep;206(3):242–50
Systematic semen culture and its influence on IVF management. Guillet-Rosso F, et al. **Br J Obstet Gynaecol** 1987 Jun;94(6):543–7
Biofilms on right heart flow-directed catheters. Passerini L, et al. **Chest** 1987 Sep;92(3):440–6
Argyrophilic, intracellular bacteria in the lymph node of a cat: cat-scratch disease bacilli? Kirkpatrick CE, et al. **J Infect Dis** 1987 Oct;156(4):690–1
Inhibitory and cidal antimicrobial actions of electrically generated silver ions. Hall RE, et al. **J Oral Maxillofac Surg** 1987 Sep;45(9):779–84
In vitro quantitative study of newly made antibacterial braided nylon sutures. Tsai WC, et al. **Surg Gynecol Obstet** 1987 Sep;165(3):207–11

BACTERIAL ADHESION

Biofilms on right heart flow-directed catheters. Passerini L, et al. **Chest** 1987 Sep;92(3):440–6
Ulcerative colitis and Escherichia coli with adhesive properties. Burke DA, et al. **J Clin Pathol** 1987 Jul; 40(7):782–6
HeLa cell-adherent Escherichia coli in children with diarrhea in Thailand. Chatkaeomorakot A, et al. **J Infect Dis** 1987 Oct;156(4):669–72
Coagulase-negative staphylococcal adherence and persistence. Quie PG, et al. **J Infect Dis** 1987 Oct; 156(4):543–7 (31 ref.)
Coagulase-negative staphylococci isolated from cerebrospinal fluid shunts: importance of slime production, species identification, and shunt removal to clinical outcome. Younger JJ, et al. **J Infect Dis** 1987 Oct; 156(4):548–54

BACTERIAL INFECTIONS

Duration of antibiotic courses for neonates. Isaacs D, et al. **Arch Dis Child** 1987 Jul;62(7):727–8
Postanginal sepsis following infectious mononucleosis. Dagan R, et al. **Arch Intern Med** 1987 Sep;147(9):1581–3
Aeromonas hydrophila-associated colitis in a male homosexual. Roberts IM, et al. **Arch Intern Med** 1987 Aug; 147(8):1502–3
Chronic postoperative endophthalmitis associated with Propionibacterium acnes. Roussel TJ, et al. **Arch Ophthalmol** 1987 Sep;105(9):1199–201
Effect of transfusion on immune function in a traumatized animal model. II. Effect on mortality rate following septic challenge. Waymack JP, et al. **Arch Surg** 1987 Aug; 122(8):935–9
Changes in endogenous microflora among febrile granulocytopenic patients receiving empiric antibiotic therapy: implications for fungal superinfection. Bow EJ, et al. **Can Med Assoc J** 1987 Sep 1;137(5):397–403
Biofilms on right heart flow-directed catheters. Passerini L, et al. **Chest** 1987 Sep;92(3):440–6
Achromobacter xylosoxidans meningitis: case report and review of the literature. Sepkowitz DV, et al. **Clin Pediatr (Phila)** 1987 Sep;26(9):483–5
Low-protein-concentration ascitic fluid and risk of spontaneous bacterial peritonitis [letter] Bercoff E, et al. **Gastroenterology** 1987 Oct;93(4):915
Treatment of spontaneous bacterial empyema thoracis. Mandal AK, et al. **J Thorac Cardiovasc Surg** 1987 Sep; 94(3):414–8
Fatal infections in systemic lupus erythematosus: the role of opportunistic organisms. Hellmann DB, et al. **Medicine (Baltimore)** 1987 Sep;66(5):341–8
A controlled clinical trial of high-dose methylprednisolone in the treatment of severe sepsis and septic shock. Bone RC, et al. **N Engl J Med** 1987 Sep 10;317(11):653–8
Does extra-amniotic infection cause preterm labor? Gas-liquid chromatography studies of amniotic fluid in amnionitis, preterm labor, and normal controls. Iams JD, et al. **Obstet Gynecol** 1987 Sep;70(3 Pt 1):365–8
Acute illnesses in the 2 weeks after hospitalization for bacterial meningitis. Powell KR, et al. **Pediatrics** 1987 Sep; 80(3):342–3
Urinary tract infection in children: putting radiology in its place. Lebowitz RL, et al. **Radiology** 1987 Oct;165(1):1–9 (91 ref.)
Piperacillin and a combination of clindamycin and gentamicin for the treatment of hospital and community acquired acute pelvic infections including pelvic abscess. Hemsell DL, et al. **Surg Gynecol Obstet** 1987 Sep;165(3):223–9

BACTERIAL OUTER MEMBRANE PROTEINS

Imipenem resistance in Pseudomonas aeruginosa is due to diminished expression of outer membrane proteins. Büscher KH, et al. **J Infect Dis** 1987 Oct;156(4):681–4
Haemophilus influenzae type b strains of outer membrane subtypes 1 and 1c cause different types of invasive disease. Takala AK, et al. **Lancet** 1987 Sep 19;2(8560):647–50

BACTERIAL PROTEINS

Expression of P, type-1, and type-1C fimbriae of Escherichia coli in the urine of patients with acute urinary tract infection. Pere A, et al. **J Infect Dis** 1987 Oct;156(4):567–74

BACTERIAL TOXINS

Detection of Clostridium difficile toxins A and B [letter] Murray-Leisure KA, et al. **Am J Clin Pathol** 1987 Sep; 88(3):394
Pathogenesis of haemolytic uraemic syndrome [letter] Obrig TG, et al. **Lancet** 1987 Sep 19;2(8560):687

BACTERIAL VACCINES

Haemophilus influenzae type b polysaccharide vaccine. **Can Med Assoc J** 1987 Sep 1;137(5):420–1
Survey of parents' attitudes to the recommended Haemophilus influenzae type b vaccine program [letter] Stephenson JD. **Can Med Assoc J** 1987 Sep 1;137(5):371–2
Immunochemical variables affecting radioantigen-binding assays of antibody to Haemophilus influenzae type b capsular polysaccharide in childrens' sera. Anderson P, et al. **J Infect Dis** 1987 Oct;156(4):582–90
Safety and immunogenicity of Haemophilus influenzae type b polysaccharide-diphtheria toxoid conjugate vaccine (PRP-D) in infants. Lepow ML, et al. **J Infect Dis** 1987 Oct;156(4):591–6
Typhoid vaccines [letter] Benčić Z. **Lancet** 1987 Sep 19; 2(8560):682–3
Efficacy of Haemophilus influenzae type b polysaccharide-diphtheria toxoid conjugate vaccine in infancy. Eskola J, et al. **N Engl J Med** 1987 Sep 17; 317(12):717–22
Cost-benefit analysis of two strategies for prevention of Haemophilus influenzae type b infection. Hay JW, et al. **Pediatrics** 1987 Sep;80(3):319–29
Immunogenicity of Haemophilus influenzae type b capsular polysaccharide vaccines in 18-month-old infants. Hendley JO, et al. **Pediatrics** 1987 Sep;80(3):351–4

BACTERIURIA

Antibiotic prophylaxis in transurethral prostatectomy [letter] Shearman CP. **Br J Surg** 1987 Jul;74(7):653
Is screening for bacteriuria in pregnancy worth while? Campbell-Brown M, et al. **Br Med J [Clin Res]** 1987 Jun 20;294(6587):1579–82

BANDAGES

Gross hypernatraemia associated with the use of antiseptic surgical packs. Thorp JM, et al. **Anaesthesia** 1987 Jul; 42(7):750–3
Accelerated healing of carbon dioxide laser burns in rats treated with composite polyurethane dressings. Chan P,

et al. **Arch Dermatol** 1987 Aug;123(8):1042–5

BARBITURATES

Oral phenobarbital loading: a safe method of barbiturate and nonbarbiturate hypnosedative withdrawal. Janecek E, et al. **Can Med Assoc J** 1987 Sep 1;137(5):410–2

BARIUM SULFATE

Diverticulitis and the contrast enema [letter] Janower ML. **AJR** 1987 Oct;149(4):861–2

Barium granuloma: an unusual cause of unilateral ureteral obstruction. Walther JM, et al. **J Urol** 1987 Sep; 138(3):614–6

Colonoscopy or barium enema as initial investigation of colonic disease. Durdey P, et al. **Lancet** 1987 Sep 5; 2(8558):549–51

BASAL GANGLIA DISEASES

Clinical nonrecognition of neuroleptic-induced movement disorders: a cautionary study. Weiden PJ, et al. **Am J Psychiatry** 1987 Sep;144(9):1148–53

Coexistent Meige's syndrome and myasthenia gravis. A relationship between blinking and extraocular muscle fatigue? Kurlan R, et al. **Arch Neurol** 1987 Oct; 44(10):1057–60

Extrapyramidal disturbances caused by inappropriate prescribing. Pall HS, et al. **Br Med J [Clin Res]** 1987 Jul 4;295(6589):30–1

BASEMENT MEMBRANE

Sequence of reconstitution of seven basement-membrane components following split-thickness wound induction in primate skin. Fine JD, et al. **Arch Dermatol** 1987 Sep; 123(9):1174–8

BASOPHILS

Bipotential cell differentiation of KU-812: evidence of a hybrid cell line that differentiates into basophils and macrophage-like cells. Fukuda T, et al. **Blood** 1987 Sep; 70(3):612–9

Effects of sex hormones on basophil histamine release in recurrent idiopathic anaphylaxis. Slater JE, et al. **J Allergy Clin Immunol** 1987 Sep;80(3 Pt 1):285–90

BEDS

Pressure relief perennials. Cuzzell JZ, et al. **Am J Nurs** 1987 Sep;87(9):1157–60

Assisting ventilation in respiratory failure by negative pressure ventilation and by rocking bed. Goldstein RS, et al. **Chest** 1987 Sep;92(3):470–4

Reducing the costs of patient transfers. Saywell RM Jr, et al. **J Nurs Adm** 1987 Jul-Aug;17(7-8):11–9

Reflux esophagitis and the water bed [letter] Halpern J. **JAMA** 1987 Oct 2;258(13):1734

BEE VENOMS

Allergens in Hymenoptera venom. XVIII. Immunoblotting studies of venom allergens. Hoffman DR. **J Allergy Clin Immunol** 1987 Sep;80(3 Pt 1):307–13

A double-blind study comparing monomethoxy polyethylene glycol-modified honeybee venom and unmodified honeybee venom for immunotherapy. I. Clinical results. Müller U, et al. **J Allergy Clin Immunol** 1987 Sep;80(3 Pt 1):252–61

BEHAVIOR, ANIMAL

Glucocorticoids, adrenal medullary opioids, and the retention of a behavioral response after stress. Jefferys D, et al. **Endocrinology** 1987 Sep;121(3):1006–9

BEHAVIOR THERAPY

Behavioral aspects of panic disorder. Marks IM. **Am J Psychiatry** 1987 Sep;144(9):1160–5

LIFESTEPS: Weight Management Program: a response from a behavioral perspective. Paulsen BK. **J Am Diet Assoc** 1987 Sep;87(9 Suppl):S33–5

LIFESTEPS: Weight Management Program. Petre K, et al. **J Am Diet Assoc** 1987 Sep;87(9 Suppl):S26–9

A response to LIFESTEPS: Weight Management: the use of adult education research in teaching nutrition. Ross S. **J Am Diet Assoc** 1987 Sep;87(9 Suppl):S29–32

BENZAMIDES

Severe toxic reactions and death following the ingestion of diethyltoluamide-containing insect repellents. Tenenbein M. **JAMA** 1987 Sep 18;258(11):1509–11

BENZENE HEXACHLORIDE

Lindane neurotoxic reaction in nonbullous congenital ichthyosiform erythroderma. Friedman SJ. **Arch Dermatol** 1987 Aug;123(8):1056–8

Lindane. A prudent approach. Rasmussen JE. **Arch Dermatol** 1987 Aug;123(8):1008–10

BENZOATES

New technology in convulsive therapy: a challenge in training. Fink M. **Am J Psychiatry** 1987 Sep;144(9):1195–8

Use of caffeine to lengthen seizures in ECT. Hinkle PE, et al. **Am J Psychiatry** 1987 Sep;144(9):1143–8

Facilitation of ECT by caffeine pretreatment. Shapira B, et al. **Am J Psychiatry** 1987 Sep;144(9):1199–202

BENZODIAZEPINE TRANQUILIZERS

Misuse and abuse of benzodiazepines [letter] Ciccone PE. **Am J Psychiatry** 1987 Sep;144(9):1246–7

Flumazenil in the management of acute drug overdosage with benzodiazepines and other agents. O'Sullivan GF, et al. **Clin Pharmacol Ther** 1987 Sep;42(3):254–9

Prescription drug abuse and dependence in clinical practice. Ogur B. **South Med J** 1987 Sep;80(9):1153–9

BENZODIAZEPINES

Flumazenil and benzodiazepine withdrawal [letter] **Lancet** 1987 Aug 22;2(8556):463

BENZOFURANS

Effect of a selective thromboxane synthase inhibitor on arterial graft patency and platelet deposition in dogs. McDaniel MD, et al. **Arch Surg** 1987 Aug;122(8):887–92

BETA-LACTAMASES

Evaluation of Hemophilus type B systemic isolates for beta-lactamase and non-beta-lactamase mediated ampicillin resistance and for susceptibility to other antimicrobial agents. Woolfrey BF, et al. **Am J Clin Pathol** 1987 Sep;88(3):361–5

BETA 2 MICROGLOBULIN

Beta 2-microglobulin amyloidosis (AB2M) in patients undergoing long-term hemodialysis. A new type of amyloid. Fuchs A, et al. **Am J Clin Pathol** 1987 Sep; 88(3):302–7

A bone-derived growth factor isolated from rat calvariae is beta 2 microglobulin. Canalis E, et al. **Endocrinology** 1987 Sep;121(3):1198–200

BETA-THROMBOGLOBULIN

Markers of thrombotic activity in arterial disease. Donaldson MC, et al. **Arch Surg** 1987 Aug;122(8):897–900

BETHANECHOL COMPOUNDS

Reversal by bethanechol of imipramine-induced ejaculatory dysfunction [letter] Segraves RT. **Am J Psychiatry** 1987 Sep;144(9):1243–4

BIBLIOGRAPHY

Myocardial protection. Levitsky S. **Ann Thorac Surg** 1987 Sep;44(3):328–9

Studies of nurse practitioner effectiveness. Feldman MJ, et al. **Nurs Res** 1987 Sep-Oct;36(5):303–8

BICARBONATES

Free radicals and cardioplegia: allopurinol and oxypurinol reduce myocardial injury following ischemic arrest. Chambers DJ, et al. **Ann Thorac Surg** 1987 Sep;44(3):291–7

Effects of antidiuretic hormone on urinary acidification and on tubular handling of bicarbonate in the rat. Bichara M, et al. **J Clin Invest** 1987 Sep;80(3):621–30

BILE

Milk of calcium bile. Evidence that gallbladder stasis is a key factor. Naryshkin S, et al. **Dig Dis Sci** 1987 Sep; 32(9):1051–5

Hepatic processing of transforming growth factor beta in the rat. Uptake, metabolism, and biliary excretion. Coffey RJ Jr, et al. **J Clin Invest** 1987 Sep;80(3):750–7

BILE ACIDS AND SALTS

Effect of long term lactulose ingestion on secondary bile salt metabolism in man: potential protective effect of lactulose in colonic carcinogenesis. van Berge Henegouwen GP, et al. **Gut** 1987 Jun;28(6):675–80

Cyclical oxidation-reduction of the C3 position on bile acids catalyzed by 3 alpha-hydroxysteroid dehydrogenase. II. Studies in the prograde and retrograde single-pass, perfused rat liver and inhibition by indomethacin. Takikawa H, et al. **J Clin Invest** 1987 Sep;80(3):861–6

Cyclical oxidation-reduction of the C3 position on bile acids catalyzed by rat hepatic 3 alpha-hydroxysteroid dehydrogenase. I. Studies with the purified enzyme, isolated rat hepatocytes, and inhibition by indomethacin. Takikawa H, et al. **J Clin Invest** 1987 Sep;80(3):852–60

BILE DUCT NEOPLASMS

The long-term survival of patients with carcinoma of the main hepatic duct junction. Iida S, et al. **Cancer** 1987 Oct 1;60(7):1612–9

BILE DUCTS, INTRAHEPATIC

Hepatic cysts of periductal gland origin presenting as obstructive jaundice. Wanless IR, et al. **Gastroenterology** 1987 Oct;93(4):894–8

The syndrome of disappearing intrahepatic bile ducts. Sherlock S. **Lancet** 1987 Aug 29;2(8557):493–6 (54 ref.)

BILIARY ATRESIA

Concurrence of alpha 1-antitrypsin deficiency and biliary atresia. Nord KS, et al. **J Pediatr** 1987 Sep;111(3):416–8

BILIARY FISTULA

Congenital tracheobiliary fistula. Levasseur P, et al. **Ann Thorac Surg** 1987 Sep;44(3):318–9

BILIARY TRACT

Single-dose antibiotic prophylaxis for biliary surgery. Cefazolin vs moxalactam. Kellum JM, et al. **Arch Surg** 1987 Aug;122(8):918–22

Cystadenoma of the biliary system presenting as an abdominal mass in pregnancy. Pelish TL, et al. **Obstet Gynecol** 1987 Sep;70(3 Pt 2):466–8

BILIARY TRACT NEOPLASMS

Cystadenoma of the biliary system presenting as an abdominal mass in pregnancy. Pelish TL, et al. **Obstet Gynecol** 1987 Sep;70(3 Pt 2):466–8

BIOCOMPATIBLE MATERIALS

Biological sealants and knitted Dacron conduits: comparison of collagen and fibrin glue pretreatments in circulatory models. Jonas RA, et al. **Ann Thorac Surg** 1987 Sep; 44(3):283–90

BIOLOGICAL ASSAY

An improved in vitro bioassay for follicle-stimulating hormone (FSH): suitable for measurement of FSH in unextracted human serum. Padmanabhan V, et al. **Endocrinology** 1987 Sep;121(3):1089–98

BIOMETRY

Intraocular lens power calculations. An extra edge or expensive waste? [editorial] Olson RJ. **Arch Ophthalmol** 1987 Aug;105(8):1035–6

BIOPROSTHESIS

Late failure of bioprosthesis excision for treatment of recurrence of Pseudomonas aeruginosa tricuspid valve endocarditis previously treated by valve replacement. Mansur AJ, et al. **Am Heart J** 1987 Sep;114(3):666–8

Late thrombotic obstruction of aortic porcine bioprostheses [letter] Commerford PJ, et al. **Am J Cardiol** 1987 Sep 1; 60(7):645

Dissecting cuspal hematomas. A rare form of porcine bioprosthetic valve dysfunction. Thiene G, et al. **Arch Pathol Lab Med** 1987 Oct;111(10):964–7

Asynchronous primary valve failure in patients with porcine bioprosthetic aortic and mitral valves. Magilligan DJ Jr, et al. **Circulation** 1987 Sep;76(3 Pt 2):III141–5

Causes of failure and pathologic findings in surgically removed Ionescu-Shiley standard bovine pericardial heart valve bioprostheses: emphasis on progressive structural deterioration. Schoen FJ, et al. **Circulation** 1987 Sep; 76(3):618–27

Primary tissue failure in pericardial heart valves. Wheatley DJ, et al. **J Thorac Cardiovasc Surg** 1987 Sep;94(3):367–74

Neisseria gonorrhoeae endocarditis on a prosthetic valve. Williams C, et al. **South Med J** 1987 Sep;80(9):1194–5

BIOPSY

Residual disease after cone biopsy: completeness of excision and follow-up cytology as predictive factors. Buxton EJ, et al. **Obstet Gynecol** 1987 Oct;70(4):529–32

BIOPSY, NEEDLE

Needle localization of mammographically detected lesions in perspective. Sickle-Santanello BJ, et al. **Am J Surg** 1987 Sep;154(3):279–82

Protected transbronchial needle aspiration and protected specimen brush in the diagnosis of pneumonia. Lorch DG Jr, et al. **Am Rev Respir Dis** 1987 Sep;136(3):565–9

Endometrial cytohistology by the pistol-aspiration technique: clinical applicability. Bouchardy C, et al. **Obstet Gynecol** 1987 Sep;70(3 Pt 1):389–93

BIOPTERIN

Dihydroneopterin and CNS infections [letter] Howells DW, et al. **Lancet** 1987 Sep 19;2(8560):686–7

BIOTECHNOLOGY

Biotechnology's bequest: new drugs, diagnostics [news] Merz B. **JAMA** 1987 Sep 18;258(11):1435

BIOTIN

Biotinylated erythrocytes: in vivo survival and in vitro recovery. Suzuki T, et al. **Blood** 1987 Sep;70(3):791–5

BIPOLAR DISORDER

The differential diagnosis of depression. Relevance of positron emission tomography studies of cerebral glucose metabolism to the bipolar–unipolar dichotomy. Schwartz JM, et al. **JAMA** 1987 Sep 11;258(10):1368–74 (104 ref.)

BIRTH INJURIES

Halo scalp ring: a cause of scarring alopecia [letter] Prendiville JS, et al. **Arch Dermatol** 1987 Aug;123(8):992–3

BIRTH WEIGHT

The significance of one abnormal glucose tolerance test value on adverse outcome in pregnancy. Langer O, et al. **Am J Obstet Gynecol** 1987 Sep;157(3):758–63

Cocaine use during pregnancy: adverse perinatal outcome. MacGregor SN, et al. **Am J Obstet Gynecol** 1987 Sep; 157(3):686–90

Neonatal morphometrics and perinatal outcome: who is growth retarded? Patterson RM, et al. **Am J Obstet Gynecol** 1987 Sep;157(3):691–3

Cigarette consumption and serum cotinine in relation to birthweight. Haddow JE, et al. **Br J Obstet Gynaecol** 1987 Jul;94(7):678–81

BISHYDROXYCOUMARIN

The influence of anticoagulant treatment on the probability of function in femoropopliteal vein bypass surgery: analysis of a clinical series (1970 to 1985) and interim evaluation of a controlled clinical trial. Kretschmer G, et al. **Surgery** 1987 Sep;102(3):453–9

BITES AND STINGS

Transmission of HIV by human bite [news] **Lancet** 1987 Aug 29;2(8557):522

BLACKS

Survival of black persons compared with white persons in the Coronary Artery Surgery Study (CASS). Maynard C, et al. **Am J Cardiol** 1987 Sep 1;60(7):513–8

The response of black mothers to the birth of an albino infant. Kromberg JG, et al. **Am J Dis Child** 1987 Aug;141(8):911–6

Racial contrasts in hemoglobin levels and dietary patterns related to hematopoiesis in children: the Bogalusa Heart Study. Nicklas TA, et al. **Am J Public Health** 1987 Oct; 77(10):1320–3

Double jeopardy to health for black older adults? Ferraro KF. **J Gerontol** 1987 Sep;42(5):528–33

Premature births among black women [editorial] Behrman RE. **N Engl J Med** 1987 Sep 17;317(12):763–5

Racial differences in low birth weight. Trends and risk factors. Kleinman JC, et al. **N Engl J Med** 1987 Sep 17; 317(12):749–53

Risk factors accounting for racial differences in the rate of premature birth. Lieberman E, et al. **N Engl J Med** 1987 Sep 17;317(12):743–8

BLADDER

Fibrosarcoma of the urinary bladder. Study of a case showing extensive chondroid differentiation. Suster S, et al. **Arch Pathol Lab Med** 1987 Aug;111(8):767–70

Bladder vasodilatation and release of vasoactive intestinal polypeptide from the urinary bladder of the cat in response to pelvic nerve stimulation. Andersson PO, et al. **J Urol** 1987 Sep;138(3):671–3

Painful bladder disease: clinical and pathoanatomical differences in 115 patients. Holm–Bentzen M, et al. **J Urol** 1987 Sep;138(3):500–2

Intestinocystoplasty and total bladder replacement in children and young adults: followup in 129 cases. Mitchell ME, et al. **J Urol** 1987 Sep;138(3):579–84

Bladder replacement after cystoprostatectomy: efforts to achieve total continence. Reddy PK, et al. **J Urol** 1987 Sep;138(3):495–9

BLADDER DISEASES

Painful bladder disease: clinical and pathoanatomical differences in 115 patients. Holm–Bentzen M, et al. **J Urol** 1987 Sep;138(3):500–2

A prospective double–blind clinically controlled multicenter trial of sodium pentosanpolysulfate in the treatment of interstitial cystitis and related painful bladder disease. Holm–Bentzen M, et al. **J Urol** 1987 Sep;138(3):503–7

BLADDER EXSTROPHY

Intestinocystoplasty and total bladder replacement in children and young adults: followup in 129 cases. Mitchell ME, et al. **J Urol** 1987 Sep;138(3):579–84

BLADDER FISTULA

Enterovesical fistula due to a Dacron aortic graft. Williams GT, et al. **Br J Surg** 1987 Jul;74(7):645–6

Enterovesical fistula secondary to mucinous adenocarcinoma of appendix. Dalton DP, et al. **J Urol** 1987 Sep;138(3):617–8

BLADDER NECK OBSTRUCTION

Corticosteroids in treatment of obstructive lesions of chronic granulomatous disease. Chin TW, et al. **J Pediatr** 1987 Sep; 111(3):349–52

BLADDER NEOPLASMS

Occupation, smoking, and alcohol in the epidemiology of bladder cancer. Brownson RC, et al. **Am J Public Health** 1987 Oct;77(10):1298–300

Fibrosarcoma of the urinary bladder. Study of a case showing extensive chondroid differentiation. Suster S, et al. **Arch Pathol Lab Med** 1987 Aug;111(8):767–70

Preoperative cystoscopic findings in resectable rectal adenocarcinoma. Petrelli NJ, et al. **Arch Surg** 1987 Aug; 122(8):929–30

The sensitivity of bladder wash flow cytometry, bladder wash cytology, and voided cytology in the detection of bladder carcinoma. Badalament RA, et al. **Cancer** 1987 Oct 1;60(7):1423–7

Intraoperative radiation therapy in patients with bladder cancer. A review of techniques allowing improved tumor doses and providing high cure rates without loss of bladder function. Shipley WU, et al. **Cancer** 1987 Oct 1;60(7):1485–8 (13 ref.)

Bladder replacement after cystoprostatectomy: efforts to achieve total continence. Reddy PK, et al. **J Urol** 1987 Sep;138(3):495–9

Identification of "tumor–associated" nucleolar antigens in human urothelial cancer. Yu D, et al. **J Urol** 1987 Sep; 138(3):636–9

BLADDER, NEUROGENIC

Urogynecology: comments and caveats. Thiede HA, et al. **Am J Obstet Gynecol** 1987 Sep;157(3):563–8

Post–prostatectomy incontinence: the influence of bladder dysfunction. Leach GE, et al. **J Urol** 1987 Sep;138(3):574–8

BLASTOMYCOSIS

Treatment of pleural blastomycosis: penetration of amphotericin B into the pleural fluid. Kutty K, et al. **J Infect Dis** 1987 Oct;156(4):689–90

BLEOMYCINS

Cavitary lung nodules associated with combination chemotherapy containing bleomycin. Talcott JA, et al. **J Urol** 1987 Sep;138(3):619–20

Human lung tumors: SPECT quantitation of differences in Co–57 bleomycin uptake. Front D, et al. **Radiology** 1987 Oct;165(1):129–33

BLEPHAROPTOSIS

A simple procedure for adjusting eyelid position after aponeurotic ptosis surgery. Jordan DR, et al. **Arch Ophthalmol** 1987 Sep;105(9):1288–91

A simple approach to identification of the levator aponeurosis in the correction of eyelid ptosis. Jackson IT. **Plast Reconstr Surg** 1987 Sep;80(3):448–51

BLINKING

Coexistent Meige's syndrome and myasthenia gravis. A relationship between blinking and extraocular muscle fatigue? Kurlan R, et al. **Arch Neurol** 1987 Oct; 44(10):1057–60

BLISTER

Burn wound sepsis may be promoted by a failure of local antibacterial host defenses. Deitch EA, et al. **Ann Surg** 1987 Sep;206(3):340–8

Positive Nikolsky's and bulla–spread signs in acute bullous lichen planus [letter] Kaur S, et al. **Arch Dermatol** 1987 Sep;123(9):1122–3

BLOOD

Inter–instrument comparison of blood gas analyzers and assessment of tonometry using fresh heparinized whole human blood. Van Kessel AL, et al. **Chest** 1987 Sep; 92(3):418–22

Comments on Oxoid Signal blood culture system [letter] Roberts G, et al. **J Clin Pathol** 1987 Jul;40(7):813

Induction of tumor necrosis factor during extracorporeal blood purification [letter] Lonnemann G, et al. **N Engl J Med** 1987 Oct 8;317(15):963–4

BLOOD BANKS

CAP comprehensive blood bank survey—1985. Cooper ES, et al. **Arch Pathol Lab Med** 1987 Oct;111(10):899–903

BLOOD CELL COUNT

Evaluation of BCDE, a microcomputer program to analyze automated blood counts and differentials. Bates JE, et al. **Am J Clin Pathol** 1987 Sep;88(3):314–23

BLOOD CELLS

Peripheral blood and synovial fluid monocyte activation in inflammatory arthritis. I. A cytofluorographic study of monocyte differentiation antigens and class II antigens and their regulation by gamma–interferon. Firestein GS, et al. **Arthritis Rheum** 1987 Aug;30(8):857–63

Peripheral blood and synovial fluid monocyte activation in inflammatory arthritis. II. Low levels of synovial fluid and synovial tissue interferon suggest that gamma–interferon is not the primary macrophage activating factor. Firestein GS, et al. **Arthritis Rheum** 1987 Aug;30(8):864–71

The transglutaminase in vascular cells and tissues could provide an alternate pathway for fibrin stabilization. Greenberg CS, et al. **Blood** 1987 Sep;70(3):702–9

The effects of three recombinant growth factors, IL–3, GM–CSF, and G–CSF, on the blast cells of acute myeloblastic leukemia maintained in short–term suspension culture. Miyauchi J, et al. **Blood** 1987 Sep;70(3):657–63

Opioid–mediated suppression of interferon–gamma production by cultured peripheral blood mononuclear cells. Peterson PK, et al. **J Clin Invest** 1987 Sep;80(3):824–31

BLOOD CIRCULATION

Studies with a monoclonal antibody against activated platelets: evidence that a secreted 53,000–molecular weight lysosome–like granule protein is exposed on the surface of activated platelets in the circulation. Nieuwenhuis HK, et al. **Blood** 1987 Sep;70(3):838–45

Unusually large von Willebrand factor multimers increase adhesion of sickle erythrocytes to human endothelial cells under controlled flow. Wick TM, et al. **J Clin Invest** 1987 Sep;80(3):905–10

BLOOD COAGULATION

Relevance of changes in blood fibrinolytic and coagulation parameters during thrombolytic therapy. Marder VJ. **Am J Med** 1987 Aug 24;83(2A):15–9

Interaction between nalidixic acid and warfarin [letter] Leor J, et al. **Ann Intern Med** 1987 Oct;107(4):601

Coagulation responses to heparin in the ischemic limb: assessment of thrombin and platelet activation during vascular surgery. Sobel M, et al. **Circulation** 1987 Sep;76(3 Pt 2):III8–13

Hypercoagulability produced by treatment with acetohydroxamic acid. Rodman JS, et al. **Clin Pharmacol Ther** 1987 Sep;42(3):346–50

BLOOD COAGULATION DISORDERS

Hemostasis defects and periventricular–intraventricular hemorrhage [letter] Beverley DW. **Am J Dis Child** 1987 Oct;141(10):1040–1

Concurrent lupus anticoagulants and prothrombin deficiency due to phenytoin use. Harrison RL, et al. **Arch Pathol Lab Med** 1987 Aug;111(8):719–22

Balloon tamponade for the control of Mallory–Weiss haemorrhage in patients with coagulation defects. Welch GH, et al. **Br J Surg** 1987 Jul;74(7):610–1

Acquired coagulation inhibitor in association with Rocky Mountain spotted fever. With a review of other acquired coagulation inhibitors. Scimeca PG, et al. **Clin Pediatr (Phila)** 1987 Sep;26(9):459–63

BLOOD COAGULATION FACTORS

The spectrum of neurologic disease associated with antiphospholipid antibodies. Lupus anticoagulants and anticardiolipin antibodies. Levine SR, et al. **Arch Neurol** 1987 Aug;44(8):876–83 (119 ref.)

Concurrent lupus anticoagulants and prothrombin deficiency due to phenytoin use. Harrison RL, et al. **Arch Pathol Lab Med** 1987 Aug;111(8):719–22

Acquired coagulation inhibitor in association with Rocky Mountain spotted fever. With a review of other acquired coagulation inhibitors. Scimeca PG, et al. **Clin Pediatr (Phila)** 1987 Sep;26(9):459–63

16, 16 Dimethyl prostaglandin E2 prevents the development of fulminant hepatitis and blocks the induction of monocyte/macrophage procoagulant activity after murine hepatitis virus strain 3 infection. Abecassis M, et al. **J Clin Invest** 1987 Sep;80(3):881–9

Induction of monocyte procoagulant activity with OKT3 antibody. Iitaka M, et al. **J Immunol** 1987 Sep 1; 139(5):1617–23

Coagulation factors and the progress of coronary heart disease [letter] Balleisen L, et al. **Lancet** 1987 Aug 22; 2(8556):461

Monitoring of coagulation during liver transplantation—how much is enough? [editorial] Bontempo FA.

Mayo Clin Proc 1987 Sep;62(9):848–9

BLOOD COAGULATION TESTS

The effects of heparin on the activated partial thromboplastin time of the College of American Pathologists Survey specimens. Responsiveness, precision, and sample effects. Gawoski JM, et al. **Arch Pathol Lab Med** 1987 Sep; 111(9):785–90

BLOOD DONORS

The impact of alanine aminotransferase testing on Hispanic blood donations. Shulman IA, et al. **Arch Pathol Lab Med** 1987 Oct;111(10):988–9

Autologous and aged blood donors [letter] Avoy DR. **JAMA** 1987 Sep 11;258(10):1331–2

BLOOD GAS ANALYSIS

Inter-instrument comparison of blood gas analyzers and assessment of tonometry using fresh heparinized whole human blood. Van Kessel AL, et al. **Chest** 1987 Sep; 92(3):418–22

BLOOD GAS MONITORING, TRANSCUTANEOUS

Detection of systemic to pulmonary shunt by end-tidal carbon dioxide concentration [letter] Means LJ, et al. **Anesth Analg** 1987 Oct;66(10):1055–6

Transcutaneous monitoring during high-frequency jet ventilation. Arai T, et al. **Crit Care Med** 1987 Sep; 15(9):882–3

BLOOD GLUCOSE

Effect of protein dose on serum glucose and insulin response to sugars. Spiller GA, et al. **Am J Clin Nutr** 1987 Sep; 46(3):474–80

Phytic acid and calcium affect the in vitro rate of navy bean starch digestion and blood glucose response in humans. Thompson LU, et al. **Am J Clin Nutr** 1987 Sep;46(3):467–73

Verified self-monitored blood glucose data versus glycosylated hemoglobin and glycosylated serum protein as a means of predicting short- and long-term metabolic control in gestational diabetes. Brustman L, et al. **Am J Obstet Gynecol** 1987 Sep;157(3):699–703

Proteinuria and blood glucose levels in a population with diabetic retinopathy. Jerneld B, et al. **Am J Ophthalmol** 1987 Sep 15;104(3):283–9

Biosynthetic human insulin improves postprandial glucose excursions in type I diabetics. Gulan M, et al. **Ann Intern Med** 1987 Oct;107(4):506–9

The effect of lumbar puncture procedure on blood glucose level and leukocyte count in infants. Shohat M, et al. **Clin Pediatr (Phila)** 1987 Sep;26(9):477–9

Managing bedside glucose testing in the hospital. Belsey R, et al. **JAMA** 1987 Sep 25;258(12):1634–8

BLOOD GROUPING AND CROSSMATCHING

CAP comprehensive blood bank survey—1985. Cooper ES, et al. **Arch Pathol Lab Med** 1987 Oct;111(10):899–903

BLOOD GROUPS

T activation haemolysis and death after blood transfusion. Placzek MM, et al. **Arch Dis Child** 1987 Jul;62(7):743–4

BLOOD PLATELET DISORDERS

Patients with a prolonged bleeding time and normal aggregation tests may have storage pool deficiency: studies on one hundred six patients. Nieuwenhuis HK, et al. **Blood** 1987 Sep;70(3):620–3

BLOOD PLATELETS

Effect of a selective thromboxane synthase inhibitor on arterial graft patency and platelet deposition in dogs. McDaniel MD, et al. **Arch Surg** 1987 Aug;122(8):887–92

111In-oxine platelet survivals in thrombocytopenic infants. Castle V, et al. **Blood** 1987 Sep;70(3):652–6

Direct evidence for the interaction of the nucleotide affinity analog 5'-p-fluorosulfonylbenzoyl adenosine with a platelet ADP receptor. Figures WR, et al. **Blood** 1987 Sep; 70(3):796–803

Selective uptake of [3H]arachidonic acid into the dense tubular system of human platelets. Laposata M, et al. **Blood** 1987 Sep;70(3):832–7

Studies with a monoclonal antibody against activated platelets: evidence that a secreted 53,000-molecular weight lysosome-like granule protein is exposed on the surface of activated platelets in the circulation. Nieuwenhuis HK, et al. **Blood** 1987 Sep;70(3):838–45

Thromboxane A2 causes feedback amplification involving extensive thromboxane A2 formation on close contact of human platelets in media with a low concentration of ionized calcium. Packham MA, et al. **Blood** 1987 Sep; 70(3):647–51

ADP-induced platelet shape change and mobilization of cytoplasmic ionized calcium are mediated by distinct binding sites on platelets: 5'-p-fluorosulfonylbenzoyladenosine is a weak platelet agonist. Rao AK, et al. **Blood** 1987 Sep;70(3):751–6

Efficacy of iloprost (ZK36374) versus aspirin in preventing heparin-induced platelet activation during cardiac operations. Kappa JR, et al. **J Thorac Cardiovasc Surg** 1987 Sep;94(3):405–13

The effect of cardiac operation on platelets [letter] Trowbridge A. **J Thorac Cardiovasc Surg** 1987 Sep; 94(3):456

Platelet transfusion therapy [editorial] **Lancet** 1987 Aug 29; 2(8557):490–1

BLOOD PRESERVATION

Storage and recovery of small aliquots of frozen red cells for anti-D boosting. Gabra GS, et al. **J Clin Pathol** 1987 Jul;40(7):809–11

BLOOD PRESSURE

Assessment of the relationship between distal occluded pressure and angiographically evident collateral flow during coronary angioplasty. Dervan JP, et al. **Am Heart J** 1987 Sep;114(3):491–7

Coronary vasoconstrictor response to cold pressor test in variant angina: lack of relation to intracoronary thromboxane concentrations. De Servi S, et al. **Am Heart J** 1987 Sep;114(3):511–5

Effect of a moderate fish intake on blood pressure, bleeding time, hematology, and clinical chemistry in healthy males. von Houwelingen R, et al. **Am J Clin Nutr** 1987 Sep; 46(3):424–36

Five year prospective study of plasma renin activity and blood pressure in patients with longstanding reflux nephropathy. Savage JM, et al. **Arch Dis Child** 1987 Jul; 62(7):678–82

A comparison of symptoms and intra-arterial ambulatory blood pressure during long term dual chamber atrioventricular synchronous (DDD) and ventricular demand (VVI) pacing. Boon NA, et al. **Br Heart J** 1987 Jul;58(1):34–9

Acceleration time in the aorta and pulmonary artery measured by Doppler echocardiography in the midtrimester normal human fetus. Machado MV, et al. **Br Heart J** 1987 Jul;58(1):15–8

The balance between vascular alpha- and beta-adrenoceptors is not changed in the elderly. Klein C, et al. **Clin Pharmacol Ther** 1987 Sep;42(3):260–4

Possible deleterious hemodynamic effect of nifedipine on portal hypertension in patients with cirrhosis. Koshy A, et al. **Clin Pharmacol Ther** 1987 Sep;42(3):295–8

Coronary wedge pressure: a predictor of restenosis after coronary balloon angioplasty. Urban P, et al. **J Am Coll Cardiol** 1987 Sep;10(3):504–9

How far to lower blood pressure? [letter] **Lancet** 1987 Sep 19;2(8560):695

Lowering blood pressure [letter] Coope J, et al. **Lancet** 1987 Aug 29;2(8557):518

Blood viscosity and lowering blood pressure [letter] Simpson LO. **Lancet** 1987 Sep 5;2(8558):580

Treatment of essential hypertension today. The role of beta blockers, calcium antagonists, and ACE inhibitors. Lund-Johansen P. **Med Clin North Am** 1987 Sep; 71(5):947–57 (61 ref.)

Cations and hypertension: sodium, potassium, calcium, and magnesium. Maxwell MH, et al. **Med Clin North Am** 1987 Sep;71(5):859–75 (154 ref.)

Epidemiologic considerations in defining hypertension. Roccella EJ, et al. **Med Clin North Am** 1987 Sep; 71(5):785–801 (55 ref.)

Theoretical modeling to predict physiological indicants of cardiac preventive behaviors. Murdaugh CL, et al. **Nurs Res** 1987 Sep-Oct;36(5):284–91

Calcium supplementation reduces blood pressure during pregnancy: results of a randomized controlled clinical trial. Villar J, et al. **Obstet Gynecol** 1987 Sep;70(3 Pt 1):317–22

Blood pressure [letter] Park MK. **Pediatrics** 1987 Sep; 80(3):459–61

BLOOD PRESSURE DETERMINATION

Prediction of arterial blood pressure in the premature neonate using the oscillometric method. Wareham JA, et al. **Am J Dis Child** 1987 Oct;141(10):1108–10

Comparison of blood pressure measurement by Doppler and by pulse oximetry techniques. Wallace CT, et al. **Anesth Analg** 1987 Oct;66(10):1018–9

Accurate, automated, continuously displayed pulmonary artery pressure measurement. Mitchell MM, et al. **Anesthesiology** 1987 Sep;67(3):294–300

Measuring central vascular pressures: a surprisingly complex problem [editorial] Teplick RS. **Anesthesiology** 1987 Sep; 67(3):289–91

Standards for blood pressure measuring devices [letter] Beevers DG, et al. **Br Med J [Clin Res]** 1987 Jun 20; 294(6587):1614

Difficulties with ambulatory blood pressure monitoring in children and adolescents. Daniels SR, et al. **J Pediatr** 1987 Sep;111(3):397–400

BLOOD PROTEIN ELECTROPHORESIS

Serum protein electrophoresis patterns in chronic lymphocytic leukemia. Clinical and epidemiologic correlations. Miller RH, et al. **Arch Intern Med** 1987 Sep; 147(9):1614–7

BLOOD PROTEINS

Verified self-monitored blood glucose data versus glycosylated hemoglobin and glycosylated serum protein as a means of predicting short- and long-term metabolic control in gestational diabetes. Brustman L, et al. **Am J Obstet Gynecol** 1987 Sep;157(3):699–703

Digoxin-like immunoreactive substance in pregnancy. González AR, et al. **Am J Obstet Gynecol** 1987 Sep; 157(3):660–4

Acute effect of nitrogen dioxide exposure on the functional activity of alpha-1-protease inhibitor in bronchoalveolar lavage fluid of normal subjects. Mohsenin V, et al. **Am Rev Respir Dis** 1987 Sep;136(3):646–50

Serum protein distribution in hydatidiform mole. An immunohistochemical study. Massi G, et al. **Arch Pathol Lab Med** 1987 Aug;111(8):723–5

Abnormal stimulated adherence of neonatal granulocytes: impaired induction of surface Mac-1 by chemotactic factors or secretagogues. Anderson DC, et al. **Blood** 1987 Sep;70(3):740–50

Studies with a monoclonal antibody against activated platelets: evidence that a secreted 53,000-molecular weight lysosome-like granule protein is exposed on the surface of activated platelets in the circulation. Nieuwenhuis HK, et al. **Blood** 1987 Sep;70(3):838–45

Defensin-rich dense granules of human neutrophils. Rice WG, et al. **Blood** 1987 Sep;70(3):757–65

Acute phase reaction, heterogeneity, and microheterogeneity of serum proteins as nonspecific tumor markers in lung cancer. Hansen JE, et al. **Cancer** 1987 Oct 1;60(7):1630–5

Stereospecificity of triiodothyronine transport into brain, liver, and salivary gland: role of carrier- and plasma protein-mediated transport. Terasaki T, et al. **Endocrinology** 1987 Sep;121(3):1185–91

Constitutive expression of Slp genes in mouse strain B10.WR directed by C4 regulatory sequences. Rosa PA, et al. **J Immunol** 1987 Sep 1;139(5):1568–77

Peripheral neuropathy in macroglobulinemia: incidence and antigen-specificity of M proteins. Nobile-Orazio E, et al. **Neurology** 1987 Sep;37(9):1506–14

BLOOD-RETINAL BARRIER

Improvement of the blood-retinal barrier induced by bendazac lysine: preliminary clinical observation in insulin-dependent diabetics [letter] Nuzzi G, et al. **Arch Ophthalmol** 1987 Sep;105(9):1165–6

BLOOD SEDIMENTATION

Noninvasive assessment of tissue iron stores. Charache S, et al. **Am J Clin Pathol** 1987 Sep;88(3):333–7

BLOOD SPECIMEN COLLECTION

Minimising bruising in the antecubital fossa after venepuncture. Dyson A, et al. **Br Med J [Clin Res]** 1987 Jun 27;294(6588):1659

Cordocentesis for diagnostic indications: two years' experience. Weiner CP. **Obstet Gynecol** 1987 Oct; 70(4):664–8

BLOOD TRANSFUSION

Special report: transfusion risks. Walker RH. **Am J Clin Pathol** 1987 Sep;88(3):374–8

Risk of infection from water bath blood warmers [letter] Bray BM. **Anaesthesia** 1987 Jul;42(7):778–9

Posttransfusion cirrhosis, non-A, non-B hepatitis, and the acquired immunodeficiency syndrome [letter] Schmidt PJ. **Ann Intern Med** 1987 Oct;107(4):597–8

T activation haemolysis and death after blood transfusion. Placzek MM, et al. **Arch Dis Child** 1987 Jul;62(7):743–4

Effect of transfusion on immune function in a traumatized animal model. II. Effect on mortality rate following septic challenge. Waymack JP, et al. **Arch Surg** 1987 Aug; 122(8):935–9

Hospital not liable for AIDS from blood transfusion. Burda D. **Hospitals** 1987 Sep 5;61(17):60

'Blood doping' [letter] Klein HG. **JAMA** 1987 Sep 4; 258(9):1175

Platelet transfusion therapy [editorial] **Lancet** 1987 Aug 29; 2(8557):490–1

HIV infection in polytransfused thalassaemic patients [letter] Lefrere JJ, et al. **Lancet** 1987 Sep 19;2(8560):686

Case records of the Massachusetts General Hospital. Weekly clinicopathological exercises. Case 41-1987. A 27-year-old woman with remote idiopathic thrombocytopenic purpura, recurrent thrombocytopenia, and headache. **N Engl J Med** 1987 Oct 8;317(15):946–53

Acceleration of B16 melanoma growth in mice after blood transfusion. Francis DM, et al. **Surgery** 1987 Sep; 102(3):485–92

BLOOD TRANSFUSION, AUTOLOGOUS

Autologous blood transfusion is underutilized [letter] **Am J Surg** 1987 Sep;154(3):338–9
Epidural blood patch in a Jehovah's Witness [letter] Bearb ME, et al. **Anesth Analg** 1987 Oct;66(10):1052
Autologous and aged blood donors [letter] Avoy DR. **JAMA** 1987 Sep 11;258(10):1331–2
Postsplenectomy blood salvage in anemic patients [letter] De Rai P, et al. **JAMA** 1987 Sep 11;258(10):1332

BLOOD VESSEL PROSTHESIS

Perigraft seroma: clinical, histologic, and serologic correlates. Ahn SS, et al. **Am J Surg** 1987 Aug;154(2):173–8
Outflow resistance measurement during infrainguinal arterial reconstructions: a reliable predictor of limb salvage. Ascer E, et al. **Am J Surg** 1987 Aug;154(2):185–8
Recognition and treatment of vascular steal secondary to hemodialysis prostheses. Mattson WJ. **Am J Surg** 1987 Aug; 154(2):198–201
Classics in thoracic surgery. The Waterston shunt: a commentary. DeBoer A. **Ann Thorac Surg** 1987 Sep; 44(3):326–7
Biological sealants and knitted Dacron conduits: comparison of collagen and fibrin glue pretreatments in circulatory models. Jonas RA, et al. **Ann Thorac Surg** 1987 Sep; 44(3):283–90
The skeletonized internal mammary artery. Keeley SB. **Ann Thorac Surg** 1987 Sep;44(3):324–5
Markers of thrombotic activity in arterial disease. Donaldson MC, et al. **Arch Surg** 1987 Aug;122(8):897–900
Effect of a selective thromboxane synthase inhibitor on arterial graft patency and platelet deposition in dogs. McDaniel MD, et al. **Arch Surg** 1987 Aug;122(8):887–92
Subclavian artery insufficiency. Treatment with axilloaxillary bypass. Weiner RI, et al. **Arch Surg** 1987 Aug;122(8):876–80
Enterovesical fistula due to a Dacron aortic graft. Williams GT, et al. **Br J Surg** 1987 Jul;74(7):645–6
The modified Blalock–Taussig shunt: analysis of adequacy and duration of palliation. Bove EL, et al. **Circulation** 1987 Sep;76(3 Pt 2):III19–23
A surgical preparative technique for coronary bypass grafts of human saphenous vein which preserves medial and endothelial functional integrity. Angelini GD, et al. **J Thorac Cardiovasc Surg** 1987 Sep;94(3):393–8
Replacement of the superior vena cava with polytetrafluoroethylene grafts combined with resection of mediastinal–pulmonary malignant tumors. Report of thirteen cases. Dartevelle P, et al. **J Thorac Cardiovasc Surg** 1987 Sep;94(3):361–6
Prosthetic replacement of the superior vena cava treated with antiplatelet agents. Hasegawa T, et al. **Surgery** 1987 Sep; 102(3):498–506

BLOOD VESSELS

Endoscopic injection of alcohol for bleeding from gastroduodenal vascular anomalies. Rose JD. **Br Med J [Clin Res]** 1987 Jul 11;295(6590):93–4
The balance between vascular alpha– and beta–adrenoceptors is not changed in the elderly. Klein C, et al. **Clin Pharmacol Ther** 1987 Sep;42(3):260–4

BLOOD VISCOSITY

Blood viscosity and lowering blood pressure [letter] Simpson LO. **Lancet** 1987 Sep 5;2(8558):580

BLOODLETTING

Hypogonadotropic hypogonadism in hemochromatosis: recovery of reproductive function after iron depletion. Siemons LJ, et al. **J Clin Endocrinol Metab** 1987 Sep; 65(3):585–7

BLOOM SYNDROME

Bloom's syndrome with dimorphism of sister chromatid exchanges in phytohemagglutinin–stimulated lymphocytes [letter] Oono T, et al. **Arch Dermatol** 1987 Aug; 123(8):988–90
Wilms tumor in three patients with Bloom syndrome. Cairney AE, et al. **J Pediatr** 1987 Sep;111(3):414–6

BODY COMPOSITION

Body composition of Peruvian children with short stature and high weight–for–height. II. Implications for the interpretation for weight–for–height as an indicator of nutritional status. Trowbridge FL, et al. **Am J Clin Nutr** 1987 Sep;46(3):411–8
Tissue analysis by dual–energy computed tomography [letter] Fox R, et al. **Br J Radiol** 1987 Jul;60(715):726–8
Body weight perceptions, body mass index, and dieting practices of South Carolina adults. Kunkel ME. **J Am Diet Assoc** 1987 Sep;87(9):1217–8
The importance of body composition to the increase in plasma norepinephrine appearance rate in elderly men. Schwartz RS, et al. **J Gerontol** 1987 Sep;42(5):546–51
Resting energy expenditure and body cell mass alterations in noncachectic patients with sarcomas. Peacock JL, et al. **Surgery** 1987 Sep;102(3):465–72

BODY FLUIDS

Why not treat all body substances as infectious? Jackson MM, et al. **Am J Nurs** 1987 Sep;87(9):1137–9
Prognostic significance of atypical epithelial hyperplasia in nipple aspirates of breast fluid [letter] Petrakis NL, et al. **Lancet** 1987 Aug 29;2(8557):505

BODY HEIGHT

Body composition of Peruvian children with short stature and high weight–for–height. II. Implications for the interpretation for weight–for–height as an indicator of nutritional status. Trowbridge FL, et al. **Am J Clin Nutr** 1987 Sep;46(3):411–8
Enhancement of cholinergic tone by pyridostigmine promotes both basal and growth hormone (GH)–releasing hormone–induced GH secretion in children of short stature. Ghigo E, et al. **J Clin Endocrinol Metab** 1987 Sep; 65(3):452–6
The riddle of pygmy stature [letter] **N Engl J Med** 1987 Sep 10;317(11):709–10

BODY TEMPERATURE

MAC of I–653 in rats, including a test of the effect of body temperature and anesthetic duration. Eger EI 2d, et al. **Anesth Analg** 1987 Oct;66(10):974–6
Relationship between esophageal temperature gradient and heart and lung sounds heard by esophageal stethoscope. Kaufman RD. **Anesth Analg** 1987 Oct;66(10):1046–8
Childhood fever: correlation of diagnosis with temperature response to acetaminophen. Baker MD, et al. **Pediatrics** 1987 Sep;80(3):315–8

BODY TEMPERATURE REGULATION

Airflow–induced bronchospasm. Imbalance between airway cooling and airway drying? Freed AN, et al. **Am Rev Respir Dis** 1987 Sep;136(3):595–9
Exercise intensity determines and climatic conditions modify the severity of exercise–induced asthma. Noviski N, et al. **Am Rev Respir Dis** 1987 Sep;136(3):592–4
What does exercise have to do with "exercise–induced" asthma? [editorial] Sheppard D. **Am Rev Respir Dis** 1987 Sep;136(3):547–9

BODY WATER

Separation of lipid and water MR imaging signals by chopper averaging in the time domain. Szumowski J, et al. **Radiology** 1987 Oct;165(1):247–50

BODY WEIGHT

Body composition of Peruvian children with short stature and high weight–for–height. II. Implications for the interpretation for weight–for–height as an indicator of nutritional status. Trowbridge FL, et al. **Am J Clin Nutr** 1987 Sep;46(3):411–8
Activity as a function of body weight. Tryon WW. **Am J Clin Nutr** 1987 Sep;46(3):451–5
Maternal serum alpha–fetoprotein screening: effects of weight adjustment [letter] Kazazian LC, et al. **Am J Obstet Gynecol** 1987 Sep;157(3):782–4
Alcohol and body weight in United States adults. Williamson DF, et al. **Am J Public Health** 1987 Oct;77(10):1324–30
Reversal of benign intracranial hypertension by surgically induced weight loss. Amaral JF, et al. **Arch Surg** 1987 Aug; 122(8):946–9
Body weight perceptions, body mass index, and dieting practices of South Carolina adults. Kunkel ME. **J Am Diet Assoc** 1987 Sep;87(9):1217–8
Can self–reported body weight be used to evaluate long–term follow–up of a weight–loss program? Tell GS, et al. **J Am Diet Assoc** 1987 Sep;87(9):1198–201
In praise of embonpoint [editorial] **Lancet** 1987 Aug 29; 2(8557):491–2
Nonpharmacologic therapy of hypertension. Kaplan NM. **Med Clin North Am** 1987 Sep;71(5):921–33 (73 ref.)

BONE AND BONES

Radiographic evaluation of joints resurfaced with osteochondral shell allografts. Kusnick C, et al. **AJR** 1987 Oct;149(4):743–8
The prediction of the relative toxicities of radium 224 and of radium 226 in the bones of mice using Monte Carlo techniques. Priest ND. **Br J Radiol** 1987 Jul;60(715):677–80
Prevention of medical complications in orthopedic trauma. Bolhofner BR, et al. **Clin Orthop** 1987 Sep;(222):105–13 (104 ref.)
Effects of bone graft and electrical stimulation on the strength of healing bony defects in dogs. Lindsey RW, et al. **Clin Orthop** 1987 Sep;(222):275–80
A bone–derived growth factor isolated from rat calvariae is beta 2 microglobulin. Canalis E, et al. **Endocrinology** 1987 Sep;121(3):1198–200
Genetic determinants of bone mass in adults. A twin study. Pocock NA, et al. **J Clin Invest** 1987 Sep;80(3):706–10
Ridge augmentation using solid and porous hydroxylapatite particles with and without autogenous bone or plaster. Frame JW, et al. **J Oral Maxillofac Surg** 1987 Sep; 45(9):771–8
The stability of Le Fort I maxillary osteotomies in patients with simultaneous alveolar cleft bone grafts. Garrison BT, et al. **J Oral Maxillofac Surg** 1987 Sep;45(9):761–6
Bone mineralization in preterm infants fed human milk with and without mineral supplementation. Gross SJ. **J Pediatr** 1987 Sep;111(3):450–8
The bone pencil and the bone surgeon. Zins JE, et al. **Plast Reconstr Surg** 1987 Sep;80(3):453–4
Bone mineral content in early–postmenopausal and postmenopausal osteoporotic women [letter] Mazess RB. **Radiology** 1987 Oct;165(1):289–91

BONE CEMENTS

Fixation of bone fragments with BIOCEM. First observations on humans. Vuillemin T, et al. **Arch Otolaryngol Head Neck Surg** 1987 Aug;113(8):836–40
Unorthodox internal fixation of bone lesions in myelomatosis. Kubie A, et al. **Br Med J [Clin Res]** 1987 Jul 11; 295(6590):98

BONE DISEASES

An unusual form of tibial sarcoidosis. Beasley EW 3d, et al. **AJR** 1987 Oct;149(4):754–6
A new method using ultrasound for measuring femoral anteversion (torsion): technique and reliability. Upadhyay SS, et al. **Br J Radiol** 1987 Jun;60(714):519–23
Effects of bone graft and electrical stimulation on the strength of healing bony defects in dogs. Lindsey RW, et al. **Clin Orthop** 1987 Sep;(222):275–80
Aluminium–related bone disease and haemodialysis [letter] Seyfert UT, et al. **Lancet** 1987 Aug 22;2(8556):456

BONE DISEASES, DEVELOPMENTAL

The prevention of genetically determined orthopaedic defects. Bruce C, et al. **Clin Orthop** 1987 Sep;(222):85–90 (25 ref.)
Skeletal dysplasia in an infant with hypertelorism, hypospadias, developmental delay, and a complex chromosomal translocation. Say B, et al. **South Med J** 1987 Sep;80(9):1190–2

BONE MARROW

Bone marrow transplantation for immunodeficiency diseases. Good RA. **Am J Med Sci** 1987 Aug;294(2):68–74 (75 ref.)
Prevention of deterioration in metachromatic leukodystrophy by bone marrow transplantation. Krivit W, et al. **Am J Med Sci** 1987 Aug;294(2):80–5
Marrow transplantation for malignant disease. Thomas ED. **Am J Med Sci** 1987 Aug;294(2):75–9 (30 ref.)
Complications of bone marrow transplantation. Tutschka PJ. **Am J Med Sci** 1987 Aug;294(2):86–90 (33 ref.)
Four–year experience with rapid bone marrow chromosome analyses in newborns. Waldstein G, et al. **Arch Pathol Lab Med** 1987 Aug;111(8):703–7
Long lasting IgG subclass and antibacterial polysaccharide antibody deficiency after allogeneic bone marrow transplantation. Aucouturier P, et al. **Blood** 1987 Sep; 70(3):779–85
High–dose chemoradiotherapy and autologous bone marrow transplantation for resistant multiple myeloma. Barlogie B, et al. **Blood** 1987 Sep;70(3):869–72
Molecular analysis of relapse in chronic myeloid leukemia after allogeneic bone marrow transplantation. Ganesan TS, et al. **Blood** 1987 Sep;70(3):873–6
Unrelated donor bone marrow transplantation therapy for chronic myelogenous leukemia. McGlave P, et al. **Blood** 1987 Sep;70(3):877–81
Molecular genetic rearrangements distinguish pre– and post–bone marrow transplantation lymphoproliferative processes. Miller WJ, et al. **Blood** 1987 Sep;70(3):882–5
Immunologic reconstitution after haploidentical bone marrow transplantation for immune deficiency disorders: treatment of bone marrow cells with monoclonal antibody CT–2 and complement. Moen RC, et al. **Blood** 1987 Sep; 70(3):664–9
Phenotypic similarities and differences between CALLA–positive acute lymphoblastic leukemia cells and normal marrow CALLA–positive B cell precursors. Ryan DH, et al. **Blood** 1987 Sep;70(3):814–21
Rejection of allogeneic bone marrow cells [letter] Vriesendorp HM. **Blood** 1987 Sep;70(3):889–90
The presence of tumor cells in bone marrow at the time of first recurrence of breast cancer. Kamby C, et al. **Cancer** 1987 Sep 15;60(6):1306–12
Characterization of adult human marrow hematopoietic progenitors highly enriched by two–color cell sorting with My10 and major histocompatibility class II monoclonal antibodies. Lu L, et al. **J Immunol** 1987 Sep 15; 139(6):1823–9
The in vivo effects of interleukin 1. I. Bone marrow cells are induced to cycle after administration of interleukin 1. Neta R, et al. **J Immunol** 1987 Sep 15;139(6):1861–6
Infection of vervet monkey bone marrow stromal cells with simian cytomegalovirus. Kramvis A, et al. **J Infect Dis** 1987 Oct;156(4):645–8
Efficacy of cytomegalovirus immunoglobulin in marrow

transplant recipients with cytomegalovirus pneumonia. Reed EC, et al. **J Infect Dis** 1987 Oct;156(4):641–5
Quest to improve marrow transplant success yields new approaches to graft-vs-host disease [news] Kirn TF. **JAMA** 1987 Sep 18;258(11):1438–9
Small-airways disease in recipients of allogeneic bone marrow transplants. An analysis of 11 cases and a review of the literature. Chan CK, et al. **Medicine (Baltimore)** 1987 Sep;66(5):327–40
Allogeneic bone marrow transplantation in a patient with chemotherapy-resistant progressive histiocytosis X [letter] Dehner LP. **N Engl J Med** 1987 Sep 17;317(12):773–4
Bone marrow transplantation for thalassemia [letter] Piomelli S, et al. **N Engl J Med** 1987 Oct 8;317(15):964

BONE MARROW DISEASES

Azidothymidine associated with bone marrow failure in the acquired immunodeficiency syndrome (AIDS). Gill PS, et al. **Ann Intern Med** 1987 Oct;107(4):502–5

BONE MATRIX

Selective binding of bone matrix sialoprotein to Staphylococcus aureus in osteomyelitis [letter] Rydén C, et al. **Lancet** 1987 Aug 29;2(8557):515

BONE NEOPLASMS

Effects of a new aminodiphosphonate (aminohydroxybutylidene diphosphonate) in patients with osteolytic lesions from metastases and myelomatosis. Comparison with dichloromethylene diphosphonate. Attardo-Parrinello G, et al. **Arch Intern Med** 1987 Sep; 147(9):1629–33
Chondroid chordoma of the sacrococcygeal region. Chu TA. **Arch Pathol Lab Med** 1987 Sep;111(9):861–4
Small round blue cell sarcoma of bone mimicking atypical Ewing's sarcoma with neuroectodermal features. An analysis of five cases with immunohistochemical and electron microscopic support. Llombart-Bosch A, et al. **Cancer** 1987 Oct 1;60(7):1570–82
Liposarcoma of the musculoskeletal system. Orson GG, et al. **Cancer** 1987 Sep 15;60(6):1362–70
Osteoid osteoma. The double density sign. Helms CA. **Clin Orthop** 1987 Sep;(222):167–73
Surgical treatment of giant cell tumors of the pelvis. Osaka S, et al. **Clin Orthop** 1987 Sep;(222):123–31
Case records of the Massachusetts General Hospital. Weekly clinicopathological exercises. Case 38-1987. A 22-year-old woman with a pulmonary mass and lesions in the bones and brain. **N Engl J Med** 1987 Sep 17;317(12):754–62

BONE PLATES

Fatigue fracture of a forearm plate within a long-arm cast [letter] **Clin Orthop** 1987 Sep;(222):309–10
Resorbable poly(L-lactide) plates and screws for the fixation of zygomatic fractures. Bos RR, et al. **J Oral Maxillofac Surg** 1987 Sep;45(9):751–3

BONE RESORPTION

Comparison of the bone-resorbing activity in the supernatants from phytohemagglutinin-stimulated human peripheral blood mononuclear cells with that of cytokines through the use of an antiserum to interleukin 1. Lorenzo JA, et al. **Endocrinology** 1987 Sep;121(3):1164–70

BONE SCREWS

Resorbable poly(L-lactide) plates and screws for the fixation of zygomatic fractures. Bos RR, et al. **J Oral Maxillofac Surg** 1987 Sep;45(9):751–3

BORDETELLA INFECTIONS

Bordetella bronchiseptica pneumonia in a patient with chronic lymphocytic leukemia. Buggy BP, et al. **South Med J** 1987 Sep;80(9):1187–9

BORDETELLA PERTUSSIS

Conversion from Bordetella parapertussis to B pertussis [letter] Rappuoli R, et al. **Lancet** 1987 Aug 29;2(8557):511

BORRELIA

Experimental infections of mosquitoes with Borrelia burgdorferi, the etiologic agent of Lyme disease. Magnarelli LA, et al. **J Infect Dis** 1987 Oct;156(4):694–5

BORRELIA INFECTIONS

Borrelia burgdorferi and Shulman syndrome [letter] Ferradini L, et al. **Lancet** 1987 Sep 12;2(8559):624

BOXING

Unusual retinal tears in an amateur boxer. Carter JB, et al. **Arch Ophthalmol** 1987 Aug;105(8):1138

BRACHIAL PLEXUS

Quality of axillary brachial plexus block [letter] McNicol LR. **Anaesthesia** 1987 Jul;42(7):774–5
Brachial plexus block. Unilateral thoraco-abdominal blockade following the supraclavicular approach. Manara AR. **Anaesthesia** 1987 Jul;42(7):757–9

BRACHYTHERAPY

Intraoperative radiation therapy in patients with bladder cancer. A review of techniques allowing improved tumor doses and providing high cure rates without loss of bladder function. Shipley WU, et al. **Cancer** 1987 Oct 1;60(7):1485–8 (13 ref.)
Long term follow-up of patients with Cushing's disease treated by interstitial irradiation. Sandler LM, et al. **J Clin Endocrinol Metab** 1987 Sep;65(3):441–7
Brachytherapy implants with differently spaced Ir-192 seeds: a dosimetric study. Muller-Runkel R, et al. **Radiology** 1987 Oct;165(1):271–4
Template-guided interstitial implants: Cs-137 reusable sources as a substitute for Ir-192. Williamson JF, et al. **Radiology** 1987 Oct;165(1):265–9
Carcinoma of the female urethra: combined iridium Ir 192 interstitial and external beam radiotherapy. Klein FA, et al. **South Med J** 1987 Sep;80(9):1129–32
Intraluminal irradiation in bronchogenic carcinoma. Nori D, et al. **Surg Clin North Am** 1987 Oct;67(5):1093–102

BRADYCARDIA

Bradycardia after infusion of atrial natriuretic factor [letter] Franco-Suarez R, et al. **Ann Intern Med** 1987 Oct; 107(4):594
Extreme bradycardia during sleep apnea caused by myxedema. Abouganem D, et al. **Arch Intern Med** 1987 Aug;147(8):1497–9
Severe fetal supraventricular bradyarrhythmia without fetal hypoxia. Minagawa Y, et al. **Obstet Gynecol** 1987 Sep;70(3 Pt 2):454–6

BRAIN

Increased ventricle-to-brain ratio in late-onset schizophrenia. Rabins P, et al. **Am J Psychiatry** 1987 Sep; 144(9):1216–8
The influence of acidosis on the distribution of lidocaine and bupivacaine into the myocardium and brain of the sheep. Nancarrow C, et al. **Anesth Analg** 1987 Oct;66(10):925–35
Brain heterotopia and anencephaly. Rakestraw MR, et al. **Arch Pathol Lab Med** 1987 Sep;111(9):858–60
The neurotoxicity of high-dose cytosine arabinoside is age-related. Gottlieb D, et al. **Cancer** 1987 Oct 1; 60(7):1439–41
Stereospecificity of triiodothyronine transport into brain, liver, and salivary gland: role of carrier- and plasma protein-mediated transport. Terasaki T, et al. **Endocrinology** 1987 Sep;121(3):1185–91
Magnetic resonance imaging of the brain in patients with anosmia and hypothalamic hypogonadism (Kallmann's syndrome). Klingmüller D, et al. **J Clin Endocrinol Metab** 1987 Sep;65(3):581–4
The differential diagnosis of depression. Relevance of positron emission tomography studies of cerebral glucose metabolism to the bipolar-unipolar dichotomy. Schwartz JM, et al. **JAMA** 1987 Sep 11;258(10):1368–74 (104 ref.)
Central nervous system toxicity after liver transplantation. The role of cyclosporine and cholesterol. de Groen PC, et al. **N Engl J Med** 1987 Oct 1;317(14):861–6
Does long-term aggravation of Parkinson's disease result from nondopaminergic lesions? Bonnet AM, et al. **Neurology** 1987 Sep;37(9):1539–42
Paroxysmal spontaneous nystagmus and vertigo evoked by lateral eye position. Büttner U, et al. **Neurology** 1987 Sep; 37(9):1553–5
Subcortical neglect: quantitation, anatomy, and recovery. Ferro JM, et al. **Neurology** 1987 Sep;37(9):1487–92
The combined use of positron emission tomography and DNA polymorphisms for preclinical detection of Huntington's disease. Hayden MR, et al. **Neurology** 1987 Sep;37(9):1441–7
Cerebral lactic acid delivery and uptake during and after ischemia in the piglet. Laptook AR, et al. **Neurology** 1987 Sep;37(9):1549–52
Reduced somatostatin-like immunoreactivity in cerebral cortex in nonfamilial dysphasic dementia. Mehler MF, et al. **Neurology** 1987 Sep;37(9):1448–53
Positive rolandic sharp waves in the EEG of the premature infant. Novotny EJ Jr, et al. **Neurology** 1987 Sep; 37(9):1481–6
Cerebral vasoconstriction in toxemia. Will AD, et al. **Neurology** 1987 Sep;37(9):1555–7
Cranial magnetic resonance imaging in eclampsia. Crawford S, et al. **Obstet Gynecol** 1987 Sep;70(3 Pt 2):474–7
Hemimegalencephaly: MR imaging in five children. Kalifa GL, et al. **Radiology** 1987 Oct;165(1):29–33

BRAIN CHEMISTRY

Identification and localization of glucagon-like peptide-1 and its receptor in rat brain. Shimizu I, et al. **Endocrinology** 1987 Sep;121(3):1076–82

BRAIN DEATH

Brain death [letter] Kalmanson AG. **JAMA** 1987 Sep 4; 258(9):1172–3
Neurologic uncertainty in newborn intensive care [letter] Watchko JF. **N Engl J Med** 1987 Oct 8;317(15):960

BRAIN DISEASES

The Neurobehavioral Cognitive Status Examination: comparison with the Cognitive Capacity Screening Examination and the Mini-Mental State Examination in a neurosurgical population. Schwamm LH, et al. **Ann Intern Med** 1987 Oct;107(4):486–91
ABC of AIDS: neurological manifestations [letter] Holliman RE, et al. **Br Med J [Clin Res]** 1987 Jul 11;295(6590):118
Role of the central nervous system in the adult respiratory distress syndrome. de Oliveira GG, et al. **Crit Care Med** 1987 Sep;15(9):844–9
Choroid plexus cysts and trisomy 18 [letter] Furness ME. **Lancet** 1987 Sep 19;2(8560):693
Cerebral auscultation: origin of a forgotten art. Gorelick PB, et al. **Neurology** 1987 Sep;37(9):1523–4
Voice tremor and dysarthria [letter] Metter EJ. **Neurology** 1987 Sep;37(9):1570–1
Positive rolandic sharp waves in the EEG of the premature infant. Novotny EJ Jr, et al. **Neurology** 1987 Sep; 37(9):1481–6
Plasma levels of praziquantel decrease when dexamethasone is given simultaneously. Vazquez ML, et al. **Neurology** 1987 Sep;37(9):1561–2
Hemorrhagic and nonhemorrhagic brain lesions: evaluation with 0.35-T fast MR imaging. Winkler ML, et al. **Radiology** 1987 Oct;165(1):203–7

BRAIN EDEMA

Cerebral oedema in diabetic ketoacidosis [letter] Matz R. **Lancet** 1987 Sep 19;2(8560):689

BRAIN INJURIES

Left-hemisphere missile injury. A clinical and anatomical case study, with 25-year follow up. Oppenheimer D, et al. **Arch Neurol** 1987 Aug;44(8):857–61
Mania after brain injury. A controlled study of causative factors. Starkstein SE, et al. **Arch Neurol** 1987 Oct; 44(10):1069–73
Spasmodic dysphonia subsequent to head trauma. Finitzo T, et al. **Arch Otolaryngol Head Neck Surg** 1987 Oct; 113(10):1107–10
Sports-related CNS injuries in children and adolescents. Lehman LB. **Postgrad Med** 1987 Sep 15;82(4):141–2

BRAIN NEOPLASMS

Brain stem glioma presenting as gastro-oesophageal reflux. Mahony MJ, et al. **Arch Dis Child** 1987 Jul;62(7):731–3
Basal plate dysplasia presenting as a hamartoma of the pontine tegmentum. Katsetos CD, et al. **Arch Pathol Lab Med** 1987 Sep;111(9):854–7
Cerebral metastases from occult papillary carcinoma of the thyroid. Michie HR, et al. **Br J Surg** 1987 Jul;74(7):647
The incidence of multifocal cerebral gliomas. A histologic study of large hemisphere sections. Barnard RO, et al. **Cancer** 1987 Oct 1;60(7):1519–31
Late multifocal gliomas in adolescents previously treated for acute lymphoblastic leukemia. Fontana M, et al. **Cancer** 1987 Oct 1;60(7):1510–8
The occurrence of catecholamine neurons in a parietal lobe ganglioglioma. Kawai K, et al. **Cancer** 1987 Oct 1; 60(7):1532–6
Lymphoma in patients taking etretinate [letter] Woll PJ, et al. **Lancet** 1987 Sep 5;2(8558):563–4
Case records of the Massachusetts General Hospital. Weekly clinicopathological exercises. Case 38-1987. A 22-year-old woman with a pulmonary mass and lesions in the bones and brain. **N Engl J Med** 1987 Sep 17;317(12):754–62
MR image-guided P-31 MR spectroscopy in the evaluation of brain tumor treatment. Segebarth CM, et al. **Radiology** 1987 Oct;165(1):215–9
Intracerebral malignant melanoma: high-field-strength MR imaging. Woodruff WW Jr, et al. **Radiology** 1987 Oct; 165(1):209–13
Treatment of lung cancer metastatic to the brain. Results of combined excision. Magilligan DJ Jr. **Surg Clin North Am** 1987 Oct;67(5):1073–80

BRAIN STEM

Brain stem glioma presenting as gastro-oesophageal reflux. Mahony MJ, et al. **Arch Dis Child** 1987 Jul;62(7):731–3
Auditory brainstem evoked potentials in sudden deafness. Wilder A, et al. **J Laryngol Otol** 1987 Jul;101(7):652–5
Brainstem herpes virus encephalitis [letter] Latronico N, et al. **Lancet** 1987 Sep 19;2(8560):690–1

BREAST

A prospective comparative study of the extended nonstress test and the nipple stimulation contraction stress test. Devoe LD, et al. **Am J Obstet Gynecol** 1987 Sep; 157(3):531–7

Needle localization of mammographically detected lesions in perspective. Sickle-Santanello BJ, et al. **Am J Surg** 1987 Sep;154(3):279–82
Observations on the venous structure of a breast [letter] McWhorter JH. **Arch Surg** 1987 Aug;122(8):957–8
Gigantomastia in pregnancy. Stavrides S, et al. **Br J Surg** 1987 Jul;74(7):585–6
Association of supernumerary nipples with renal anomalies. Meggyessy V, et al. **J Pediatr** 1987 Sep;111(3):412–3
Breast self-examination [letter] **JAMA** 1987 Sep 11; 258(10):1332–3
Prognostic significance of atypical epithelial hyperplasia in nipple aspirates of breast fluid [letter] Petrakis NL, et al. **Lancet** 1987 Aug 29;2(8557):505
Comparison of uterine activity induced by nipple stimulation and oxytocin [letter] Levy J, et al. **Obstet Gynecol** 1987 Sep;70(3 Pt 1):430–2
Breast reconstruction by tissue expansion: a previously unreported complication [letter] Dickson MG. **Plast Reconstr Surg** 1987 Sep;80(3):474–5
Coumadin-induced necrosis of the breast [letter] Engler AM, et al. **Plast Reconstr Surg** 1987 Sep;80(3):469–70
Correction of the inverted nipple [letter] Hauben DJ. **Plast Reconstr Surg** 1987 Sep;80(3):470–1
The impact of augmentation mammaplasty: a follow-up study. Kilmann PR, et al. **Plast Reconstr Surg** 1987 Sep; 80(3):374–8
Chest-wall deformity following soft-tissue expansion for breast reconstruction. McKinney P, et al. **Plast Reconstr Surg** 1987 Sep;80(3):442–4
An improved technique for immediate retropectoral reconstruction after subcutaneous mastectomy. Maillard GF, et al. **Plast Reconstr Surg** 1987 Sep;80(3):396–408
To facilitate the suitable location of the nipple in breast reduction and reconstruction [letter] Pennisi VR. **Plast Reconstr Surg** 1987 Sep;80(3):474
A method of reconstructing a pendulous breast utilizing the tissue expander. Versaci AD. **Plast Reconstr Surg** 1987 Sep; 80(3):387–95
Automated and hand-held breast US: effect on patient management. Bassett LW, et al. **Radiology** 1987 Oct; 165(1):103–8
Nonpalpable lesions detected with mammography: review of 512 consecutive cases. Ciatto S, et al. **Radiology** 1987 Oct;165(1):99–102
Polythelia [letter] Paschal BR. **South Med J** 1987 Sep; 80(9):1201
Local and regional recurrence of breast cancer: a perspective on detection and treatment in relation to reconstruction. Smoot EC, et al. **South Med J** 1987 Sep;80(9):1160–3 (24 ref.)

BREAST DISEASES

Filariasis of the breast. Lang AP, et al. **Arch Pathol Lab Med** 1987 Aug;111(8):757–9
Diseases of the breast in Nigeria. Oluwole SF, et al. **Br J Surg** 1987 Jul;74(7):582–5
Gigantomastia in pregnancy. Stavrides S, et al. **Br J Surg** 1987 Jul;74(7):585–6
Acute, diffuse, nontender edema of the left breast in a 50-year-old woman. Seibel DG, et al. **JAMA** 1987 Sep 18;258(11):1515–6
Correction of the inverted nipple [letter] Hauben DJ. **Plast Reconstr Surg** 1987 Sep;80(3):470–1
Imaging features and management of characteristically benign and probably benign breast lesions. Homer MJ. **Radiol Clin North Am** 1987 Sep;25(5):939–51 (30 ref.)
Nonmammographic breast imaging techniques: current status and future developments. Kopans DB. **Radiol Clin North Am** 1987 Sep;25(5):961–71 (37 ref.)

BREAST FEEDING

Symptomatic zinc deficiency in a breast-fed, premature infant. Bilinski DL, et al. **Arch Dermatol** 1987 Sep; 123(9):1221–4
How much energy does the breast fed infant consume and expend? Lucas A, et al. **Br Med J [Clin Res]** 1987 Jul 11; 295(6590):75–7
Overcoming obstacles to breast-feeding in a large municipal hospital: applications of lessons learned. Winikoff B, et al. **Pediatrics** 1987 Sep;80(3):423–33

BREAST NEOPLASMS

Five to ten more years needed [letter] Clayton F. **Am J Clin Pathol** 1987 Sep;88(3):398
Intraductal carcinoma [letter] Koretz MJ. **Am J Surg** 1987 Sep;154(3):340
Needle localization of mammographically detected lesions in perspective. Sickle-Santanello BJ, et al. **Am J Surg** 1987 Sep;154(3):279–82
Who still prefers aggressive surgery for breast cancer? Implications for the clinical applications of clinical trials. Deber RB, et al. **Arch Intern Med** 1987 Sep;147(9):1543–7
Cystosarcoma phylloides with lobular and ductal carcinoma in situ. Knudsen PJ, et al. **Arch Pathol Lab Med** 1987 Sep; 111(9):873–5
Estradiol and progesterone receptors in a case of fibromatosis of the breast. Pierce VE Jr, et al. **Arch Pathol Lab Med** 1987 Sep;111(9):870–2
Neuron-specific enolase expression and neuroendocrine differentiation in carcinomas of the breast. Wilander E, et al. **Arch Pathol Lab Med** 1987 Sep;111(9):830–2
Is it necessary to irradiate the breast after conservative surgery for localized cancer? Ghossein NA, et al. **Arch Surg** 1987 Aug;122(8):913–7
Long-term surveillance of mortality and cancer incidence in women receiving hormone replacement therapy. Hunt K, et al. **Br J Obstet Gynaecol** 1987 Jul;94(7):620–35
Carcinoma of the breast in women aged 35 or less. Backhouse CM, et al. **Br J Surg** 1987 Jul;74(7):591–3
Fatal hyperlipaemia in a case of metastatic breast cancer treated by tamoxifen. Noguchi M, et al. **Br J Surg** 1987 Jul;74(7):586–7
Activated oestrogen receptor in human breast cancer: clinical and biochemical correlates. White JO, et al. **Br J Surg** 1987 Jul;74(7):588–90
Distinguishing features of primary hyperparathyroidism in patients with breast cancer. Axelrod DM, et al. **Cancer** 1987 Oct 1;60(7):1620–4
Breast cancer in men. Clinical features, hormone receptor status, and response to therapy. Bezwoda WR, et al. **Cancer** 1987 Sep 15;60(6):1337–40
Tumor-associated antigens in breast carcinomas. Prognostic significance. Cohen C, et al. **Cancer** 1987 Sep 15; 60(6):1294–8
The presence of tumor cells in bone marrow at the time of first recurrence of breast cancer. Kamby C, et al. **Cancer** 1987 Sep 15;60(6):1306–12
Radiation-induced long thoracic nerve palsy. Pugliese GN, et al. **Cancer** 1987 Sep 15;60(6):1247–8
Histologic malignancy grading of invasive ductal breast carcinoma. A regression analysis of prognostic factors in low-risk carcinomas from a multicenter trial. Rank F, et al. **Cancer** 1987 Sep 15;60(6):1299–305
Primary radiation therapy for locally advanced breast cancer. Sheldon T, et al. **Cancer** 1987 Sep 15;60(6):1219–25
Familial breast cancer in black Americans. Siraganian PA, et al. **Cancer** 1987 Oct 1;60(7):1657–60
Response to tamoxifen in estrogen receptor-poor metastatic breast cancer. Vogel CL, et al. **Cancer** 1987 Sep 15; 60(6):1184–9
Evaluation of estrogen receptors by immunocytochemistry on fine-needle aspiration biopsy specimens from breast tumors. Weintraub J, et al. **Cancer** 1987 Sep 15; 60(6):1163–72
Immunohistology of oestrogen receptor and D5 antigen in breast cancer: correlation with oestrogen receptor content of adjacent cryostat sections assayed by radioligand binding and enzyme immunoassay. Giri DD, et al. **J Clin Pathol** 1987 Jul;40(7):734–40
Role of fine needle aspiration cytology in breast cancer screening. Lamb J, et al. **J Clin Pathol** 1987 Jul;40(7):705–9
Breast carcinoma metastatic to the nasopharynx. Saab GA, et al. **J Laryngol Otol** 1987 Jul;101(7):723–5
Diagnostic and therapeutic technology assessment. Mammographic screening for breast cancer. **JAMA** 1987 Sep 11;258(10):1387–9
Alternative mechanism of action of "anti-oestrogens" in breast cancer [letter] Ebbs SR, et al. **Lancet** 1987 Sep 12; 2(8559):621
Epidermal-growth-factor receptors and breast cancer [letter] Pollak MN. **Lancet** 1987 Sep 5;2(8558):562
Management of cutaneous melanomas of the female breast. Greenberg BM, et al. **Plast Reconstr Surg** 1987 Sep; 80(3):409–15
Breast cancer presenting as periostitis. Shapiro JS. **Postgrad Med** 1987 Sep 15;82(4):139–40
Mammography screening: successes and problems in implementing widespread use in the United States. Gold RH, et al. **Radiol Clin North Am** 1987 Sep;25(5):1039–46
Imaging features and management of characteristically benign and probably benign breast lesions. Homer MJ. **Radiol Clin North Am** 1987 Sep;25(5):939–51 (30 ref.)
Nonmammographic breast imaging techniques: current status and future developments. Kopans DB. **Radiol Clin North Am** 1987 Sep;25(5):961–71 (37 ref.)
Use of special mammographic views to maximize radiographic information. Logan WW, et al. **Radiol Clin North Am** 1987 Sep;25(5):953–9
Low-cost mass screening with mammography as a means of reducing overall mortality from breast cancer. McLelland R. **Radiol Clin North Am** 1987 Sep; 25(5):1007–13 (58 ref.)
Development of mammography and breast services in a community hospital. Margolin FR, et al. **Radiol Clin North Am** 1987 Sep;25(5):973–82
Costs of screening for breast cancer. Moskowitz M. **Radiol Clin North Am** 1987 Sep;25(5):1031–7
The use of computers in mammography screening. Sickles EA. **Radiol Clin North Am** 1987 Sep;25(5):1015–30
Evaluating the success of mammography at the local level: how to conduct an audit of your practice. Spring DB, et al. **Radiol Clin North Am** 1987 Sep;25(5):983–92
The control of breast cancer through mammography screening. What is the evidence? Tabár L, et al. **Radiol Clin North Am** 1987 Sep;25(5):993–1005 (44 ref.)
Breast cancer detection: one versus two views. Bassett LW, et al. **Radiology** 1987 Oct;165(1):95–7
Nonpalpable lesions detected with mammography: review of 512 consecutive cases. Ciatto S, et al. **Radiology** 1987 Oct;165(1):99–102
Local and regional recurrence of breast cancer: a perspective on detection and treatment in relation to reconstruction. Smoot EC, et al. **South Med J** 1987 Sep;80(9):1160–3 (24 ref.)
A ten year study of partial mastectomy for carcinoma of the breast. Stehlin JS Jr, et al. **Surg Gynecol Obstet** 1987 Sep;165(3):191–8

BREATH TESTS

Drinking and driving: success of random breath testing in Finland. Dunbar JA, et al. **Br Med J [Clin Res]** 1987 Jul 11;295(6590):101–3
Comparison of noninvasive breath hydrogen test for gastric acid secretion to standard intubation test in infants and young children. Stephensen CB, et al. **Dig Dis Sci** 1987 Sep;32(9):978–84
Comparison of noninvasive breath hydrogen test for gastric acid secretion to standard intubation test in adults. Stephensen CB, et al. **Dig Dis Sci** 1987 Sep;32(9):973–7
Evaluation of the hydrogen breath test in man: definition and elimination of the early hydrogen peak. Mastropaolo G, et al. **Gut** 1987 Jun;28(6):721–5

BREECH PRESENTATION

Symphysiotomy for vaginal breech delivery: two case reports. Spencer JA. **Br J Obstet Gynaecol** 1987 Jul; 94(7):716–8

BROMELAINS

Enzymatic frostbite eschar debridement by bromelain. Ahle NW, et al. **Ann Emerg Med** 1987 Sep;16(9):1063–5

8-BROMO CYCLIC ADENOSINE MONOPHOSPHATE

Human chorionic gonadotropin and 8-bromo cyclic adenosine monophosphate promote an acute increase in cytochrome P450scc and adrenodoxin messenger RNAs in cultured human granulosa cells by a cycloheximide-insensitive mechanism. Golos TG, et al. **J Clin Invest** 1987 Sep;80(3):897–9

BROMOCRIPTINE

Pulsatile luteinizing hormone release in postmenopausal women: effect of chronic bromocriptine administration. Gambacciani M, et al. **J Clin Endocrinol Metab** 1987 Sep; 65(3):465–8

BRONCHI

An ultrastructural morphometric analysis of elastase-treated hamster bronchi shows discharge followed by progressive accumulation of secretory granules. Breuer R, et al. **Am Rev Respir Dis** 1987 Sep;136(3):698–703
Acute effect of nitrogen dioxide exposure on the functional activity of alpha-1-protease inhibitor in bronchoalveolar lavage fluid of normal subjects. Mohsenin V, et al. **Am Rev Respir Dis** 1987 Sep;136(3):646–50
Neurokinin A as a potent bronchoconstrictor. Uchida Y, et al. **Am Rev Respir Dis** 1987 Sep;136(3):718–21
The presence or absence of bronchial mucus in fatal asthma. Reid LM. **J Allergy Clin Immunol** 1987 Sep;80(3 Pt 2):415–6
Mechanism of leukotriene D4-induced bronchoconstriction in normal subject. Smith LJ, et al. **J Allergy Clin Immunol** 1987 Sep;80(3 Pt 1):340–7
Histologic assessment of bronchial anastomotic healing in canine lung transplantation. Fujimura S, et al. **J Thorac Cardiovasc Surg** 1987 Sep;94(3):323–30

BRONCHIAL DISEASES

The unacceptable face of tipping [letter] Currie DC, et al. **Br Med J [Clin Res]** 1987 Jun 20;294(6587):1613
Acute unilateral pulmonary nonventilation due to mucous plugs. Pham DH, et al. **Radiology** 1987 Oct;165(1):135–7

BRONCHIAL NEOPLASMS

The pre-operative chest radiograph. Thompson SA, et al. **Br J Radiol** 1987 Jun;60(714):597–8
Palliative intubation of the tracheobronchial tree. Orlowski TM. **J Thorac Cardiovasc Surg** 1987 Sep;94(3):343–8
Management of tracheobronchial lesions with the Nd-YAG laser. Kaiser LR. **Surg Clin North Am** 1987 Oct; 67(5):1087–92

BRONCHIAL PROVOCATION TESTS

Reflex decrease of histamine-induced bronchoconstriction after laryngeal stimulation in humans. Michoud MC, et al. **Am Rev Respir Dis** 1987 Sep;136(3):618–22
A new method of inhalation challenge with propranolol: comparison with methacholine-induced bronchoconstriction and role of vagal nerve activity. Okayama M, et al. **J Allergy Clin Immunol** 1987 Sep;80(3 Pt 1):291–9
Mechanism of leukotriene D4-induced bronchoconstriction in normal subject. Smith LJ, et al. **J Allergy Clin Immunol** 1987 Sep;80(3 Pt 1):340–7

BRONCHIAL SPASM

Asthma, asthmalike symptoms, chronic bronchitis, and the degree of bronchial hyperresponsiveness in epidemiologic surveys. Enarson DA, et al. **Am Rev Respir Dis** 1987 Sep; 136(3):613–7

Airflow-induced bronchospasm. Imbalance between airway cooling and airway drying? Freed AN, et al. **Am Rev Respir Dis** 1987 Sep;136(3):595–9

Reflex decrease of histamine-induced bronchoconstriction after laryngeal stimulation in humans. Michoud MC, et al. **Am Rev Respir Dis** 1987 Sep;136(3):618–22

Enhancement by parainfluenza 3 infection of contractile responses to substance P and capsaicin in airway smooth muscle from the guinea pig. Saban R, et al. **Am Rev Respir Dis** 1987 Sep;136(3):586–91

Should aminophylline be used in acute bronchospasm induced by contrast media? [letter] Nicholson AA, et al. **Br J Radiol** 1987 Jul;60(715):725

Fatal bronchospasm after topical lignocaine before bronchoscopy. Ruffles SP, et al. **Br Med J [Clin Res]** 1987 Jun 27;294(6588):1658–9

Grain-dust extract induced direct release of mediators from human lung tissue. Chan-Yeung M, et al. **J Allergy Clin Immunol** 1987 Sep;80(3 Pt 1):279–84

BRONCHIECTASIS

Penetration of antibiotics into the respiratory tract [letter] Currie DC, et al. **Br Med J [Clin Res]** 1987 Jul 11; 295(6590):119

BRONCHIOLITIS, VIRAL

Small-airways disease in recipients of allogeneic bone marrow transplants. An analysis of 11 cases and a review of the literature. Chan CK, et al. **Medicine (Baltimore)** 1987 Sep;66(5):327–40

BRONCHITIS

Asthma, asthmalike symptoms, chronic bronchitis, and the degree of bronchial hyperresponsiveness in epidemiologic surveys. Enarson DA, et al. **Am Rev Respir Dis** 1987 Sep; 136(3):613–7

Lung immunogenicity, rejection, and obliterative bronchiolitis. Burke CM, et al. **Chest** 1987 Sep;92(3):547–9

Pulmonary function tests in acute bronchitis: evidence for reversible airway obstruction. Williamson HA Jr. **J Fam Pract** 1987 Sep;25(3):251–6

BRONCHODILATOR AGENTS

Asthma drug therapy trends in the United States, 1972 to 1985. Bosco LA, et al. **J Allergy Clin Immunol** 1987 Sep; 80(3 Pt 2):398–402

BRONCHOPULMONARY DYSPLASIA

Oxygen toxicity in the premature baboon with hyaline membrane disease. Delemos RA, et al. **Am Rev Respir Dis** 1987 Sep;136(3):677–82

Potential role of eicosanoids and PAF in the pathophysiology of bronchopulmonary dysplasia. Stenmark KR, et al. **Am Rev Respir Dis** 1987 Sep;136(3):770–2

Oral theophylline and diuretics improve pulmonary mechanics in infants with bronchopulmonary dysplasia. Kao LC, et al. **J Pediatr** 1987 Sep;111(3):439–44

BRUCELLA

Serological evaluation of brucellosis: importance of species in antigen preparation. Devi SJ, et al. **J Infect Dis** 1987 Oct;156(4):658–61

BRUCELLA ABORTUS

Serological evaluation of brucellosis: importance of species in antigen preparation. Devi SJ, et al. **J Infect Dis** 1987 Oct;156(4):658–61

BRUCELLOSIS

Serological evaluation of brucellosis: importance of species in antigen preparation. Devi SJ, et al. **J Infect Dis** 1987 Oct;156(4):658–61

BRUGIA

Brugia malayi antigens associated with lymphocyte activation in filariasis. Lal RB, et al. **J Immunol** 1987 Sep 1; 139(5):1652–7

BULIMIA

Taste and eating disorders. Drewnowski A, et al. **Am J Clin Nutr** 1987 Sep;46(3):442–50

Dexamethasone suppression test and plasma dexamethasone levels in bulimia. Walsh BT, et al. **Arch Gen Psychiatry** 1987 Sep;44(9):797–800

Bulimia vs bulimic behaviors on a college campus. Schotte DE, et al. **JAMA** 1987 Sep 4;258(9):1213–5

BUPIVACAINE

Lack of influence of cimetidine on bupivacaine levels during parturition. Kuhnert BR, et al. **Anesth Analg** 1987 Oct; 66(10):986–90

The influence of acidosis on the distribution of lidocaine and bupivacaine into the myocardium and brain of the sheep. Nancarrow C, et al. **Anesth Analg** 1987 Oct;66(10):925–35

Spinal anesthesia with glucose-free bupivacaine: effects of age on neural blockade and pharmacokinetics. Veering BT, et al. **Anesth Analg** 1987 Oct;66(10):965–70

The effects of age, epinephrine, and operative site on duration of caudal analgesia in pediatric patients. Warner MA, et al. **Anesth Analg** 1987 Oct;66(10):995–8

Epidural fentanyl/bupivacaine mixtures for obstetric analgesia. Cohen SE, et al. **Anesthesiology** 1987 Sep; 67(3):403–7

BURNS

Burn wound sepsis may be promoted by a failure of local antibacterial host defenses. Deitch EA, et al. **Ann Surg** 1987 Sep;206(3):340–8

Effect of transfusion on immune function in a traumatized animal model. II. Effect on mortality rate following septic challenge. Waymack JP, et al. **Arch Surg** 1987 Aug; 122(8):935–9

Old abdominal burns and caesarean section. Case report. Fioretti P, et al. **Br J Obstet Gynaecol** 1987 Jun;94(6):596–7

Adventures in smoking: add oxygen [letter] Knox GW, et al. **JAMA** 1987 Sep 11;258(10):1333

Neutrophil activation after burn injury: contributions of the classic complement pathway and of endotoxin. Davis CF, et al. **Surgery** 1987 Sep;102(3):477–84

BURSITIS

Geriatric shoulder pain: common causes and their management. Zuckerman JD, et al. **Geriatrics** 1987 Sep; 42(9):43–8, 51–4, 56–8

BUSERELIN ACETATE

Endocrine changes following pituitary desensitization with LHRH agonist and administration of purified FSH to induce follicular maturation. Shaw RW, et al. **Br J Obstet Gynaecol** 1987 Jul;94(7):682–6

Successful treatment of infertility due to polycystic ovary disease using a combination of luteinising hormone releasing hormone agonist and low dosage menotrophin. Armitage M, et al. **Br Med J [Clin Res]** 1987 Jul 11; 295(6590):96

BUSULFAN

A comparative study of dibromomannitol and busulfan in the treatment of chronic myeloid leukemia. A study of cancer and leukemia group B. Silver RT, et al. **Cancer** 1987 Oct 1;60(7):1442–8

BUTTER

Cholesterol oxides in Indian ghee: possible cause of unexplained high risk of atherosclerosis in Indian immigrant populations. Jacobson MS. **Lancet** 1987 Sep 19; 2(8560):656–8

C-PEPTIDE

Renal metabolism of C-peptide in man. Zavaroni I, et al. **J Clin Endocrinol Metab** 1987 Sep;65(3):494–8

C-REACTIVE PROTEIN

C-reactive protein (CRP) and serum phospholipase A2 in the assessment of the severity of acute pancreatitis. Puolakkainen P, et al. **Gut** 1987 Jun;28(6):764–71

CACHEXIA

Resting energy expenditure and body cell mass alterations in noncachectic patients with sarcomas. Peacock JL, et al. **Surgery** 1987 Sep;102(3):465–72

CAFFEINE

The effects of long- and short-term maternal caffeine ingestion on human fetal breathing and body movements in term gestations. McGowan J, et al. **Am J Obstet Gynecol** 1987 Sep;157(3):726–9

New technology in convulsive therapy: a challenge in training. Fink M. **Am J Psychiatry** 1987 Sep;144(9):1195–8

Use of caffeine to lengthen seizures in ECT. Hinkle PE, et al. **Am J Psychiatry** 1987 Sep;144(9):1143–8

Facilitation of ECT by caffeine pretreatment. Shapira B, et al. **Am J Psychiatry** 1987 Sep;144(9):1199–202

CALCIFEDIOL

Perinatal serum bone Gla-protein and vitamin D metabolites in preterm and fullterm neonates. Delmas PD, et al. **J Clin Endocrinol Metab** 1987 Sep;65(3):588–91

25-Hydroxyvitamin D3 metabolism by human T-lymphotropic virus-transformed lymphocytes. Reichel H, et al. **J Clin Endocrinol Metab** 1987 Sep;65(3):519–26

CALCINOSIS

Calcific band keratopathy after intraocular chondroitin sulfate. Binder PS, et al. **Arch Ophthalmol** 1987 Sep; 105(9):1243–7

Bar calcification of the mitral anulus. A risk factor in mitral valve operations. Cammack PL, et al. **J Thorac Cardiovasc Surg** 1987 Sep;94(3):399–404

Malignant mesothelioma: a case report from an area with endemic pleural calcification [letter] Sichletidis L, et al. **JAMA** 1987 Sep 18;258(11):1478

CALCITONIN

Distribution and characterization of calcitonin gene-related peptide immunoreactivity in the digestive system of normal and capsaicin-treated rats. Sternini C, et al. **Gastroenterology** 1987 Oct;93(4):852–62

CALCITRIOL

Biological activity of calcitriol [letter] Ozsoylu S. **Am J Dis Child** 1987 Oct;141(10):1039

1,25-Dihydroxyvitamin D3 enhances thyrotropin releasing hormone induced thyrotropin secretion in normal pituitary cells. D'Emden MC, et al. **Endocrinology** 1987 Sep; 121(3):1192–4

Perinatal serum bone Gla-protein and vitamin D metabolites in preterm and fullterm neonates. Delmas PD, et al. **J Clin Endocrinol Metab** 1987 Sep;65(3):588–91

1,25-Dihydroxyvitamin D3, the c-myc oncogene, and cell regulation [letter] Manolagas SC. **Lancet** 1987 Sep 12; 2(8559):639

CALCIUM

Phytic acid and calcium affect the in vitro rate of navy bean starch digestion and blood glucose response in humans. Thompson LU, et al. **Am J Clin Nutr** 1987 Sep;46(3):467–73

Biological activity of calcitriol [letter] Ozsoylu S. **Am J Dis Child** 1987 Oct;141(10):1039

The effect of volatile anesthetics on the pH dependence of calcium uptake by cardiac sarcoplasmic reticulum. Casella ES, et al. **Anesthesiology** 1987 Sep;67(3):386–90

The challenges of ionized calcium. Cardiovascular management and critical limits [editorial] Kost GJ. **Arch Pathol Lab Med** 1987 Oct;111(10):932–4

Ionized calcium monitoring during liver transplantation. Wu AH, et al. **Arch Pathol Lab Med** 1987 Oct;111(10):935–8

Effect of calcium ion concentration on the ability of fibrinogen and von Willebrand factor to support the ADP-induced aggregation of human platelets. Harfenist EJ, et al. **Blood** 1987 Sep;70(3):827–31

Thromboxane A2 causes feedback amplification involving extensive thromboxane A2 formation on close contact of human platelets in media with a low concentration of ionized calcium. Packham MA, et al. **Blood** 1987 Sep; 70(3):647–51

ADP-induced platelet shape change and mobilization of cytoplasmic ionized calcium are mediated by distinct binding sites on platelets: 5'-p-fluorosulfonylbenzoyladenosine is a weak platelet agonist. Rao AK, et al. **Blood** 1987 Sep;70(3):751–6

Ca2+ permeability and cytosolic Ca2+ concentration are not impaired in beta-thalassemic and hemoglobin C erythrocytes. Rhoda MD, et al. **Blood** 1987 Sep;70(3):804–8

Does atenolol have an effect on calcium metabolism? [letter] **Br Med J [Clin Res]** 1987 Jul 4;295(6589):53

A simple method for determining physiologically active calcium and magnesium concentrations in critically ill patients. Zaloga GP, et al. **Crit Care Med** 1987 Sep; 15(9):813–6

Calcium-dependent control of corticotropin release in rat anterior pituitary cell cultures. Abou-Samra AB, et al. **Endocrinology** 1987 Sep;121(3):965–71

Pulsatile release of gonadotropin-releasing hormone (GnRH) from the rat hypothalamus in vitro: calcium and glucose dependency and inhibition by superactive GnRH analogs. Bourguignon JP, et al. **Endocrinology** 1987 Sep; 121(3):993–9

Calcium dependence of neurotensin stimulation of circular colonic muscle of the rabbit. Snape WJ Jr, et al. **Gastroenterology** 1987 Oct;93(4):823–8

Vasodilatory actions of alpha-human atrial natriuretic peptide and high Ca2+ effects in normal man. Fujita T, et al. **J Clin Invest** 1987 Sep;80(3):832–40

Induction of calcium flux and enhancement of cytolytic activity in natural killer cells by cross-linking of the sheep erythrocyte binding protein (CD2) and the Fc-receptor (CD16). Anasetti C, et al. **J Immunol** 1987 Sep 15; 139(6):1772–9

Calcium channel blockade and contractile responses in the isolated human vas deferens. Fovaeus M, et al. **J Urol** 1987 Sep;138(3):654–8

Cations and hypertension: sodium, potassium, calcium, and magnesium. Maxwell MH, et al. **Med Clin North Am** 1987 Sep;71(5):859–75 (154 ref.)

Hypocalciuria in preeclampsia [letter] **N Engl J Med** 1987 Oct 1;317(14):897–9

Calcium supplementation reduces blood pressure during pregnancy: results of a randomized controlled clinical trial.

Villar J, et al. **Obstet Gynecol** 1987 Sep;70(3 Pt 1):317–22

CALCIUM-BINDING PROTEINS

Perinatal serum bone Gla-protein and vitamin D metabolites in preterm and fullterm neonates. Delmas PD, et al. **J Clin Endocrinol Metab** 1987 Sep;65(3):588–91

CALCIUM CARBONATE

Milk of calcium bile. Evidence that gallbladder stasis is a key factor. Naryshkin S, et al. **Dig Dis Sci** 1987 Sep; 32(9):1051–5

CALCIUM CHANNEL BLOCKERS

International Society and Federation of Cardiology: Working Group on Classification of Calcium Antagonists for Cardiovascular Disease. Opie LH, et al. **Am J Cardiol** 1987 Sep 1;60(7):630–2

Cardiovascular effects of and interaction between calcium blocking drugs and anesthetics in chronically instrumented dogs. V. Role of pharmacokinetics and the autonomic nervous system in the interactions between verapamil and inhalational anesthetics. Chelly JE, et al. **Anesthesiology** 1987 Sep;67(3):320–5

Calcium channel blockade and contractile responses in the isolated human vas deferens. Fovaeus M, et al. **J Urol** 1987 Sep;138(3):654–8

Comparison of calcium antagonist properties of antispasmotic agents. Malkowicz SB, et al. **J Urol** 1987 Sep;138(3):667–70

Treatment of essential hypertension today. The role of beta blockers, calcium antagonists, and ACE inhibitors. Lund-Johansen P. **Med Clin North Am** 1987 Sep; 71(5):947–57 (61 ref.)

CALCIUM CHLORIDE

Free radicals and cardioplegia: allopurinol and oxypurinol reduce myocardial injury following ischemic arrest. Chambers DJ, et al. **Ann Thorac Surg** 1987 Sep;44(3):291–7

CALCIUM METABOLISM DISORDERS

Hypocalciuria in preeclampsia [letter] **N Engl J Med** 1987 Oct 1;317(14):897–9

CALCIUM OXALATE

The effect of some urinary stone inhibitors on membrane interaction potentials of stone crystals. Mandel NS, et al. **J Urol** 1987 Sep;138(3):557–62

Calcium oxalate crystal interaction with rat renal inner papillary collecting tubule cells. Wiessner JH, et al. **J Urol** 1987 Sep;138(3):640–3

CALCIUM PHOSPHATES

Fixation of bone fragments with BIOCEM. First observations on humans. Vuillemin T, et al. **Arch Otolaryngol Head Neck Surg** 1987 Aug;113(8):836–40

CALCIUM SULFATE

Ridge augmentation using solid and porous hydroxylapatite particles with and without autogenous bone or plaster. Frame JW, et al. **J Oral Maxillofac Surg** 1987 Sep; 45(9):771–8

CALMODULIN-BINDING PROTEINS

Calmodulin-binding proteins in plasma membranes from adrenocortical cells. Widmaier EP, et al. **Endocrinology** 1987 Sep;121(3):914–23

CALORIC INTAKE

How much energy does the breast fed infant consume and expend? Lucas A, et al. **Br Med J [Clin Res]** 1987 Jul 11; 295(6590):75–7

CAMPYLOBACTER

Spiral organisms in the baboon stomach [letter] Curry A, et al. **Lancet** 1987 Sep 12;2(8559):634–5

Antibody to Campylobacter pylori in families of index children with gastrointestinal illness due to C pylori [letter] Mitchell HM, et al. **Lancet** 1987 Sep 19;2(8560):681–2

CAMPYLOBACTER INFECTIONS

Peptic ulcer: an infectious disease? Marshall BJ. **Hosp Pract [Off]** 1987 Aug 15;22(8):87–96

Person-to-person transmission of Campylobacter pylori [letter] Berkowicz J, et al. **Lancet** 1987 Sep 19; 2(8560):680–1

Antibody to Campylobacter pylori in families of index children with gastrointestinal illness due to C pylori [letter] Mitchell HM, et al. **Lancet** 1987 Sep 19;2(8560):681–2

Campylobacter pylori and peptic ulcer disease [letter] O'Connor HJ, et al. **Lancet** 1987 Sep 12;2(8559):633–4

CANDIDA ALBICANS

An enzyme-linked immunosorbent assay for quantifying adherence of Candida to human vascular endothelium. Filler SG, et al. **J Infect Dis** 1987 Oct;156(4):561–6

CANDIDIASIS

Spontaneous fungal corneal ulcer as an ocular manifestation of AIDS. Parrish CM, et al. **Am J Ophthalmol** 1987 Sep 15;104(3):302–3

Candida albicans endophthalmitis in a patient with AIDS. Case report. Heinemann MH, et al. **Arch Ophthalmol** 1987 Sep;105(9):1172–3

Cryptogenic Candida albicans cholecystitis. Schneiderman J, et al. **Br J Surg** 1987 Jul;74(7):649

Efficacy of a single intravenous dose of amphotericin B in urinary tract infections caused by Candida. Fisher JF, et al. **J Infect Dis** 1987 Oct;156(4):685–7

CANDY

Sweets, chocolate, and atypical depressive traits. Schuman M, et al. **J Nerv Ment Dis** 1987 Aug;175(8):491–5

CANNABINOIDS

Urinary cannabinoids in monitoring abstinence in a drug abuse treatment program. Schwartz RH, et al. **Arch Pathol Lab Med** 1987 Aug;111(8):708–11

CANNABIS

Retrieving impacted cannabis resin with ear drops [letter] Hay K. **Can Med Assoc J** 1987 Sep 1;137(5):371

CANNABIS ABUSE

Urinary cannabinoids in monitoring abstinence in a drug abuse treatment program. Schwartz RH, et al. **Arch Pathol Lab Med** 1987 Aug;111(8):708–11

CAPILLARY PERMEABILITY

Microvascular transport and endothelial cell alterations preceding skeletal muscle damage in ischemia and reperfusion injury. Suval WD, et al. **Am J Surg** 1987 Aug; 154(2):211–8

CAPITAL PUNISHMENT

Doctors and the death penalty [letter] **Br Med J [Clin Res]** 1987 Jun 27;294(6588):1692

CAPSAICIN

Enhancement by parainfluenza 3 infection of contractile responses to substance P and capsaicin in airway smooth muscle from the guinea pig. Saban R, et al. **Am Rev Respir Dis** 1987 Sep;136(3):586–91

Distribution and characterization of calcitonin gene-related peptide immunoreactivity in the digestive system of normal and capsaicin-treated rats. Sternini C, et al. **Gastroenterology** 1987 Oct;93(4):852–62

CAPTOPRIL

Captopril reduces urinary cystine excretion in cystinuria. Sloand JA, et al. **Arch Intern Med** 1987 Aug;147(8):1409–12

A single-blind, randomized, cross-over study of angiotensin-converting enzyme inhibitor and triamterene and hydrochlorothiazide in the treatment of mild to moderate hypertension in the elderly. Woo J, et al. **Arch Intern Med** 1987 Aug;147(8):1386–9

Huntington's disease: deterioration in clinical state during treatment with angiotensin converting enzyme inhibitor. Goldblatt J, et al. **Br Med J [Clin Res]** 1987 Jun 27; 294(6588):1659–60

Angiotensin-converting enzyme labeled with [3H]captopril. Tissue localizations and changes in different models of hypertension in the rat. Wilson SK, et al. **J Clin Invest** 1987 Sep;80(3):841–51

Placebo-controlled comparison of captopril, atenolol, labetalol, and pindolol in hypertension complicated by intermittent claudication. Roberts DH, et al. **Lancet** 1987 Sep 19;2(8560):650–3

Captopril-induced liver dysfunction. Tabibian N, et al. **South Med J** 1987 Sep;80(9):1173–5

CARBACHOL

The effect of intracameral carbachol on intraocular pressure after cataract extraction. Hollands RH, et al. **Am J Ophthalmol** 1987 Sep 15;104(3):225–8

CARBAMAZEPINE

Carbamazepine plasma concentration. Relationship to cognitive impairment. O'Dougherty M, et al. **Arch Neurol** 1987 Aug;44(8):863–7

CARBAZOLES

Comparison of carvedilol and atenolol for angina pectoris. Freedman SB, et al. **Am J Cardiol** 1987 Sep 1;60(7):499–502

CARBIDOPA

Effect of oral levodopa and carbidopa on coronary spasm in variant angina pectoris. Bugiardini R, et al. **Am J Cardiol** 1987 Sep 1;60(7):489–93

Controlled release levodopa-carbidopa (CR-5) in the management of parkinsonian motor fluctuations. Juncos JL, et al. **Arch Neurol** 1987 Oct;44(10):1010–2

Controlled-release Sinemet [letter] Goetz CG, et al. **Neurology** 1987 Sep;37(9):1567–8

CARBOHYDRATES

Effect of aging on hepatic carbohydrate metabolism in septic rats. Schumer W, et al. **J Gerontol** 1987 Sep;42(5):487–90

CARBON MONOXIDE POISONING

Allopurinol/N-acetylcysteine for carbon monoxide poisoning [letter] Howard RJ, et al. **Lancet** 1987 Sep 12; 2(8559):628–9

CARBON RADIOISOTOPES

Absorbed dose from 14C xylose and 14C mannose. Brydon WG, et al. **Br J Radiol** 1987 Jun;60(714):563–6

Delineation of myocardial oxygen utilization with carbon-11-labeled acetate. Brown M, et al. **Circulation** 1987 Sep;76(3):687–96

CARBOXYLIC ESTER HYDROLASES

Diagnostic problem overstated [letter] Savage RA. **Am J Clin Pathol** 1987 Sep;88(3):395

CARCINOGENS

Carcinogenicity of ethylene oxide [letter] **JAMA** 1987 Oct 2;258(13):1733–4

CARCINOMA

Improved hospital morbidity, mortality, and survival after the Whipple procedure. Crist DW, et al. **Ann Surg** 1987 Sep;206(3):358–65

Pathologic quiz case 1. Acinous cell carcinoma. Finkelhor BK, et al. **Arch Otolaryngol Head Neck Surg** 1987 Oct; 113(10):1120–2

Is it necessary to irradiate the breast after conservative surgery for localized cancer? Ghossein NA, et al. **Arch Surg** 1987 Aug;122(8):913–7

Combination chemotherapy followed by surgery or radiotherapy in patients with locally advanced cervical cancer. Kirsten F, et al. **Br J Obstet Gynaecol** 1987 Jun; 94(6):583–8

Carcinoma arising in posterior pharyngeal pulsion diverticulum (Zenker's diverticulum). Bowdler DA, et al. **Br J Surg** 1987 Jul;74(7):561–3

Adrenal cortical carcinoma with invasion into the inferior vena cava. Brabrand K, et al. **Br J Surg** 1987 Jul; 74(7):598–9

Distant metastases in epithelial ovarian carcinoma. Dauplat J, et al. **Cancer** 1987 Oct 1;60(7):1561–6

The long-term survival of patients with carcinoma of the main hepatic duct junction. Iida S, et al. **Cancer** 1987 Oct 1;60(7):1612–9

Prognostic factors in stage II endometrial carcinoma. Larson DM, et al. **Cancer** 1987 Sep 15;60(6):1358–61

Multimodality treatment in anaplastic giant cell thyroid carcinoma. Tallroth E, et al. **Cancer** 1987 Oct 1; 60(7):1428–31

Mucoepidermoid tumors of the lung. Yousem SA, et al. **Cancer** 1987 Sep 15;60(6):1346–52

Use of fine needle aspiration for detection of stage A prostatic carcinoma before transurethral resection of the prostate: a clinical trial. Agatstein EH, et al. **J Urol** 1987 Sep; 138(3):551–3

Ovarian carcinoma: adjuvant treatment with P-32. Reddy S, et al. **Radiology** 1987 Oct;165(1):275–8

Impact of early detection on the clinical course of lung cancer. Melamed MR, et al. **Surg Clin North Am** 1987 Oct; 67(5):909–24

Surgical treatment for advanced epithelial carcinoma of the ovary. Beller U, et al. **Surg Gynecol Obstet** 1987 Sep; 165(3):279–83

A ten year study of partial mastectomy for carcinoma of the breast. Stehlin JS Jr, et al. **Surg Gynecol Obstet** 1987 Sep;165(3):191–8

Staging of carcinoma of the colon and rectum. Terrazas JM, et al. **Surg Gynecol Obstet** 1987 Sep;165(3):255–9

CARCINOMA, BASAL CELL

Basal cell carcinoma. Tobinick EL. **Am Fam Physician** 1987 Sep;36(3):219–24

A new concept of basal cell epitheliomas based on the three-dimensional growth pattern of the superficial multicentric type. Imayama S, et al. **Am J Pathol** 1987 Sep; 128(3):497–504

Summer wanes, but dermatologists caution threat of skin cancer remains [news] Goldsmith MF. **JAMA** 1987 Sep

11;258(10):1281

CARCINOMA, BRONCHOGENIC

Mucoepidermoid bronchial adenoma in a 6-year-old girl: a case report and review of the literature. Archer RL, et al. **J Thorac Cardiovasc Surg** 1987 Sep;94(3):452–4 (20 ref.)
Second malignancies and Hodgkin's disease [letter] Cheyne AJ, et al. **Lancet** 1987 Aug 22;2(8556):456
Diagnostic and therapeutic uses of pleuroscopy (thoracoscopy) in lung cancer. Kaiser LR. **Surg Clin North Am** 1987 Oct;67(5):1081–6
Intraluminal irradiation in bronchogenic carcinoma. Nori D, et al. **Surg Clin North Am** 1987 Oct;67(5):1093–102
Treatment of bronchogenic carcinoma with chest wall invasion. Pairolero PC, et al. **Surg Clin North Am** 1987 Oct;67(5):959–64

CARCINOMA, DUCTAL

Intraductal carcinoma [letter] Koretz MJ. **Am J Surg** 1987 Sep;154(3):340
Survival in 1001 patients with carcinoma of the pancreas. Connolly MM, et al. **Ann Surg** 1987 Sep;206(3):366–73
Tumor-associated antigens in breast carcinomas. Prognostic significance. Cohen C, et al. **Cancer** 1987 Sep 15; 60(6):1294–8
Histologic malignancy grading of invasive ductal breast carcinoma. A regression analysis of prognostic factors in low-risk carcinomas from a multicenter trial. Rank F, et al. **Cancer** 1987 Sep 15;60(6):1299–305
Breast cancer presenting as periostitis. Shapiro JS. **Postgrad Med** 1987 Sep 15;82(4):139–40

CARCINOMA IN SITU

Cystosarcoma phylloides with lobular and ductal carcinoma in situ. Knudsen PJ, et al. **Arch Pathol Lab Med** 1987 Sep; 111(9):873–5
A retrospective review of adenocarcinoma-in-situ and glandular atypia of the uterine cervix. Luesley DM, et al. **Br J Obstet Gynaecol** 1987 Jul;94(7):699–703
Carcinoma-in-situ of the testis [editorial] **Lancet** 1987 Sep 5;2(8558):545–6
Carcinoma-in-situ testis in patients with assumed extragonadal germ-cell tumours. Daugaard G, et al. **Lancet** 1987 Sep 5;2(8558):528–30
High prevalence of papillomavirus-associated penile intraepithelial neoplasia in sexual partners of women with cervical intraepithelial neoplasia. Barrasso R, et al. **N Engl J Med** 1987 Oct 8;317(15):916–23
Residual disease after cone biopsy: completeness of excision and follow-up cytology as predictive factors. Buxton EJ, et al. **Obstet Gynecol** 1987 Oct;70(4):529–32

CARCINOMA, MUCINOUS

Five to ten more years needed [letter] Clayton F. **Am J Clin Pathol** 1987 Sep;88(3):398
Colorectal carcinoma in young adults. Okuno M, et al. **Am J Surg** 1987 Sep;154(3):264–8
Enterovesical fistula secondary to mucinous adenocarcinoma of appendix. Dalton DP, et al. **J Urol** 1987 Sep;138(3):617–8

CARCINOMA, NON-SMALL CELL LUNG

Postoperative T1 N0 non-small cell lung cancer. Squamous versus nonsquamous recurrences. The Lung Cancer Study Group. **J Thorac Cardiovasc Surg** 1987 Sep;94(3):349–54
Results of surgical treatment of stage III lung cancer invading the mediastinum. Burt ME, et al. **Surg Clin North Am** 1987 Oct;67(5):987–1000
The role of external radiation and brachytherapy in unresectable non-small cell lung cancer. Hilaris BS, et al. **Surg Clin North Am** 1987 Oct;67(5):1061–71
Preoperative and adjuvant chemotherapy in locally advanced non-small cell lung cancer. Kris MG, et al. **Surg Clin North Am** 1987 Oct;67(5):1051–9

CARCINOMA, OAT CELL

Superiority of alternating non-cross-resistant chemotherapy in extensive small cell lung cancer. A multicenter, randomized clinical trail by the National Cancer Institute of Canada. Evans WK, et al. **Ann Intern Med** 1987 Oct; 107(4):451–8
Small cell undifferentiated carcinoma of the minor salivary gland containing exocrine, neuroendocrine, and squamous cells. Hayashi Y, et al. **Cancer** 1987 Oct 1;60(7):1583–8
5-Fluorouracil, doxorubicin, and mitomycin-C in the treatment of adenocarcinoma and large cell carcinoma of the lung. Shaw MT, et al. **Cancer** 1987 Sep 15;60(6):1190–3
Back pain and a nonproductive cough. Danowitz JS. **Hosp Pract [Off]** 1987 Sep 15;22(9):51–2
Second malignancies and Hodgkin's disease [letter] Cheyne AJ, et al. **Lancet** 1987 Aug 22;2(8556):456
Indications for surgical treatment in small cell carcinoma of the lung. Meyer JA. **Surg Clin North Am** 1987 Oct; 67(5):1103–15

CARCINOMA, RENAL CELL

Misleading technetium-99m DTPA renogram in renal carcinoma. Cosgriff PS, et al. **Br J Radiol** 1987 Jul; 60(715):717–9
Sarcomatoid renal cell carcinoma. A treatable entity. Sella A, et al. **Cancer** 1987 Sep 15;60(6):1313–8
Renal adenocarcinoma and end stage kidney disease. Boileau M, et al. **J Urol** 1987 Sep;138(3):603–6
Comparative value of ultrasonography, computerized tomography, angiography and excretory urography in the staging of renal cell carcinoma. Frohmüller HG, et al. **J Urol** 1987 Sep;138(3):482–4
Diagnosis and management of massive gastrointestinal bleeding owing to duodenal metastasis from renal cell carcinoma. Lynch-Nyhan A, et al. **J Urol** 1987 Sep; 138(3):611–3
Management of locally recurrent renal cell carcinoma after partial nephrectomy. Novick AC, et al. **J Urol** 1987 Sep; 138(3):607–10
Interleukin-2. **Med Lett Drugs Ther** 1987 Sep 25;29(749):88–9

CARCINOMA, SQUAMOUS CELL

Coincidental granular cell tumor and squamous cell carcinoma of the esophagus [letter] Radin DR. **AJR** 1987 Oct;149(4):863
Treatment of advanced squamous cell carcinoma of the skin with isotretinoin. Lippman SM, et al. **Ann Intern Med** 1987 Oct;107(4):499–502
Dysphagia lusoria associated with an esophageal carcinoma. Lazar HL, et al. **Ann Thorac Surg** 1987 Sep;44(3):315–7
Squamous cell carcinoma following fluorouracil-responsive 'keratoacanthoma' [letter] Cobb MW, et al. **Arch Dermatol** 1987 Aug;123(8):987–8
In situ hybridization of papillomavirus DNA in head and neck squamous cell carcinomas. Dekmezian RH, et al. **Arch Otolaryngol Head Neck Surg** 1987 Aug;113(8):819–21
Toluidine blue staining of the esophagus. A useful adjunct in the panendoscopic evaluation of patients with squamous cell carcinoma of the head and neck. Hix WR, et al. **Arch Otolaryngol Head Neck Surg** 1987 Aug;113(8):864–5
T-cell subsets and natural killer cell function with squamous cell carcinoma of the head and neck. Strome M, et al. **Arch Otolaryngol Head Neck Surg** 1987 Oct;113(10):1090–3
Squamous cell carcinoma of the ovary. Tetu B, et al. **Arch Pathol Lab Med** 1987 Sep;111(9):864–6
Implantation of a cervical carcinoma in an episiotomy site. Case report. Burgess SP, et al. **Br J Obstet Gynaecol** 1987 Jun;94(6):598–9
Well-differentiated squamous cell carcinoma of the thymus [letter] Bramwell NH. **Can Med Assoc J** 1987 Sep 1; 137(5):376
Combination chemotherapy with methotrexate, bleomycin, and vincristine with or without cisplatin in advanced squamous cell carcinoma of the head and neck. Clavel M, et al. **Cancer** 1987 Sep 15;60(6):1173–7
Chemotherapy as a substitute for surgery in the treatment advanced resectable head and neck cancer. A report from the Northern California Oncology Group. Jacobs C, et al. **Cancer** 1987 Sep 15;60(6):1178–83
Gianturco expandable wire stents in the treatment of superior vena cava syndrome recurring after maximum-tolerance radiation. Rösch J, et al. **Cancer** 1987 Sep 15;60(6):1243–6
Characteristics of lung cancer in elderly patients. DeMaria LC Jr, et al. **J Gerontol** 1987 Sep;42(5):540–5
Bilateral carcinoma of the middle ear. Milford CA, et al. **J Laryngol Otol** 1987 Jul;101(7):711–3
Hyponatraemia and hypothyroidism in a previously irradiated case of carcinoma of the tongue. Nasser NA, et al. **J Laryngol Otol** 1987 Jul;101(7):685–8
Postoperative T1 N0 non-small cell lung cancer. Squamous versus nonsquamous recurrences. The Lung Cancer Study Group. **J Thorac Cardiovasc Surg** 1987 Sep;94(3):349–54
Human papillomavirus-11 DNA in a patient with chronic laryngotracheobronchial papillomatosis and metastatic squamous-cell carcinoma of the lung. Byrne JC, et al. **N Engl J Med** 1987 Oct 1;317(14):873–8
Calyceal rupture with perirenal urinoma in a patient with cervical carcinoma. Spurlock JW, et al. **Obstet Gynecol** 1987 Sep;70(3 Pt 2):511–3
Human papillomavirus deoxyribonucleic acid in lesions of the female genital tract: evidence for type 6/11 in squamous carcinoma of the vulva. Sutton GP, et al. **Obstet Gynecol** 1987 Oct;70(4):564–8
Carcinoma of the female urethra: combined iridium Ir 192 interstitial and external beam radiotherapy. Klein FA, et al. **South Med J** 1987 Sep;80(9):1129–32
Preoperative radiotherapy and intra-abdominal metastasis of the lymph node in the surgical treatment of carcinoma of the thoracic esophagus. Maeta M, et al. **Surg Gynecol Obstet** 1987 Sep;165(3):235–8

CARCINOMA, TRANSITIONAL CELL

Diagnosis of ureteral stump transitional cell carcinoma by CT and MR imaging. Jaffe J, et al. **AJR** 1987 Oct; 149(4):741–2
Bladder replacement after cystoprostatectomy: efforts to achieve total continence. Reddy PK, et al. **J Urol** 1987 Sep;138(3):495–9
Identification of "tumor-associated" nucleolar antigens in human urothelial cancer. Yu D, et al. **J Urol** 1987 Sep; 138(3):636–9
Carcinoma of the female urethra: combined iridium Ir 192 interstitial and external beam radiotherapy. Klein FA, et al. **South Med J** 1987 Sep;80(9):1129–32

CARDIAC OUTPUT

Mixed venous oxygen saturation as a predictor of cardiac output in the postoperative cardiac surgical patient. Magilligan DJ Jr, et al. **Ann Thorac Surg** 1987 Sep; 44(3):260–2
Stroke and minute distance in pregnancy: a longitudinal study using Doppler ultrasound. McLennan FM, et al. **Br J Obstet Gynaecol** 1987 Jun;94(6):499–506
The effect of position and delay on stroke and minute distance in late pregnancy. Rawles JM, et al. **Br J Obstet Gynaecol** 1987 Jun;94(6):507–11
Determination of stroke volume and cardiac output during exercise: comparison of two-dimensional and Doppler echocardiography, Fick oximetry, and thermodilution. Christie J, et al. **Circulation** 1987 Sep;76(3):539–47
Possible deleterious hemodynamic effect of nifedipine on portal hypertension in patients with cirrhosis. Koshy A, et al. **Clin Pharmacol Ther** 1987 Sep;42(3):295–8
Noninvasive cardiac output, Doppler flowmetry, and gold-plated assumptions. Bernstein DP. **Crit Care Med** 1987 Sep;15(9):886–8
Comparison of pulsed Doppler and thermodilution methods for measuring cardiac output in critically ill patients. Donovan KD, et al. **Crit Care Med** 1987 Sep;15(9):853–7
Danger of using core/peripheral temperature gradient as a guide to therapy in shock. Woods I, et al. **Crit Care Med** 1987 Sep;15(9):850–2
Cardiac output in a fetus with erythroblastosis fetalis: assessment using pulsed Doppler. Barss VA, et al. **Obstet Gynecol** 1987 Sep;70(3 Pt 2):442–4

CARDIAC PACING, ARTIFICIAL

Role of extrastimulus prematurity and intraventricular conduction time in inducing ventricular tachycardia or ventricular fibrillation secondary to coronary artery disease. Gillis AM, et al. **Am J Cardiol** 1987 Sep 1; 60(7):590–5
Optimal transesophageal atrial pacing [letter] Kerr CR. **Am J Cardiol** 1987 Sep 1;60(7):644
Role of cycle length, cycle length alternans, and electrocardiographic lead in electrical alternans with rapid atrial pacing. Kremers MS, et al. **Am J Cardiol** 1987 Sep 1;60(7):613–7
Effects of nicardipine on exercise- and pacing-induced myocardial ischemia in angina pectoris. Lambert CR, et al. **Am J Cardiol** 1987 Sep 1;60(7):471–6
Effects of upright posture on anterograde and retrograde atrioventricular conduction in patients with coronary artery disease, mitral valve prolapse or no structural heart disease. Mann DE, et al. **Am J Cardiol** 1987 Sep 1; 60(7):625–9
Relation between clinical presentation and induced arrhythmias in the Wolff-Parkinson-White syndrome. Rinne C, et al. **Am J Cardiol** 1987 Sep 1;60(7):576–9
The resetting response of ventricular tachycardia to single and double extrastimuli: implications for an excitable gap. Stamato NJ, et al. **Am J Cardiol** 1987 Sep 1;60(7):596–601
Cardiac pacing in pericardial tamponade [letter] Malcolm I, et al. **Ann Thorac Surg** 1987 Sep;44(3):331
A comparison of symptoms and intra-arterial ambulatory blood pressure during long term dual chamber atrioventricular synchronous (DDD) and ventricular demand (VVI) pacing. Boon NA, et al. **Br Heart J** 1987 Jul;58(1):34–9
Prospective evaluation of a sequential pacing and high-energy bidirectional shock algorithm for transvenous cardioversion in patients with ventricular tachycardia. Lindsay BD, et al. **Circulation** 1987 Sep;76(3):601–9
Permanent cardiac pacing in patients with the long QT syndrome. Eldar M, et al. **J Am Coll Cardiol** 1987 Sep; 10(3):600–7
Right ventricular pacing reduces the rate of left ventricular relaxation and filling. Zile MR, et al. **J Am Coll Cardiol** 1987 Sep;10(3):702–9

CARDIAC TAMPONADE

Preoperative treatment of acute cardiac tamponade due to continuous intrapericardial bleeding [letter] Aravot DJ, et al. **Am J Cardiol** 1987 Sep 1;60(7):645–6
Cardiac pacing in pericardial tamponade [letter] Malcolm I, et al. **Ann Thorac Surg** 1987 Sep;44(3):331
Chronic proximal aortic dissection presenting as tamponade after 16 years. Fraser AG, et al. **Br Heart J** 1987 Aug; 58(2):166–9
Cardiac tamponade resulting from massive chylopericardium after an aorta-coronary bypass operation. Lee Y, et al. **J Thorac Cardiovasc Surg** 1987 Sep;94(3):449–50
Cardiac tamponade as a result of endoscopic sclerotherapy: report of a case. Tabibian N, et al. **Surgery** 1987 Sep; 102(3):546–7

CARDIAC VOLUME

Relationship of cardiac chamber volume to baroreflex activity in normal humans. Nabel EG, et al.

J Clin Endocrinol Metab 1987 Sep;65(3):475–81

CARDIOLIPINS

The spectrum of neurologic disease associated with antiphospholipid antibodies. Lupus anticoagulants and anticardiolipin antibodies. Levine SR, et al. Arch Neurol 1987 Aug;44(8):876–83 (119 ref.)
Anti-cardiolipin antibodies and pre-eclampsia. Scott RA. Br J Obstet Gynaecol 1987 Jun;94(6):604–5
Autoimmunity to cardiolipin in infectious mononucleosis [letter] Misra R, et al. Lancet 1987 Sep 12;2(8559):629

CARDIOLOGY

Pediatric cardiology in perspective [letter] Montgomery WC. Ann Intern Med 1987 Oct;107(4):602–3
William Dock, M.D. Weisse AB. Hosp Pract [Off] 1987 Aug 15;22(8):43–5, 49, 52–6 passim
Test of a cardiology patient simulator with students in fourth-year electives. Ewy GA, et al. J Med Educ 1987 Sep;62(9):738–43

CARDIOMYOPATHY, CONGESTIVE

Idiopathic cardiomyopathies. A review of pathologic studies and mechanisms of pathogenesis. Gravanis MB, et al. Arch Pathol Lab Med 1987 Oct;111(10):915–29
The course of idiopathic dilated cardiomyopathy in New Zealand. Ikram H, et al. Br Heart J 1987 Jun;57(6):521–7
Dilated cardiomyopathy: diagnostic accuracy of endomyocardial biopsy. Yonesaka S, et al. Br Heart J 1987 Aug;58(2):156–61
Cardiac and skeletal muscle abnormalities in cardiomyopathy: comparison of patients with ventricular tachycardia or congestive heart failure. Dunnigan A, et al. J Am Coll Cardiol 1987 Sep;10(3):608–18
Peripartum cardiomyopathy [letter] Grace AA, et al. Lancet 1987 Sep 5;2(8558):575–6
Catecholamine cardiomyopathy [letter] Bloom S. N Engl J Med 1987 Oct 1;317(14):900–1
Congestive cardiomyopathy in association with AIDS. Corboy JR, et al. Radiology 1987 Oct;165(1):139–41

CARDIOMYOPATHY, HYPERTROPHIC

Idiopathic cardiomyopathies. A review of pathologic studies and mechanisms of pathogenesis. Gravanis MB, et al. Arch Pathol Lab Med 1987 Oct;111(10):915–29
Hypertrophic cardiomyopathy [letter] Buist NR, et al. N Engl J Med 1987 Oct 8;317(15):966

CARDIOMYOPATHY, RESTRICTIVE

Idiopathic cardiomyopathies. A review of pathologic studies and mechanisms of pathogenesis. Gravanis MB, et al. Arch Pathol Lab Med 1987 Oct;111(10):915–29
Cardiac and skeletal muscle abnormalities in cardiomyopathy: comparison of patients with ventricular tachycardia or congestive heart failure. Dunnigan A, et al. J Am Coll Cardiol 1987 Sep;10(3):608–18

CARDIOPULMONARY BYPASS

Detection of systemic to pulmonary shunt by end-tidal carbon dioxide concentration [letter] Means LJ, et al. Anesth Analg 1987 Oct;66(10):1055–6
The effect of cardiopulmonary bypass on T cells and their subpopulations. Ide H, et al. Ann Thorac Surg 1987 Sep; 44(3):277–82
The detection of microemboli in the middle cerebral artery during cardiopulmonary bypass: a transcranial Doppler ultrasound investigation using membrane and bubble oxygenators. Padayachee TS, et al. Ann Thorac Surg 1987 Sep;44(3):298–302
Right ventricular outflow construction without cardiopulmonary bypass. Chiavarelli M, et al. Circulation 1987 Sep;76(3 Pt 2):III34–8
Intra-abdominal complications of cardiopulmonary bypass operations. Leitman IM, et al. Surg Gynecol Obstet 1987 Sep;165(3):251–4

CARDIOVASCULAR DISEASES

International Society and Federation of Cardiology: Working Group on Classification of Calcium Antagonists for Cardiovascular Disease. Opie LH, et al. Am J Cardiol 1987 Sep 1;60(7):630–2
Long-term surveillance of mortality and cancer incidence in women receiving hormone replacement therapy. Hunt K, et al. Br J Obstet Gynaecol 1987 Jul;94(7):620–35
Proteinuria: value as predictor of cardiovascular mortality in insulin dependent diabetes mellitus. Borch-Johnsen K, et al. Br Med J [Clin Res] 1987 Jun 27;294(6588):1651–4
Cardiovascular surgery 1986. Council on Cardiovascular Surgery, American Heart Association. Scientific sessions. Dallas, TX, November 17–20, 1986. Circulation 1987 Sep; 76(3 Pt 2):III1–152
Test of a cardiology patient simulator with students in fourth-year electives. Ewy GA, et al. J Med Educ 1987 Sep;62(9):738–43
Fibrinogen and risk of cardiovascular disease. The Framingham Study. Kannel WB, et al. JAMA 1987 Sep 4;258(9):1183–6
Hormone replacement: gynecologists consider the heart of the matter [news] Raymond CA. JAMA 1987 Sep 25; 258(12):1573, 1577
Will epidemiology answer the estrogen question? [news] Raymond CA. JAMA 1987 Sep 25;258(12):1578
Cardiovascular morbidity in relation to change in blood pressure and serum cholesterol levels in treated hypertension. Results from the primary prevention trial in Göteborg, Sweden. Samuelsson O, et al. JAMA 1987 Oct 2;258(13):1768–76
Absence of an inverse relation of dehydroepiandrosterone sulfate with cardiovascular mortality in postmenopausal women [letter] Barrett-Connor E, et al. N Engl J Med 1987 Sep 10;317(11):711

CARDIOVASCULAR SYSTEM

Cardiovascular responses to face immersion (the diving reflex) in human beings after alcohol consumption. Wittmers LE Jr, et al. Ann Emerg Med 1987 Sep; 16(9):1031–6

CAREER CHOICE

Beyond radiology training: a guide to career choice [letter] Michels LG. AJR 1987 Oct;149(4):863–4

CAREER MOBILITY

Career advancement of nurse executives: planned or accidental? Price SA, et al. Nurs Outlook 1987 Sep–Oct; 35(5):236–8

CARMUSTINE

Mycosis fungoides treated with high-dose carmustine [letter] Marino C, et al. Arch Dermatol 1987 Aug;123(8):990

CARNITINE

Plasma carnitine compartment and red blood cell carnitine compartment of healthy adults. Borum PR. Am J Clin Nutr 1987 Sep;46(3):437–41

CARNIVORA

Use of steroids and a long-acting vasoconstrictor in the treatment of postintubation croup. A ferret model. Postma DS, et al. Arch Otolaryngol Head Neck Surg 1987 Aug; 113(8):844–9
Black bears and polar bears—still metabolic marvels. Nelson RA. Mayo Clin Proc 1987 Sep;62(9):850–3

CAROTID ARTERIES

Effect of force on anastomotic suture line disruption after carotid arteriotomy. Landymore RW, et al. Am J Surg 1987 Sep;154(3):309–12
Isoflurane when compared to enflurane and halothane decreases the frequency of cerebral ischemia during carotid endarterectomy. Michenfelder JD, et al. Anesthesiology 1987 Sep;67(3):336–40
Transconjunctival oxygen tension measurements during carotid endarterectomy [letter] Gibson BE. Arch Surg 1987 Aug;122(8):960
Isolation of the left common carotid or left innominate artery. Fong LV, et al. Br Heart J 1987 Jun;57(6):552–4
Abnormal carotid arteries in the velocardiofacial syndrome [letter] D'Antonio LD, et al. Plast Reconstr Surg 1987 Sep; 80(3):471–2
Abnormal carotid arteries in the velocardiofacial syndrome: a report of three cases. MacKenzie-Stepner K, et al. Plast Reconstr Surg 1987 Sep;80(3):347–51

CAROTID ARTERY DISEASES

The value of aortic arch study in the evaluation of cerebrovascular insufficiency. Akers DL, et al. Am J Surg 1987 Aug;154(2):230–2
The importance of carotid artery plaque disruption and hemorrhage. Fisher M, et al. Arch Neurol 1987 Oct; 44(10):1086–9
Recent experience with the asymptomatic cervical bruit. Donaldson MC, et al. Arch Surg 1987 Aug;122(8):893–6
Asymptomatic carotid stenosis: spare the knife [letter] Br Med J [Clin Res] 1987 Jul 4;295(6589):52

CAROTID ARTERY, INTERNAL

Duplex scanning of the internal carotid artery: an assessment of cerebral blood flow. Leopold PW, et al. Br J Surg 1987 Jul;74(7):630–3

CAROTID ARTERY THROMBOSIS

Internal carotid artery occlusion in association with Crohn's disease. Prior A, et al. Dig Dis Sci 1987 Sep;32(9):1047–50
Prevention of experimental carotid artery thrombosis by magnetic vectoring of aspirin [letter] Orekhov AN, et al. Lancet 1987 Sep 5;2(8558):564–5

CARPAL BONES

High-resolution CT of the wrist: initial experience with scaphoid disorders and surgical fusions. Bush CH, et al. AJR 1987 Oct;149(4):757–60
Fluoroscopic identification of torn intercarpal ligaments after injection of contrast material. Gilula LA, et al. AJR 1987 Oct;149(4):761–4

CARPAL TUNNEL SYNDROME

Lack of amyloid in abdominal fat aspirates from patients undergoing long-term hemodialysis. Varga J, et al. Arch Intern Med 1987 Aug;147(8):1455–7
Electrodiagnostic characteristics of acute carpal tunnel syndrome. Gordon C, et al. Arch Phys Med Rehabil 1987 Sep;68(9):545–8
Lumbrical sparing in carpal tunnel syndrome: anatomic, physiologic, and diagnostic implications. Logigian EL, et al. Neurology 1987 Sep;37(9):1499–505

CARRIER PROTEINS

Histochemical and ultrastructural study of copper-binding protein in hepatocellular carcinoma. Haratake J, et al. Cancer 1987 Sep 15;60(6):1269–74
Biosynthesis of the low molecular weight carrier protein for insulin-like growth factors in rat liver and fibroblasts. Romanus JA, et al. Endocrinology 1987 Sep;121(3):1041–50
Stereospecificity of triiodothyronine transport into brain, liver, and salivary gland: role of carrier- and plasma protein-mediated transport. Terasaki T, et al. Endocrinology 1987 Sep;121(3):1185–91
Two immunoreactive binding proteins for insulin-like growth factors in human amniotic fluid: relationship to fetal maturity. Baxter RC, et al. J Clin Endocrinol Metab 1987 Sep;65(3):423–31
Diurnal rhythm of growth hormone-independent binding protein for insulin-like growth factors in human plasma. Baxter RC, et al. J Clin Endocrinol Metab 1987 Sep; 65(3):432–40
Identification of high affinity folate binding proteins in human erythrocyte membranes. Antony AC, et al. J Clin Invest 1987 Sep;80(3):711–23

CARRIER STATE

Expression of HTLV-I in serum of HTLV-I-related subjects and the early detection of overt ATL in HTLV-I carriers. Ishibashi K, et al. J Immunol 1987 Sep 1;139(5):1509–13
Two outbreaks of foodborne gastroenteritis caused by a small round structured virus: evidence of prolonged infectivity in a food handler. Iversen AM, et al. Lancet 1987 Sep 5; 2(8558):556–8

CARTILAGE

Cartilaginous variant of congenital adenomatoid malformation of the lung. Benning TL, et al. Chest 1987 Sep;92(3):514–6
Cellular origin and evolution of neochondrogenesis in major full-thickness defects of a joint surface treated by free autogenous periosteal grafts and subjected to continuous passive motion in rabbits. Zarnett R, et al. Clin Orthop 1987 Sep;(222):267–74

CARTILAGE, ARTICULAR

Radiographic evaluation of joints resurfaced with osteochondral shell allografts. Kusnick C, et al. AJR 1987 Oct;149(4):743–8
Technique of functional disc repositioning in internal derangements of the temporomandibular joint. Feinberg SE, et al. J Oral Maxillofac Surg 1987 Sep;45(9):825–7

CASEINS

Milk protein synthesis by mammary glands of vitamin D-deficient mice. Bhattacharjee M, et al. Endocrinology 1987 Sep;121(3):865–74
Inhibition of macrophage accessory cell function in casein-treated B6C3F1 mice. Kaminski NE, et al. J Immunol 1987 Sep 15;139(6):1804–10

CAT DISEASES

Argyrophilic, intracellular bacteria in the lymph node of a cat: cat-scratch disease bacilli? Kirkpatrick CE, et al. J Infect Dis 1987 Oct;156(4):690–1

CAT-SCRATCH DISEASE

Argyrophilic, intracellular bacteria in the lymph node of a cat: cat-scratch disease bacilli? Kirkpatrick CE, et al. J Infect Dis 1987 Oct;156(4):690–1

CATALASE

Maturation of antioxidant enzymes in rat small intestine: lack of glucocorticoid stimulation. Engelhard EL, et al. J Pediatr 1987 Sep;111(3):459–63

CATARACT

Lack of evidence for aspirin use and prevention of cataracts. West SK, et al. **Arch Ophthalmol** 1987 Sep;105(9):1229–31

CATARACT EXTRACTION

The effect of intracameral carbachol on intraocular pressure after cataract extraction. Hollands RH, et al. **Am J Ophthalmol** 1987 Sep 15;104(3):225–8

Assessment of success and complications of triple procedure surgery. Meyer RF, et al. **Am J Ophthalmol** 1987 Sep 15; 104(3):233–40

Delayed, incomplete recovery of macular function after photic retinal damage associated with extracapsular cataract extraction and posterior lens insertion. Case report. Hupp SL. **Arch Ophthalmol** 1987 Aug;105(8):1022–3

CATATONIA

Treatment of catatonia with low-dose lorazepam. Greenfeld D, et al. **Am J Psychiatry** 1987 Sep;144(9):1224–5

CATECHOL ESTROGENS

Modulation of catechol estrogen synthesis by rat liver microsomes: effects of treatment with growth hormone or testosterone. Quail JA, et al. **Endocrinology** 1987 Sep; 121(3):987–92

CATECHOLAMINES

Amines and the heart [editorial] Boor PJ. **Arch Pathol Lab Med** 1987 Oct;111(10):930–2

The occurrence of catecholamine neurons in a parietal lobe ganglioglioma. Kawai K, et al. **Cancer** 1987 Oct 1; 60(7):1532–6

Facilitation of immunoreactive corticotropin-releasing factor secretion into the hypophysial-portal circulation after activation of catecholaminergic pathways or central norepinephrine injection. Plotsky PM. **Endocrinology** 1987 Sep;121(3):924–30

Catecholamine cardiomyopathy [letter] Bloom S. **N Engl J Med** 1987 Oct 1;317(14):900–1

CATHARTICS

A case of recurring painful red macules. Fixed drug eruption (FDE) secondary to phenolphthalein therapy. Stroud MB, et al. **Arch Dermatol** 1987 Sep;123(9):1227, 1230

CATHETERIZATION

Mistaking catheter-induced coronary arterial dissection for coronary spasm. MacAlpin RN. **Am Heart J** 1987 Sep; 114(3):671–86 (68 ref.)

The natural history of Teflon catheter-associated phlebitis in children. Nelson DB, et al. **Am J Dis Child** 1987 Oct; 141(10):1090–2

Radiological case of the month. Subarachnoid malposition of femoral vein catheter. White LE, et al. **Am J Dis Child** 1987 Aug;141(8):903–4

Use of the Foley catheter in the repair of adult indirect inguinal hernias. Mizrahi S, et al. **Am J Surg** 1987 Sep; 154(3):315–6

An improved double-lumen biliary catheter for cholangiography. Widmann WD, et al. **Am J Surg** 1987 Sep;154(3):317–9

Bunegin-Albin catheter improves air retrieval and resuscitation from lethal venous air embolism in dogs. Colley PS, et al. **Anesth Analg** 1987 Oct;66(10):991–4

Radial arterial foreign body as a cause of wrist pain [letter] Egwu VN, et al. **Anesth Analg** 1987 Oct;66(10):1058–9

Translaryngeal cannula ventilation: continuing misconceptions [letter] **Anesthesiology** 1987 Sep;67(3):445–7

Rapid diagnosis of intravascular catheter-related sepsis. Collignon P, et al. **Arch Intern Med** 1987 Sep; 147(9):1609–12

Late ischaemic sequelae after umbilical artery catheterization. Bergqvist D, et al. **Br J Surg** 1987 Jul;74(7):628–9

Effects of catheter-delivered electrical discharges near the tricuspid anulus in dogs. Ruder MA, et al. **J Am Coll Cardiol** 1987 Sep;10(3):693–701

Risk factors affecting infiltration of peripheral venous lines in infants. Phelps SJ, et al. **J Pediatr** 1987 Sep;111(3):384–9

A lower-lobe-seeking pulmonary artery catheter. Ledor K, et al. **Radiology** 1987 Oct;165(1):286–7

CATHETERS, INDWELLING

Noninfectious complications of long-term central venous catheters: radiologic evaluation and management. Cassidy FP Jr, et al. **AJR** 1987 Oct;149(4):671–5

Arterial access in the newborn [editorial] Goetzman BW. **Am J Dis Child** 1987 Aug;141(8):841

Experience with percutaneous indwelling peripheral arterial catheterization in neonates. Randel SN, et al. **Am J Dis Child** 1987 Aug;141(8):848–51

Bunegin-Albin catheter improves air retrieval and resuscitation from lethal venous air embolism in dogs. Colley PS, et al. **Anesth Analg** 1987 Oct;66(10):991–4

CECAL DISEASES

Sonographic diagnosis of neutropenic typhlitis. Teefey SA, et al. **AJR** 1987 Oct;149(4):731–3

CEFAZOLIN

Single-dose antibiotic prophylaxis for biliary surgery. Cefazolin vs moxalactam. Kellum JM, et al. **Arch Surg** 1987 Aug;122(8):918–22

CEFOTAXIME

Salmonella vertebral osteomyelitis treated with cefotaxime. Dolan SA, et al. **Arch Intern Med** 1987 Sep;147(9):1667–8

CELIAC DISEASE

Compliance with gluten free diet in coeliac disease. Colaco J, et al. **Arch Dis Child** 1987 Jul;62(7):706–8

[14C]-triolein absorption: a useful test in the diagnosis of malabsorption. Turner JM, et al. **Gut** 1987 Jun; 28(6):694–700

Timing of infiltration of T lymphocytes induced by gluten into the small intestine in coeliac disease. Freedman AR, et al. **J Clin Pathol** 1987 Jul;40(7):741–5

Abnormal intestinal permeability and jejunal morphometry. Juby LD, et al. **J Clin Pathol** 1987 Jul;40(7):714–8

CELL ADHESION

Monoclonal antibodies that recognize lacto-N-fucopentaose III (CD15) react with the adhesion-promoting glycoprotein family (LFA-1/HMac-1/gp 150,95) and CR1 on human neutrophils. Skubitz KM, et al. **J Immunol** 1987 Sep 1;139(5):1631–9

CELL CYCLE

Identification of a prominent nuclear protein associated with proliferation of normal and malignant B cells. Feuerstein N, et al. **J Immunol** 1987 Sep 15;139(6):1818–22

CELL DIFFERENTIATION

1,25-Dihydroxyvitamin D3, the c-myc oncogene, and cell regulation [letter] Manolagas SC. **Lancet** 1987 Sep 12; 2(8559):639

CELL MEMBRANE PERMEABILITY

Permeability of red-cell membrane to adenosine triphosphate (ATP) molecules during hemorrhagic shock. Chiao JJ, et al. **Surgery** 1987 Sep;102(3):528–33

CELL MOVEMENT

In vivo determination of modulated migration of radiolabeled leukocytes. Bengtson A, et al. **Arch Surg** 1987 Aug; 122(8):909–12

CELL NUCLEUS

Characterization of a cytosolic inhibitor of calf estrogen receptor binding to nuclei. Lerea CC, et al. **Endocrinology** 1987 Sep;121(3):1146–54

CELL SURVIVAL

The effect of ethanol on the radiation response of CHO-K1 cells. Seymour CB, et al. **Br J Radiol** 1987 Jun; 60(714):577–81

Hypoxic radiosensitization by FLAP [letter] Smith E, et al. **Br J Radiol** 1987 Jun;60(714):601

CELL TRANSFORMATION, VIRAL

25-Hydroxyvitamin D3 metabolism by human T-lymphotropic virus-transformed lymphocytes. Reichel H, et al. **J Clin Endocrinol Metab** 1987 Sep;65(3):519–26

CELLS, CULTURED

The effect of ethanol on the radiation response of CHO-K1 cells. Seymour CB, et al. **Br J Radiol** 1987 Jun; 60(714):577–81

Cells, vaccines, and world health [editorial] **Lancet** 1987 Sep 19;2(8560):666–7

CELLULITIS

Cellulitis and related skin infections. Suss SJ, et al. **Am Fam Physician** 1987 Sep;36(3):126–36

CENTRAL NERVOUS SYSTEM DEPRESSANTS

Treatment of acute drug abuse reactions. **Med Lett Drugs Ther** 1987 Sep 11;29(748):83–6

CENTRAL NERVOUS SYSTEM DISEASES

Diffuse meningeal melanosis (an unusual presentation). Sooknundun M, et al. **J Laryngol Otol** 1987 Jul; 101(7):753–7

Dihydroneopterin and CNS infections [letter] Howells DW, et al. **Lancet** 1987 Sep 19;2(8560):686–7

Extra-intestinal manifestations of salmonella infections. Cohen JI, et al. **Medicine (Baltimore)** 1987 Sep;66(5):349–88

CENTRIFUGATION

The effect of centrifugation on the rapid detection of adenovirus in shell vials. Espy MJ, et al. **Am J Clin Pathol** 1987 Sep;88(3):358–60

Rapid diagnosis of invasive cytomegalovirus infection by examination of tissue specimens in centrifugation culture. Gleaves CA, et al. **Am J Clin Pathol** 1987 Sep;88(3):354–8

CEPHALOMETRY

Accuracy of cephalometric prediction in orthognathic surgery. Friede H, et al. **J Oral Maxillofac Surg** 1987 Sep; 45(9):754–60

CEPHALOSPORINS

Cephalosporin therapy for childhood meningitis. Smith MA, et al. **Am Fam Physician** 1987 Sep;36(3):185–92

A perspective of cephalosporins in pneumonia. Quenzer RW. **Chest** 1987 Sep;92(3):531–5

Cephalosporins in the treatment of pneumonias [editorial] Sbarbaro JA. **Chest** 1987 Sep;92(3):390

A multicenter, randomized, single-blind evaluation of cefuroxime axetil and phenoxymethyl penicillin in the treatment of streptococcal pharyngitis. Pichichero ME, et al. **Clin Pediatr (Phila)** 1987 Sep;26(9):453–8

Cephalosporin, carbapenem, and monobactam antibiotics. Thompson RL. **Mayo Clin Proc** 1987 Sep;62(9):821–34 (20 ref.)

Antibiotics and suction drainage as prophylaxis in vaginal and abdominal hysterectomy. Wijma J, et al. **Obstet Gynecol** 1987 Sep;70(3 Pt 1):384–8

CERAMICS

Fixation of bone fragments with BIOCEM. First observations on humans. Vuillemin T, et al. **Arch Otolaryngol Head Neck Surg** 1987 Aug;113(8):836–40

CEREALS

Effect of infant cereals on zinc and copper absorption during weaning. Bell JG, et al. **Am J Dis Child** 1987 Oct; 141(10):1128–32

Grain-dust extract induced direct release of mediators from human lung tissue. Chan-Yeung M, et al. **J Allergy Clin Immunol** 1987 Sep;80(3 Pt 1):279–84

Dietary potassium [letter] Beard TC. **Lancet** 1987 Aug 29; 2(8557):517

CEREBELLAR ATAXIA

Delayed cerebellar ataxia: a new complication of falciparum malaria? [letter] de Silva HJ. **Br Med J [Clin Res]** 1987 Jun 20;294(6587):1612

CEREBELLAR DISEASES

Anti-Purkinje cell antibody producing B-cell lines from a patient with paraneoplastic cerebellar degeneration. Tsukamoto T, et al. **Arch Neurol** 1987 Aug;44(8):833–7

Reversible cerebellar diaschisis in focal epilepsy [letter] Duncan R, et al. **Lancet** 1987 Sep 12;2(8559):625–6

CEREBELLAR NEOPLASMS

Neurogenic pulmonary edema. Klein MD. **Am Fam Physician** 1987 Sep;36(3):141–5

Posterior fossa ganglioglioma—an unusual cause of hearing loss. Dhillon RS. **J Laryngol Otol** 1987 Jul;101(7):714–7

CEREBELLOPONTILE ANGLE

Neurogenic pulmonary edema. Klein MD. **Am Fam Physician** 1987 Sep;36(3):141–5

CEREBELLUM

Fetal cerebellar growth unaffected by intrauterine growth retardation: a new parameter for prenatal diagnosis. Reece EA, et al. **Am J Obstet Gynecol** 1987 Sep;157(3):632–8

CEREBRAL ANEURYSM

Aneurysmal subarachnoid hemorrhage presenting as cardiorespiratory arrest. Tabbaa MA, et al. **Arch Intern Med** 1987 Sep;147(9):1661–2

Panhypopituitarism secondary to an aneurysm of the anterior communicating artery. Nukta EM, et al. **Can Med Assoc J** 1987 Sep 1;137(5):413–5

CEREBRAL ANGIOGRAPHY

Comparative trial of Hexabrix (320 mg iodine/ml), iohexol (300 mg iodine/ml) and iopamiron (300 mg iodine/ml) in cerebral and spinal angiography: a preliminary report.

Doyon D, et al. **Br J Radiol** 1987 Jul;60(715):671–5

CEREBRAL ARTERIES

Middle cerebral artery Doppler flow velocity waveforms. Woo JS, et al. **Obstet Gynecol** 1987 Oct;70(4):613–6
MR vascular imaging with a fast gradient refocusing pulse sequence and reformatted images from transaxial sections. Gullberg GT, et al. **Radiology** 1987 Oct;165(1):241–6

CEREBRAL ARTERIOVENOUS MALFORMATIONS

Combined use of alpha-fetoprotein and ultrasound in the prenatal diagnosis of arteriovenous fistula in the brain. Mizejewski GJ, et al. **Obstet Gynecol** 1987 Sep;70(3 Pt 2):452–3

CEREBRAL ARTERY DISEASES

Senile dementia of the Binswanger type. A vascular form of dementia in the elderly. Román GC. **JAMA** 1987 Oct 2;258(13):1782–8

CEREBRAL CORTEX

Cerebral vascular and metabolic effects of fentanyl and midazolam in young and aged rats. Baughman VL, et al. **Anesthesiology** 1987 Sep;67(3):314–9
Effect of halothane on regional cerebral blood flow and cerebral metabolic oxygen consumption in the fetal lamb in utero. Cheek DB, et al. **Anesthesiology** 1987 Sep; 67(3):361–6

CEREBRAL EMBOLISM AND THROMBOSIS

Mitral valve prolapse with mobile polypoid cul-de-sac thrombus and embolism to brain and lower extremity. Egeblad H, et al. **Am Heart J** 1987 Sep;114(3):648–50
The detection of microemboli in the middle cerebral artery during cardiopulmonary bypass: a transcranial Doppler ultrasound investigation using membrane and bubble oxygenators. Padayachee TS, et al. **Ann Thorac Surg** 1987 Sep;44(3):298–302
Intracerebral hemorrhage after experimental embolic infarction. Anticoagulation. Lyden PD, et al. **Arch Neurol** 1987 Aug;44(8):848–50
Left atrial metastasis presenting as recurrent embolic strokes. Chalmers N, et al. **Br Heart J** 1987 Aug;58(2):170–2
Brain cardioembolism. Issues in diagnosis and management. Anderson DC. **Postgrad Med** 1987 Sep 1;82(3):48–50, 52–4, 56–7

CEREBRAL HEMORRHAGE

Hemostasis defects and periventricular-intraventricular hemorrhage [letter] Beverley DW. **Am J Dis Child** 1987 Oct;141(10):1040–1
Risk factors or intraventricular hemorrhage in premature infants [letter] Godoy G. **Am J Dis Child** 1987 Oct; 141(10):1041–2
Status of infants at birth and risk for adverse neonatal events and long-term sequelae: a study in low birth weight infants. Luthy DA, et al. **Am J Obstet Gynecol** 1987 Sep; 157(3):676–9
Intracerebral hemorrhage after experimental embolic infarction. Anticoagulation. Lyden PD, et al. **Arch Neurol** 1987 Aug;44(8):848–50
Steroids in haemorrhagic stroke [editorial] **Lancet** 1987 Sep 5;2(8558):547–8
Intracranial bleeding during treatment with hydroxyethyl starch [letter] Damon L, et al. **N Engl J Med** 1987 Oct 8;317(15):964–5
Positive rolandic sharp waves in the EEG of the premature infant. Novotny EJ Jr, et al. **Neurology** 1987 Sep; 37(9):1481–6
Subacute intracranial hemorrhage: contribution of spin density to appearance on spin-echo MR images. Hackney DB, et al. **Radiology** 1987 Oct;165(1):199–202
Hemorrhagic and nonhemorrhagic brain lesions: evaluation with 0.35-T fast MR imaging. Winkler ML, et al. **Radiology** 1987 Oct;165(1):203–7

CEREBRAL INFARCTION

Cerebral infarction in persistent pulmonary hypertension of the newborn. Klesh KW, et al. **Am J Dis Child** 1987 Aug; 141(8):852–7
Pure motor hemiplegia due to meningovascular neurosyphilis. Johns DR, et al. **Arch Neurol** 1987 Oct; 44(10):1062–5
Intracerebral hemorrhage after experimental embolic infarction. Anticoagulation. Lyden PD, et al. **Arch Neurol** 1987 Aug;44(8):848–50
Cerebral infarction associated with Mycoplasma pneumoniae infection [letter] Dowd AB, et al. **Lancet** 1987 Sep 5; 2(8558):567
Subcortical neglect: quantitation, anatomy, and recovery. Ferro JM, et al. **Neurology** 1987 Sep;37(9):1487–92
Idiopathic cerebral arterial infarction with paucity of symptoms in the full-term neonate. Roodhooft AM, et al. **Pediatrics** 1987 Sep;80(3):381–5

CEREBRAL ISCHEMIA

Isoflurane when compared to enflurane and halothane decreases the frequency of cerebral ischemia during carotid endarterectomy. Michenfelder JD, et al. **Anesthesiology** 1987 Sep;67(3):336–40
Transconjunctival oxygen tension measurements during carotid endarterectomy [letter] Gibson BE. **Arch Surg** 1987 Aug;122(8):960
Cerebral lactic acid delivery and uptake during and after ischemia in the piglet. Laptook AR, et al. **Neurology** 1987 Sep;37(9):1549–52

CEREBRAL ISCHEMIA, TRANSIENT

Computed tomographic evidence of cerebral focal ischemic lesion in thrombotic thrombocytopenic purpura [letter] Stracciari A, et al. **Arch Neurol** 1987 Oct;44(10):996
Possible cellular mechanism for cerebral vasospasm after experimental subarachnoid hemorrhage in the dog. Harder DR, et al. **J Clin Invest** 1987 Sep;80(3):875–80

CEREBRAL PALSY

Status of infants at birth and risk for adverse neonatal events and long-term sequelae: a study in low birth weight infants. Luthy DA, et al. **Am J Obstet Gynecol** 1987 Sep; 157(3):676–9
Prediction of cerebral palsy in very low birthweight infants: prospective ultrasound study. Graham M, et al. **Lancet** 1987 Sep 12;2(8559):593–6
Mechanical energy patterns in gait of cerebral palsied children with hemiplegia. Olney SJ, et al. **Phys Ther** 1987 Sep;67(9):1348–54

CEREBRAL SCLEROSIS, DIFFUSE

Adrenomyeloneuropathic syndrome in a woman, associated with morphologic abnormalities of muscle mitochondria. Abarbanel JM, et al. **Neurology** 1987 Sep;37(9):1563

CEREBRAL VEINS

MR vascular imaging with a fast gradient refocusing pulse sequence and reformatted images from transaxial sections. Gullberg GT, et al. **Radiology** 1987 Oct;165(1):241–6

CEREBRAL VENTRICLES

Increased ventricle-to-brain ratio in late-onset schizophrenia. Rabins P, et al. **Am J Psychiatry** 1987 Sep; 144(9):1216–8
Cerebral ventricular dilation in congenital myotonic dystrophy. Regev R, et al. **J Pediatr** 1987 Sep;111(3):372–6

CEREBROSPINAL FLUID

Aqueous humor, cerebrospinal fluid, and atriopeptin. Novack GD, et al. **Am J Ophthalmol** 1987 Sep 15;104(3):297–300
Evidence of enhanced lipid peroxidation in the cerebrospinal fluid of patients taking phenothiazines. Pall HS, et al. **Lancet** 1987 Sep 12;2(8559):596–9

CEREBROSPINAL FLUID SHUNTS

Clinical significance of a test for slime production in ventriculoperitoneal shunt infections caused by coagulase-negative staphylococci. Diaz-Mitoma F, et al. **J Infect Dis** 1987 Oct;156(4):555–60
Coagulase-negative staphylococci isolated from cerebrospinal fluid shunts: importance of slime production, species identification, and shunt removal to clinical outcome. Younger JJ, et al. **J Infect Dis** 1987 Oct; 156(4):548–54
Management of Chiari II complications in infants with myelomeningocele. Charney EB, et al. **J Pediatr** 1987 Sep; 111(3):364–71

CEREBROSPINAL OTORRHEA

Transferrin analysis by immunofixation as an aid in the diagnosis of cerebrospinal fluid otorrhea. Rouah E, et al. **Arch Pathol Lab Med** 1987 Aug;111(8):756–7

CEREBROVASCULAR CIRCULATION

Cerebral vascular and metabolic effects of fentanyl and midazolam in young and aged rats. Baughman VL, et al. **Anesthesiology** 1987 Sep;67(3):314–9
Effect of halothane on regional cerebral blood flow and cerebral metabolic oxygen consumption in the fetal lamb in utero. Cheek DB, et al. **Anesthesiology** 1987 Sep; 67(3):361–6
Duplex scanning of the internal carotid artery: an assessment of cerebral blood flow. Leopold PW, et al. **Br J Surg** 1987 Jul;74(7):630–3
Blood flow velocity waveforms in human fetal intracranial arteries. Kirkinen P, et al. **Obstet Gynecol** 1987 Oct; 70(4):617–21
Changes in cerebral perfusion after acute head injury: comparison of CT with Tc-99m HM-PAO SPECT. Abdel-Dayem HM, et al. **Radiology** 1987 Oct;165(1):221–6

CEREBROVASCULAR DISORDERS

Atrial fibrillation: a major contributor to stroke in the elderly. The Framingham Study. Wolf PA, et al. **Arch Intern Med** 1987 Sep;147(9):1561–4
Migraine-related strokes. Clinical profile and prognosis in 20 patients. Broderick JP, et al. **Arch Neurol** 1987 Aug; 44(8):868–71
Death rates from stroke in England and Wales predicted from past maternal mortality. Barker DJ, et al. **Br Med J [Clin Res]** 1987 Jul 11;295(6590):83–6
Why does antihypertensive treatment prevent stroke but not myocardial infarction? Strandgaard S, et al. **Lancet** 1987 Sep 19;2(8560):658–61

CERTIFICATION

Certification: another step for geriatric medicine [editorial] Cassel CK. **JAMA** 1987 Sep 18;258(11):1518–9

CERVICAL VERTEBRAE

Unstable cervical fracture. Anaesthetic management for an urgent caesarean section. Eason JR, et al. **Anaesthesia** 1987 Jul;42(7):745–9
Cervical immobilization collars [letter] Sumchai AP. **Ann Emerg Med** 1987 Sep;16(9):1098
Cervical spine involvement in rheumatoid arthritis: MR imaging. Aisen AM, et al. **Radiology** 1987 Oct; 165(1):159–63
Rheumatoid arthritis of the cervical spine: early and progressive radiographic features. Wolfe BK, et al. **Radiology** 1987 Oct;165(1):145–8

CERVIX DISEASES

Use of a direct fluorescent antibody test for detecting Chlamydia trachomatis cervical infection in women seeking routine gynecologic care. Phillips RS, et al. **J Infect Dis** 1987 Oct;156(4):575–81

CERVIX DYSPLASIA

Evaluation of the atypical Pap smear. Jones DE, et al. **Am J Obstet Gynecol** 1987 Sep;157(3):544–9

CERVIX INCOMPETENCE

Management of the diethylstilbestrol-exposed pregnant patient: a prospective study. Ludmir J, et al. **Am J Obstet Gynecol** 1987 Sep;157(3):665–9

CERVIX NEOPLASMS

Evaluation of the atypical Pap smear. Jones DE, et al. **Am J Obstet Gynecol** 1987 Sep;157(3):544–9
Combination chemotherapy followed by surgery or radiotherapy in patients with locally advanced cervical cancer. Kirsten F, et al. **Br J Obstet Gynaecol** 1987 Jun; 94(6):583–8
A retrospective review of adenocarcinoma-in-situ and glandular atypia of the uterine cervix. Luesley DM, et al. **Br J Obstet Gynaecol** 1987 Jul;94(7):699–703
Cervical smears: new terminology and new demands [letter] **Br Med J [Clin Res]** 1987 Jun 27;294(6588):1687–8
Carcinoma of the cervix in young women [letter] Ashby M. **Br Med J [Clin Res]** 1987 Jun 27;294(6588):1688
Rhabdomyosarcoma of the uterine cervix. Sarcoma botryoides. Brand E, et al. **Cancer** 1987 Oct 1;60(7):1552–60
Efficient use of cervical screening [letter] Coleman DV. **Lancet** 1987 Aug 29;2(8557):510–1
Cervical cancer screening [letter] Skrabanek P. **Lancet** 1987 Aug 29;2(8557):510
High prevalence of papillomavirus-associated penile intraepithelial neoplasia in sexual partners of women with cervical intraepithelial neoplasia. Barrasso R, et al. **N Engl J Med** 1987 Oct 8;317(15):916–23
Residual disease after cone biopsy: completeness of excision and follow-up cytology as predictive factors. Buxton EJ, et al. **Obstet Gynecol** 1987 Oct;70(4):529–32
Clear-cell adenocarcinoma of the lower genital tract: Memorial Hospital 1974–1984. Jones WB, et al. **Obstet Gynecol** 1987 Oct;70(4):573–7
Calyceal rupture with perirenal urinoma in a patient with cervical carcinoma. Spurlock JW, et al. **Obstet Gynecol** 1987 Sep;70(3 Pt 2):511–3
Human papillomavirus deoxyribonucleic acid in lesions of the female genital tract: evidence for type 6/11 in squamous carcinoma of the vulva. Sutton GP, et al. **Obstet Gynecol** 1987 Oct;70(4):564–8
Utilization of obstetrician-gynecologists and prevention of cervical cancer. Weisman CS, et al. **Obstet Gynecol** 1987 Sep;70(3 Pt 1):373–7

CERVIX UTERI

Human papillomavirus frequency in normal cervical tissue [letter] Gergely L, et al. **Lancet** 1987 Aug 29;2(8557):513
Residual disease after cone biopsy: completeness of excision and follow-up cytology as predictive factors. Buxton EJ, et al. **Obstet Gynecol** 1987 Oct;70(4):529–32

CESAREAN SECTION

Careful surgical technique can reduce infectious morbidity after cesarean section. Lyon JB, et al. **Am J Obstet Gynecol** 1987 Sep;157(3):557–62
Unstable cervical fracture. Anaesthetic management for an urgent caesarean section. Eason JR, et al. **Anaesthesia** 1987 Jul;42(7):745–9
Lack of influence of cimetidine on bupivacaine levels during parturition. Kuhnert BR, et al. **Anesth Analg** 1987 Oct; 66(10):986–90
Midazolam in obstetric anesthesia [letter] Seidman SF, et al. **Anesthesiology** 1987 Sep;67(3):443–4
Pregnancy and delivery by caesarean section in a patient with transposition of the great arteries and single ventricle. Case report. Baumann H, et al. **Br J Obstet Gynaecol** 1987 Jul;94(7):704–8
Old abdominal burns and caesarean section. Case report. Fioretti P, et al. **Br J Obstet Gynaecol** 1987 Jun;94(6):596–7
Delivery after caesarean section: review of 2176 consecutive cases. Molloy BG, et al. **Br Med J [Clin Res]** 1987 Jun 27;294(6588):1645–7
Emergency obstetric surgery performed by nurses in Zaïre. White SM, et al. **Lancet** 1987 Sep 12;2(8559):612–3
Preperitoneal herniorrhaphy: adjunct to cesarean section. Altchek A, et al. **Obstet Gynecol** 1987 Sep;70(3 Pt 2):470–1
Practice environment is associated with obstetric decision making regarding abnormal labor. Carpenter MW, et al. **Obstet Gynecol** 1987 Oct;70(4):657–62

CESIUM RADIOISOTOPES

Template-guided interstitial implants: Cs-137 reusable sources as a substitute for Ir-192. Williamson JF, et al. **Radiology** 1987 Oct;165(1):265–9

CHAGAS CARDIOMYOPATHY

Long-term control of Chagas disease in Venezuela: effects on serologic findings, electrocardiographic abnormalities, and clinical outcome. Acquatella H, et al. **Circulation** 1987 Sep;76(3):556–62

CHARCOAL

Reversible adsorption (desorption) of aspirin from activated charcoal. Filippone GA, et al. **Arch Intern Med** 1987 Aug; 147(8):1390–2
Effect of activated charcoal on hypercholesterolaemia [letter] Hoekstra JB, et al. **Lancet** 1987 Aug 22;2(8556):455
Multiple dose activated charcoal for theophylline poisoning in young infants. Shannon M, et al. **Pediatrics** 1987 Sep; 80(3):368–70

CHELATING AGENTS

Phytic acid: new doors open for a chelator [editorial] **Lancet** 1987 Sep 19;2(8560):664–6

CHEMICAL INDUSTRY

Computed tomography of vinyl-chloride-induced angiosarcoma of liver. Fitzgerald EJ, et al. **Br J Radiol** 1987 Jun;60(714):593–5

CHEMOTACTIC FACTORS

Abnormal stimulated adherence of neonatal granulocytes: impaired induction of surface Mac-1 by chemotactic factors or secretagogues. Anderson DC, et al. **Blood** 1987 Sep;70(3):740–50

CHEMOTAXIS, LEUKOCYTE

Removal of human polymorphonuclear leukocyte surface sialic acid inhibits reexpression (or recycling) of formyl peptide receptors. A possible explanation for its effect on formyl peptide-induced polymorphonuclear leukocyte chemotaxis. Perez HD, et al. **J Immunol** 1987 Sep 15; 139(6):1978–84

CHENODEOXYCHOLIC ACID

Prolonged administration of bile salts for gallstone dissolution and its effect on rectal epithelial cell proliferation. Deschner EE, et al. **Dig Dis Sci** 1987 Sep;32(9):991–6

CHEST PAIN

Atypical or nonanginal chest pain. Panic disorder or coronary artery disease? Beitman BD, et al. **Arch Intern Med** 1987 Sep;147(9):1548–52
Oesophageal pain exacerbated by propranolol. Bassotti G, et al. **Br Med J [Clin Res]** 1987 Jun 27;294(6588):1655
Dysfunction of the belch reflex. A cause of incapacitating chest pain. Kahrilas PJ, et al. **Gastroenterology** 1987 Oct; 93(4):818–22

CHEWING GUM

Nicotine chewing gum: effectiveness and the influence of patient education in a family practice. Shaughnessy AF, et al. **J Fam Pract** 1987 Sep;25(3):266–9
Nicotine chewing-gum [letter] Colditz GA, et al. **Lancet** 1987 Aug 22;2(8556):458

CHICKENPOX

Varicella pneumonia in adulthood: acyclovir therapy may be of benefit [letter] Lheureux PH, et al. **Ann Emerg Med** 1987 Sep;16(9):1097
Simultaneous primary infection with varicella zoster and Epstein-Barr viruses. Billheden J, et al. **Br Med J [Clin Res]** 1987 Jul 11;295(6590):97
Life-threatening dysrhythmias in varicella myocarditis. Woolf PK, et al. **Clin Pediatr (Phila)** 1987 Sep;26(9):480–2
Effect of 9-(1,3-dihydroxy-2-propoxymethyl)guanine and recombinant human beta interferon alone and in combination on simian varicella virus infection in monkeys. Soike KF, et al. **J Infect Dis** 1987 Oct;156(4):607–14
Fetal varicella syndrome. Alkalay AL, et al. **J Pediatr** 1987 Sep;111(3):320–3
Infantile herpes zoster ophthalmicus and acute hemiparesis following intrauterine chickenpox. Leis AA, et al. **Neurology** 1987 Sep;37(9):1537–8

CHICKENS

Immunocytochemical localization of progesterone receptor in the chick ovary. Isola J, et al. **Endocrinology** 1987 Sep; 121(3):1034–40

CHILD ABUSE

Reduced prevalence of abuse in low-birth-weight survivors [letter] Fox AM, et al. **Am J Dis Child** 1987 Aug; 141(8):832–3
Munchausen's syndrome by proxy and its professional participants. Zitelli BJ, et al. **Am J Dis Child** 1987 Oct; 141(10):1099–102
What child abuse really looks like. Mittleman RE, et al. **Am J Nurs** 1987 Sep;87(9):1185A–1188F
Assessment of child abuse [letter] Addy M. **Arch Dis Child** 1987 Jul;62(7):761
Suffocation and videos [letter] **Br Med J [Clin Res]** 1987 Jul 11;295(6590):116
Changing incidence of non-accidental injury to children in South Glamorgan. Jenkins J, et al. **Br Med J [Clin Res]** 1987 Jun 27;294(6588):1658
Video recording and child abuse [editorial] Meadow R. **Br Med J [Clin Res]** 1987 Jun 27;294(6588):1629–30
Apnoeic episodes induced by smothering: two cases identified by covert video surveillance. Southall DP, et al. **Br Med J [Clin Res]** 1987 Jun 27;294(6588):1637–41
Munchausen by proxy or Meadow's syndrome? [letter] Lazoritz S. **Lancet** 1987 Sep 12;2(8559):631
Child abuse: the conflict of underdetection and overreporting. Silverman FN. **Pediatrics** 1987 Sep; 80(3):441–3

CHILD ABUSE, SEXUAL

Urinary tract infection in sexually abused children. Reinhart MA. **Clin Pediatr (Phila)** 1987 Sep;26(9):470–2
DNA typing of genital warts and diagnosis of sexual abuse of children [letter] Fleming KA, et al. **Lancet** 1987 Aug 22;2(8556):454

CHILD BEHAVIOR

Comments from a practitioner on Leann Birch's research. Satter E. **J Am Diet Assoc** 1987 Sep;87(9 Suppl):S41–3
Effects of theophylline on learning and behavior: reason for concern or concern without reason? Weinberger M, et al. **J Pediatr** 1987 Sep;111(3):471–4 (44 ref.)

CHILD BEHAVIOR DISORDERS

Current status and future directions of research on the American Indian child. Yates A. **Am J Psychiatry** 1987 Sep;144(9):1135–42 (70 ref.)
Ontario Child Health Study. I. Methodology. Boyle MH, et al. **Arch Gen Psychiatry** 1987 Sep;44(9):826–31

CHILD DEVELOPMENT

Lead exposure and cognitive development [letter] **N Engl J Med** 1987 Oct 1;317(14):895–7

CHILD DEVELOPMENT DISORDERS

Neurodevelopmental outcome in babies weighing less than 2001 g at birth. Marlow N, et al. **Br Med J [Clin Res]** 1987 Jun 20;294(6587):1582–6
Early clinical manifestations and intellectual outcome in children with symptomatic congenital cytomegalovirus infection. Conboy TJ, et al. **J Pediatr** 1987 Sep;111(3):343–8

CHILD, HOSPITALIZED

Childhood reactions to illness and hospitalization. Licamele WL, et al. **Am Fam Physician** 1987 Sep;36(3):227–32

CHILD, PRESCHOOL

Germs. Nursery school children's views on the causality of illness. Wilkinson SR. **Clin Pediatr (Phila)** 1987 Sep; 26(9):465–9

CHILD PSYCHOLOGY

Guidance for divorcing parents. Caplan G. **Arch Dis Child** 1987 Jul;62(7):752–3

CHIROPRACTIC

Thoracic disk herniation associated with chiropractic spinal manipulation [letter] Lanska DJ, et al. **Arch Neurol** 1987 Oct;44(10):996–7
Pathogenesis of vertebral artery occlusion following cervical spine manipulation. Sherman MR, et al. **Arch Pathol Lab Med** 1987 Sep;111(9):851–3

CHLAMYDIA INFECTIONS

Infection by airborne Chlamydia trachomatis [letter] Viswalingham M, et al. **Br Med J [Clin Res]** 1987 Jul 11; 295(6590):119
Use of a direct fluorescent antibody test for detecting Chlamydia trachomatis cervical infection in women seeking routine gynecologic care. Phillips RS, et al. **J Infect Dis** 1987 Oct;156(4):575–81
Gonorrhea as a marker of chlamydial infection [letter] Braunstein H. **JAMA** 1987 Sep 11;258(10):1330–1
Serotypes of Chlamydia trachomatis in The Gambia [letter] Mabey DC, et al. **Lancet** 1987 Aug 22;2(8556):452

CHLAMYDIA TRACHOMATIS

Serotypes of Chlamydia trachomatis in The Gambia [letter] Mabey DC, et al. **Lancet** 1987 Aug 22;2(8556):452

CHLORAMPHENICOL

Enzyme-based chloramphenicol estimation [letter] Hammond PM, et al. **Lancet** 1987 Aug 22;2(8556):449
Worldwide variation in use of chloramphenicol [letter] Kumana CR, et al. **Lancet** 1987 Aug 22;2(8556):449–50

CHLORHEXIDINE

Lesions resembling trantas dots in a patient wearing soft contact lenses. Frantz JM, et al. **Am J Ophthalmol** 1987 Sep 15;104(3):305–6
Bladder irrigation with chlorhexidine for the prevention of urinary infection after transurethral operations: a prospective controlled study. Ball AJ, et al. **J Urol** 1987 Sep;138(3):491–4

CHLOROQUINE

Chloroquine-induced cardiomyopathy. McAllister HA Jr, et al. **Arch Pathol Lab Med** 1987 Oct;111(10):953–6
Chloroquine cardiotoxicity [letter] Piette JC, et al. **N Engl J Med** 1987 Sep 10;317(11):710–1

CHLOROTHIAZIDE

Oral theophylline and diuretics improve pulmonary mechanics in infants with bronchopulmonary dysplasia. Kao LC, et al. **J Pediatr** 1987 Sep;111(3):439–44

CHLORPHENIRAMINE

Intranasally and orally administered antihistamine treatment of experimental rhinovirus colds. Gaffey MJ, et al. **Am Rev Respir Dis** 1987 Sep;136(3):556–60

CHLORPROPAMIDE

Profound hypoglycemia with the addition of a tricyclic antidepressant to maintenance sulfonylurea therapy. True BL, et al. **Am J Psychiatry** 1987 Sep;144(9):1220–1

CHLORTHALIDONE

Compliance to treatment for hypertension in elderly patients: the SHEP pilot study. Systolic Hypertension in the Elderly Program. Black DM, et al. **J Gerontol** 1987 Sep;42(5):552–7

CHOICE BEHAVIOR

Difficulty: a neglected factor in health promotion. Sennott-Miller L, et al. **Nurs Res** 1987 Sep-Oct; 36(5):268–72

CHOLANGIOGRAPHY

An improved double-lumen biliary catheter for cholangiography. Widmann WD, et al. **Am J Surg** 1987 Sep;154(3):317–9
Patient selection and complications of transhepatic cholangiography. Baumgartner F, et al. **Surg Gynecol Obstet** 1987 Sep;165(3):199–203

CHOLANGIOPANCREATOGRAPHY, ENDOSCOPIC RETROGRADE

Pseudomonas aeruginosa liver abscesses following endoscopic retrograde cholangiography. Report of a case without biliary tract disease. Davion T, et al. **Dig Dis Sci** 1987 Sep;32(9):1044–6

CHOLANGITIS

Treatment of caustic sclerosing cholangitis [letter] Alper A, et al. **Arch Surg** 1987 Aug;122(8):957

CHOLECYSTECTOMY

Aggressive management of cholecystitis during pregnancy. Dixon NP, et al. **Am J Surg** 1987 Sep;154(3):292–4
The influence of anaesthesia on the acute phase protein response to surgery. Simpson PJ, et al. **Anaesthesia** 1987 Jul;42(7):690–6
Effects of lidocaine infusion on the sympathetic response to abdominal surgery. Wallin G, et al. **Anesth Analg** 1987 Oct; 66(10):1008–13
Trends in cholecystectomy rates in the United States [letter] Diehl AK. **Lancet** 1987 Sep 19;2(8560):683

CHOLECYSTITIS

Aggressive management of cholecystitis during pregnancy. Dixon NP, et al. **Am J Surg** 1987 Sep;154(3):292–4
Cryptosporidial and cytomegaloviral hepatitis and cholecystitis. Kahn DG, et al. **Arch Pathol Lab Med** 1987 Sep;111(9):879–81
Cryptogenic Candida albicans cholecystitis. Schneiderman J, et al. **Br J Surg** 1987 Jul;74(7):649

CHOLECYSTOKININ

Physiological concentrations of cholecystokinin stimulate amino acid–induced insulin release in humans. Rushakoff RJ, et al. **J Clin Endocrinol Metab** 1987 Sep;65(3):395–401

CHOLELITHIASIS

Pigment gallstones form as a composite of bacterial microcolonies and pigment solids. Stewart L, et al. **Ann Surg** 1987 Sep;206(3):242–50
The importance of appropriate frequency selection in sonographic gallstone detection. Colhoun EN, et al. **Br J Radiol** 1987 Jul;60(715):645–8
Prolonged administration of bile salts for gallstone dissolution and its effect on rectal epithelial cell proliferation. Deschner EE, et al. **Dig Dis Sci** 1987 Sep;32(9):991–6
Research aims at gallstone prevention [news] Goldsmith MF. **JAMA** 1987 Sep 11;258(10):1285
Biliary, as well as urinary, calculi become the targets of new, improved shock wave lithotripsy [news] Goldsmith MF. **JAMA** 1987 Sep 11;258(10):1282–3, 1285
Extracorporeal lithotripsy of gallstones [letter] Ponchon T, et al. **Lancet** 1987 Aug 22;2(8556):448

CHOLESTASIS

Obstructing calculous material in a periampullary duodenal diverticulum associated with primary common bile duct calculi and acute pancreatitis. Heath D, et al. **Br J Surg** 1987 Jul;74(7):648
Model of TPN–associated hepatobiliary dysfunction in the young pig. Truskett PG, et al. **Br J Surg** 1987 Jul; 74(7):639–42
Endoscopic versus percutaneous stents for malignant jaundice [letter] Bornman PC, et al. **Lancet** 1987 Sep 19; 2(8560):689
Treatment of primary biliary cirrhosis and cholestatic disorders with ursodeoxycholic acid [letter] Leuschner U, et al. **Lancet** 1987 Aug 29;2(8557):508
A prospective evaluation of computerized estimates of risk in the management of obstructive jaundice. Little JM. **Surgery** 1987 Sep;102(3):473–6

CHOLESTASIS, INTRAHEPATIC

Hepatic cysts of periductal gland origin presenting as obstructive jaundice. Wanless IR, et al. **Gastroenterology** 1987 Oct;93(4):894–8
Captopril–induced liver dysfunction. Tabibian N, et al. **South Med J** 1987 Sep;80(9):1173–5

CHOLESTEATOMA

Cholesteatoma following stapedectomy. von Haacke NP, et al. **J Laryngol Otol** 1987 Jul;101(7):708–10

CHOLESTEROL

Changes in serum lipid concentrations during first 24 hours after myocardial infarction. Jackson R, et al. **Br Med J [Clin Res]** 1987 Jun 20;294(6587):1588–9
Cholesterol and cardiovascular disease: current perspectives. Introduction and overview. Steinberg D. **Circulation** 1987 Sep;76(3):502–3
Review of lipid–lowering clinical trials in relation to observational epidemiologic studies. Tyroler HA. **Circulation** 1987 Sep;76(3):515–22 (31 ref.)
Cholesterol and mortality [letter] Hainer JW. **JAMA** 1987 Sep 25;258(12):1608–9
Combined screening: blood pressure and cholesterol [letter] Record NB Jr, et al. **JAMA** 1987 Sep 25;258(12):1609
Cardiovascular morbidity in relation to change in blood pressure and serum cholesterol levels in treated hypertension. Results from the primary prevention trial in Göteborg, Sweden. Samuelsson O, et al. **JAMA** 1987 Oct 2;258(13):1768–76
Cholesterol oxides in Indian ghee: possible cause of unexplained high risk of atherosclerosis in Indian immigrant populations. Jacobson MS. **Lancet** 1987 Sep 19; 2(8560):656–8
Central nervous system toxicity after liver transplantation. The role of cyclosporine and cholesterol. de Groen PC, et al. **N Engl J Med** 1987 Oct 1;317(14):861–6
Theoretical modeling to predict physiological indicants of cardiac preventive behaviors. Murdaugh CL, et al. **Nurs Res** 1987 Sep–Oct;36(5):284–91
Reducing cholesterol levels [letter] Fazio A. **Postgrad Med** 1987 Sep 15;82(4):26

CHOLINERGIC FIBERS

Vagal cholinergic control of gastric alkaline secretion in normal subjects and duodenal ulcer patients. Konturek SJ, et al. **Gut** 1987 Jun;28(6):739–44

CHOLINESTERASES

Use of succinylcholine in patients with decreased plasma cholinesterase activity [letter] Hickey DR. **Anesth Analg** 1987 Oct;66(10):1051

CHONDROCALCINOSIS

Chondrocalcinosis of the temporomandibular joint. Calcium pyrophosphate dihydrate deposition disease. Mogi G, et al. **Arch Otolaryngol Head Neck Surg** 1987 Oct; 113(10):1117–9

CHONDROITIN

Calcific band keratopathy after intraocular chondroitin sulfate. Binder PS, et al. **Arch Ophthalmol** 1987 Sep; 105(9):1243–7

CHORDOMA

Chondroid chordoma of the sacrococcygeal region. Chu TA. **Arch Pathol Lab Med** 1987 Sep;111(9):861–4

CHORIOAMNIONITIS

Leukocyte esterase activity in human amniotic fluid for the rapid detection of chorioamnionitis. Hoskins IA, et al. **Am J Obstet Gynecol** 1987 Sep;157(3):730–2
Does extra–amniotic infection cause preterm labor? Gas–liquid chromatography studies of amniotic fluid in amnionitis, preterm labor, and normal controls. Iams JD, et al. **Obstet Gynecol** 1987 Sep;70(3 Pt 1):365–8

CHORIONIC VILLI

Chorionic villus sampling is associated with normal fetal growth. Williams J 3d, et al. **Am J Obstet Gynecol** 1987 Sep;157(3):708–12

CHORISTOMA

Ectopic thyroid tissue. Walling AD. **Am Fam Physician** 1987 Sep;36(3):147–50
Brain heterotopia and anencephaly. Rakestraw MR, et al. **Arch Pathol Lab Med** 1987 Sep;111(9):858–60
Intestinal heterotopia: an unusual cause of vulval ulceration. Case report. Yeoh G, et al. **Br J Obstet Gynaecol** 1987 Jun;94(6):600–2
Heterotopic gastric mucosa presenting as small–bowel obstruction. Lodge JP, et al. **Br J Radiol** 1987 Jul; 60(715):710–2

CHOROID

Macular geographic helicoid choroidopathy. Hardy RA, et al. **Arch Ophthalmol** 1987 Sep;105(9):1237–42

CHOROID NEOPLASMS

Reduction of enucleation–induced metastasis in intraocular melanoma by periorbital irradiation. Sanborn GE, et al. **Arch Ophthalmol** 1987 Sep;105(9):1260–4

CHRISTIANITY

Epidural blood patch in a Jehovah's Witness [letter] Bearb ME, et al. **Anesth Analg** 1987 Oct;66(10):1052

CHRISTMAS DISEASE

1986 update of HIV seroprevalence, seroconversion, AIDS incidence, and immunologic correlates of HIV infection in patients with hemophilia A and B. Ragni MV, et al. **Blood** 1987 Sep;70(3):786–90
Extracorporeal shock wave lithotripsy and blood clotting defects [letter] Economacos G, et al. **J Urol** 1987 Sep; 138(3):630

CHROMATOGRAPHY, HIGH PRESSURE LIQUID

The laboratory method as a variable in the diagnosis of hyperbilirubinemia. Rosenthal P. **Am J Dis Child** 1987 Oct; 141(10):1066–8

CHROMIUM

Ovarian carcinoma: adjuvant treatment with P–32. Reddy S, et al. **Radiology** 1987 Oct;165(1):275–8

CHROMOSOME ABERRATIONS

T cell rearranging gene gamma: diversity and mRNA expression in fresh cells from T cell acute lymphoblastic leukemia. Le Paslier D, et al. **Blood** 1987 Sep;70(3):637–46

CHROMOSOME ABNORMALITIES

Autosomal recessive inheritance in the Setleis bitemporal 'forceps marks' syndrome. Marion RW, et al. **Am J Dis Child** 1987 Aug;141(8):895–7
Interpretation of spermicide study data [letter] Mills JL. **Am J Public Health** 1987 Oct;77(10):1356–7
Chromosome analysis in the clinical setting [editorial] Rao KW. **Arch Pathol Lab Med** 1987 Aug;111(8):698–700
Four–year experience with rapid bone marrow chromosome analyses in newborns. Waldstein G, et al. **Arch Pathol Lab Med** 1987 Aug;111(8):703–7
Genetic therapy: somatic gene transplants. Caskey CT. **Hosp Pract [Off]** 1987 Aug 15;22(8):181–5, 188, 191 passim
Fetal omphalocele: associated malformations and chromosomal defects. Gilbert WM, et al. **Obstet Gynecol** 1987 Oct;70(4):633–5

CHROMOSOME DELETION

Anencephalic phenotype in the 13q–syndrome [letter] Rudelli RD. **Arch Pathol Lab Med** 1987 Oct;111(10):896–7
Deletion in the gene for the low–density–lipoprotein receptor in a majority of French Canadians with familial hypercholesterolemia. Hobbs HH, et al. **N Engl J Med** 1987 Sep 17;317(12):734–7
Prenatal diagnosis of minute 5p– deletion: a cytogenetic problem in detection. Benn PA, et al. **Obstet Gynecol** 1987 Sep;70(3 Pt 2):449–52

CHROMOSOME MAPPING

T–cell receptor gene rearrangement in regressing atypical histiocytosis. Headington JT, et al. **Arch Dermatol** 1987 Sep;123(9):1183–7
Mapping X–linked ophthalmic diseases. III. Provisional assignment of the locus for blue cone monochromacy to Xq28. Lewis RA, et al. **Arch Ophthalmol** 1987 Aug; 105(8):1055–9
Mapping the human genome raises question: which road to take? [news] Merz B. **JAMA** 1987 Sep 4;258(9):1131–2

CHROMOSOMES, BACTERIAL

Application of chromosomal restriction endonuclease digest analysis for use as typing method for Clostridium difficile. Peerbooms PG, et al. **J Clin Pathol** 1987 Jul;40(7):771–6

CHROMOSOMES, HUMAN, PAIR 5

Prenatal diagnosis of minute 5p– deletion: a cytogenetic problem in detection. Benn PA, et al. **Obstet Gynecol** 1987 Sep;70(3 Pt 2):449–52
Skeletal dysplasia in an infant with hypertelorism, hypospadias, developmental delay, and a complex chromosomal translocation. Say B, et al. **South Med J** 1987 Sep;80(9):1190–2

CHROMOSOMES, HUMAN, PAIR 8

Skeletal dysplasia in an infant with hypertelorism, hypospadias, developmental delay, and a complex chromosomal translocation. Say B, et al. **South Med J** 1987 Sep;80(9):1190–2

CHROMOSOMES, HUMAN, PAIR 10

Skeletal dysplasia in an infant with hypertelorism, hypospadias, developmental delay, and a complex chromosomal translocation. Say B, et al. **South Med J** 1987 Sep;80(9):1190–2

CHROMOSOMES, HUMAN, PAIR 11

Prenatal diagnosis of minute 5p– deletion: a cytogenetic problem in detection. Benn PA, et al. **Obstet Gynecol** 1987 Sep;70(3 Pt 2):449–52

CHROMOSOMES, HUMAN, PAIR 13

Anencephalic phenotype in the 13q–syndrome [letter] Rudelli RD. **Arch Pathol Lab Med** 1987 Oct;111(10):896–7
Pre–eclampsia and trisomy 13: a possible association. Boyd PA, et al. **Lancet** 1987 Aug 22;2(8556):425–7

CHROMOSOMES, HUMAN, PAIR 18

Choroid plexus cysts and trisomy 18 [letter] Furness ME. **Lancet** 1987 Sep 19;2(8560):693

CHRONIC DISEASE

Leads from the MMWR. Survey of chronic disease activities in state and territorial health agencies. **JAMA** 1987 Sep 25;258(12):1584, 1586
Controlled trial of social work in childhood chronic illness. Nolan T, et al. **Lancet** 1987 Aug 22;2(8556):411-5

CHYLE

Cardiac tamponade resulting from massive chylopericardium after an aorta-coronary bypass operation. Lee Y, et al. **J Thorac Cardiovasc Surg** 1987 Sep;94(3):449-50

CICATRIX

Old abdominal burns and caesarean section. Case report. Fioretti P, et al. **Br J Obstet Gynaecol** 1987 Jun;94(6):596-7
Keloid scars as a result of CO2 laser for molluscum contagiosum. Friedman M, et al. **Obstet Gynecol** 1987 Sep; 70(3 Pt 1):394-6

CILIARY BODY

Pars plana management of ectopia lentis in children. Reese PD, et al. **Arch Ophthalmol** 1987 Sep;105(9):1202-4

CIMETIDINE

Lack of influence of cimetidine on bupivacaine levels during parturition. Kuhnert BR, et al. **Anesth Analg** 1987 Oct; 66(10):986-90
Differences in the inhibitory effect of cimetidine on desipramine metabolism between rapid and slow debrisoquin hydroxylators. Steiner E, et al. **Clin Pharmacol Ther** 1987 Sep;42(3):278-82
Gastric epithelial restitution at low luminal pH during influence of pentagastrin or cimetidine in the cat. Grönbech JE, et al. **Gastroenterology** 1987 Oct;93(4):753-64

CINERADIOGRAPHY

Cine CT of the mediastinum in pediatric patients. Frey EE, et al. **Radiology** 1987 Oct;165(1):19-23

CIRCADIAN RHYTHM

Circadian variation in occurrence of transient overt and silent myocardial ischemia in chronic stable angina and comparison with Prinzmetal angina in men. Nademanee K, et al. **Am J Cardiol** 1987 Sep 1;60(7):494-8
Afternoon continuous plasma levels of 3-methoxy-4-hydroxyphenylglycol and age. Distinctive biologic subgroups of endogenous depression? Halbreich U, et al. **Arch Gen Psychiatry** 1987 Sep;44(9):804-12
Gonadal-independent activation of enhanced afternoon luteinizing hormone release during pubertal development in the female rat. Urbanski HF, et al. **Endocrinology** 1987 Sep;121(3):907-13
Diurnal rhythm of growth hormone-independent binding protein for insulin-like growth factors in human plasma. Baxter RC, et al. **J Clin Endocrinol Metab** 1987 Sep; 65(3):432-40
Circadian variations of luteinizing hormone can have two different profiles in adolescent anovulation. Porcu E, et al. **J Clin Endocrinol Metab** 1987 Sep;65(3):488-93
The gerontological decline of the renin-aldosterone system: a chronobiological approach extended to essential hypertension. Cugini P, et al. **J Gerontol** 1987 Sep; 42(5):461-5

CIRCUMCISION

Post-circumcision analgesia—a prospective evaluation of subcutaneous ring block of the penis. Broadman LM, et al. **Anesthesiology** 1987 Sep;67(3):399-402
Topical analgesia for relief of post-circumcision pain. Tree-Trakarn T, et al. **Anesthesiology** 1987 Sep;67(3):395-9
Penile nerve block for newborn circumcision. Maxwell LG, et al. **Obstet Gynecol** 1987 Sep;70(3 Pt 1):415-9

CISPLATIN

Disposition of unchanged cisplatin in patients with ovarian cancer. Reece PA, et al. **Clin Pharmacol Ther** 1987 Sep; 42(3):320-5

CITRATES

Ionized calcium monitoring during liver transplantation. Wu AH, et al. **Arch Pathol Lab Med** 1987 Oct;111(10):935-8

CITROVORUM FACTOR

Acute bullous dermatosis and onycholysis due to high-dose methotrexate and leucovorin calcium [letter] Chang JC. **Arch Dermatol** 1987 Aug;123(8):990-2

CLEFT LIP

Epidemiology of facial clefts. Womersley J, et al. **Arch Dis Child** 1987 Jul;62(7):717-20

CLEFT PALATE

Lack of association of cleft uvula with otitis media in Apache Indian children. Fischler RS, et al. **Am J Dis Child** 1987 Aug;141(8):866-7
Epidemiology of facial clefts. Womersley J, et al. **Arch Dis Child** 1987 Jul;62(7):717-20
The stability of Le Fort I maxillary osteotomies in patients with simultaneous alveolar cleft bone grafts. Garrison BT, et al. **J Oral Maxillofac Surg** 1987 Sep;45(9):761-6
Abnormal carotid arteries in the velocardiofacial syndrome: a report of three cases. MacKenzie-Stepner K, et al. **Plast Reconstr Surg** 1987 Sep;80(3):347-51

CLINDAMYCIN

Moxalactam versus clindamycin plus tobramycin for the treatment of puerperal infections. Pastorek JG 2d, et al. **South Med J** 1987 Sep;80(9):1116-9
Piperacillin and a combination of clindamycin and gentamicin for the treatment of hospital and community acquired acute pelvic infections including pelvic abscess. Hemsell DL, et al. **Surg Gynecol Obstet** 1987 Sep;165(3):223-9

CLINICAL COMPETENCE

Guide for the use of American College of Physicians Statements on Clinical Competence. Health and Public Policy Committee. **Ann Intern Med** 1987 Oct;107(4):588-9
Clinical competence in the use of flexible sigmoidoscopy for screening purposes. Health and Public Policy Committee. **Ann Intern Med** 1987 Oct;107(4):589-91
A new look at clinical privileges for procedures. Hildreth EA. **Ann Intern Med** 1987 Oct;107(4):585-7
What makes a good consultant? A GP's view. McLean AC. **Br Med J [Clin Res]** 1987 Jul 4;295(6589):32
Asthma mortality and physician competence. Stableforth DE. **J Allergy Clin Immunol** 1987 Sep;80(3 Pt 2):463-6
Residency performance [letter] Baker HH. **J Med Educ** 1987 Sep;62(9):784
Internal medicine house officers' performance as assessed by experts and standardized patients. Calhoun JG, et al. **J Med Educ** 1987 Sep;62(9):754-60
Residency directors' perceptions of gender-related differences in the performance of psychiatric residents. Roback HB, et al. **J Med Educ** 1987 Sep;62(9):767-9
An AAMC pilot study by 10 medical schools of clinical evaluation of students. Tonesk X, et al. **J Med Educ** 1987 Sep;62(9):707-18
Training and evaluating teams of simulated patients. Nieman LZ, et al. **South Med J** 1987 Sep;80(9):1164-7

CLINICAL TRIALS

Physician response to informed consent regulations for randomized clinical trials. Taylor KM, et al. **Cancer** 1987 Sep 15;60(6):1415-22
The apparent incompatibility between informed consent and placebo-controlled clinical trials. Levine RJ. **Clin Pharmacol Ther** 1987 Sep;42(3):247-9
The consent form as a possible cause of side effects. Myers MG, et al. **Clin Pharmacol Ther** 1987 Sep;42(3):250-3

CLOACA

Glycoprotein hormone alpha-chain-immunoreactive endocrine cells in prostate and cloacal-derived tissues. Fetissof F, et al. **Arch Pathol Lab Med** 1987 Sep; 111(9):836-40

CLOMIPHENE

Oocyte maturity and human follicular fluid prostanoids, gonadotropins, and prolactin after administration of clomiphene and pergonal. Jeremy JY, et al. **J Clin Endocrinol Metab** 1987 Sep;65(3):402-6

CLOMIPRAMINE

Fatal disseminated intravascular coagulation following a monoamine oxidase inhibitor/tricyclic interaction. Tackley RM, et al. **Anaesthesia** 1987 Jul;42(7):760-3

CLONIDINE

Kinetics of transdermal clonidine [letter] Lin SK, et al. **Arch Intern Med** 1987 Sep;147(9):1681, 1683
The safety and efficacy of topical 1% ALO 2145 (p-aminoclonidine hydrochloride) in normal volunteers. Abrams DA, et al. **Arch Ophthalmol** 1987 Sep; 105(9):1205-7
Effects of topical ALO 2145 (p-aminoclonidine hydrochloride) on the acute intraocular pressure rise after argon laser iridotomy. Robin AL, et al. **Arch Ophthalmol** 1987 Sep;105(9):1208-11

CLOPAMIDE

Clopamide: plasma concentrations and diuretic effect in humans. McNeil JJ, et al. **Clin Pharmacol Ther** 1987 Sep; 42(3):299-304

CLOSTRIDIOPEPTIDASE A

Type IV collagenase activity of a primary HSV-2-induced hamster fibrosarcoma and its in vivo metastases and in vitro clones. Teale DM, et al. **Cancer** 1987 Sep 15;60(6):1263-8

CLOSTRIDIUM

Application of chromosomal restriction endonuclease digest analysis for use as typing method for Clostridium difficile. Peerbooms PG, et al. **J Clin Pathol** 1987 Jul;40(7):771-6

CLOSTRIDIUM INFECTIONS

Detection of Clostridium difficile toxins A and B [letter] Murray-Leisure KA, et al. **Am J Clin Pathol** 1987 Sep; 88(3):394
Clostridium septicum and neutropenic enterocolitis [editorial] **Lancet** 1987 Sep 12;2(8559):608
Enteritis necroticans among Khmer children at an evacuation site in Thailand. Johnson S, et al. **Lancet** 1987 Aug 29; 2(8557):496-500

CLOTHING

How dress affects perceptions of house officers [letter] Blondell RD, et al. **Am J Dis Child** 1987 Aug;141(8):830

COAL TAR

Cigarette tar reduction [letter] Wang R. **Lancet** 1987 Aug 22;2(8556):458

COBALT RADIOISOTOPES

Human lung tumors: SPECT quantitation of differences in Co-57 bleomycin uptake. Front D, et al. **Radiology** 1987 Oct;165(1):129-33

COCAINE

Cocaine use during pregnancy: adverse perinatal outcome. MacGregor SN, et al. **Am J Obstet Gynecol** 1987 Sep; 157(3):686-90
Monitoring cocaine epidemics in Barcelona [letter] Camí J, et al. **Lancet** 1987 Aug 22;2(8556):450-1
Psychosis and violence in cocaine smokers [letter] Honer WG, et al. **Lancet** 1987 Aug 22;2(8556):451
Treatment of acute drug abuse reactions. **Med Lett Drugs Ther** 1987 Sep 11;29(748):83-6

COCARCINOGENESIS

Morphological and cell kinetic effects of dietary manipulation during colorectal carcinogenesis. Galloway DJ, et al. **Gut** 1987 Jun;28(6):754-63

COCCIDIA

The visualization of 'yeast cells' in stools: a clue to the presence of Cryptosporidium [letter] Treem WR. **Am J Dis Child** 1987 Oct;141(10):1037-8
Cryptosporidium and drinking water [letter] Rush BA, et al. **Lancet** 1987 Sep 12;2(8559):632-3

COCHLEA

Local vs systemic effects of acoustic trauma on cochlear structure and transport. Duvall AJ 3d, et al. **Arch Otolaryngol Head Neck Surg** 1987 Oct; 113(10):1066-71
Electrically evoked middle-latency auditory potentials in cochlear implant candidates. Kileny PR, et al. **Arch Otolaryngol Head Neck Surg** 1987 Oct;113(10):1072-7

COCHLEAR IMPLANT

A multiple-electrode intracochlear implant for children. Clark GM, et al. **Arch Otolaryngol Head Neck Surg** 1987 Aug;113(8):825-8
Electrically evoked middle-latency auditory potentials in cochlear implant candidates. Kileny PR, et al. **Arch Otolaryngol Head Neck Surg** 1987 Oct;113(10):1072-7
Meningitis and facial paresis. Implications for cochlear implantation. Lambert PR, et al. **Arch Otolaryngol Head Neck Surg** 1987 Oct;113(10):1101-3

COELENTERATE VENOMS

Jellyfish envenomation syndromes updated. Burnett JW, et al. **Ann Emerg Med** 1987 Sep;16(9):1000-5 (43 ref.)

COGNITION

Lead exposure and cognitive development [letter] **N Engl J Med** 1987 Oct 1;317(14):895-7

COGNITION DISORDERS

General or spinal anesthesia: which is better in the elderly? Chung F, et al. **Anesthesiology** 1987 Sep;67(3):422-7
The Neurobehavioral Cognitive Status Examination: a brief but quantitative approach to cognitive assessment. Kiernan RJ, et al. **Ann Intern Med** 1987 Oct;107(4):481-5

The Neurobehavioral Cognitive Status Examination: comparison with the Cognitive Capacity Screening Examination and the Mini-Mental State Examination in a neurosurgical population. Schwamm LH, et al. **Ann Intern Med** 1987 Oct;107(4):486–91
Screening devices for cognitive capacity. Strain JJ, et al. **Ann Intern Med** 1987 Oct;107(4):583–5
Carbamazepine plasma concentration. Relationship to cognitive impairment. O'Dougherty M, et al. **Arch Neurol** 1987 Aug;44(8):863–7
Cognitive dysfunction in psychiatric consultation subgroups: use of two screening tests. Burch EA Jr, et al. **South Med J** 1987 Sep;80(9):1079–82

COIN LESION, PULMONARY

Cavitary lung nodules associated with combination chemotherapy containing bleomycin. Talcott JA, et al. **J Urol** 1987 Sep;138(3):619–20

COITUS

Sexual intercourse: you, me, and the microbe makes three [letter] de Groen PC, et al. **JAMA** 1987 Oct 2;258(13):1730
HIV transmission from male after only two sexual contacts [letter] Staszewski S, et al. **Lancet** 1987 Sep 12;2(8559):628
High prevalence of papillomavirus-associated penile intraepithelial neoplasia in sexual partners of women with cervical intraepithelial neoplasia. Barrasso R, et al. **N Engl J Med** 1987 Oct 8;317(15):916–23

COLCHICINE

Colchicine myoneuropathy [editorial] **Lancet** 1987 Sep 19; 2(8560):668

COLD

Coronary vasoconstrictor response to cold pressor test in variant angina: lack of relation to intracoronary thromboxane concentrations. De Servi S, et al. **Am Heart J** 1987 Sep;114(3):511–5
Asymptomatic myocardial ischemia following cold provocation. Shea MJ, et al. **Am Heart J** 1987 Sep; 114(3):469–76
Human studies concerning thermal-induced shivering, postoperative "shivering," and cold-induced vasodilation. Pozos RS, et al. **Ann Emerg Med** 1987 Sep;16(9):1037–41
Cold water stimulation of oropharyngeal receptors in man inhibits release of vasopressin. Salata RA, et al. **J Clin Endocrinol Metab** 1987 Sep;65(3):561–7

COLECTOMY

Blood flow in colonic anastomoses. Effect of stapling and suturing. Chung RS. **Ann Surg** 1987 Sep;206(3):335–9
Restorative proctocolectomy: the four loop (W) reservoir. Nicholls RJ, et al. **Br J Surg** 1987 Jul;74(7):564–6
Mathematical prediction of ileal pouch capacity. Thomson WH, et al. **Br J Surg** 1987 Jul;74(7):567–8

COLIC

Infantile colic. Leung AK. **Am Fam Physician** 1987 Sep; 36(3):153–6
Ruptured abdominal aortic aneurysm presenting with ureteric colic [letter] O'Donnell D. **Br Med J [Clin Res]** 1987 Jun 27;294(6588):1689

COLITIS

Aeromonas hydrophila-associated colitis in a male homosexual. Roberts IM, et al. **Arch Intern Med** 1987 Aug; 147(8):1502–3
Sigmoid intramural pH for prediction of ischemic colitis during aortic surgery. A comparison with risk factors and inferior mesenteric artery stump pressures. Schiedler MG, et al. **Arch Surg** 1987 Aug;122(8):881–6

COLITIS, ULCERATIVE

Nonsteroidal anti-inflammatory drugs activate quiescent inflammatory bowel disease. Kaufmann HJ, et al. **Ann Intern Med** 1987 Oct;107(4):513–6
Restorative proctocolectomy: the four loop (W) reservoir. Nicholls RJ, et al. **Br J Surg** 1987 Jul;74(7):564–6
Treatment of sensorineural deafness associated with ulcerative colitis. Dowd A, et al. **Br Med J [Clin Res]** 1987 Jul 4;295(6589):26
Excessive fatigue in a young man with refractory ulcerative colitis. Strum WB. **Hosp Pract [Off]** 1987 Sep 15;22(9):102, 105–6
Ulcerative colitis and Escherichia coli with adhesive properties. Burke DA, et al. **J Clin Pathol** 1987 Jul; 40(7):782–6
Sulphasalazine and oxidant scavenging in ulcerative colitis [letter] Halliwell B. **Lancet** 1987 Sep 12;2(8559):635

COLLAGEN

Collagen metabolism in small intestinal anastomosis. Jönsson K, et al. **Am J Surg** 1987 Sep;154(3):288–91
Biological sealants and knitted Dacron conduits: comparison of collagen and fibrin glue pretreatments in circulatory models. Jonas RA, et al. **Ann Thorac Surg** 1987 Sep; 44(3):283–90
Inhibition of neutrophil-mediated degradation of isolated basement membrane collagen by nonsteroidal antiinflammatory drugs that inhibit degranulation. Neal TM, et al. **Arthritis Rheum** 1987 Aug;30(8):908–13

COLLATERAL CIRCULATION

Intrahepatic portosystemic venous shunt: occurrence in patients with and without liver cirrhosis. Mori H, et al. **AJR** 1987 Oct;149(4):711–4
Importance of coronary collateral circulation for kinetics of serum creatine kinase in acute myocardial infarction. Hirai T, et al. **Am J Cardiol** 1987 Sep 1;60(7):446–50
Collateral vessel formation in the optic disc in glaucoma. Varma R, et al. **Arch Ophthalmol** 1987 Sep;105(9):1287
The efficacy of intermittent coronary sinus occlusion in the absence of coronary artery collaterals. Toggart EJ, et al. **Circulation** 1987 Sep;76(3):667–77
Results of Allen's tests [letter] King HK, et al. **Crit Care Med** 1987 Sep;15(9):889

COLOBOMA

Ocular coloboma and hypothalamic hypogonadism. Case report. Shenkman L. **Arch Ophthalmol** 1987 Aug; 105(8):1023–4

COLON

Dietary carbohydrate assimilation in the premature infant: evidence for a nutritionally significant bacterial ecosystem in the colon. Kien CL, et al. **Am J Clin Nutr** 1987 Sep; 46(3):456–60
Atresia of the colon. Kogutt MS. **Am J Dis Child** 1987 Oct; 141(10):1119–20
Blood flow in colonic anastomoses. Effect of stapling and suturing. Chung RS. **Ann Surg** 1987 Sep;206(3):335–9
Sigmoid intramural pH for prediction of ischemic colitis during aortic surgery. A comparison with risk factors and inferior mesenteric artery stump pressures. Schiedler MG, et al. **Arch Surg** 1987 Aug;122(8):881–6
Mechanical bowel preparation for colonic resection and anastomosis. Irving AD, et al. **Br J Surg** 1987 Jul; 74(7):580–1
Bowel preparation for colorectal surgery [editorial] Johnston D. **Br J Surg** 1987 Jul;74(7):553–4
Transient episodes of sigmoid ischemia and their relation to infection from intestinal organisms after abdominal aortic operations. Fiddian-Green RG, et al. **Crit Care Med** 1987 Sep;15(9):835–9
Pattern-recognition program for analysis of colon myoelectric and pressure data. Parker R, et al. **Dig Dis Sci** 1987 Sep;32(9):953–61
Efficacy of antibody NF2F11 staining in the investigation of severe long-standing constipation. A preliminary report. Klück P, et al. **Gastroenterology** 1987 Oct;93(4):872–5
Calcium dependence of neurotensin stimulation of circular colonic muscle of the rabbit. Snape WJ Jr, et al. **Gastroenterology** 1987 Oct;93(4):823–8
Morphological and cell kinetic effects of dietary manipulation during colorectal carcinogenesis. Galloway DJ, et al. **Gut** 1987 Jun;28(6):754–63
Acute effects of dexamethasone on cation transport in colonic epithelium. Sandle GI, et al. **Gut** 1987 Jun;28(6):701–6
Effect of long term lactulose ingestion on secondary bile salt metabolism in man: potential protective effect of lactulose in colonic carcinogenesis. van Berge Henegouwen GP, et al. **Gut** 1987 Jun;28(6):675–80

COLONIC DISEASES

Strangulation of the colon caused by an intestinal decompression tube: radiographic findings. Yoshino MT, et al. **AJR** 1987 Oct;149(4):735–6
Severe rectal bleeding due to Salmonella paratyphi B. Spence JA, et al. **Br Med J [Clin Res]** 1987 Jun 20;294(6587):1589
Future requirements for colonoscopy in Britain. Report by the Endoscopy Section Committee of the British Society of Gastroenterology. **Gut** 1987 Jun;28(6):772–5
Colonoscopy or barium enema as initial investigation of colonic disease. Durdey P, et al. **Lancet** 1987 Sep 5; 2(8558):549–51

COLONIC DISEASES, FUNCTIONAL

Investigating the psychological aspects of irritable bowel syndrome. Barsky AJ. **Gastroenterology** 1987 Oct; 93(4):902–4
Patients with irritable bowel syndrome have greater pain tolerance than normal subjects. Cook IJ, et al. **Gastroenterology** 1987 Oct;93(4):727–33
Abnormal vagal function in irritable bowel syndrome. Smart HL, et al. **Lancet** 1987 Aug 29;2(8557):475–8

COLONIC NEOPLASMS

Analysis of a mass colorectal cancer screening program for cost-effectiveness. Johnson MG, et al. **Am J Surg** 1987 Sep;154(3):261–3
Colorectal carcinoma in young adults. Okuno M, et al. **Am J Surg** 1987 Sep;154(3):264–8
Risk of colorectal cancer after surgery for benign peptic ulceration. Toftgaard C. **Br J Surg** 1987 Jul;74(7):573–5
Five year results of a randomized trial of adjuvant 5-fluorouracil and levamisole in colorectal cancer. Windle R, et al. **Br J Surg** 1987 Jul;74(7):569–72
Prognostic value of DNA content in colorectal carcinoma. A flow cytometric study with some methodologic aspects. Emdin SO, et al. **Cancer** 1987 Sep 15;60(6):1282–7
Polyamine biosynthetic activity in normal and neoplastic human colorectal tissues. Porter CW, et al. **Cancer** 1987 Sep 15;60(6):1275–81
Synchronous neoplasms in patients with diminutive colorectal adenomas. Tripp MR, et al. **Cancer** 1987 Oct 1;60(7):1599–603
Screening for colorectal cancer in a high risk population [letter] Gholson CF. **Gastroenterology** 1987 Oct;93(4):916
Multiple primary malignant tumors. Swaroop VS, et al. **Gastroenterology** 1987 Oct;93(4):779–83
Morphological and cell kinetic effects of dietary manipulation during colorectal carcinogenesis. Galloway DJ, et al. **Gut** 1987 Jun;28(6):754–63
Effect of long term lactulose ingestion on secondary bile salt metabolism in man: potential protective effect of lactulose in colonic carcinogenesis. van Berge Henegouwen GP, et al. **Gut** 1987 Jun;28(6):675–80
Excessive fatigue in a young man with refractory ulcerative colitis. Strum WB. **Hosp Pract [Off]** 1987 Sep 15;22(9):102, 105–6
Dietary fiber in the reduction of colon cancer risk. Greenwald P, et al. **J Am Diet Assoc** 1987 Sep; 87(9):1178–88
Liver metastases from colorectal cancers: detection with CT during arterial portography. Matsui O, et al. **Radiology** 1987 Oct;165(1):65–9
Pedunculated lipoma of the colon: risks of endoscopic removal. Khawaja FI. **South Med J** 1987 Sep;80(9):1176–9
Examination of patient selection and outcome for hepatic resection for metastatic disease. Cobourn CS, et al. **Surg Gynecol Obstet** 1987 Sep;165(3):239–46
Staging of carcinoma of the colon and rectum. Terrazas JM, et al. **Surg Gynecol Obstet** 1987 Sep;165(3):255–9

COLONOSCOPY

Future requirements for colonoscopy in Britain. Report by the Endoscopy Section Committee of the British Society of Gastroenterology. **Gut** 1987 Jun;28(6):772–5
Colonoscopy or barium enema as initial investigation of colonic disease. Durdey P, et al. **Lancet** 1987 Sep 5; 2(8558):549–51
Pedunculated lipoma of the colon: risks of endoscopic removal. Khawaja FI. **South Med J** 1987 Sep;80(9):1176–9

COLOR BLINDNESS

Mapping X-linked ophthalmic diseases. III. Provisional assignment of the locus for blue cone monochromacy to Xq28. Lewis RA, et al. **Arch Ophthalmol** 1987 Aug; 105(8):1055–9

COLORECTAL NEOPLASMS, HEREDITARY NONPOLYPOSIS

Recognition and treatment of patients with hereditary nonpolyposis colon cancer (Lynch syndromes I and II). Fitzgibbons RJ Jr, et al. **Ann Surg** 1987 Sep;206(3):289–95

COMA

Heroin addiction treated by atropine coma [letter] Wandzel L, et al. **Am J Psychiatry** 1987 Sep;144(9):1243
Prediction of outcome after cardiac arrest. Edgren E, et al. **Crit Care Med** 1987 Sep;15(9):820–5
Percutaneous organophosphate poisoning. Halle A, et al. **South Med J** 1987 Sep;80(9):1179–81

COMMERCE

There's no catch: group gives away catalog of items. Holthaus D. **Hospitals** 1987 Sep 20;61(18):73
Suppliers heed call for protective products. Holthaus D. **Hospitals** 1987 Sep 20;61(18):72–3

COMMON BILE DUCT CALCULI

Obstructing calculous material in a periampullary duodenal diverticulum associated with primary common bile duct calculi and acute pancreatitis. Heath D, et al. **Br J Surg** 1987 Jul;74(7):648
Appraisal of the management of bile duct stones. Johnson AG, et al. **Br J Surg** 1987 Jul;74(7):555–60 (77 ref.)
Operative choledochoscopy via the cystic duct: a pilot study with an ultra-thin fibreoptic endoscope. Morris DL, et al. **Br J Surg** 1987 Jul;74(7):613

COMMON COLD

Intranasally and orally administered antihistamine treatment of experimental rhinovirus colds. Gaffey MJ, et al. **Am Rev Respir Dis** 1987 Sep;136(3):556–60

COMMUNICABLE DISEASES

Special report: transfusion risks. Walker RH. **Am J Clin Pathol** 1987 Sep;88(3):374–8
Infectious diseases: preventable causes of infant mortality. Jason JM, et al. **Pediatrics** 1987 Sep;80(3):335–41
Hand infections in dental personnel. Bleicher JN, et al. **Plast Reconstr Surg** 1987 Sep;80(3):420–2

COMMUNICATION

Communication theory as a basis for nutrition education. Gillespie AH. **J Am Diet Assoc** 1987 Sep;87(9 Suppl):S44–52
Using communication theory: the development of a conceptual framework to map students' thinking about food. Porter B. **J Am Diet Assoc** 1987 Sep;87(9 Suppl):S53–5

COMMUNITY HEALTH SERVICES

Smokers' challenge: immediate and long-term findings of a community smoking cessation contest. King AC, et al. **Am J Public Health** 1987 Oct;77(10):1340–1
Characteristics of participants in community health promotion programs: four-year results. Lefebvre RC, et al. **Am J Public Health** 1987 Oct;77(10):1342–4

COMMUNITY MENTAL HEALTH SERVICES

Utilization of health and mental health services by Los Angeles Mexican Americans and non-Hispanic whites. Hough RL, et al. **Arch Gen Psychiatry** 1987 Aug; 44(8):702–9
Ontario Child Health Study. II. Six-month prevalence of disorder and rates of service utilization. Offord DR, et al. **Arch Gen Psychiatry** 1987 Sep;44(9):832–6

COMPLEMENT

Membrane attack complex of complement in leukocytoclastic vasculitis of the skin. Presence and possible pathogenetic role. Boom BW, et al. **Arch Dermatol** 1987 Sep; 123(9):1192–5
Immunologic reconstitution after haploidentical bone marrow transplantation for immune deficiency disorders: treatment of bone marrow cells with monoclonal antibody CT-2 and complement. Moen RC, et al. **Blood** 1987 Sep; 70(3):664–9
Activation of the complement system by recombinant tissue plasminogen activator. Bennett WR, et al. **J Am Coll Cardiol** 1987 Sep;10(3):627–32
Evidence that C5b recognizes and mediates C8 incorporation into the cytolytic complex of complement. Stewart JL, et al. **J Immunol** 1987 Sep 15;139(6):1960–4

COMPLEMENT 1

Activation of human C1: analysis with Western blotting reveals slow self-activation. Hosoi S, et al. **J Immunol** 1987 Sep 1;139(5):1602–8

COMPLEMENT 4

Metabolism of C4 and linkage analysis in a kindred with hereditary incomplete C4 deficiency. Wisnieski JJ, et al. **Arthritis Rheum** 1987 Aug;30(8):919–26
Constitutive expression of Slp genes in mouse strain B10.WR directed by C4 regulatory sequences. Rosa PA, et al. **J Immunol** 1987 Sep 1;139(5):1568–77

COMPLEMENT 5

C5a-induced hemodynamic and hematologic changes in the rabbit. Role of cyclooxygenase products and polymorphonuclear leukocytes. Lundberg C, et al. **Am J Pathol** 1987 Sep;128(3):471–83
Induction of acute pulmonary inflammation. A differential effect of C5 and the 200,000 molecular weight form of trypsin-activated C5 (C5'). Fowler SR, et al. **Am Rev Respir Dis** 1987 Sep;136(3):691–7
Evidence that C5b recognizes and mediates C8 incorporation into the cytolytic complex of complement. Stewart JL, et al. **J Immunol** 1987 Sep 15;139(6):1960–4
Neutrophil activation after burn injury: contributions of the classic complement pathway and of endotoxin. Davis CF, et al. **Surgery** 1987 Sep;102(3):477–84

COMPLEMENT 8

Evidence that C5b recognizes and mediates C8 incorporation into the cytolytic complex of complement. Stewart JL, et al. **J Immunol** 1987 Sep 15;139(6):1960–4

COMPLEMENT ACTIVATION

Induction of acute pulmonary inflammation. A differential effect of C5 and the 200,000 molecular weight form of trypsin-activated C5 (C5'). Fowler SR, et al. **Am Rev Respir Dis** 1987 Sep;136(3):691–7
Pulmonary dysfunction is common during a cytomegalovirus infection after renal transplantation even in asymptomatic patients. Possible relationship with complement activation. van Son WJ, et al. **Am Rev Respir Dis** 1987 Sep; 136(3):580–5
Activation of human C1: analysis with Western blotting reveals slow self-activation. Hosoi S, et al. **J Immunol** 1987 Sep 1;139(5):1602–8
Evidence that C5b recognizes and mediates C8 incorporation into the cytolytic complex of complement. Stewart JL, et al. **J Immunol** 1987 Sep 15;139(6):1960–4
Neutrophil activation after burn injury: contributions of the classic complement pathway and of endotoxin. Davis CF, et al. **Surgery** 1987 Sep;102(3):477–84

COMPREHENSIVE HEALTH CARE

Problems of comprehensive shared diabetes care. Day JL, et al. **Br Med J [Clin Res]** 1987 Jun 20;294(6587):1590–2
The medical and psychosocial impact of comprehensive care on adolescent pregnancy and parenthood. Elster AB, et al. **JAMA** 1987 Sep 4;258(9):1187–92

COMPUTER ASSISTED INSTRUCTION

Computer-based patient education for older persons with osteoarthritis. Rippey RM, et al. **Arthritis Rheum** 1987 Aug; 30(8):932–5

COMPUTER SIMULATION

Diagnosis of alcoholism in a simulated patient encounter by primary care physicians. Brown RL, et al. **J Fam Pract** 1987 Sep;25(3):259–64

COMPUTER SYSTEMS

Access to information by databases [letter] Yanoff M. **Arch Ophthalmol** 1987 Aug;105(8):1017
Are medical computing and the law on a collision course? Goldman B. **Can Med Assoc J** 1987 Sep 1;137(5):430–2

COMPUTERS

A computer primer for pediatricians. Lighter DE. **Am J Dis Child** 1987 Aug;141(8):871–7
Use of active head movements for computerized vestibular testing. Fineberg R, et al. **Arch Otolaryngol Head Neck Surg** 1987 Oct;113(10):1063–5
The microcomputer: an alternative for data analysis. Nicoll LH. **Nurs Res** 1987 Sep–Oct;36(5):320–3
The use of computers in mammography screening. Sickles EA. **Radiol Clin North Am** 1987 Sep;25(5):1015–30

CONCANAVALIN A

Age-related defect in signal transduction during lectin activation of murine T lymphocytes. Proust JJ, et al. **J Immunol** 1987 Sep 1;139(5):1472–8

CONDYLOMATA ACUMINATA

Human papillomavirus-associated lesions of the penis: colposcopy, cytology, and histology. Krebs HB, et al. **Obstet Gynecol** 1987 Sep;70(3 Pt 1):299–304
Human papillomavirus deoxyribonucleic acid in lesions of the female genital tract: evidence for type 6/11 in squamous carcinoma of the vulva. Sutton GP, et al. **Obstet Gynecol** 1987 Oct;70(4):564–8

CONFIDENTIALITY

The Newbury Maternity Care Study: a randomized controlled trial to assess a policy of women holding their own obstetric records. Elbourne D, et al. **Br J Obstet Gynaecol** 1987 Jul;94(7):612–9
In whose interest is access to medical records withheld? [editorial] Lovell A. **Br J Obstet Gynaecol** 1987 Jul; 94(7):609–11
AIDS and medical confidentiality. Gillon R. **Br Med J [Clin Res]** 1987 Jun 27;294(6588):1675–7

CONFLICT (PSYCHOLOGY)

Longing for twinship and lesbianism [letter] Valgemae AH. **Am J Psychiatry** 1987 Sep;144(9):1252

CONJUNCTIVA

Transconjunctival oxygen tension measurements during carotid endarterectomy [letter] Gibson BE. **Arch Surg** 1987 Aug;122(8):960

CONJUNCTIVITIS

Lesions resembling trantas dots in a patient wearing soft contact lenses. Frantz JM, et al. **Am J Ophthalmol** 1987 Sep 15;104(3):305–6
Neisseria meningitidis conjunctivitis in children. Al-Mutlaq F, et al. **Am J Ophthalmol** 1987 Sep 15;104(3):280–2

CONJUNCTIVITIS, BACTERIAL

Meningococcal conjunctivitis in neonates. Kenny JF. **Clin Pediatr (Phila)** 1987 Sep;26(9):473–6

CONSTIPATION

Efficacy of antibody NF2F11 staining in the investigation of severe long-standing constipation. A preliminary report. Klück P, et al. **Gastroenterology** 1987 Oct;93(4):872–5

CONSULTANTS

What is a good consultant? When you have a terminal illness. **Br Med J [Clin Res]** 1987 Jun 27;294(6588):1668
What is a good consultant? As the junior doctor sees it. Lowry S. **Br Med J [Clin Res]** 1987 Jun 20;294(6587):1601
What is a good consultant? A worm's eye view. Newton DF. **Br Med J [Clin Res]** 1987 Jul 11;295(6590):106–7
CFOs' use of money managers on the rise. Sancrick K. **Hospitals** 1987 Sep 20;61(18):32
JONA's Semiannual Directory of Consultants to Nursing Administration. **J Nurs Adm** 1987 Jul–Aug;17(7–8):39–84

CONSUMER ORGANIZATIONS

Aging workforce encourages elder care benefits [interview by Therese Droste] Creedon M. **Hospitals** 1987 Sep 20; 61(18):68–9
Common ground unites unlikely coalition. Oberman L. **Hospitals** 1987 Oct 5;61(19):92, 94

CONSUMER SATISFACTION

Heed consumers on malpractice to avoid suits. Nelson S. **Hospitals** 1987 Sep 20;61(18):64
Who's using outpatient services? Powills S. **Hospitals** 1987 Sep 5;61(17):50
Patient satisfaction [letter] Silverberg LI. **J Fam Pract** 1987 Sep;25(3):220
Patient preference in upper gastrointestinal studies: roentgenography versus endoscopy. Hacker JF 3d, et al. **South Med J** 1987 Sep;80(9):1091–3

CONTACT LENSES

Treatment of contact lens-associated corneal erosions. Udell IJ, et al. **Am J Ophthalmol** 1987 Sep 15;104(3):306–7
Contact lens care in the Third World [letter] Blanchard DL. **JAMA** 1987 Sep 4;258(9):1175–6

CONTACT LENSES, HYDROPHILIC

Lesions resembling trantas dots in a patient wearing soft contact lenses. Frantz JM, et al. **Am J Ophthalmol** 1987 Sep 15;104(3):305–6
Epinephrine staining of a soft contact lens. Case report. Mahmood MA, et al. **Arch Ophthalmol** 1987 Aug; 105(8):1021–2
Dendriform lesions of the cornea induced by soft contact lenses. Case report. Seedor JA, et al. **Arch Ophthalmol** 1987 Aug;105(8):1021

CONTRACEPTIVE DEVICES, MALE

Safety and acceptability of condoms for use by homosexual men as a prophylactic against transmission of HIV during anogenital sexual intercourse. Wigersma L, et al. **Br Med J [Clin Res]** 1987 Jul 11;295(6590):94
Efficacy of commercial condoms in the prevention of hepatitis B virus infection. Minuk GY, et al. **Gastroenterology** 1987 Oct;93(4):710–4

CONTRACEPTIVES, ORAL

The relative impact of smoking and oral contraceptive use on women in the United States. Goldbaum GM, et al. **JAMA** 1987 Sep 11;258(10):1339–42
Oral contraceptives. Who, which, when, and why? Marut EL. **Postgrad Med** 1987 Sep 15;82(4):66–70

CONTRACEPTIVES, ORAL, COMBINED

Effects of seven low dose combined oral contraceptives on high density lipoprotein subfractions. van der Vange N, et al. **Br J Obstet Gynaecol** 1987 Jun;94(6):559–67

CONTRACTURE

Immediate Z-plasty for semicircular wounds. Gahhos FN, et al. **Plast Reconstr Surg** 1987 Sep;80(3):416–9
Acute adrenal failure with diffuse paroxysmal contracture [letter] Archambeaud-Mouveroux F, et al. **South Med J** 1987 Sep;80(9):1202

CONTRAST MEDIA

Intravascular contrast media: adverse reactions. Cohan RH, et al. **AJR** 1987 Oct;149(4):665–70 (77 ref.)
Fluoroscopic identification of torn intercarpal ligaments after injection of contrast material. Gilula LA, et al. **AJR** 1987 Oct;149(4):761–4
MR imaging of splenic metastases: ferrite-enhanced detection in rats. Weissleder R, et al. **AJR** 1987 Oct;149(4):723–6
Magnetite albumin suspension: a superparamagnetic oral MR

contrast agent. Widder DJ, et al. **AJR** 1987 Oct; 149(4):839–43
Successful left ventricular opacification following peripheral venous injection of sonicated contrast agent: an experimental evaluation. Keller MW, et al. **Am Heart J** 1987 Sep;114(3):570–5
Should aminophylline be used in acute bronchospasm induced by contrast media? [letter] Nicholson AA, et al. **Br J Radiol** 1987 Jul;60(715):725
Delineation of the spleen by a combination of proliposomes with water-soluble contrast media: an experimental study using computed tomography. Payne NI, et al. **Br J Radiol** 1987 Jun;60(714):535–41
Radiographic contrast agents—a perspective [editorial] Bettmann MA. **N Engl J Med** 1987 Oct 1;317(14):891–3
Pretreatment with corticosteroids to alleviate reactions to intravenous contrast material. Lasser EC, et al. **N Engl J Med** 1987 Oct 1;317(14):845–9
Intravasation during hysterosalpingography using oil-base contrast medium—a second look. Nunley WC Jr, et al. **Obstet Gynecol** 1987 Sep;70(3 Pt 1):309–12
Pharmacologic agents in gastrointestinal radiology [letter] Hall FM. **Radiology** 1987 Oct;165(1):289

CONVERSION DISORDER

Clinical aspects of pseudodysphagia. Bradley PJ, et al. **J Laryngol Otol** 1987 Jul;101(7):689–94

CONVULSIONS

Neonatal lupus erythematosus, late onset hypocalcaemia, and recurrent seizures. Moudgil A, et al. **Arch Dis Child** 1987 Jul;62(7):736–9

COPPER

Effect of infant cereals on zinc and copper absorption during weaning. Bell JG, et al. **Am J Dis Child** 1987 Oct; 141(10):1128–32
Histochemical and ultrastructural study of copper-binding protein in hepatocellular carcinoma. Haratake J, et al. **Cancer** 1987 Sep 15;60(6):1269–74

CORNEA

Medical and surgical treatment of Acanthamoeba keratitis [letter] **Am J Ophthalmol** 1987 Sep 15;104(3):309–11
The nationwide study of epikeratophakia for myopia [letter] Liao SL. **Am J Ophthalmol** 1987 Sep 15;104(3):315
Assessment of success and complications of triple procedure surgery. Meyer RF, et al. **Am J Ophthalmol** 1987 Sep 15; 104(3):233–40
Hepatitis B surface antigen in corneal donors. Raber IM, et al. **Am J Ophthalmol** 1987 Sep 15;104(3):255–8
Corneal perforation at birth secondary to Peters' anomaly. Varley MP, et al. **Am J Ophthalmol** 1987 Sep 15; 104(3):303–4
Contrast sensitivity after penetrating keratoplasty. Mannis MJ, et al. **Arch Ophthalmol** 1987 Sep;105(9):1220–3
On predicting ocular power changes in refractive keratoplasty [letter] Patel S. **Arch Ophthalmol** 1987 Aug; 105(8):1017
High-speed photography of excimer laser ablation of the cornea. Puliafito CA, et al. **Arch Ophthalmol** 1987 Sep; 105(9):1255–9
Dendriform lesions of the cornea induced by soft contact lenses. Case report. Seedor JA, et al. **Arch Ophthalmol** 1987 Aug;105(8):1021
Vinculin in focal cell-to-substrate attachments of spreading corneal epithelial cells. Soong HK. **Arch Ophthalmol** 1987 Aug;105(8):1129–32
Laboratory evaluation of freeze vs nonfreeze lamellar refractive keratoplasty. Zavala EY, et al. **Arch Ophthalmol** 1987 Aug;105(8):1125–8
Genetic engineering and corneal grafting [editorial] Trevor-Roper P. **Br Med J [Clin Res]** 1987 Jun 20; 294(6587):1567–8
Corneal crystals in nephropathic cystinosis [letter] Reese PD. **N Engl J Med** 1987 Sep 17;317(12):772

CORNEAL DISEASES

Scleral flap surgery for modification of corneal astigmatism. Koch DD, et al. **Am J Ophthalmol** 1987 Sep 15; 104(3):259–64
Treatment of contact lens-associated corneal erosions. Udell IJ, et al. **Am J Ophthalmol** 1987 Sep 15;104(3):306–7
Calcific band keratopathy after intraocular chondroitin sulfate. Binder PS, et al. **Arch Ophthalmol** 1987 Sep; 105(9):1243–7
Dendriform lesions of the cornea induced by soft contact lenses. Case report. Seedor JA, et al. **Arch Ophthalmol** 1987 Aug;105(8):1021

CORNEAL DYSTROPHIES

Histopathologic and immunochemical features of lattice corneal dystrophy type III. Hida T, et al. **Am J Ophthalmol** 1987 Sep 15;104(3):249–54
Clinical features of a newly recognized type of lattice corneal dystrophy. Hida T, et al. **Am J Ophthalmol** 1987 Sep 15; 104(3):241–8

CORNEAL OPACITY

Assessment of success and complications of triple procedure surgery. Meyer RF, et al. **Am J Ophthalmol** 1987 Sep 15; 104(3):233–40

CORNEAL ULCER

Spontaneous fungal corneal ulcer as an ocular manifestation of AIDS. Parrish CM, et al. **Am J Ophthalmol** 1987 Sep 15;104(3):302–3

CORONARY ANEURYSM

Imbalance among T-cell subsets in patients with coronary arterial aneurysms in Kawasaki disease. Terai M, et al. **Am J Cardiol** 1987 Sep 1;60(7):555–9
Value of combined cross sectional and Doppler echocardiography in the detection of left ventricular pseudoaneurysm after mitral valve replacement. Kupari M, et al. **Br Heart J** 1987 Jul;58(1):52–6

CORONARY ARTERIOSCLEROSIS

Age and fibroplasia as preconditions for atheronecrosis in human coronary arteries. Tracy RE, et al. **Arch Pathol Lab Med** 1987 Oct;111(10):957–63
Coronary artery atherosclerosis revisited in Korean war combat casualties. Virmani R, et al. **Arch Pathol Lab Med** 1987 Oct;111(10):972–6

CORONARY CARE UNITS

The history of coronary care units. Julian DG. **Br Heart J** 1987 Jun;57(6):497–502

CORONARY CIRCULATION

Ventricular septal defect: visualization of shunt flow and determination of shunt size by cine MR imaging. Sechtem U, et al. **AJR** 1987 Oct;149(4):689–92
Assessment of the relationship between distal occluded pressure and angiographically evident collateral flow during coronary angioplasty. Dervan JP, et al. **Am Heart J** 1987 Sep;114(3):491–7
Coronary vasoconstrictor response to cold pressor test in variant angina: lack of relation to intracoronary thromboxane concentrations. De Servi S, et al. **Am Heart J** 1987 Sep;114(3):511–5
Importance of coronary collateral circulation for kinetics of serum creatine kinase in acute myocardial infarction. Hirai T, et al. **Am J Cardiol** 1987 Sep 1;60(7):446–50
Effect of angioplasty-induced endothelial denudation compared with medial injury on regional coronary blood flow. Bates ER, et al. **Circulation** 1987 Sep;76(3):710–6
Effect of atrial natriuretic factor on transmural myocardial blood flow distribution in the dog. Bauman RP, et al. **Circulation** 1987 Sep;76(3):705–9
Alterations in transmural blood flow and body surface ST segment abnormalities produced by ischemia in the circumflex and left anterior descending coronary arterial beds of the dog. Mirvis DM, et al. **Circulation** 1987 Sep; 76(3):697–704
Oxypurinol limits myocardial stunning but does not reduce infarct size after reperfusion. Puett DW, et al. **Circulation** 1987 Sep;76(3):678–86
The efficacy of intermittent coronary sinus occlusion in the absence of coronary artery collaterals. Toggart EJ, et al. **Circulation** 1987 Sep;76(3):667–77
Does coronary artery bypass surgery restore normal maximal coronary flow reserve? The effect of diffuse atherosclerosis and focal obstructive lesions. Wilson RF, et al. **Circulation** 1987 Sep;76(3):563–71
Regional myocardial blood flow, function and metabolism using phosphorus-31 nuclear magnetic resonance spectroscopy during ischemia and reperfusion in dogs. Guth BD, et al. **J Am Coll Cardiol** 1987 Sep;10(3):673–81
Thrombolysis in myocardial infarction (TIMI): comparative studies of coronary reperfusion and systemic fibrinogenolysis with two forms of recombinant tissue-type plasminogen activator. Mueller HS, et al. **J Am Coll Cardiol** 1987 Sep;10(3):479–90
Intraventricular flow during isovolumic relaxation: description and characterization by Doppler echocardiography. Sasson Z, et al. **J Am Coll Cardiol** 1987 Sep;10(3):539–46
Coronary wedge pressure: a predictor of restenosis after coronary balloon angioplasty. Urban P, et al. **J Am Coll Cardiol** 1987 Sep;10(3):504–9
Right ventricular pacing reduces the rate of left ventricular relaxation and filling. Zile MR, et al. **J Am Coll Cardiol** 1987 Sep;10(3):702–9
Evidence for myogenic vasomotor activity in the coronary circulation. McHale PA, et al. **Prog Cardiovasc Dis** 1987 Sep-Oct;30(2):139–46 (32 ref.)

CORONARY DISEASE

Contrast perfusion echocardiography: identification of area at risk of dyskinesis during percutaneous transluminal coronary angioplasty. Griffin B, et al. **Am Heart J** 1987 Sep;114(3):497–502
Coronary artery stenosis complicating coronary angioplasty: report of six cases. Hamby RI, et al. **Am Heart J** 1987 Sep;114(3):639–43
Emergency percutaneous transluminal coronary angioplasty of left main stenosis. Nakhjavan FK, et al. **Am Heart J** 1987 Sep;114(3):643–6
Silent myocardial ischemia. I. Pathophysiology, frequency of occurrence, and approaches toward detection. Rozanski A, et al. **Am Heart J** 1987 Sep;114(3):615–26
Silent myocardial ischemia: II. Prognosis and implications for the clinical assessment of patients with coronary artery disease. Rozanski A, et al. **Am Heart J** 1987 Sep; 114(3):627–38 (122 ref.)
Asymptomatic myocardial ischemia following cold provocation. Shea MJ, et al. **Am Heart J** 1987 Sep; 114(3):469–76
Effect of eating on thallium-201 myocardial redistribution after myocardial ischemia. Angello DA, et al. **Am J Cardiol** 1987 Sep 1;60(7):528–33
Electrocardiographic differentiation of occlusion of the left circumflex versus the right coronary artery as a cause of inferior acute myocardial infarction. Bairey CN, et al. **Am J Cardiol** 1987 Sep 1;60(7):456–9
Diuretics, serum potassium and ventricular arrhythmias in the Multiple Risk Factor Intervention Trial. Cohen JD, et al. **Am J Cardiol** 1987 Sep 1;60(7):548–54
Angiographic follow-up after multivessel percutaneous transluminal coronary angioplasty. Finci L, et al. **Am J Cardiol** 1987 Sep 1;60(7):467–70
Circulating aggregated platelets in coronary artery disease. Fuchs J, et al. **Am J Cardiol** 1987 Sep 1;60(7):534–7
Indecainide compared with quinidine for chronic stable ventricular arrhythmias secondary to coronary artery disease or to cardiomyopathy. Giardina EG, et al. **Am J Cardiol** 1987 Sep 1;60(7):584–9
Role of extrastimulus prematurity and intraventricular conduction time in inducing ventricular tachycardia or ventricular fibrillation secondary to coronary artery disease. Gillis AM, et al. **Am J Cardiol** 1987 Sep 1; 60(7):590–5
Contrast perfusion echocardiography: distribution and reproducibility of myocardial contrast enhancement in coronary artery disease. Griffin B, et al. **Am J Cardiol** 1987 Sep 1;60(7):538–43
Effects of titrated beta blockade (metoprolol) on silent myocardial ischemia in ambulatory patients with coronary artery disease. Imperi GA, et al. **Am J Cardiol** 1987 Sep 1;60(7):519–24
Validation of a real-time electrocardiographic monitor for detection of myocardial ischemia secondary to coronary artery disease. Jamal SM, et al. **Am J Cardiol** 1987 Sep 1;60(7):525–7
Comparison of exercise-positive with recovery-positive treadmill graded exercise tests. Karnegis JN, et al. **Am J Cardiol** 1987 Sep 1;60(7):544–7
Effects of nicardipine on exercise- and pacing-induced myocardial ischemia in angina pectoris. Lambert CR, et al. **Am J Cardiol** 1987 Sep 1;60(7):471–6
Effects of upright posture on anterograde and retrograde atrioventricular conduction in patients with coronary artery disease, mitral valve prolapse or no structural heart disease. Mann DE, et al. **Am J Cardiol** 1987 Sep 1; 60(7):625–9
Survival of black persons compared with white persons in the Coronary Artery Surgery Study (CASS). Maynard C, et al. **Am J Cardiol** 1987 Sep 1;60(7):513–8
Circadian variation in occurrence of transient overt and silent myocardial ischemia in chronic stable angina and comparison with Prinzmetal angina in men. Nademanee K, et al. **Am J Cardiol** 1987 Sep 1;60(7):494–8
The low risk coronary male [letter] Reid YS. **Am J Cardiol** 1987 Sep 1;60(7):646
Pain threshold and tolerance in women with syndrome X and women with stable angina pectoris. Turiel M, et al. **Am J Cardiol** 1987 Sep 1;60(7):503–7
Factor VIII-related antigen and ischemic heart disease [letter] Musso R, et al. **Am J Clin Pathol** 1987 Sep; 88(3):392–3
Coronary thrombolysis with intravenous urokinase in patients with acute myocardial infarction. Mathey DG, et al. **Am J Med** 1987 Aug 24;83(2A):26–30
Treadmill score for predicting prognosis in coronary artery disease [letter] Diamond GA. **Ann Intern Med** 1987 Oct; 107(4):595–6
Screening for coronary artery disease [letter] Diamond GA. **Ann Intern Med** 1987 Oct;107(4):594–5
Atypical or nonanginal chest pain. Panic disorder or coronary artery disease? Beitman BD, et al. **Arch Intern Med** 1987 Sep;147(9):1548–52
Heart rate/ST slope [editorial] Balcon R. **Br Heart J** 1987 Jun;57(6):503–4
Use of the maximal ST/HR slope to estimate myocardial ischaemia after recent myocardial infarction. Bishop N, et al. **Br Heart J** 1987 Jun;57(6):512–20
Coronary sinus pH during percutaneous transluminal coronary angioplasty: early development of acidosis during myocardial ischaemia in man. Crake T, et al. **Br Heart J** 1987 Aug;58(2):110–5
Type A behaviour and ischaemic heart disease in middle aged British men. Johnston DW, et al. **Br Med J [Clin Res]** 1987 Jul 11;295(6590):86–9
Refining thinking on type A behaviour and coronary heart disease [editorial] Sensky T. **Br Med J [Clin Res]** 1987 Jul

11;295(6590):69–70
Deoxyribonucleic acid polymorphism of the apoprotein AI–CIII–AIV gene cluster and coronary heart disease in non-insulin-dependent diabetes. Trembath RC, et al. **Br Med J [Clin Res]** 1987 Jun 20;294(6587):1577–8
Digital subtraction angiography in angioplasty of total coronary artery occlusion. Carlson EB, et al. **Chest** 1987 Sep;92(3):560–2
Beta blockers and the sensitivity of the thallium treadmill test. Martin GJ, et al. **Chest** 1987 Sep;92(3):486–7
Detection of transient myocardial ischemia by computer analysis of standard and signal-averaged high-frequency electrocardiograms in patients undergoing percutaneous transluminal coronary angioplasty. Abboud S, et al. **Circulation** 1987 Sep;76(3):585–96
Delineation of myocardial oxygen utilization with carbon-11-labeled acetate. Brown M, et al. **Circulation** 1987 Sep;76(3):687–96
Incidence of early tolerance to hemodynamic effects of continuous infusion of nitroglycerin in patients with coronary artery disease and heart failure. Elkayam U, et al. **Circulation** 1987 Sep;76(3):577–84
Reversal of exertional hypotension by prolonged exercise training in selected patients with ischemic heart disease. Martin WH 3d, et al. **Circulation** 1987 Sep;76(3):548–55
Alterations in transmural blood flow and body surface ST segment abnormalities produced by ischemia in the circumflex and left anterior descending coronary arterial beds of the dog. Mirvis DM, et al. **Circulation** 1987 Sep; 76(3):697–704
Cholesterol and cardiovascular disease: current perspectives. Introduction and overview. Steinberg D. **Circulation** 1987 Sep;76(3):502–3
Review of lipid-lowering clinical trials in relation to observational epidemiologic studies. Tyroler HA. **Circulation** 1987 Sep;76(3):515–22 (31 ref.)
Surgical standby for percutaneous coronary angioplasty. Ullyot DJ. **Circulation** 1987 Sep;76(3 Pt 2):III149–52
Does coronary artery bypass surgery restore normal maximal coronary flow reserve? The effect of diffuse atherosclerosis and focal obstructive lesions. Wilson RF, et al. **Circulation** 1987 Sep;76(3):563–71
Effect of prior myocardial infarction and extent and location of coronary disease on accuracy of exercise echocardiography. Armstrong WF, et al. **J Am Coll Cardiol** 1987 Sep;10(3):531–8
Positron emission tomography detects tissue metabolic activity in myocardial segments with persistent thallium perfusion defects. Brunken R, et al. **J Am Coll Cardiol** 1987 Sep;10(3):557–67
Paradoxic elevation of fibrinopeptide A after streptokinase: evidence for continued thrombosis despite intense fibrinolysis. Eisenberg PR, et al. **J Am Coll Cardiol** 1987 Sep;10(3):527–9
Regional myocardial blood flow, function and metabolism using phosphorus-31 nuclear magnetic resonance spectroscopy during ischemia and reperfusion in dogs. Guth BD, et al. **J Am Coll Cardiol** 1987 Sep;10(3):673–81
Abolition of Holter monitor-detected silent myocardial ischemia after percutaneous transluminal coronary angioplasty. Josephson MA, et al. **J Am Coll Cardiol** 1987 Sep;10(3):499–503
Arterial changes after percutaneous transluminal coronary angioplasty: results at autopsy. Kohchi K, et al. **J Am Coll Cardiol** 1987 Sep;10(3):592–9
Inferior ST segment changes during acute anterior myocardial infarction: a marker of the presence or absence of concomitant inferior wall ischemia. Lew AS, et al. **J Am Coll Cardiol** 1987 Sep;10(3):519–26
Coronary wedge pressure: a predictor of restenosis after coronary balloon angioplasty. Urban P, et al. **J Am Coll Cardiol** 1987 Sep;10(3):504–9
Silent ischemia during coronary occlusion produced by balloon inflation: relation to regional myocardial dysfunction. Wohlgelernter D, et al. **J Am Coll Cardiol** 1987 Sep;10(3):491–8
Results of a second-opinion program for coronary artery bypass graft surgery. Graboys TB, et al. **JAMA** 1987 Sep 25;258(12):1611–4
Second opinions for aortocoronary bypass grafting are beneficial [editorial] McIntosh HD. **JAMA** 1987 Sep 25; 258(12):1644–5
Prediction of cardiac risk in non-cardiac surgical patients [editorial] **Lancet** 1987 Aug 22;2(8556):433–4
"Central obesity" and coronary heart disease [letter] **Lancet** 1987 Sep 5;2(8558):579–80
Coagulation factors and the progress of coronary heart disease [letter] Balleisen L, et al. **Lancet** 1987 Aug 22; 2(8556):461
North Karelia project [letter] Oliver MF. **Lancet** 1987 Aug 29;2(8557):517–8
Loss of life from heart attacks at different ages [letter] Rawles JM, et al. **Lancet** 1987 Sep 19;2(8560):694–5
Laser coronary angioplasty under direct vision [letter] Richens D, et al. **Lancet** 1987 Sep 19;2(8560):683
Postoperative cardiac death [letter] Urquhart J. **Lancet** 1987 Aug 22;2(8556):455–6
Epidemic rise of coronary heart disease [letter] Walsh GP. **Lancet** 1987 Sep 5;2(8558):562–3
Theoretical modeling to predict physiological indicants of cardiac preventive behaviors. Murdaugh CL, et al. **Nurs Res** 1987 Sep–Oct;36(5):284–91

CORONARY VASOSPASM

Mistaking catheter-induced coronary arterial dissection for coronary spasm. MacAlpin RN. **Am Heart J** 1987 Sep; 114(3):671–86 (68 ref.)
Effect of oral levodopa and carbidopa on coronary spasm in variant angina pectoris. Bugiardini R, et al. **Am J Cardiol** 1987 Sep 1;60(7):489–93

CORONARY VESSEL ANOMALIES

Anomalous origin of the left coronary artery from the pulmonary trunk: repair after diagnostic cross sectional echocardiography. Jureidini SB, et al. **Br Heart J** 1987 Aug;58(2):173–5

CORONARY VESSELS

Significance of intimal tears in the mechanism of luminal enlargement in percutaneous transluminal coronary angioplasty: correlation of histologic and angiographic findings in postmortem human hearts. Hoshino T, et al. **Am Heart J** 1987 Sep;114(3):503–10
Variation in coronary arterial dimension (distensible abnormality) after disappearing aneurysm in Kawasaki disease. Kurisu Y, et al. **Am Heart J** 1987 Sep;114(3):532–8
Mistaking catheter-induced coronary arterial dissection for coronary spasm. MacAlpin RN. **Am Heart J** 1987 Sep; 114(3):671–86 (68 ref.)
Angiographic follow-up after multivessel percutaneous transluminal coronary angioplasty. Finci L, et al. **Am J Cardiol** 1987 Sep 1;60(7):467–70
Whole-heart decalcification for better coronary artery study. Aboumrad MH. **Arch Pathol Lab Med** 1987 Oct; 111(10):990–1
Age and fibroplasia as preconditions for atherenecrosis in human coronary arteries. Tracy RE, et al. **Arch Pathol Lab Med** 1987 Oct;111(10):957–63
Coronary sinus pH during percutaneous transluminal coronary angioplasty: early development of acidosis during myocardial ischaemia in man. Crake T, et al. **Br Heart J** 1987 Aug;58(2):110–5
Digital subtraction angiography in angioplasty of total coronary artery occlusion. Carlson EB, et al. **Chest** 1987 Sep;92(3):560–2
Effect of angioplasty-induced endothelial denudation compared with medial injury on regional coronary blood flow. Bates ER, et al. **Circulation** 1987 Sep;76(3):710–6
Surgical standby for percutaneous coronary angioplasty. Ullyot DJ. **Circulation** 1987 Sep;76(3 Pt 2):III149–52
Arterial changes after percutaneous transluminal coronary angioplasty: results at autopsy. Kohchi K, et al. **J Am Coll Cardiol** 1987 Sep;10(3):592–9
In vivo induction and reversal of nitroglycerin tolerance in human coronary arteries. May DC, et al. **N Engl J Med** 1987 Sep 24;317(13):805–9
Evidence for myogenic vasomotor activity in the coronary circulation. McHale PA, et al. **Prog Cardiovasc Dis** 1987 Sep–Oct;30(2):139–46 (32 ref.)

CORPUS LUTEUM

Specific receptor-mediated stimulation of progesterone secretion and cGMP accumulation by rat atrial natriuretic factor in cultured human granulosa-lutein (G-L) cells. Pandey KN, et al. **Endocrinology** 1987 Sep;121(3):1195–7
Corpus luteum insufficiency induced by a rapid gonadotropin-releasing hormone-induced gonadotropin secretion pattern in the follicular phase. Soules MR, et al. **J Clin Endocrinol Metab** 1987 Sep;65(3):457–64

CORTICOSTERONE

Evidence of 11 beta-hydroxylase deficiency in childhood adrenocortical tumors. The plasma corticosterone/11-deoxycorticosterone ratio as a possible marker for malignancy. Doerr HG, et al. **Cancer** 1987 Oct 1;60(7):1625–9
Plasma adrenocorticotropin is more sensitive than transcortin production or thymus weight to inhibition by corticosterone in rats. Levin N, et al. **Endocrinology** 1987 Sep;121(3):1104–10
Disturbed immune-endocrine communication in autoimmune disease. Lack of corticosterone response to immune signals in obese strain chickens with spontaneous autoimmune thyroiditis. Schauenstein K, et al. **J Immunol** 1987 Sep 15; 139(6):1830–3

CORTICOTROPIN RELEASING HORMONE

Pituitary and adrenocortical responses to the ovine corticotropin releasing hormone in depressed patients and healthy volunteers. Amsterdam JD, et al. **Arch Gen Psychiatry** 1987 Sep;44(9):775–81
Endogenous opioid peptides modulate the effect of corticotropin-releasing factor on gonadotropin release in the primate. Gindoff PR, et al. **Endocrinology** 1987 Sep; 121(3):837–42
Facilitation of immunoreactive corticotropin-releasing factor secretion into the hypophysial-portal circulation after activation of catecholaminergic pathways or central norepinephrine injection. Plotsky PM. **Endocrinology** 1987 Sep;121(3):924–30
Detailed kinetic analysis of adrenocorticotropin secretion by dispersed rat anterior pituitary cells in a microperifusion system: effects of ovine corticotropin-releasing factor and arginine vasopressin. Watanabe T, et al. **Endocrinology** 1987 Sep;121(3):1133–45

CORYNEBACTERIUM

Corynebacterium CDC group D2 bacteraemia [letter] Marshall RJ, et al. **J Clin Pathol** 1987 Jul;40(7):813–4

COUGH

Dysphagia and cough in a patient with a posterior mediastinal mass. Yang R, et al. **Chest** 1987 Sep;92(3):529–30

COUNSELING

Effect of discontinuance of type A behavioral counseling on type A behavior and cardiac recurrence rate of post myocardial infarction patients. Friedman M, et al. **Am Heart J** 1987 Sep;114(3):483–90
Hospital nurse counseling of patients who smoke. Goldstein AO, et al. **Am J Public Health** 1987 Oct;77(10):1333–4
Improving follow-up among hypertensive patients using a health belief model intervention. Jones PK, et al. **Arch Intern Med** 1987 Sep;147(9):1557–60
ABC of AIDS. Counselling. Miller D. **Br Med J [Clin Res]** 1987 Jun 27;294(6588):1671–4
Acquired immunodeficiency syndrome: suggested protocol for counseling and screening in pregnancy. Sachs BP, et al. **Obstet Gynecol** 1987 Sep;70(3 Pt 1):408–11
Artificial insemination with donor sperm: a review of 108 patients. Yeh J, et al. **Obstet Gynecol** 1987 Sep;70(3 Pt 1):313–6

COXSACKIEVIRUS INFECTIONS

Coxsackievirus B-3 myocarditis. Acute and chronic forms of the disease caused by different immunopathogenic mechanisms. Lodge PA, et al. **Am J Pathol** 1987 Sep; 128(3):455–63

CRANIOFACIAL DYSOSTOSIS

Autosomal recessive inheritance in the Setleis bitemporal forceps marks' syndrome. Marion RW, et al. **Am J Dis Child** 1987 Aug;141(8):895–7

CREATINE KINASE

Importance of coronary collateral circulation for kinetics of serum creatine kinase in acute myocardial infarction. Hirai T, et al. **Am J Cardiol** 1987 Sep 1;60(7):446–50
Influence of reperfusion on serum concentrations of cytosolic creatine kinase and structural myosin light chains in acute myocardial infarction. Katus HA, et al. **Am J Cardiol** 1987 Sep 1;60(7):440–5

CREATININE

Difficulties in estimating glomerular filtration rate in the elderly. Goldberg TH, et al. **Arch Intern Med** 1987 Aug; 147(8):1430–3

CRI-DU-CHAT SYNDROME

Prenatal diagnosis of minute 5p- deletion: a cytogenetic problem in detection. Benn PA, et al. **Obstet Gynecol** 1987 Sep;70(3 Pt 2):449–52

CRIME

Fraud threatens LTC insurance market. Burda D. **Hospitals** 1987 Oct 5;61(19):88
Article brings censure recommendation [news] Marwick C. **JAMA** 1987 Sep 4;258(9):1137

CRITICAL CARE

One year's experience with the APACHE II severity of disease classification system in a general intensive care unit. Jacobs S, et al. **Anaesthesia** 1987 Jul;42(7):738–44
Complications of intrahospital transport in critically ill patients. Braman SS, et al. **Ann Intern Med** 1987 Oct; 107(4):469–73
Translaryngeal guided intubation for difficult intubation. King HK, et al. **Crit Care Med** 1987 Sep;15(9):869–71
Continuous arteriovenous hemofiltration [letter] Zobel G. **Crit Care Med** 1987 Sep;15(9):893–4

CROHN DISEASE

Nonsteroidal anti-inflammatory drugs activate quiescent inflammatory bowel disease. Kaufmann HJ, et al. **Ann Intern Med** 1987 Oct;107(4):513–6
Crohn's disease with pelvic abscess appearing as lumbar disc herniation. O'Neil DJ, et al. **Clin Orthop** 1987 Sep; (222):174–80
Osteomyelitis of the sacrum as the initial manifestation of Crohn's disease. Schwartz CM, et al. **Clin Orthop** 1987 Sep; (222):181–5
Internal carotid artery occlusion in association with Crohn's

disease. Prior A, et al. **Dig Dis Sci** 1987 Sep;32(9):1047–50
Early and delayed indium 111 leukocyte imaging in Crohn's disease. Navab F, et al. **Gastroenterology** 1987 Oct; 93(4):829–34
Activation of peripheral blood and intestinal lamina propria lymphocytes in Crohn's disease. In vivo state of activation and in vitro response to stimulation as defined by the expression of early activation antigens. Pallone F, et al. **Gut** 1987 Jun;28(6):745–53

CROSS-CULTURAL COMPARISON

Translation of quantitative measures for use in cross-cultural research. Jones E. **Nurs Res** 1987 Sep–Oct;36(5):324–7

CROSS INFECTION

Routine culturing for Legionella in the hospital environment may be a good idea: a three-hospital prospective study. Yu VL, et al. **Am J Med Sci** 1987 Aug;294(2):97–9
Why not treat all body substances as infectious? Jackson MM, et al. **Am J Nurs** 1987 Sep;87(9):1137–9
Nosocomial hepatitis A infection in a paediatric intensive care unit. Drusin LM, et al. **Arch Dis Child** 1987 Jul; 62(7):690–5
Gentamicin resistance among gram-negative bacillary blood isolates in a hospital with long-term use of gentamicin. Mylotte JM. **Arch Intern Med** 1987 Sep;147(9):1642–4
High-level aminoglycoside-resistant enterococci. Colonization of nursing home and acute care hospital patients. Zervos MJ, et al. **Arch Intern Med** 1987 Sep; 147(9):1591–4
Achromobacter xylosoxidans meningitis: case report and review of the literature. Sepkowitz DV, et al. **Clin Pediatr (Phila)** 1987 Sep;26(9):483–5
Piperacillin and a combination of clindamycin and gentamicin for the treatment of hospital and community acquired acute pelvic infections including pelvic abscess. Hemsell DL, et al. **Surg Gynecol Obstet** 1987 Sep;165(3):223–9

CROTALID VENOMS

Timber rattlesnake venom-induced myokymia: evidence for peripheral nerve origin. Brick JF, et al. **Neurology** 1987 Sep;37(9):1545–6

CRYOGLOBULINEMIA

Evidence of immune deposits and of basement membrane alterations in dermal vessels of normal skin of patients with essential mixed cryoglobulinemia. Gabrielli A, et al. **Arthritis Rheum** 1987 Aug;30(8):884–93

CRYOSURGERY

Subretinal fibrosis following cyclocryotherapy. Case report. Kao SF, et al. **Arch Ophthalmol** 1987 Sep;105(9):1175–6
Laboratory evaluation of freeze vs nonfreeze lamellar refractive keratoplasty. Zavala EY, et al. **Arch Ophthalmol** 1987 Aug;105(8):1125–8

CRYPTOCOCCOSIS

Infection by capsule-deficient Cryptococci [letter] Watts JC, et al. **Arch Pathol Lab Med** 1987 Aug;111(8):688–9
Case records of the Massachusetts General Hospital. Weekly clinicopathological exercises. Case 41-1987. A 27-year-old woman with remote idiopathic thrombocytopenic purpura, recurrent thrombocytopenia, and headache. **N Engl J Med** 1987 Oct 8;317(15):946–53

CRYPTORCHISM

Eosinophilic granular cells in a cryptorchid testis. Chan KW, et al. **Arch Pathol Lab Med** 1987 Sep;111(9):877–9
Orchidopexy: the effect of changing patterns of referral and treatment on outcome. London NJ, et al. **Br J Surg** 1987 Jul;74(7):636–8

CRYPTOSPORIDIOSIS

Cryptosporidial and cytomegaloviral hepatitis and cholecystitis. Kahn DG, et al. **Arch Pathol Lab Med** 1987 Sep;111(9):879–81
Leads from the MMWR. Cryptosporidiosis—New Mexico, 1986. **JAMA** 1987 Sep 25;258(12):1586–7

CULTURE

Health behavior of elderly Hispanic women: does cultural assimilation make a difference? Marks G, et al. **Am J Public Health** 1987 Oct;77(10):1315–9

CURRICULUM

Premedical education: a modest proposal debated [letter] Elks ML. **Arch Intern Med** 1987 Sep;147(9):1684
Computer instruction as part of a course on analytic medicine for first-year students. Knapp RG, et al. **J Med Educ** 1987 Sep;62(9):771–4
Survey of combined residency programs in internal medicine and pediatrics on curricula. Peterson SE, et al. **J Med Educ** 1987 Sep;62(9):732–7
Survey of courses offered in U.S. medical schools on health care delivery and finance. Thompson WG, et al. **J Med Educ** 1987 Sep;62(9):761–3

CUSHING'S SYNDROME

Long term follow-up of patients with Cushing's disease treated by interstitial irradiation. Sandler LM, et al. **J Clin Endocrinol Metab** 1987 Sep;65(3):441–7
An uncommon presentation of a common disease: the hypertension of Cushing's syndrome. Ellsbury KE. **J Fam Pract** 1987 Sep;25(3):289–90, 292

CUTIS LAXA

Acquired cutis laxa concomitant with nephrotic syndrome. Tsuji T, et al. **Arch Dermatol** 1987 Sep;123(9):1211–6

CYANATES

Prednisone inhibits late asthmatic reactions and airway inflammation induced by toluene diisocyanate in sensitized subjects. Boschetto P, et al. **J Allergy Clin Immunol** 1987 Sep;80(3 Pt 1):261–7

CYANOACRYLATES

'Superglue ear'. Wight RG, et al. **J Laryngol Otol** 1987 Jul; 101(7):706–7

CYANOSIS

Serum immunoreactive erythropoietin in children with cyanotic and acyanotic congenital heart disease. Hågå P, et al. **Blood** 1987 Sep;70(3):822–6

3',5'-CYCLIC AMP PHOSPHODIESTERASE

Changes in cyclic adenosine monophosphate-phosphodiesterase activity in nonpregnant and pregnant human myometrium. Kofinas AD, et al. **Am J Obstet Gynecol** 1987 Sep;157(3):733–8

CYCLIC N-OXIDES

Kinetics and dynamics of quinidine-N-oxide in healthy subjects. Ha HR, et al. **Clin Pharmacol Ther** 1987 Sep; 42(3):341–5

CYCLOBUTANES

Treatment of alopecia areata with squaric acid dibutylester. Caserio RJ. **Arch Dermatol** 1987 Aug;123(8):1036–41

CYCLOHEXANECARBOXYLIC ACIDS

Tranexamic acid. **Med Lett Drugs Ther** 1987 Sep 25; 29(749):89–90

CYCLOHEXIMIDE

Human chorionic gonadotropin and 8-bromo cyclic adenosine monophosphate promote an acute increase in cytochrome P450scc and adrenodoxin messenger RNAs in cultured human granulosa cells by a cycloheximide-insensitive mechanism. Golos TG, et al. **J Clin Invest** 1987 Sep;80(3):897–9

CYCLOPHOSPHAMIDE

Synchronization of plasmapheresis and pulse cyclophosphamide therapy in pemphigus vulgaris. Euler HH, et al. **Arch Dermatol** 1987 Sep;123(9):1205–10
Cyclophosphamide in chronic progressive multiple sclerosis. Maintenance vs nonmaintenance therapy. Goodkin DE, et al. **Arch Neurol** 1987 Aug;44(8):823–7
Cyclophosphamide 'pulses' in chronic progressive multiple sclerosis. A preliminary clinical trial. Myers LW, et al. **Arch Neurol** 1987 Aug;44(8):828–32

CYCLOSPORINS

Cyclosporine: an immunologic breakthrough. Dipalma JR. **Am Fam Physician** 1987 Sep;36(3):245–7
Cyclosporine treatment for intractable polymyositis [letter] Jones DW, et al. **Arthritis Rheum** 1987 Aug;30(8):959–60
Cyclosporine treatment of autoimmune chronic active hepatitis. Hyams JS, et al. **Gastroenterology** 1987 Oct; 93(4):890–3
Cyclosporin in cadaveric renal transplantation: 5-year follow-up of a multicentre trial [letter] Calne RY. **Lancet** 1987 Aug 29;2(8557):506–7
Interaction of cyclosporin and itraconazole [letter] Shaw MA, et al. **Lancet** 1987 Sep 12;2(8559):637
Central nervous system toxicity after liver transplantation. The role of cyclosporine and cholesterol. de Groen PC, et al. **N Engl J Med** 1987 Oct 1;317(14):861–6
Cyclosporine for myasthenia gravis [letter] Elkharrat D, et al. **N Engl J Med** 1987 Sep 17;317(12):770

CYLINDROMA

Multiple cylindromas. The 'turban tumor'. Nerad JA, et al. **Arch Ophthalmol** 1987 Aug;105(8):1137
Malignant transformation in a solitary dermal cylindroma. Lin PY, et al. **Arch Pathol Lab Med** 1987 Aug;111(8):765–7
The cellular composition of adenoid cystic carcinoma. An immunohistochemical study. Azumi N, et al. **Cancer** 1987 Oct 1;60(7):1589–98

CYPROHEPTADINE

Possible toxic interaction between cyproheptadine and phenelzine [letter] Kahn DA. **Am J Psychiatry** 1987 Sep; 144(9):1242–3

CYSTADENOCARCINOMA

Another look at the second-assessment procedure for ovarian epithelial carcinoma. Gallup DG, et al. **Am J Obstet Gynecol** 1987 Sep;157(3):590–6
Ovarian cancer associated with the nephrotic syndrome. Hoyt RE, et al. **Obstet Gynecol** 1987 Sep;70(3 Pt 2):513–4
Melphalan with and without doxorubicin in advanced ovarian cancer. Tropé C. **Obstet Gynecol** 1987 Oct; 70(4):582–6

CYSTADENOMA

Cystadenoma of the biliary system presenting as an abdominal mass in pregnancy. Pelish TL, et al. **Obstet Gynecol** 1987 Sep;70(3 Pt 2):466–8

CYSTIC FIBROSIS

Lipid mediators in cystic fibrosis and chronic obstructive pulmonary disease. Zakrzewski JT, et al. **Am Rev Respir Dis** 1987 Sep;136(3):779–82
Clinical application of transepithelial potential difference measurements in cystic fibrosis. Sauder RA, et al. **J Pediatr** 1987 Sep;111(3):353–8
Diagnosis of cystic fibrosis [letter] Hall K, et al. **Lancet** 1987 Aug 29;2(8557):514
Opsonophagocytic killing antibody to Pseudomonas aeruginosa mucoid exopolysaccharide in older noncolonized patients with cystic fibrosis. Pier GB, et al. **N Engl J Med** 1987 Sep 24;317(13):793–8
Cystic fibrosis in an adult [letter] Beckerman RC. **South Med J** 1987 Sep;80(9):1200–1

CYSTICERCOSIS

Plasma levels of praziquantel decrease when dexamethasone is given simultaneously. Vazquez ML, et al. **Neurology** 1987 Sep;37(9):1561–2

CYSTINOSIS

Pancreatic endocrine insufficiency in posttransplant cystinosis. Fivush B, et al. **Am J Dis Child** 1987 Oct; 141(10):1087–9
Corneal crystals in nephropathic cystinosis [letter] Reese PD. **N Engl J Med** 1987 Sep 17;317(12):772

CYSTINURIA

Captopril reduces urinary cystine excretion in cystinuria. Sloand JA, et al. **Arch Intern Med** 1987 Aug;147(8):1409–12

CYSTITIS

Treatment of ulcer and nonulcer interstitial cystitis with sodium pentosanpolysulfate: a multicenter trial. Fritjofsson A, et al. **J Urol** 1987 Sep;138(3):508–12
Interstitial cystitis [editorial] Hanno PM, et al. **J Urol** 1987 Sep;138(3):595–6
Painful bladder disease: clinical and pathoanatomical differences in 115 patients. Holm-Bentzen M, et al. **J Urol** 1987 Sep;138(3):500–2
A prospective double-blind clinically controlled multicenter trial of sodium pentosanpolysulfate in the treatment of interstitial cystitis and related painful bladder disease. Holm-Bentzen M, et al. **J Urol** 1987 Sep;138(3):503–7
Successful therapy of interstitial cystitis with pentosanpolysulfate. Parsons CL, et al. **J Urol** 1987 Sep; 138(3):513–6

CYSTOSARCOMA PHYLLODES

Cystosarcoma phylloides with lobular and ductal carcinoma in situ. Knudsen PJ, et al. **Arch Pathol Lab Med** 1987 Sep; 111(9):873–5
Phyllodes type of atypical prostatic hyperplasia: a report of 3 new cases. Reese JH, et al. **J Urol** 1987 Sep;138(3):623–6

CYSTOSCOPY

Preoperative cystoscopic findings in resectable rectal adenocarcinoma. Petrelli NJ, et al. **Arch Surg** 1987 Aug; 122(8):929–30
Endometrial ablation for intractable uterine bleeding: hysteroscopic resection. DeCherney AH, et al. **Obstet Gynecol** 1987 Oct;70(4):668–70

CYSTS

Hepatic cysts of periductal gland origin presenting as obstructive jaundice. Wanless IR, et al. **Gastroenterology**

1987 Oct;93(4):894–8
Choroid plexus cysts and trisomy 18 [letter] Furness ME. **Lancet** 1987 Sep 19;2(8560):693

CYTARABINE

The neurotoxicity of high-dose cytosine arabinoside is age-related. Gottlieb D, et al. **Cancer** 1987 Oct 1; 60(7):1439–41

CYTOCHROME B

Purified cytochrome b from human granulocyte plasma membrane is comprised of two polypeptides with relative molecular weights of 91,000 and 22,000. Parkos CA, et al. **J Clin Invest** 1987 Sep;80(3):732–42

CYTOCHROME C

Functionally distinct agretopic and epitopic sites. Analysis of the dominant T cell determinant of moth and pigeon cytochromes c with the use of synthetic peptide antigens. Fox BS, et al. **J Immunol** 1987 Sep 1;139(5):1578–88
Polypeptide fragments of horse cytochrome c activate a small subset of secondary B lymphocytes primed against the native protein. Jemmerson R. **J Immunol** 1987 Sep 15; 139(6):1939–45

CYTOCHROME P-450

A neutrophil-derived cytochrome P450-dependent metabolite of arachidonic acid modulates neutrophil behavior. Kraemer R, et al. **Am J Pathol** 1987 Sep; 128(3):446–54
Human chorionic gonadotropin and 8-bromo cyclic adenosine monophosphate promote an acute increase in cytochrome P450scc and adrenodoxin messenger RNAs in cultured human granulosa cells by a cycloheximide-insensitive mechanism. Golos TG, et al. **J Clin Invest** 1987 Sep;80(3):897–9

CYTOGENETICS

Chromosome analysis in the clinical setting [editorial] Rao KW. **Arch Pathol Lab Med** 1987 Aug;111(8):698–700

CYTOLOGICAL TECHNICS

Impression cytology for detection of vitamin A deficiency. Natadisastra G, et al. **Arch Ophthalmol** 1987 Sep; 105(9):1224–8
Biotinylated erythrocytes: in vivo survival and in vitro recovery. Suzuki T, et al. **Blood** 1987 Sep;70(3):791–5

CYTOMEGALIC INCLUSION DISEASE

Rapid diagnosis of invasive cytomegalovirus infection by examination of tissue specimens in centrifugation culture. Gleaves CA, et al. **Am J Clin Pathol** 1987 Sep;88(3):354–8
Prevalence, pathophysiology, and treatment of rhegmatogenous retinal detachment in treated cytomegalovirus retinitis [letter] Teich SA, et al. **Am J Ophthalmol** 1987 Sep 15;104(3):312–4
Pulmonary dysfunction is common during a cytomegalovirus infection after renal transplantation even in asymptomatic patients. Possible relationship with complement activation. van Son WJ, et al. **Am Rev Respir Dis** 1987 Sep; 136(3):580–5
Concomitant herpes simplex virus type 1 and cytomegalovirus ventriculoencephalitis in acquired immunodeficiency syndrome. Laskin OL, et al. **Arch Neurol** 1987 Aug;44(8):843–7
Cryptosporidial and cytomegaloviral hepatitis and cholecystitis. Kahn DG, et al. **Arch Pathol Lab Med** 1987 Sep;111(9):879–81
'Ring' granulomas in cytomegalovirus hepatitis. Lobdell DH. **Arch Pathol Lab Med** 1987 Sep;111(9):881–2
Congenital cytomegalovirus infection with osteolytic lesions: use of DNA hybridization in diagnosis. Jenson HB, et al. **Clin Pediatr (Phila)** 1987 Sep;26(9):448–52
Antibody response to virus-encoded proteins after cytomegalovirus mononucleosis. Hayes K, et al. **J Infect Dis** 1987 Oct;156(4):615–21
Efficacy of cytomegalovirus immunoglobulin in marrow transplant recipients with cytomegalovirus pneumonia. Reed EC, et al. **J Infect Dis** 1987 Oct;156(4):641–5
Early clinical manifestations and intellectual outcome in children with symptomatic congenital cytomegalovirus infection. Conboy TJ, et al. **J Pediatr** 1987 Sep;111(3):343–8
Perforation of the terminal ileum with cytomegalovirus vasculitis and Kaposi's sarcoma in a patient with acquired immunodeficiency syndrome. Burke G, et al. **Surgery** 1987 Sep;102(3):540–5

CYTOMEGALOVIRUSES

Congenital cytomegalovirus infection with osteolytic lesions: use of DNA hybridization in diagnosis. Jenson HB, et al. **Clin Pediatr (Phila)** 1987 Sep;26(9):448–52
Antibody response to virus-encoded proteins after cytomegalovirus mononucleosis. Hayes K, et al. **J Infect Dis** 1987 Oct;156(4):615–21
Infection of vervet monkey bone marrow stromal cells with simian cytomegalovirus. Kramvis A, et al. **J Infect Dis** 1987 Oct;156(4):645–8
Efficacy of cytomegalovirus immunoglobulin in marrow transplant recipients with cytomegalovirus pneumonia. Reed EC, et al. **J Infect Dis** 1987 Oct;156(4):641–5

CYTOPLASM

ADP-induced platelet shape change and mobilization of cytoplasmic ionized calcium are mediated by distinct binding sites on platelets: 5'-p-fluorosulfonylbenzoyladenosine is a weak platelet agonist. Rao AK, et al. **Blood** 1987 Sep;70(3):751–6

CYTOPLASMIC GRANULES

An ultrastructural morphometric analysis of elastase-treated hamster bronchi shows discharge followed by progressive accumulation of secretory granules. Breuer R, et al. **Am Rev Respir Dis** 1987 Sep;136(3):698–703
Inhibition of neutrophil-mediated degradation of isolated basement membrane collagen by nonsteroidal antiinflammatory drugs that inhibit degranulation. Neal TM, et al. **Arthritis Rheum** 1987 Aug;30(8):908–13
Defensin-rich dense granules of human neutrophils. Rice WG, et al. **Blood** 1987 Sep;70(3):757–65

CYTOSKELETAL PROTEINS

Anticytoskeletal autoantibody to microfilament anchorage sites recognizes novel focal contact proteins. Senécal JL, et al. **J Clin Invest** 1987 Sep;80(3):778–85

CYTOSKELETON

Anticytoskeletal autoantibody to microfilament anchorage sites recognizes novel focal contact proteins. Senécal JL, et al. **J Clin Invest** 1987 Sep;80(3):778–85

CYTOSOL

Neutrophil elastase produces 52-kD and 30-kD glucocorticoid receptor fragments in the cytosol of human leukemia cells. Distelhorst CW, et al. **Blood** 1987 Sep; 70(3):860–8
Ca2+ permeability and cytosolic Ca2+ concentration are not impaired in beta-thalassemic and hemoglobin C erythrocytes. Rhoda MD, et al. **Blood** 1987 Sep;70(3):804–8

CYTOTOXICITY, IMMUNOLOGIC

Mechanism of cell contact-mediated inhibition of natural killer activity. Heiskala MK, et al. **J Immunol** 1987 Sep 1;139(5):1414–8

CYTOTOXINS

Mechanism of cell contact-mediated inhibition of natural killer activity. Heiskala MK, et al. **J Immunol** 1987 Sep 1;139(5):1414–8
Circulating cytotoxic protein generated after ethanol consumption [letter] Williams AJ, et al. **Lancet** 1987 Sep 5;2(8558):572

DATA COLLECTION

Ontario Child Health Study. I. Methodology. Boyle MH, et al. **Arch Gen Psychiatry** 1987 Sep;44(9):826–31

DATA DISPLAY

Computerized display of past test results. Effect on outpatient testing. Tierney WM, et al. **Ann Intern Med** 1987 Oct; 107(4):569–74

DDE

Polychlorinated biphenyls (PCBs) and dichlorodiphenyl dichloroethene (DDE) in human milk: effects on growth, morbidity, and duration of lactation. Rogan WJ, et al. **Am J Public Health** 1987 Oct;77(10):1294–7

DEAFNESS

A multiple-electrode intracochlear implant for children. Clark GM, et al. **Arch Otolaryngol Head Neck Surg** 1987 Aug;113(8):825–8
Electrically evoked middle-latency auditory potentials in cochlear implant candidates. Kileny PR, et al. **Arch Otolaryngol Head Neck Surg** 1987 Oct;113(10):1072–7
Implantable hearing aid. Report of the first human applications. Yanagihara N, et al. **Arch Otolaryngol Head Neck Surg** 1987 Aug;113(8):869–72
Treatment of sensorineural deafness associated with ulcerative colitis. Dowd A, et al. **Br Med J [Clin Res]** 1987 Jul 4;295(6589):26

DEAFNESS, SUDDEN

Auditory brainstem evoked potentials in sudden deafness. Wilder A, et al. **J Laryngol Otol** 1987 Jul;101(7):652–5

DEATH

Explaining the phenomena of near-death experiences [letter] Lewis DW, et al. **Am J Dis Child** 1987 Aug;141(8):828

DEATH CERTIFICATES

Alcohol and death certification: a survey of current practice and attitudes. Bell G, et al. **Br Med J [Clin Res]** 1987 Jul 11;295(6590):95

DEATH, SUDDEN

Antiarrhythmic effects of beta-adrenergic blocking agents in benign or potentially lethal ventricular arrhythmias. Morganroth J. **Am J Cardiol** 1987 Aug 31;60(6):10D–14D
Sudden and unexpected death between 1 and 5 years. Southall DP, et al. **Arch Dis Child** 1987 Jul;62(7):700–5
Sickle-cell trait as a risk factor for sudden death in physical training. Kark JA, et al. **N Engl J Med** 1987 Sep 24; 317(13):781–7
The risks of sickle-cell trait: caution and common sense [editorial] Sullivan LW. **N Engl J Med** 1987 Sep 24; 317(13):830–1

DEBRIDEMENT

Enzymatic frostbite eschar debridement by bromelain. Ahle NW, et al. **Ann Emerg Med** 1987 Sep;16(9):1063–5

DECALCIFICATION TECHNIC

Whole-heart decalcification for better coronary artery study. Aboumrad MH. **Arch Pathol Lab Med** 1987 Oct; 111(10):990–1
Determination of end point of edetic acid decalcification [letter] Luddington L, et al. **J Clin Pathol** 1987 Jul;40(7):815

DECIDUA

The effect of the antiprogestins RU 486 and ZK 98734 on the synthesis and metabolism of prostaglandins F2 alpha and E2 in separated cells from early human decidua. Smith SK, et al. **J Clin Endocrinol Metab** 1987 Sep;65(3):527–34

DECUBITUS ULCER

Pressure relief perennials. Cuzzell JZ, et al. **Am J Nurs** 1987 Sep;87(9):1157–60

DEGLUTITION

Treatment of swallowing syncope [letter] Kenigsberg K. **Pediatrics** 1987 Sep;80(3):459

DEGLUTITION DISORDERS

Dysphagia lusoria associated with an esophageal carcinoma. Lazar HL, et al. **Ann Thorac Surg** 1987 Sep;44(3):315–7
Dysphagia and cough in a patient with a posterior mediastinal mass. Yang R, et al. **Chest** 1987 Sep;92(3):529–30
Clinical aspects of pseudodysphagia. Bradley PJ, et al. **J Laryngol Otol** 1987 Jul;101(7):689–94

DEHYDROEPIANDROSTERONE

Serum dehydroepiandrosterone sulfate concentrations in secondary adrenal insufficiency. Yamaji T, et al. **J Clin Endocrinol Metab** 1987 Sep;65(3):448–51
Absence of an inverse relation of dehydroepiandrosterone sulfate with cardiovascular mortality in postmenopausal women [letter] Barrett-Connor E, et al. **N Engl J Med** 1987 Sep 10;317(11):711

DELIRIUM

Association of elevated plasma anticholinergic activity with delirium in surgical patients. Golinger RC, et al. **Am J Psychiatry** 1987 Sep;144(9):1218–20
Delirium and pulmonary edema after completing a marathon. Young M, et al. **Am Rev Respir Dis** 1987 Sep;136(3):737–9
Delirium (acute confusional states). Lipowski ZJ. **JAMA** 1987 Oct 2;258(13):1789–92

DELIVERY

Every dose given in epidural analgesia for vaginal delivery can be a test dose. Van Zundert A, et al. **Anesthesiology** 1987 Sep;67(3):436–40
Delivery after caesarean section: review of 2176 consecutive cases. Molloy BG, et al. **Br Med J [Clin Res]** 1987 Jun 27;294(6588):1645–7
Is maternity care different in family practice? A pilot matched pair study. Rosenberg EE, et al. **J Fam Pract** 1987 Sep; 25(3):237–42

DELIVERY OF HEALTH CARE

Deux chevaux, Jaguar—or Ford [editorial] Smith T. **Br Med J [Clin Res]** 1987 Jun 27;294(6588):1636
Survey of courses offered in U.S. medical schools on health care delivery and finance. Thompson WG, et al. **J Med Educ** 1987 Sep;62(9):761–3
Letting a hundred flowers blossom [news] Zhang H.

JAMA 1987 Oct 2;258(13):1696

DELTA AGENT

A human monoclonal antibody that recognizes viral polypeptides and in vitro translation products of the genome of the hepatitis D virus. Pohl C, et al. **J Infect Dis** 1987 Oct;156(4):622–9

DELTA INFECTION

Possible reactivation of hepatitis D with chronic delta antigenaemia by human immunodeficiency virus. Shattock AG, et al. **Br Med J [Clin Res]** 1987 Jun 27; 294(6588):1656–7

HBV/HDV coinfection [letter] Caredda F, et al. **Lancet** 1987 Aug 22;2(8556):455

Liver transplantation in hepatitis delta virus disease. Rizzetto M, et al. **Lancet** 1987 Aug 29;2(8557):469–71

DELUSIONS

The prognostic relevance of delusions in depression: a follow-up study. Kettering RL, et al. **Am J Psychiatry** 1987 Sep;144(9):1154–60

AIDS delusions: a symptom of our times [letter] Lawlor BA, et al. **Am J Psychiatry** 1987 Sep;144(9):1244

Delusional depression after infectious mononucleosis. White PD, et al. **Br Med J [Clin Res]** 1987 Jul 11;295(6590):97–8

DEMENTIA

Rett's syndrome. Correlation of electroencephalographic characteristics with clinical staging. Glaze DG, et al. **Arch Neurol** 1987 Oct;44(10):1053–6

Comparison of magnetic resonance and roentgen ray computed tomography in dementia. Johnson KA, et al. **Arch Neurol** 1987 Oct;44(10):1075–80

Use of two-dimensional grid patterns to limit hazardous ambulation in demented patients. Hussian RA, et al. **J Gerontol** 1987 Sep;42(5):558–60

Imaging cerebral damage in HIV infection [letter] Ell PJ, et al. **Lancet** 1987 Sep 5;2(8558):569–70

Reduced somatostatin-like immunoreactivity in cerebral cortex in nonfamilial dysphasic dementia. Mehler MF, et al. **Neurology** 1987 Sep;37(9):1448–53

DEMENTIA, SENILE

Senile dementia of the Binswanger type. A vascular form of dementia in the elderly. Román GC. **JAMA** 1987 Oct 2;258(13):1782–8

DEMYELINATING DISEASES

Experimental neuropathology of chronic demyelination induced by a JHM virus variant (DS). Erlich SS, et al. **Arch Neurol** 1987 Aug;44(8):839–42

Folate deficiency and demyelination in AIDS [letter] Blair JA, et al. **Lancet** 1987 Aug 29;2(8557):509

DENDRITIC CELLS

Human spleen contains phenotypic subsets of macrophages and dendritic cells that occupy discrete microanatomic locations. Buckley PJ, et al. **Am J Pathol** 1987 Sep; 128(3):505–20

DENGUE

Leads from the MMWR. Imported and indigenous dengue fever—United States, 1986. **JAMA** 1987 Oct 2; 258(13):1712–3

DENTAL HYGIENISTS

Hand infections in dental personnel. Bleicher JN, et al. **Plast Reconstr Surg** 1987 Sep;80(3):420–2

DENTISTS

Hand infections in dental personnel. Bleicher JN, et al. **Plast Reconstr Surg** 1987 Sep;80(3):420–2

DEOXYCHOLIC ACID

Prolonged administration of bile salts for gallstone dissolution and its effect on rectal epithelial cell proliferation. Deschner EE, et al. **Dig Dis Sci** 1987 Sep;32(9):991–6

Simulation of the metabolism and enterohepatic circulation of endogenous deoxycholic acid in humans using a physiologic pharmacokinetic model for bile acid metabolism. Hofmann AF, et al. **Gastroenterology** 1987 Oct; 93(4):693–709

Ursodeoxycholate stimulates Na+-H+ exchange in rat liver basolateral plasma membrane vesicles. Moseley RH, et al. **J Clin Invest** 1987 Sep;80(3):684–90

Treatment of primary biliary cirrhosis and cholestatic disorders with ursodeoxycholic acid [letter] Leuschner U, et al. **Lancet** 1987 Aug 29;2(8557):508

DEPRESSION

Depression and asthma: a potentially lethal mixture. Miller BD. **J Allergy Clin Immunol** 1987 Sep;80(3 Pt 2):481–6

DEPRESSIVE DISORDER

How long should drug therapy for depression be maintained? [letter] Abou-Saleh MT. **Am J Psychiatry** 1987 Sep; 144(9):1247–8

Alterations in immunocompetence during stress, bereavement, and depression: focus on neuroendocrine regulation. Calabrese JR, et al. **Am J Psychiatry** 1987 Sep; 144(9):1123–34 (100 ref.)

Use of caffeine to lengthen seizures in ECT. Hinkle PE, et al. **Am J Psychiatry** 1987 Sep;144(9):1143–8

Identical twins' nonidentical responses to lithium [letter] Hoffmann WF. **Am J Psychiatry** 1987 Sep;144(9):1240–1

DST status not predicted by serum sodium levels [letter] Hunt GE, et al. **Am J Psychiatry** 1987 Sep;144(9):1251–2

The prognostic relevance of delusions in depression: a follow-up study. Kettering RL, et al. **Am J Psychiatry** 1987 Sep;144(9):1154–60

Facilitation of ECT by caffeine pretreatment. Shapira B, et al. **Am J Psychiatry** 1987 Sep;144(9):1199–202

Affective disorder and viral infections [letter] Allen AD, et al. **Arch Gen Psychiatry** 1987 Aug;44(8):760

Pituitary and adrenocortical responses to the ovine corticotropin releasing hormone in depressed patients and healthy volunteers. Amsterdam JD, et al. **Arch Gen Psychiatry** 1987 Sep;44(9):775–81

A potential artifact in determining rates of depression [letter] Anthony JC. **Arch Gen Psychiatry** 1987 Aug;44(8):759–60

Afternoon continuous plasma levels of 3-methoxy-4-hydroxyphenylglycol and age. Distinctive biologic subgroups of endogenous depression? Halbreich U, et al. **Arch Gen Psychiatry** 1987 Sep;44(9):804–12

Does the dexamethasone suppression test relate to subtypes, factors, symptoms, or severity? Miller KB, et al. **Arch Gen Psychiatry** 1987 Sep;44(9):769–74

Neuroendocrine aspects of primary endogenous depression. II. Serum dexamethasone concentrations and hypothalamic-pituitary-adrenal cortical activity as determinants of the dexamethasone suppression test response. Poland RE, et al. **Arch Gen Psychiatry** 1987 Sep; 44(9):790–5

Reliability of DSM-III diagnoses for major depression and generalized anxiety disorder using the structured clinical interview for DSM-III. Riskind JH, et al. **Arch Gen Psychiatry** 1987 Sep;44(9):817–20

The effects of dexamethasone on plasma homovanillic acid and 3-methoxy-4-hydroxyphenylglycol. Evidence for abnormal corticosteroid-catecholamine interactions in major depression. Wolkowitz OM, et al. **Arch Gen Psychiatry** 1987 Sep;44(9):782–9

Delusional depression after infectious mononucleosis. White PD, et al. **Br Med J [Clin Res]** 1987 Jul 11;295(6590):97–8

Precursors of depression in World War II veterans 40 years after the war. Dent OF, et al. **J Nerv Ment Dis** 1987 Aug; 175(8):486–90

Antidepressant blood levels in Southeast Asians. Clinical and cultural implications. Kinzie JD, et al. **J Nerv Ment Dis** 1987 Aug;175(8):480–5

Urban-rural comparisons of depressive disorders in French Canada. Kovess V, et al. **J Nerv Ment Dis** 1987 Aug; 175(8):457–66

Borderline personality disorder and unipolar affective disorder. Long-term effects of comorbidity. McGlashan TH. **J Nerv Ment Dis** 1987 Aug;175(8):467–73

The course of depressive symptoms in suicidal vs. nonsuicidal depressed inpatients. Overholser JC, et al. **J Nerv Ment Dis** 1987 Aug;175(8):450–6

Taking the measure of anxiety and depression. Validity of the reconstructed Hamilton scales. Riskind JH, et al. **J Nerv Ment Dis** 1987 Aug;175(8):474–9

Sweets, chocolate, and atypical depressive traits. Schuman M, et al. **J Nerv Ment Dis** 1987 Aug;175(8):491–5

The differential diagnosis of depression. Relevance of positron emission tomography studies of cerebral glucose metabolism to the bipolar-unipolar dichotomy. Schwartz JM, et al. **JAMA** 1987 Sep 11;258(10):1368–74 (104 ref.)

DERMATITIS, ATOPIC

Atopic eczema in HIV-seropositive haemophiliacs [letter] Ball LM, et al. **Lancet** 1987 Sep 12;2(8559):627–8

DERMATITIS, CONTACT

Plant-induced dermatitis. Epstein WL. **Ann Emerg Med** 1987 Sep;16(9):950–5 (56 ref.)

Crusted papules on the arm and trunk. Walkman dermatosis, or adapter dermatosis. Mitchell DF, et al. **Arch Dermatol** 1987 Sep;123(9):1225–6, 1228–9

DERMATITIS HERPETIFORMIS

Reticulin and endomysial antibodies in bullous diseases. Comparison of specificity and sensitivity. Kumar V, et al. **Arch Dermatol** 1987 Sep;123(9):1179–82

DERMATITIS MEDICAMENTOSA

Cutaneous reactions to trimethoprim-sulfamethoxazole in African patients with the acquired immunodeficiency syndrome [letter] Colebunders R, et al. **Ann Intern Med** 1987 Oct;107(4):599–600

Penicillamine-induced bullous pemphigoid-like eruption [letter] Brown MD, et al. **Arch Dermatol** 1987 Sep; 123(9):1119–20

Linear IgA bullous dermatosis related to lithium carbonate [letter] McWhirter JD, et al. **Arch Dermatol** 1987 Sep; 123(9):1120–2

A case of recurring painful red macules. Fixed drug eruption (FDE) secondary to phenolphthalein therapy. Stroud MB, et al. **Arch Dermatol** 1987 Sep;123(9):1227, 1230

DESENSITIZATION, IMMUNOLOGIC

Hyposensitisation [letter] Brown HM, et al. **Br Med J [Clin Res]** 1987 Jun 20;294(6587):1613–4

Intravenous desensitization to beta-lactam antibiotics. Borish L, et al. **J Allergy Clin Immunol** 1987 Sep;80(3 Pt 1):314–9

A double-blind study comparing monomethoxy polyethylene glycol-modified honeybee venom and unmodified honeybee venom for immunotherapy. I. Clinical results. Müller U, et al. **J Allergy Clin Immunol** 1987 Sep;80(3 Pt 1):252–61

In vivo diagnostic testing and immunotherapy for allergy. Report I, Part II, of the Allergy Panel. Council on Scientific Affairs. **JAMA** 1987 Sep 18;258(11):1505–8

DESIPRAMINE

Nontartrazine allergy with desipramine [letter] Hollander E. **Am J Psychiatry** 1987 Sep;144(9):1247

Differences in the inhibitory effect of cimetidine on desipramine metabolism between rapid and slow debrisoquin hydroxylators. Steiner E, et al. **Clin Pharmacol Ther** 1987 Sep;42(3):278–82

Desipramine-induced conduction disorder mimicking myocardial infarction. Smith DB, et al. **Postgrad Med** 1987 Sep 15;82(4):86–8

DESMOPRESSIN

1-Desamino-8-D-arginine vasopressin (desmopressin) decreases operative blood loss in patients having Harrington rod spinal fusion surgery. A randomized, double-blinded, controlled trial. Kobrinsky NL, et al. **Ann Intern Med** 1987 Oct;107(4):446–50

Comparison of intranasal and oral desmopressin for nocturnal enuresis. Fjellestad-Paulsen A, et al. **Arch Dis Child** 1987 Jul;62(7):674–7

Effects of antidiuretic hormone on urinary acidification and on tubular handling of bicarbonate in the rat. Bichara M, et al. **J Clin Invest** 1987 Sep;80(3):621–30

Effect of intranasal histamine on nasal mucosal blood flow and the antidiuretic activity of desmopressin. Olanoff LS, et al. **J Clin Invest** 1987 Sep;80(3):890–5

DESOXYCORTICOSTERONE

Evidence of 11 beta-hydroxylase deficiency in childhood adrenocortical tumors. The plasma corticosterone/11-deoxycorticosterone ratio as a possible marker for malignancy. Doerr HG, et al. **Cancer** 1987 Oct 1;60(7):1625–9

DEXAMETHASONE

DST status not predicted by serum sodium levels [letter] Hunt GE, et al. **Am J Psychiatry** 1987 Sep;144(9):1251–2

Does the dexamethasone suppression test relate to subtypes, factors, symptoms, or severity? Miller KB, et al. **Arch Gen Psychiatry** 1987 Sep;44(9):769–74

Neuroendocrine aspects of primary endogenous depression. II. Serum dexamethasone concentrations and hypothalamic-pituitary-adrenal cortical activity as determinants of the dexamethasone suppression test response. Poland RE, et al. **Arch Gen Psychiatry** 1987 Sep; 44(9):790–5

Dexamethasone suppression test and plasma dexamethasone levels in bulimia. Walsh BT, et al. **Arch Gen Psychiatry** 1987 Sep;44(9):797–800

The effects of dexamethasone on plasma homovanillic acid and 3-methoxy-4-hydroxyphenylglycol. Evidence for abnormal corticosteroid-catecholamine interactions in major depression. Wolkowitz OM, et al. **Arch Gen Psychiatry** 1987 Sep;44(9):782–9

Use of steroids and a long-acting vasoconstrictor in the treatment of postintubation croup. A ferret model. Postma DS, et al. **Arch Otolaryngol Head Neck Surg** 1987 Aug; 113(8):844–9

Acute effects of dexamethasone on cation transport in colonic epithelium. Sandle GI, et al. **Gut** 1987 Jun;28(6):701–6

Maturation of antioxidant enzymes in rat small intestine: lack of glucocorticoid stimulation. Engelhard EL, et al. **J Pediatr** 1987 Sep;111(3):459–63

Steroids in haemorrhagic stroke [editorial] **Lancet** 1987 Sep 5;2(8558):547–8

Plasma levels of praziquantel decrease when dexamethasone is given simultaneously. Vazquez ML, et al. **Neurology** 1987 Sep;37(9):1561–2

DEXTRANS

3% NaCl and 7.5% NaCl/dextran 70 in the resuscitation of severely injured patients. Holcroft JW, et al.

Ann Surg 1987 Sep;206(3):279–88
Anti-HIV synergy between dextran sulphate and zidovudine [letter] Berenbaum MC. Lancet 1987 Aug 22;2(8556):461

DIABETES INSIPIDUS

Diabetes insipidus: a postpartum complication. Tulandi T, et al. Obstet Gynecol 1987 Sep;70(3 Pt 2):492–5

DIABETES MELLITUS

Esophagitis and gastroduodenal disorders associated with diabetic gastroparesis. Parkman HP, et al. Arch Intern Med 1987 Aug;147(8):1477–80
Problems of comprehensive shared diabetes care. Day JL, et al. Br Med J [Clin Res] 1987 Jun 20;294(6587):1590–2
Conquering diabetes: education is the key. Droste T. Hospitals 1987 Sep 5;61(17):70
Dietary fiber and diabetes: a comprehensive review and practical application. Anderson JW, et al. J Am Diet Assoc 1987 Sep;87(9):1189–97 (133 ref.)
Diabetes mellitus and atherosclerosis [letter] Slavina ES, et al. N Engl J Med 1987 Sep 24;317(13):836

DIABETES MELLITUS, EXPERIMENTAL

Comparison of whole pancreas and pancreatic islet transplantation in controlling nephropathy and metabolic disorders of diabetes. Orloff MJ, et al. Ann Surg 1987 Sep; 206(3):324–34
Lipolysis in diabetic adipocytes: differences in response to growth hormone and adenosine. Solomon SS, et al. Endocrinology 1987 Sep;121(3):1056–60
B cell insensitivity in a rat model of non-insulin-dependent diabetes. Evidence for a rapidly reversible effect of previous hyperglycemia. Grill V, et al. J Clin Invest 1987 Sep;80(3):664–9
Elevated plasma atrial natriuretic peptide levels in diabetic rats. Potential mediator of hyperfiltration. Ortola FV, et al. J Clin Invest 1987 Sep;80(3):670–4
BioBreeding/Worcester (BB/Wor) rats are deficient in the generation of functional cytotoxic T cells. Woda BA, et al. J Immunol 1987 Sep 1;139(5):1514–7

DIABETES MELLITUS, INSULIN-DEPENDENT

Pancreatic endocrine insufficiency in posttransplant cystinosis. Fivush B, et al. Am J Dis Child 1987 Oct; 141(10):1087–9
Surreptitious insulin administration: is it an iatrogenic syndrome? [letter] Orr DP, et al. Am J Dis Child 1987 Aug;141(8):830–2
Southern Society for Pediatric Research. Presidential address: What is causing diabetes in children? Malone JI. Am J Med Sci 1987 Aug;294(2):65–7
Biosynthetic human insulin improves postprandial glucose excursions in type I diabetics. Gulan M, et al. Ann Intern Med 1987 Oct;107(4):506–9
Improvement of the blood-retinal barrier induced by bendazac lysine: preliminary clinical observation in insulin-dependent diabetics [letter] Nuzzi G, et al. Arch Ophthalmol 1987 Sep;105(9):1165–6
The epidemiology and genetics of insulin-dependent diabetes mellitus. Norris JM, et al. Arch Pathol Lab Med 1987 Oct; 111(10):905–9
Proteinuria: value as predictor of cardiovascular mortality in insulin dependent diabetes mellitus. Borch-Johnsen K, et al. Br Med J [Clin Res] 1987 Jun 27;294(6588):1651–4
Hypoglycaemia in insulin dependent diabetics: is advice heeded? McNally PG, et al. Br Med J [Clin Res] 1987 Jun 27;294(6588):1655–6
Influence of proteinuria on vascular disease, blood pressure, and lipoproteins in insulin dependent diabetes mellitus. Winocour PH, et al. Br Med J [Clin Res] 1987 Jun 27; 294(6588):1648–51
Type I diabetes: clinical implications of autoimmunity. Eisenbarth GS. Hosp Pract [Off] 1987 Sep 15;22(9):167–71, 174, 177 passim.
Edema associated with improved glycemic control in an adolescent with type 1 diabetes. Sharon M, et al. J Pediatr 1987 Sep;111(3):403–4
Re: Penile neuropathy in insulin-dependent diabetes mellitus [letter] Fanciullacci F. J Urol 1987 Sep;138(3):630
Detection of activated lymphocytes in endocrine pancreas of BB/W rats by injection of 123I-interleukin-2: an early sign of type 1 diabetes. Signore A, et al. Lancet 1987 Sep 5;2(8558):537–40
Transmission of diabetic alleles within the HLA complex [letter] Falk CT, et al. N Engl J Med 1987 Sep 17; 317(12):768–9

DIABETES MELLITUS, NON-INSULIN-DEPENDENT

Diabetes, diet and exercise. Am Fam Physician 1987 Sep; 36(3):102–3
New trends and therapeutic options in the management of non-insulin-dependent diabetes mellitus. Am J Med 1987 Sep 18;83(3A):1–40
Evaluation of first-generation sulfonylureas and glipizide in non-insulin-dependent diabetes mellitus. Beisswenger PJ, et al. Am J Med 1987 Sep 18;83(3A):16–21
Type II diabetes mellitus: a treatment dilemma. Introduction. Lebovitz HE. Am J Med 1987 Sep 18;83(3A):1–2
Achieving therapeutic goals in insulin-using diabetic patients with non-insulin-dependent diabetes mellitus. A weight reduction-exercise-oral agent approach. Lucas CP, et al. Am J Med 1987 Sep 18;83(3A):3–9
Abnormal lipoprotein metabolism in non-insulin-dependent diabetes mellitus. Pathogenesis and treatment. Reaven GM. Am J Med 1987 Sep 18;83(3A):31–40
Conversion from low-dose insulin therapy to glipizide in patients with non-insulin-dependent diabetes mellitus. Rosenstock J, et al. Am J Med 1987 Sep 18;83(3A):10–5
Effects of short-term insulin therapy upon therapeutic response to glipizide. Schwartz SL, et al. Am J Med 1987 Sep 18;83(3A):22–30
The control of diabetes mellitus (NIDDM) in the morbidly obese with the Greenville Gastric Bypass. Pories WJ, et al. Ann Surg 1987 Sep;206(3):316–23
Lactic acidosis and insulin resistance associated with epinephrine administration in a patient with non-insulin-dependent diabetes mellitus. Caruso M, et al. Arch Intern Med 1987 Aug;147(8):1422–4
Deoxyribonucleic acid polymorphism of the apoprotein AI-CIII-AIV gene cluster and coronary heart disease in non-insulin-dependent diabetes. Trembath RC, et al. Br Med J [Clin Res] 1987 Jun 20;294(6587):1577–8
High density lipoprotein (HDL) metabolism in noninsulin-dependent diabetes mellitus: measurement of HDL turnover using tritiated HDL. Golay A, et al. J Clin Endocrinol Metab 1987 Sep;65(3):512–8
B cell insensitivity in a rat model of non-insulin-dependent diabetes. Evidence for a rapidly reversible effect of previous hyperglycemia. Grill V, et al. J Clin Invest 1987 Sep;80(3):664–9
Diabetes in rural West Africa [letter] van der Werf T, et al. Lancet 1987 Sep 12;2(8559):638–9
Continuous subcutaneous insulin infusion in an obese insulin-resistant pregnant woman with type II diabetes: accelerated fetal growth and neonatal complications. Moore TR, et al. Obstet Gynecol 1987 Sep;70(3 Pt 2):480–5

DIABETIC ANGIOPATHIES

Gangrene of the lower limbs in diabetic patients: a malignant complication. Gutman M, et al. Am J Surg 1987 Sep; 154(3):305–8
Popliteal-to-tibial in situ saphenous vein bypass for limb salvage in diabetic patients. Rhodes GR, et al. Am J Surg 1987 Aug;154(2):245–7
Proteinuria: value as predictor of cardiovascular mortality in insulin dependent diabetes mellitus. Borch-Johnsen K, et al. Br Med J [Clin Res] 1987 Jun 27;294(6588):1651–4
Influence of proteinuria on vascular disease, blood pressure, and lipoproteins in insulin dependent diabetes mellitus. Winocour PH, et al. Br Med J [Clin Res] 1987 Jun 27; 294(6588):1648–51
Diabetic microangiopathy and joint disorders [letter] Lindegård B. Lancet 1987 Sep 5;2(8558):576

DIABETIC NEPHROPATHIES

Proteinuria and blood glucose levels in a population with diabetic retinopathy. Jerneld B, et al. Am J Ophthalmol 1987 Sep 15;104(3):283–9
Comparison of whole pancreas and pancreatic islet transplantation in controlling nephropathy and metabolic disorders of diabetes. Orloff MJ, et al. Ann Surg 1987 Sep; 206(3):324–34

DIABETIC NEUROPATHIES

Pentoxifylline and diabetic neuropathy [letter] Cohen KL, et al. Ann Intern Med 1987 Oct;107(4):600–1
Diabetic peripheral neuropathies. Harati Y. Ann Intern Med 1987 Oct;107(4):546–59 (241 ref.)
Efficacy and safety of nonsteroidal anti-inflammatory drugs in the therapy of diabetic neuropathy. Cohen KL, et al. Arch Intern Med 1987 Aug;147(8):1442–4
Neuro-osteoarthropathy (Charcot's joint) in diabetes mellitus following revascularization surgery. Three case reports and a review of the literature. Edelman SV, et al. Arch Intern Med 1987 Aug;147(8):1504–8
Resurrection of the amputations of Lisfranc and Chopart for diabetic gangrene. Roach JJ, et al. Arch Surg 1987 Aug; 122(8):931–4
Re: Penile neuropathy in insulin-dependent diabetes mellitus [letter] Fanciullacci F. J Urol 1987 Sep;138(3):630
Microvessels in diabetic neuropathy [letter] Vallat JM, et al. Neurology 1987 Sep;37(9):1569
Management of peripheral neuropathy in diabetes mellitus. Recent research findings and their therapeutic implications. Martin RA. Postgrad Med 1987 Sep 1;82(3):183–7 (31 ref.)

DIABETIC RETINOPATHY

Proteinuria and blood glucose levels in a population with diabetic retinopathy. Jerneld B, et al. Am J Ophthalmol 1987 Sep 15;104(3):283–9
Photocoagulation for diabetic macular edema [letter] Aiello LM, et al. Arch Ophthalmol 1987 Sep;105(9):1163
Diabetes mellitus and low environmental magnesium levels [letter] Foster HD. Lancet 1987 Sep 12;2(8559):633

DIACETYLMORPHINE

Epinephrine reduces systemic absorption of extradural diacetylmorphine (heroin) [letter] Semple AJ, et al. Anesth Analg 1987 Oct;66(10):1051–2

DIAGNOSIS

Computerized display of past test results. Effect on outpatient testing. Tierney WM, et al. Ann Intern Med 1987 Oct; 107(4):569–74
Social-class gradients, specific cause mortality, and accuracy of diagnosis of cause of death [letter] Robertson C, et al. Lancet 1987 Sep 5;2(8558):576–7

DIAGNOSIS, COMPUTER ASSISTED

Evaluation of BCDE, a microcomputer program to analyze automated blood counts and differentials. Bates JE, et al. Am J Clin Pathol 1987 Sep;88(3):314–23
Detection of transient myocardial ischemia by computer analysis of standard and signal-averaged high-frequency electrocardiograms in patients undergoing percutaneous transluminal coronary angioplasty. Abboud S, et al. Circulation 1987 Sep;76(3):585–96

DIAGNOSTIC ERRORS

Diagnostic errors using the Short Portable Mental Status Questionnaire with a mixed clinical population. Dalton JE, et al. J Gerontol 1987 Sep;42(5):512–4

DIAGNOSTIC RELATED GROUPS

A pseudo-epidemic of septicemia among Medicare patients in Iowa. Helms CM. Am J Public Health 1987 Oct; 77(10):1331–2
One year's experience with the APACHE II severity of disease classification system in a general intensive care unit. Jacobs S, et al. Anaesthesia 1987 Jul;42(7):738–44
Identification of low-risk monitor admissions to medical-surgical ICUs. Wagner DP, et al. Chest 1987 Sep; 92(3):423–8
Refining case-mix adjustment. The research evidence. Jencks SF, et al. N Engl J Med 1987 Sep 10;317(11):679–86

DIAGNOSTIC SERVICES

Use of ultrasound scan as a bedside diagnostic aid. Parys BT, et al. Br J Surg 1987 Jul;74(7):611–2
Management tensions in laboratories. Dyson R. Br Med J [Clin Res] 1987 Jun 20;294(6587):1626–8

DIARRHEA

Detection of Clostridium difficile toxins A and B [letter] Murray-Leisure KA, et al. Am J Clin Pathol 1987 Sep; 88(3):394
Chronic diarrhea and soy formulas. Inhibition of diarrhea by lactose. Donovan GK, et al. Am J Dis Child 1987 Oct; 141(10):1069–71
Clinical presentation as a guide to therapy for travelers' diarrhea. Ericsson CD, et al. Am J Med Sci 1987 Aug; 294(2):91–6
Predictive value of stool examination in acute diarrhea. Siegel D, et al. Arch Pathol Lab Med 1987 Aug;111(8):715–8
HeLa cell-adherent Escherichia coli in children with diarrhea in Thailand. Chatkaeomorakot A, et al. J Infect Dis 1987 Oct;156(4):669–72

DIATRIZOATE MEGLUMINE

Contrast perfusion echocardiography: distribution and reproducibility of myocardial contrast enhancement in coronary artery disease. Griffin B, et al. Am J Cardiol 1987 Sep 1;60(7):538–43

DIAZEPAM

Hemodynamic and metabolic effects of two anesthetic techniques in children undergoing surgical repair of acyanotic congenital heart disease. Morgan P, et al. Anesth Analg 1987 Oct;66(10):1028–30

DIBUTYRYL CYCLIC AMP

Adenosine 3',5'-monophosphate analogs and beta-adrenergic agonists induce the synthesis of the major surfactant apoprotein in human fetal lung in vitro. Odom MJ, et al. Endocrinology 1987 Sep;121(3):1155–63

DIET

Effect of a moderate fish intake on blood pressure, bleeding time, hematology, and clinical chemistry in healthy males. von Houwelingen R, et al. Am J Clin Nutr 1987 Sep; 46(3):424–36
Racial contrasts in hemoglobin levels and dietary patterns related to hematopoiesis in children: the Bogalusa Heart Study. Nicklas TA, et al. Am J Public Health 1987 Oct; 77(10):1320–3
Nonpharmacologic therapy of hypertension. Kaplan NM.

Med Clin North Am 1987 Sep;71(5):921-33 (73 ref.)

DIET FADS

Management of patients using unproven regimens for arthritis. Wolman PG. **J Am Diet Assoc** 1987 Sep; 87(9):1211-4

DIET, REDUCING

Microdiets: love them or leave them? [editorial] Durnin JV. **Br Med J [Clin Res]** 1987 Jun 20;294(6587):1565

DIET, SODIUM-RESTRICTED

Nonpharmacologic therapy of hypertension. Kaplan NM. **Med Clin North Am** 1987 Sep;71(5):921-33 (73 ref.)

DIETARY CARBOHYDRATES

Dietary carbohydrate assimilation in the premature infant: evidence for a nutritionally significant bacterial ecosystem in the colon. Kien CL, et al. **Am J Clin Nutr** 1987 Sep; 46(3):456-60

Effect of protein dose on serum glucose and insulin response to sugars. Spiller GA, et al. **Am J Clin Nutr** 1987 Sep; 46(3):474-80

Phytic acid and calcium affect the in vitro rate of navy bean starch digestion and blood glucose response in humans. Thompson LU, et al. **Am J Clin Nutr** 1987 Sep;46(3):467-73

High-carbohydrate, high-fiber diet. Is it practical and effective in treating hyperlipidemia? Anderson JW, et al. **Postgrad Med** 1987 Sep 15;82(4):40-3, 47-50, 55

DIETARY FATS

Morphological and cell kinetic effects of dietary manipulation during colorectal carcinogenesis. Galloway DJ, et al. **Gut** 1987 Jun;28(6):754-63

Pityriasis versicolor and sunscreens containing coconut oil [letter] Dave VK, et al. **Lancet** 1987 Sep 19;2(8560):685-6

Cholesterol oxides in Indian ghee: possible cause of unexplained high risk of atherosclerosis in Indian immigrant populations. Jacobson MS. **Lancet** 1987 Sep 19; 2(8560):656-8

DIETARY FATS, UNSATURATED

A fish oil diet retards experimental amyloidosis, modulates lymphocyte function, and decreases macrophage arachidonate metabolism in mice. Cathcart ES, et al. **J Immunol** 1987 Sep 15;139(6):1850-4

DIETARY FIBER

Morphological and cell kinetic effects of dietary manipulation during colorectal carcinogenesis. Galloway DJ, et al. **Gut** 1987 Jun;28(6):754-63

Small intestinal response to 'elemental' and 'complete' liquid feeds in the rat: effect of dietary bulk. Maxton DG, et al. **Gut** 1987 Jun;28(6):688-93

Dietary fiber and diabetes: a comprehensive review and practical application. Anderson JW, et al. **J Am Diet Assoc** 1987 Sep;87(9):1189-97 (133 ref.)

Dietary fiber in the reduction of colon cancer risk. Greenwald P, et al. **J Am Diet Assoc** 1987 Sep; 87(9):1178-88

The role of dietary fiber in gastrointestinal disease. Klurfeld DM. **J Am Diet Assoc** 1987 Sep;87(9):1172-7

Dietary fiber: comments on interpreting recent research. Schneeman BO. **J Am Diet Assoc** 1987 Sep;87(9):1163

Dietary fiber: classification, chemical analyses, and food sources. Slavin JL. **J Am Diet Assoc** 1987 Sep; 87(9):1164-71

Dietary fibre [letter] Hughes RE. **Lancet** 1987 Sep 5; 2(8558):581

Treatment of mild to moderate hypertension with dietary fibre [letter] Schlamowitz P, et al. **Lancet** 1987 Sep 12; 2(8559):622-3

High-carbohydrate, high-fiber diet. Is it practical and effective in treating hyperlipidemia? Anderson JW, et al. **Postgrad Med** 1987 Sep 15;82(4):40-3, 47-50, 55

Reducing cholesterol levels [letter] Fazio A. **Postgrad Med** 1987 Sep 15;82(4):26

DIETARY PROTEINS

Effect of protein dose on serum glucose and insulin response to sugars. Spiller GA, et al. **Am J Clin Nutr** 1987 Sep; 46(3):474-80

Dietary influences on the antiparkinsonian response to levodopa. Juncos JL, et al. **Arch Neurol** 1987 Oct; 44(10):1003-5

Plasma levels of amino acids correlate with motor fluctuations in parkinsonism. Pincus JH, et al. **Arch Neurol** 1987 Oct;44(10):1006-9

Endogenous catabolism as source of toxic metabolites in isovaleric acidemia [letter] Pollitt RJ. **J Pediatr** 1987 Sep; 111(3):477-8

DIETETICS

Response to the use of videodisc technology in nutrition education research. Casey RJ Jr. **J Am Diet Assoc** 1987 Sep;87(9 Suppl):S23-5

Using videodisc technology and the Index of Nutritional Quality to teach dietary guidance to young adults. Edmunds G, et al. **J Am Diet Assoc** 1987 Sep;87(9 Suppl):S19-22

DIETHYLSTILBESTROL

Management of the diethylstilbestrol-exposed pregnant patient: a prospective study. Ludmir J, et al. **Am J Obstet Gynecol** 1987 Sep;157(3):665-9

Clear-cell adenocarcinoma of the lower genital tract: Memorial Hospital 1974-1984. Jones WB, et al. **Obstet Gynecol** 1987 Oct;70(4):573-7

DIGESTIVE SYSTEM

Distribution and characterization of calcitonin gene-related peptide immunoreactivity in the digestive system of normal and capsaicin-treated rats. Sternini C, et al. **Gastroenterology** 1987 Oct;93(4):852-62

DIGOXIN

Age-related digoxin effects in an intact canine model. Murphy AM, et al. **Am Heart J** 1987 Sep;114(3):583-8

Comparative effects of nadolol-digoxin combination therapy and digoxin monotherapy for chronic atrial fibrillation. Zoble RG, et al. **Am J Cardiol** 1987 Aug 31;60(6):39D-45D

Impact of a therapeutic drug monitoring program for digoxin. Wing D, et al. **Arch Intern Med** 1987 Aug;147(8):1405-8

DIHYDROERGOTOXINE

The effect of chronic hydergine treatment on the plasticity of synaptic junctions in the dentate gyrus of aged rats. Bertoni-Freddari C, et al. **J Gerontol** 1987 Sep;42(5):482-6

DILATATION

Gianturco expandable wire stents in the treatment of superior vena cava syndrome recurring after maximum-tolerance radiation. Rösch J, et al. **Cancer** 1987 Sep 15;60(6):1243-6

Mechanisms of increase in mitral valve area and influence of anatomic features in double-balloon, catheter balloon valvuloplasty in adults with rheumatic mitral stenosis: a Doppler and two-dimensional echocardiographic study. Reid CL, et al. **Circulation** 1987 Sep;76(3):628-36

DIMETHYL SULFOXIDE

Effect of dimethyl sulfoxide on island flap perfusion and survival in rats. Haller J, et al. **Arch Otolaryngol Head Neck Surg** 1987 Aug;113(8):859-63

DIPHENHYDRAMINE

Intranasally and orally administered antihistamine treatment of experimental rhinovirus colds. Gaffey MJ, et al. **Am Rev Respir Dis** 1987 Sep;136(3):556-60

DIPHOSPHONATES

Effects of a new aminodiphosphonate (aminohydroxybutylidene diphosphonate) in patients with osteolytic lesions from metastases and myelomatosis. Comparison with dichloromethylene diphosphonate. Attardo-Parrinello G, et al. **Arch Intern Med** 1987 Sep; 147(9):1629-33

Treating Paget's disease [letter] Kanis JA, et al. **Br Med J [Clin Res]** 1987 Jun 20;294(6587):1612-3

DIPHTHERIA TOXOID

Vaccination and cot deaths in perspective. Roberts SC. **Arch Dis Child** 1987 Jul;62(7):754-9

Safety and immunogenicity of Haemophilus influenzae type b polysaccharide-diphtheria toxoid conjugate vaccine (PRP-D) in infants. Lepow ML, et al. **J Infect Dis** 1987 Oct;156(4):591-6

Efficacy of Haemophilus influenzae type b polysaccharide-diphtheria toxoid conjugate vaccine in infancy. Eskola J, et al. **N Engl J Med** 1987 Sep 17; 317(12):717-22

Safety and immunogenicity of a diphtheria-tetanus-pertussis vaccine containing an acellular pertussis component. Badgett JT, et al. **South Med J** 1987 Sep;80(9):1075-8

DIPLOIDY

Ploidy as a prognostic determinant in surgically treated lung cancer. Zimmerman PV, et al. **Lancet** 1987 Sep 5; 2(8558):530-3

DIPTERA

Cutaneous myiasis of the eyelid due to Cuterebra larva. Cogen MS, et al. **JAMA** 1987 Oct 2;258(13):1795-6

DIPYRIDAMOLE

Comparison of intravenous dipyridamole thallium cardiac imaging with exercise radionuclide angiography. Okada RD, et al. **Am Heart J** 1987 Sep;114(3):524-31

Usefulness of a high-dose dipyridamole-echocardiography test for diagnosis of syndrome X. Picano E, et al. **Am J Cardiol** 1987 Sep 1;60(7):508-12

Prosthetic replacement of the superior vena cava treated with antiplatelet agents. Hasegawa T, et al. **Surgery** 1987 Sep; 102(3):498-506

DIRECTORIES

JONA's Semiannual Directory of Consultants to Nursing Administration. **J Nurs Adm** 1987 Jul-Aug;17(7-8):39-84

DISABILITY EVALUATION

Medical history as part of disability evaluation. Waylonis GW. **Arch Phys Med Rehabil** 1987 Sep;68(9):574-5

DISACCHARIDES

T activation haemolysis and death after blood transfusion. Placzek MM, et al. **Arch Dis Child** 1987 Jul;62(7):743-4

Effect of long term lactulose ingestion on secondary bile salt metabolism in man: potential protective effect of lactulose in colonic carcinogenesis. van Berge Henegouwen GP, et al. **Gut** 1987 Jun;28(6):675-80

Lactitol, lactulose, and blood ammonia [letter] Douwes AC, et al. **Lancet** 1987 Sep 19;2(8560):688

DISASTERS

The National Weather Service warning system. Belville JD. **Ann Emerg Med** 1987 Sep;16(9):1078-80

The role of the epidemiologist in natural disasters. Binder S, et al. **Ann Emerg Med** 1987 Sep;16(9):1081-4

Catastrophic disasters and the design of disaster medical care systems. Mahoney LE, et al. **Ann Emerg Med** 1987 Sep; 16(9):1085-91

Manchester air disaster. O'Hickey SP, et al. **Br Med J [Clin Res]** 1987 Jun 27;294(6588):1663-7

Relief food and vitamin C deficiency [letter] Desenclos JC. **Lancet** 1987 Aug 22;2(8556):462-3

DISEASE

Oxygen radicals and human disease [clinical conference] Cross CE, et al. **Ann Intern Med** 1987 Oct;107(4):526-45 (195 ref.)

DISEASE MODELS, ANIMAL

Novel approaches to the pathophysiology of heatstroke: the energy depletion model. Hubbard RW, et al. **Ann Emerg Med** 1987 Sep;16(9):1066-75 (71 ref.)

Ankylosing spondylitis in a nonhuman primate: a monkey tale [letter] Adams RF, et al. **Arthritis Rheum** 1987 Aug; 30(8):956-7

Mineral uptake by the femora of older female X-linked hypophosphatemic (HYP) mice but not older male HYP mice. Brault BA, et al. **Clin Orthop** 1987 Sep;(222):289-99

BioBreeding/Worcester (BB/Wor) rats are deficient in the generation of functional cytotoxic T cells. Woda BA, et al. **J Immunol** 1987 Sep 1;139(5):1514-7

Preimplantation diagnosis of deficiency of hypoxanthine phosphoribosyl transferase in a mouse model for Lesch-Nyhan syndrome. Monk M, et al. **Lancet** 1987 Aug 22;2(8556):423-5

DISEASE OUTBREAKS

Outbreak of scombroid fish poisoning, Taiwan. Chen KT, et al. **Am J Public Health** 1987 Oct;77(10):1335-6

Survey of underlying conditions of persons hospitalized with acute respiratory disease during influenza epidemics in Houston, 1978-1981. Glezen WP, et al. **Am Rev Respir Dis** 1987 Sep;136(3):550-5

Influenza prevention—the key to reduction in morbidity and mortality from acute respiratory disease (ARD) [editorial] Marine WM. **Am Rev Respir Dis** 1987 Sep;136(3):546-7

Nosocomial hepatitis A infection in a paediatric intensive care unit. Drusin LM, et al. **Arch Dis Child** 1987 Jul; 62(7):690-5

Report of a workshop: waterborne non-A, non-B hepatitis. Gust ID, et al. **J Infect Dis** 1987 Oct;156(4):630-5 (12 ref.)

An outbreak of organic dust toxic syndrome in a college fraternity. Brinton WT, et al. **JAMA** 1987 Sep 4; 258(9):1210-2

Epidemic pre-eclampsia? [letter] Fitzpatrick C, et al. **Lancet** 1987 Sep 19;2(8560):694

Two outbreaks of foodborne gastroenteritis caused by a small round structured virus: evidence of prolonged infectivity in a food handler. Iversen AM, et al. **Lancet** 1987 Sep 5; 2(8558):556-8

Enteritis necroticans among Khmer children at an evacuation site in Thailand. Johnson S, et al. **Lancet** 1987 Aug 29; 2(8557):496-500

Measles outbreak in an immunized school population [letter] **N Engl J Med** 1987 Sep 24;317(13):834-6

DISEASE RESERVOIRS

High-level aminoglycoside-resistant enterococci. Colonization of nursing home and acute care hospital

patients. Zervos MJ, et al. **Arch Intern Med** 1987 Sep; 147(9):1591–4

DISEASES IN TWINS

Identical twins' nonidentical responses to lithium [letter] Hoffmann WF. **Am J Psychiatry** 1987 Sep;144(9):1240–1

DISINFECTANTS

Contact lens care in the Third World [letter] Blanchard DL. **JAMA** 1987 Sep 4;258(9):1175–6

DISLOCATIONS

Knee dysfunction secondary to dislocation of the fabella. Frey C, et al. **Clin Orthop** 1987 Sep;(222):223–7

Technique of functional disc repositioning in internal derangements of the temporomandibular joint. Feinberg SE, et al. **J Oral Maxillofac Surg** 1987 Sep;45(9):825–7

DISODIUM CROMOGLYCATE

Treatment of perennial allergic rhinitis by sodium cromoglycate plus 0.025 per cent xylometazoline (a double-blind study). Fradis M, et al. **J Laryngol Otol** 1987 Jul;101(7):666–72

DISOPYRAMIDE

Disopyramide-pyridostigmine interaction: selective reversal of anticholinergic symptoms with preservation of antiarrhythmic effect. Teichman SL, et al. **J Am Coll Cardiol** 1987 Sep;10(3):633–41

DISSEMINATED INTRAVASCULAR COAGULATION

Fatal disseminated intravascular coagulation following a monoamine oxidase inhibitor/tricyclic interaction. Tackley RM, et al. **Anaesthesia** 1987 Jul;42(7):760–3

Disseminated intravascular coagulation in prostatic carcinoma reversed by ketoconazole. Litt MR, et al. **JAMA** 1987 Sep 11;258(10):1361–2

DISULFIRAM

Disulfiram and fulminant hepatitis [letter] Barth R, et al. **Dig Dis Sci** 1987 Sep;32(9):1059

DIURESIS

Vasopressin dosage adjustment [letter] Bode HH. **Am J Dis Child** 1987 Oct;141(10):1039

Plasma atrial natriuretic peptide and spontaneous diuresis in sick neonates. Kojima T, et al. **Arch Dis Child** 1987 Jul; 62(7):667–70

Clopamide: plasma concentrations and diuretic effect in humans. McNeil JJ, et al. **Clin Pharmacol Ther** 1987 Sep; 42(3):299–304

Head-down tilt as a physiological diuretic in normal controls and in patients with fluid-retaining states. Karnad DR, et al. **Lancet** 1987 Sep 5;2(8558):525–8

DIURETICS

Diuretics, serum potassium and ventricular arrhythmias in the Multiple Risk Factor Intervention Trial. Cohen JD, et al. **Am J Cardiol** 1987 Sep 1;60(7):548–54

The value of serum magnesium determination in hypertensive patients receiving diuretics. Kroenke K, et al. **Arch Intern Med** 1987 Sep;147(9):1553–6

Diuretics in the management of hypertension. Moser M. **Med Clin North Am** 1987 Sep;71(5):935–46 (36 ref.)

DIVERTICULITIS, COLONIC

Diverticulitis and the contrast enema [letter] Janower ML. **AJR** 1987 Oct;149(4):861–2

DIVERTICULOSIS

Carcinoma arising in posterior pharyngeal pulsion diverticulum (Zenker's diverticulum). Bowdler DA, et al. **Br J Surg** 1987 Jul;74(7):561–3

Obstructing calculous material in a periampullary duodenal diverticulum associated with primary common bile duct calculi and acute pancreatitis. Heath D, et al. **Br J Surg** 1987 Jul;74(7):648

Deception. Kavka SJ. **Postgrad Med** 1987 Sep 15;82(4):73–4

DIVORCE

Guidance for divorcing parents. Caplan G. **Arch Dis Child** 1987 Jul;62(7):752–3

DNA

Deoxyribonucleic acid polymorphism of the apoprotein AI-CIII-AIV gene cluster and coronary heart disease in non-insulin-dependent diabetes. Trembath RC, et al. **Br Med J [Clin Res]** 1987 Jun 20;294(6587):1577–8

Modification of deoxyribonucleic acid-thyroid hormone receptor interaction by histones. Ichikawa K, et al. **Endocrinology** 1987 Sep;121(3):893–9

Phorbol ester inhibition of insulin-stimulated deoxyribonucleic acid synthesis in BC3H-1 myocytes. Standaert ML, et al. **Endocrinology** 1987 Sep;121(3):941–7

Unusual immunoglobulin DNA sequences from the nonexpressed chromosome of mouse normal B lymphocytes: implications for allelic exclusion and the DNA rearrangement process. Nottenburg C, et al. **J Immunol** 1987 Sep 1;139(5):1718–26

DNA, BACTERIAL

Application of chromosomal restriction endonuclease digest analysis for use as typing method for Clostridium difficile. Peerbooms PG, et al. **J Clin Pathol** 1987 Jul;40(7):771–6

DNA, NEOPLASM

DNA aneuploidy in Hodgkin's disease. A multiparameter flow-cytometric analysis with cytologic correlation. Anastasi J, et al. **Am J Pathol** 1987 Sep;128(3):573–82

Prognostic value of DNA content in colorectal carcinoma. A flow cytometric study with some methodologic aspects. Emdin SO, et al. **Cancer** 1987 Sep 15;60(6):1282–7

DNA RESTRICTION ENZYMES

Application of chromosomal restriction endonuclease digest analysis for use as typing method for Clostridium difficile. Peerbooms PG, et al. **J Clin Pathol** 1987 Jul;40(7):771–6

DNA, VIRAL

In situ hybridization of papillomavirus DNA in head and neck squamous cell carcinomas. Dekmezian RH, et al. **Arch Otolaryngol Head Neck Surg** 1987 Aug;113(8):819–21

Correlation between hepatitis B core antigen in liver tissue and hepatitis B virus DNA in the serum of HBV-infection chronic carriers [letter] Sansonno DE, et al. **Arch Pathol Lab Med** 1987 Aug;111(8):689–90

Congenital cytomegalovirus infection with osteolytic lesions: use of DNA hybridization in diagnosis. Jenson HB, et al. **Clin Pediatr (Phila)** 1987 Sep;26(9):448–52

DNA typing of genital warts and diagnosis of sexual abuse of children [letter] Fleming KA, et al. **Lancet** 1987 Aug 22;2(8556):454

Human papillomavirus-11 DNA in a patient with chronic laryngotracheobronchial papillomatosis and metastatic squamous-cell carcinoma of the lung. Byrne JC, et al. **N Engl J Med** 1987 Oct 1;317(14):873–8

Multifocal squamous neoplasia of the female genital tract: significance of human papillomavirus infection of the vagina after hysterectomy. Schneider A, et al. **Obstet Gynecol** 1987 Sep;70(3 Pt 1):294–8

Human papillomavirus deoxyribonucleic acid in lesions of the female genital tract: evidence for type 6/11 in squamous carcinoma of the vulva. Sutton GP, et al. **Obstet Gynecol** 1987 Oct;70(4):564–8

DOBUTAMINE

Outpatient dobutamine and dopamine infusions in the management of chronic heart failure: clinical experience in 21 patients. Applefeld MM, et al. **Am Heart J** 1987 Sep; 114(3):589–95

Comparison of effects of dobutamine and ouabain on left ventricular contraction and relaxation in closed-chest dogs. Little WC, et al. **J Clin Invest** 1987 Sep;80(3):613–20

DOPAMINE

Outpatient dobutamine and dopamine infusions in the management of chronic heart failure: clinical experience in 21 patients. Applefeld MM, et al. **Am Heart J** 1987 Sep; 114(3):589–95

DOPING IN SPORTS

'Blood doping' [letter] Klein HG. **JAMA** 1987 Sep 4; 258(9):1175

DOUBLE OUTLET RIGHT VENTRICLE

Intermediate follow-up and predicted survival after the modified Fontan procedure for tricuspid atresia and double-inlet ventricle. Humes RA, et al. **Circulation** 1987 Sep;76(3 Pt 2):III67–71

Problems in the modified Fontan operation for univentricular heart of the right ventricular type. Matsuda H, et al. **Circulation** 1987 Sep;76(3 Pt 2):III45–52

DOWN'S SYNDROME

Screening for Down's syndrome using an iso-risk curve based on maternal age and serum alpha-fetoprotein level. Tabor A, et al. **Br J Obstet Gynaecol** 1987 Jul;94(7):636–42

High frequency of mitral valve prolapse and aortic regurgitation among asymptomatic adults with Down's syndrome. Goldhaber SZ, et al. **JAMA** 1987 Oct 2; 258(13):1793–5

Screening for Down syndrome [letter] Ager RP, et al. **Lancet** 1987 Sep 5;2(8558):566–7

Cytogenetic evaluation of fetal death: the role of amniocentesis. Saal HM, et al. **Obstet Gynecol** 1987 Oct; 70(4):601–3

DOXEPIN

Profound hypoglycemia with the addition of a tricyclic antidepressant to maintenance sulfonylurea therapy. True BL, et al. **Am J Psychiatry** 1987 Sep;144(9):1220–1

DOXORUBICIN

Experimental doxorubicin myopathy. A permanent treatment for eyelid spasms? Baker L, et al. **Arch Ophthalmol** 1987 Sep;105(9):1265–8

Acute arrhythmogenicity of doxorubicin administration. Steinberg JS, et al. **Cancer** 1987 Sep 15;60(6):1213–8

Reduction in toxicity of doxorubicin by liposomal entrapment [letter] Sells RA, et al. **Lancet** 1987 Sep 12;2(8559):624–5

DRAINAGE

Sonography of thigh abscess: detection, diagnosis, and drainage. vanSonnenberg E, et al. **AJR** 1987 Oct; 149(4):769–72

Ultrasound-guided percutaneous drainage of intra-abdominal abscesses. Laméris JS, et al. **Br J Surg** 1987 Jul;74(7):620–3

The unacceptable face of tipping [letter] Currie DC, et al. **Br Med J [Clin Res]** 1987 Jun 20;294(6587):1613

Poststernotomy mediastinitis treated by omental transfer without postoperative irrigation or drainage. Heath BJ, et al. **J Thorac Cardiovasc Surg** 1987 Sep;94(3):355–60

A new abdominal drain for overflowing lavage in instances of severe pancreatitis with persistent peritoneal contamination. Meyer P, et al. **Surg Gynecol Obstet** 1987 Sep;165(3):271–3

A simple procedure for relieving obstruction of sump catheters. Vroemen JP, et al. **Surg Gynecol Obstet** 1987 Sep;165(3):267–8

DROWNING

Pathology of the human heart in drowning. Lunt DW, et al. **Arch Pathol Lab Med** 1987 Oct;111(10):939–42

DRUG AND NARCOTIC CONTROL

Anabolic steroids and sports [letter] Salva PS. **JAMA** 1987 Sep 25;258(12):1608

Product licence for Pregnative Forte F [letter] Nevin NC, et al. **Lancet** 1987 Aug 29;2(8557):516

DRUG HYPERSENSITIVITY

Nontartrazine allergy with desipramine [letter] Hollander E. **Am J Psychiatry** 1987 Sep;144(9):1247

Cutaneous vasculitis associated with propylthiouracil therapy. Carrasco MD, et al. **Arch Intern Med** 1987 Sep; 147(9):1677

Fatal bronchospasm after topical lignocaine before bronchoscopy. Ruffles SP, et al. **Br Med J [Clin Res]** 1987 Jun 27;294(6588):1658–9

Intravenous desensitization to beta-lactam antibiotics. Borish L, et al. **J Allergy Clin Immunol** 1987 Sep;80(3 Pt 1):314–9

DRUG INDUSTRY

Benoxaprofen case makes legal history. Dyer C. **Br Med J [Clin Res]** 1987 Jul 4;295(6589):39–40

DRUG INFORMATION SERVICES

Telling patients about their medicines [editorial] George CF. **Br Med J [Clin Res]** 1987 Jun 20;294(6587):1566–7

Data sheet warnings about drug safety in pregnancy [letter] Chaplin S, et al. **Lancet** 1987 Aug 29;2(8557):516

DRUG RESISTANCE, MICROBIAL

Changes in antimicrobial resistance of Salmonella isolated from humans in the United States. MacDonald KL, et al. **JAMA** 1987 Sep 18;258(11):1496–9

DRUG STORAGE

The glove compartment is an oven, not a medicine cabinet [letter] Seymour R. **JAMA** 1987 Oct 2;258(13):1734

DRUG THERAPY

The culprit drugs in 87 cases of toxic epidermal necrolysis (Lyell's syndrome). Guillaume JC, et al. **Arch Dermatol** 1987 Sep;123(9):1166–70

Cephalosporins in the treatment of pneumonias [editorial] Sbarbaro JA. **Chest** 1987 Sep;92(3):390

DRUG UTILIZATION

Impact of a therapeutic drug monitoring program for digoxin. Wing D, et al. **Arch Intern Med** 1987 Aug;147(8):1405–8

DRUGS

Drug or medication [editorial] Wright IS.

Clin Pharmacol Ther 1987 Sep;42(3):245–6
Ipecac-induced emesis and reduction of plasma concentrations of drugs following accidental overdose in children. Amitai Y, et al. **Pediatrics** 1987 Sep;80(3):364–7

DTPA

Misleading technetium-99m DTPA renogram in renal carcinoma. Cosgriff PS, et al. **Br J Radiol** 1987 Jul; 60(715):717–9

DUCTUS ARTERIOSUS, PATENT

Indomethacin therapy for patent ductus arteriosus [letter] Evans WN, et al. **Am J Dis Child** 1987 Oct;141(10):1042
Detection of systemic to pulmonary shunt by end-tidal carbon dioxide concentration [letter] Means LJ, et al. **Anesth Analg** 1987 Oct;66(10):1055–6

DUODENAL DISEASES

Esophagitis and gastroduodenal disorders associated with diabetic gastroparesis. Parkman HP, et al. **Arch Intern Med** 1987 Aug;147(8):1477–80
Obstructing calculous material in a periampullary duodenal diverticulum associated with primary common bile duct calculi and acute pancreatitis. Heath D, et al. **Br J Surg** 1987 Jul;74(7):648

DUODENAL NEOPLASMS

Improved hospital morbidity, mortality, and survival after the Whipple procedure. Crist DW, et al. **Ann Surg** 1987 Sep;206(3):358–65
Multicentric early adenocarcinoma involving stomach and duodenum. Shousha S, et al. **Arch Pathol Lab Med** 1987 Sep;111(9):875–6
Diagnosis and management of massive gastrointestinal bleeding owing to duodenal metastasis from renal cell carcinoma. Lynch-Nyhan A, et al. **J Urol** 1987 Sep; 138(3):611–3

DUODENAL ULCER

Prostaglandin deficiency by itself is not the cause of mepirizole-induced duodenal ulcers in rats. Robert A, et al. **Dig Dis Sci** 1987 Sep;32(9):997–1003
Vagal cholinergic control of gastric alkaline secretion in normal subjects and duodenal ulcer patients. Konturek SJ, et al. **Gut** 1987 Jun;28(6):739–44
Effects of one year's treatment with ranitidine and of truncal vagotomy on gastric contents. Thomas JM, et al. **Gut** 1987 Jun;28(6):726–38
Peptic ulcer: an infectious disease? Marshall BJ. **Hosp Pract [Off]** 1987 Aug 15;22(8):87–96

DUODENUM

Endoscopic injection of alcohol for bleeding from gastroduodenal vascular anomalies. Rose JD. **Br Med J [Clin Res]** 1987 Jul 11;295(6590):93–4
Influence of 5-hydroxytryptamine on crypt cell production rate of human duodenal mucosa cultured in vitro. Wheeler EE, et al. **J Clin Pathol** 1987 Jul;40(7):710–3
Gastroduodenal motility in neonates: response to human milk compared with cow's milk formula. Tomomasa T, et al. **Pediatrics** 1987 Sep;80(3):434–8
Duodenal varices as a cause of massive upper gastrointestinal bleeding. Khouqeer F, et al. **Surgery** 1987 Sep; 102(3):548–52

DURA MATER

Perineal hernia repair using human dura. Delmore JE, et al. **Obstet Gynecol** 1987 Sep;70(3 Pt 2):507–8

DUST

Dust mite allergy: its clinical significance. Platts-Mills TA, et al. **Hosp Pract [Off]** 1987 Sep 15;22(9):91–3, 97–100
Grain-dust extract induced direct release of mediators from human lung tissue. Chan-Yeung M, et al. **J Allergy Clin Immunol** 1987 Sep;80(3 Pt 1):279–84
Allergy to rats: quantitative immunoelectrophoretic studies of rat dust as a source of inhalant allergen. Longbottom JL, et al. **J Allergy Clin Immunol** 1987 Sep;80(3 Pt 1):243–51
An outbreak of organic dust toxic syndrome in a college fraternity. Brinton WT, et al. **JAMA** 1987 Sep 4; 258(9):1210–2
Organic dust toxic syndrome: animal house fever? [editorial] Dan BB. **JAMA** 1987 Sep 4;258(9):1219

DWARFISM, PITUITARY

Growth hormone (GH) response to a single intravenous injection of synthetic GH-releasing hormone in prepubertal children with growth failure. Chatelain P, et al. **J Clin Endocrinol Metab** 1987 Sep;65(3):387–94

DYSGERMINOMA

The differential diagnosis of yolk sac tumor and seminoma. Usefulness of cytokeratin, alpha-fetoprotein, and alpha-1-antitrypsin immunoperoxidase reactions. Eglen DE, et al. **Am J Clin Pathol** 1987 Sep;88(3):328–32
Carcinoma-in-situ of the testis [editorial] **Lancet** 1987 Sep 5;2(8558):545–6

DYSMENORRHEA

Simultaneous objective and subjective evaluation of meclofenamate sodium in the treatment of primary dysmenorrhea. Smith RP, et al. **Am J Obstet Gynecol** 1987 Sep;157(3):611–8

DYSPAREUNIA

Rotated hypoplastic hemipelvis: a cause of obstructive dyspareunia. Kucera PR, et al. **Obstet Gynecol** 1987 Sep; 70(3 Pt 2):509–10

DYSPEPSIA

DSM-III diagnoses associated with dyspepsia of unknown cause. Magni G, et al. **Am J Psychiatry** 1987 Sep; 144(9):1222–3

DYSPLASTIC NEVUS SYNDROME

The natural history of dysplastic nevi. A case history illustrating their evolution. Barnes LM, et al. **Arch Dermatol** 1987 Aug;123(8):1059–61

DYSTOCIA

Early third-trimester ultrasound screening in gestational diabetes to determine the risk of macrosomia and labor dystocia at term. Bochner CJ, et al. **Am J Obstet Gynecol** 1987 Sep;157(3):703–8
Practice environment is associated with obstetric decision making regarding abnormal labor. Carpenter MW, et al. **Obstet Gynecol** 1987 Oct;70(4):657–62

DYSTONIA

Limb dystonia in progressive supranuclear palsy. Rafal RD, et al. **Neurology** 1987 Sep;37(9):1546–9

EAR CANAL

Retrieving impacted cannabis resin with ear drops [letter] Hay K. **Can Med Assoc J** 1987 Sep 1;137(5):371

EAR DISEASES

Cholesteatoma following stapedectomy. von Haacke NP, et al. **J Laryngol Otol** 1987 Jul;101(7):708–10

EAR, EXTERNAL

'Superglue ear'. Wight RG, et al. **J Laryngol Otol** 1987 Jul; 101(7):706–7
Ear replantation. Juri J, et al. **Plast Reconstr Surg** 1987 Sep; 80(3):431–5
Scalp graft for elevation of the reconstructed auricle. Yoshimura Y, et al. **Plast Reconstr Surg** 1987 Sep; 80(3):352–5

EAR, MIDDLE

Primary adenocarcinoma of the middle ear and temporal bone. Glasscock ME 3d, et al. **Arch Otolaryngol Head Neck Surg** 1987 Aug;113(8):822–4
Middle-ear pressure under basal conditions. Hergils L, et al. **Arch Otolaryngol Head Neck Surg** 1987 Aug; 113(8):829–32
Scleroderma and hearing loss: (histopathology of a case). Abou-Taleb A, et al. **J Laryngol Otol** 1987 Jul; 101(7):656–62
Bilateral carcinoma of the middle ear. Milford CA, et al. **J Laryngol Otol** 1987 Jul;101(7):711–3

EAR NEOPLASMS

Primary adenocarcinoma of the middle ear and temporal bone. Glasscock ME 3d, et al. **Arch Otolaryngol Head Neck Surg** 1987 Aug;113(8):822–4
Bilateral carcinoma of the middle ear. Milford CA, et al. **J Laryngol Otol** 1987 Jul;101(7):711–3

EAR OSSICLES

Stapes vibration produced by the output transducer of an implantable hearing aid. Experimental study. Gyo K, et al. **Arch Otolaryngol Head Neck Surg** 1987 Oct; 113(10):1078–81

EATING

Effect of eating on thallium-201 myocardial redistribution after myocardial ischemia. Angello DA, et al. **Am J Cardiol** 1987 Sep 1;60(7):528–33
Comments from a practitioner on Leann Birch's research. Satter E. **J Am Diet Assoc** 1987 Sep;87(9 Suppl):S41–3

ECHINOCOCCOSIS

Ventricular tachycardia revealing a hydatid cyst. Sirinelli A, et al. **Am Heart J** 1987 Sep;114(3):656–9
Intraocular Echinococcus multilocularis. Williams DF, et al. **Arch Ophthalmol** 1987 Aug;105(8):1106–9
Antibody reactivity to HLA classes I and II in sera from patients with hydatidosis. Ameglio F, et al. **J Infect Dis** 1987 Oct;156(4):673–6
Echotomographic evidence for a highly endemic focus of hydatidosis in central Tunisia [letter] Bchir A, et al. **Lancet** 1987 Sep 19;2(8560):684

ECHINOCOCCOSIS, HEPATIC

A simplified technique for surgical management of echinococcal cyst. Placer Galán C, et al. **Surg Gynecol Obstet** 1987 Sep;165(3):269–70

ECHOCARDIOGRAPHY

Evaluation of normal prosthetic valve function by Doppler echocardiography. Cooper DM, et al. **Am Heart J** 1987 Sep;114(3):576–82
Contrast perfusion echocardiography: identification of area at risk of dyskinesis during percutaneous transluminal coronary angioplasty. Griffin B, et al. **Am Heart J** 1987 Sep;114(3):497–502
Successful left ventricular opacification following peripheral venous injection of sonicated contrast agent: an experimental evaluation. Keller MW, et al. **Am Heart J** 1987 Sep;114(3):570–5
Atrial septal hematoma: two-dimensional echocardiographic findings after blunt chest trauma. Rowe SK, et al. **Am Heart J** 1987 Sep;114(3):650–2
Contrast perfusion echocardiography: distribution and reproducibility of myocardial contrast enhancement in coronary artery disease. Griffin B, et al. **Am J Cardiol** 1987 Sep 1;60(7):538–43
Usefulness of a high-dose dipyridamole-echocardiography test for diagnosis of syndrome X. Picano E, et al. **Am J Cardiol** 1987 Sep 1;60(7):508–12
Fetal echocardiographic screening for congenital heart disease: the importance of the four-chamber view. Copel JA, et al. **Am J Obstet Gynecol** 1987 Sep;157(3):648–55
Doppler echocardiographic evaluation of the normal human fetal heart. Allan LD, et al. **Br Heart J** 1987 Jun; 57(6):528–33
Detection of aortic dissection by transoesophageal echocardiography. Erbel R, et al. **Br Heart J** 1987 Jul; 58(1):45–51
Anomalous origin of the left coronary artery from the pulmonary trunk: repair after diagnostic cross sectional echocardiography. Jureidini SB, et al. **Br Heart J** 1987 Aug;58(2):173–5
Value of combined cross sectional and Doppler echocardiography in the detection of left ventricular pseudoaneurysm after mitral valve replacement. Kupari M, et al. **Br Heart J** 1987 Jul;58(1):52–6
Acceleration time in the aorta and pulmonary artery measured by Doppler echocardiography in the midtrimester normal human fetus. Machado MV, et al. **Br Heart J** 1987 Jul;58(1):15–8
Determination of stroke volume and cardiac output during exercise: comparison of two-dimensional and Doppler echocardiography, Fick oximetry, and thermodilution. Christie J, et al. **Circulation** 1987 Sep;76(3):539–47
Intraoperative evaluation of mitral regurgitation by Doppler color flow mapping. Czer LS, et al. **Circulation** 1987 Sep; 76(3 Pt 2):III108–16
Mechanisms of increase in mitral valve area and influence of anatomic features in double-balloon, catheter balloon valvuloplasty in adults with rheumatic mitral stenosis: a Doppler and two-dimensional echocardiographic study. Reid CL, et al. **Circulation** 1987 Sep;76(3):628–36
Continuous-wave Doppler velocities and gradients across fixed tunnel obstructions: studies in vitro and in vivo. Yoganathan AP, et al. **Circulation** 1987 Sep;76(3):657–66
Effect of prior myocardial infarction and extent and location of coronary disease on accuracy of exercise echocardiography. Armstrong WF, et al. **J Am Coll Cardiol** 1987 Sep;10(3):531–8
Intraventricular flow during isovolumic relaxation: description and characterization by Doppler echocardiography. Sasson Z, et al. **J Am Coll Cardiol** 1987 Sep;10(3):539–46
Echocardiography and septal thickness [letter] Friart A, et al. **Lancet** 1987 Aug 29;2(8557):518
Severe fetal supraventricular bradyarrhythmia without fetal hypoxia. Minagawa Y, et al. **Obstet Gynecol** 1987 Sep;70(3 Pt 2):454–6

ECLAMPSIA

Which blood pressure? Seligman S. **Br J Obstet Gynaecol** 1987 Jun;94(6):497–8
Cranial magnetic resonance imaging in eclampsia. Crawford S, et al. **Obstet Gynecol** 1987 Sep;70(3 Pt 2):474–7

ECONOMICS, HOSPITAL

Florida tax stifles hospital advertising. Powills S. **Hospitals** 1987 Sep 5;61(17):44, 46
For-profit hospitals accept riskier HMO payment. Rahn GJ, et al. **Hospitals** 1987 Sep 20;61(18):40–1
HCFA delays changes in PPS outlier policy. Robinson M.

Hospitals 1987 Oct 5;61(19):26, 30
Frontier hospitals struggling for survival. Robinson M. **Hospitals** 1987 Oct 5;61(19):42, 44, 46
Rural, urban hospitals win in budget action. Robinson ML. **Hospitals** 1987 Sep 5;61(17):32-3, 35
Leadership needed to defend tax-exempt status. Seaver D. **Hospitals** 1987 Sep 5;61(17):96

ECONOMICS, MEDICAL

The AMA and the future of medicine [letter] Starr JE. **JAMA** 1987 Oct 2;258(13):1730-1

ECTHYMA

Ecthyma gangrenosum without bacteremia or necrotic cellulitis: a localized form of septic vasculitis [letter] Hurwitz RM. **Arch Intern Med** 1987 Aug;147(8):1513

EDEMA

Ultrasound evaluation of tachycardia-induced hydrops in the fetal lamb. Nimrod C, et al. **Am J Obstet Gynecol** 1987 Sep;157(3):655-9
Acute idiopathic scrotal oedema: incidence, manifestations and aetiology. Najmaldin A, et al. **Br J Surg** 1987 Jul; 74(7):634-5
Edema associated with improved glycemic control in an adolescent with type 1 diabetes. Sharon M, et al. **J Pediatr** 1987 Sep;111(3):403-4
Acute, diffuse, nontender edema of the left breast in a 50-year-old woman. Seibel DG, et al. **JAMA** 1987 Sep 18;258(11):1515-6
Head-down tilt as a physiological diuretic in normal controls and in patients with fluid-retaining states. Karnad DR, et al. **Lancet** 1987 Sep 5;2(8558):525-8

EDROPHONIUM

Edrophonium tonography in suspected ocular myasthenia. Case report. Jacobson DM. **Arch Ophthalmol** 1987 Sep; 105(9):1174-5

EDTA

Determination of end point of edetic acid decalcification [letter] Luddington L, et al. **J Clin Pathol** 1987 Jul;40(7):815

EDUCATION, MEDICAL

Physician training in Latin America [letter] Rivas P. **Am J Public Health** 1987 Oct;77(10):1354-5
Medical education: a continuum in disarray. Griffen WO Jr. **Am J Surg** 1987 Sep;154(3):255-60
Losing a M.A.S.H. Weissmann G. **Hosp Pract [Off]** 1987 Aug 15;22(8):199-201, 204, 206 passim
Physician characteristics and training emphasis considered desirable by leaders of HMOs. Jacobs MO, et al. **J Med Educ** 1987 Sep;62(9):725-31

EDUCATION, MEDICAL, CONTINUING

Faculty development in general internal medicine. Perceptions concerning academic survival. Linn LS, et al. **Arch Intern Med** 1987 Aug;147(8):1446-51
CME teleconferences [letter] Parboosingh IJ, et al. **J Med Educ** 1987 Sep;62(9):785-6
Continuing medical education in the United States. An enterprise in transition. Felch WC. **JAMA** 1987 Sep 11; 258(10):1355-7
Continuing education. What it is and what it is not. Miller GE. **JAMA** 1987 Sep 11;258(10):1352-4
Continuing medical education in the Union of the Soviet Socialist Republics. Philosophy and approaches. Vartanian F. **JAMA** 1987 Sep 11;258(10):1358-60
Improving postgraduate and continuing education. **Lancet** 1987 Aug 22;2(8556):464

EDUCATION, MEDICAL, GRADUATE

An update on the accreditation of graduate education in ophthalmology. The Residency Review Committee for Ophthalmology. **Arch Ophthalmol** 1987 Sep;105(9):1189-94
Graduate medical education in pathology revisited [letter] **Arch Pathol Lab Med** 1987 Aug;111(8):686-8
Foreign medical graduates in the United States [letter] Khera M. **JAMA** 1987 Sep 4;258(9):1175
Improving postgraduate and continuing education. **Lancet** 1987 Aug 22;2(8556):464

EDUCATION, MEDICAL, UNDERGRADUATE

Survey of departments of obstetrics and gynecology in U.S. and Canadian medical schools, 1965 to 1985. Beckmann CR, et al. **J Med Educ** 1987 Sep;62(9):765-7
Declining appeal of foreign medical education for U.S. students. Ferguson RP. **J Med Educ** 1987 Sep;62(9):719-24
A one-week rotation in physical medicine and rehabilitation. Katz RT, et al. **J Med Educ** 1987 Sep;62(9):769-71
Computer instruction as part of a course on analytic medicine for first-year students. Knapp RG, et al. **J Med Educ** 1987 Sep;62(9):771-4
An AAMC pilot study by 10 medical schools of clinical evaluation of students. Tonesk X, et al. **J Med Educ** 1987 Sep;62(9):707-18

EDUCATION, NURSING

The federal role in nursing education. Abdellah FG. **Nurs Outlook** 1987 Sep-Oct;35(5):224-5
A view to the future. Christman LP. **Nurs Outlook** 1987 Sep-Oct;35(5):216-8

EDUCATION, NURSING, GRADUATE

Patterns of preparation. The nurse executive. Fralic MF. **J Nurs Adm** 1987 Jul-Aug;17(7-8):35-8

EDUCATION, PREMEDICAL

Premedical education: a modest proposal debated [letter] Elks ML. **Arch Intern Med** 1987 Sep;147(9):1684

EGO

The Washington University Sentence Completion Test compared with other measures of adult ego development. Vaillant GE, et al. **Am J Psychiatry** 1987 Sep; 144(9):1189-94

EICOSANOIC ACIDS

Conference summary: lipid mediators in the pulmonary circulation. Brigham KL. **Am Rev Respir Dis** 1987 Sep; 136(3):785-8
Potential role of eicosanoids and PAF in the pathophysiology of bronchopulmonary dysplasia. Stenmark KR, et al. **Am Rev Respir Dis** 1987 Sep;136(3):770-2

EJACULATION

Treatment of premature ejaculation with lorazepam [letter] Segraves RT. **Am J Psychiatry** 1987 Sep;144(9):1240
Reversal by bethanechol of imipramine-induced ejaculatory dysfunction [letter] Segraves RT. **Am J Psychiatry** 1987 Sep;144(9):1243-4

ELASTIC TISSUE

An ultrastructural study of the reactive type of elastosis perforans serpiginosa [letter] Bergman R, et al. **Arch Dermatol** 1987 Sep;123(9):1127-9

ELBOW JOINT

Incidence of unsuspected fractures in traumatic effusions of the elbow joint. Morewood DJ. **Br Med J [Clin Res]** 1987 Jul 11;295(6590):109-10
Isometric elbow strength in normal individuals. Askew LJ, et al. **Clin Orthop** 1987 Sep;(222):261-6

ELECTRIC COUNTERSHOCK

Intraoperative comparison of sequential-pulse and single-pulse defibrillation in candidates for automatic implantable defibrillators. Bardy GH, et al. **Am J Cardiol** 1987 Sep 1;60(7):618-24
A dialogue with excellence. Benner P. **Am J Nurs** 1987 Sep; 87(9):1170-2
Prospective evaluation of a sequential pacing and high-energy bidirectional shock algorithm for transvenous cardioversion in patients with ventricular tachycardia. Lindsay BD, et al. **Circulation** 1987 Sep;76(3):601-9
Relationship between canine transthoracic impedance and defibrillation threshold. Evidence for current-based defibrillation. Lerman BB, et al. **J Clin Invest** 1987 Sep; 80(3):797-803

ELECTRICITY

A hitherto unreported virtue of the isolated power system [letter] Lennon RL, et al. **Anesth Analg** 1987 Oct; 66(10):1056-7

ELECTROCARDIOGRAPHY

Transient appearance of the ECG pattern of acute transmural anterior myocardial infarction during exercise stress testing. Maze SS, et al. **Am Heart J** 1987 Sep;114(3):659-61
Electrocardiographic differentiation of occlusion of the left circumflex versus the right coronary artery as a cause of inferior acute myocardial infarction. Bairey CN, et al. **Am J Cardiol** 1987 Sep 1;60(7):456-9
Ambulatory monitoring of the digitized electrocardiogram for detection and early warning of transient myocardial ischemia in angina pectoris. Barry J, et al. **Am J Cardiol** 1987 Sep 1;60(7):483-8
Changes in ventricular activation time on the signal-averaged electrocardiogram in the first year after acute myocardial infarction. Denniss AR, et al. **Am J Cardiol** 1987 Sep 1; 60(7):580-3
Validation of a real-time electrocardiographic monitor for detection of myocardial ischemia secondary to coronary artery disease. Jamal SM, et al. **Am J Cardiol** 1987 Sep 1;60(7):525-7
Comparison of exercise-positive with recovery-positive treadmill graded exercise tests. Karnegis JN, et al. **Am J Cardiol** 1987 Sep 1;60(7):544-7
Role of cycle length, cycle length alternans, and electrocardiographic lead in electrical alternans with rapid atrial pacing. Kremers MS, et al. **Am J Cardiol** 1987 Sep 1;60(7):613-7
Unreliability of the electrocardiogram in predicting left ventricular function recovery after thrombolysis [letter] Sheehan FH, et al. **Am J Cardiol** 1987 Sep 1;60(7):645
Spontaneous variability in the frequency of ventricular premature complexes over prolonged intervals and implications for antiarrhythmic treatment. Toivonen L. **Am J Cardiol** 1987 Sep 1;60(7):608-12
Prolongation of QT interval in association with the administration of large doses of opiates [letter] Blair JR, et al. **Anesthesiology** 1987 Sep;67(3):442-3
Heart rate/ST slope [editorial] Balcon R. **Br Heart J** 1987 Jun;57(6):503-4
Use of the maximal ST/HR slope to estimate myocardial ischaemia after recent myocardial infarction. Bishop N, et al. **Br Heart J** 1987 Jun;57(6):512-20
Detection of transient myocardial ischemia by computer analysis of standard and signal-averaged high-frequency electrocardiograms in patients undergoing percutaneous transluminal coronary angioplasty. Abboud S, et al. **Circulation** 1987 Sep;76(3):585-96
Alterations in transmural blood flow and body surface ST segment abnormalities produced by ischemia in the circumflex and left anterior descending coronary arterial beds of the dog. Mirvis DM, et al. **Circulation** 1987 Sep; 76(3):697-704
Irregular rhythm in a preemployment examination. Hancock EW. **Hosp Pract [Off]** 1987 Aug 15;22(8):81, 84-5
Abolition of Holter monitor-detected silent myocardial ischemia after percutaneous transluminal coronary angioplasty. Josephson MA, et al. **J Am Coll Cardiol** 1987 Sep;10(3):499-503
Inferior ST segment changes during acute anterior myocardial infarction: a marker of the presence or absence of concomitant inferior wall ischemia. Lew AS, et al. **J Am Coll Cardiol** 1987 Sep;10(3):519-26
Incidence and determinants of multiple morphologically distinct sustained ventricular tachycardias. Wilber DJ, et al. **J Am Coll Cardiol** 1987 Sep;10(3):583-91
ECG in ambulatory care [letter] Tiemstra JD. **J Fam Pract** 1987 Sep;25(3):214, 216
Predictive value of exercise electrocardiogram in symptomless subjects [editorial] **Lancet** 1987 Sep 12; 2(8559):607-8

ELECTROCOAGULATION

The skeletonized internal mammary artery. Keeley SB. **Ann Thorac Surg** 1987 Sep;44(3):324-5
Endometrial ablation for intractable uterine bleeding: hysteroscopic resection. DeCherney AH, et al. **Obstet Gynecol** 1987 Oct;70(4):668-70

ELECTROCONVULSIVE THERAPY

New technology in convulsive therapy: a challenge in training. Fink M. **Am J Psychiatry** 1987 Sep;144(9):1195-8
Use of caffeine to lengthen seizures in ECT. Hinkle PE, et al. **Am J Psychiatry** 1987 Sep;144(9):1143-8
Facilitation of ECT by caffeine pretreatment. Shapira B, et al. **Am J Psychiatry** 1987 Sep;144(9):1199-202
Use of succinylcholine in patients with decreased plasma cholinesterase activity [letter] Hickey DR. **Anesth Analg** 1987 Oct;66(10):1051
Preoxygenation and electroconvulsive therapy [letter] Riley R. **Anesth Analg** 1987 Oct;66(10):1057
Electroconvulsive therapy—1987. Selvin BL. **Anesthesiology** 1987 Sep;67(3):367-85 (155 ref.)

ELECTRODES, IMPLANTED

Inhibitory and cidal antimicrobial actions of electrically generated silver ions. Hall RE, et al. **J Oral Maxillofac Surg** 1987 Sep;45(9):779-84

ELECTROENCEPHALOGRAPHY

Physostigmine reversal of general anesthesia: associated EEG changes [letter] Rupreht J. **Anesth Analg** 1987 Oct; 66(10):1050
Closed-loop feedback control of methohexital anesthesia by quantitative EEG analysis in humans. Schwilden H, et al. **Anesthesiology** 1987 Sep;67(3):341-7
Quantitative electroencephalography [letter] Nuwer MR. **Arch Gen Psychiatry** 1987 Sep;44(9):840
Rett's syndrome. Correlation of electroencephalographic characteristics with clinical staging. Glaze DG, et al. **Arch Neurol** 1987 Oct;44(10):1053-6

ELECTROMYOGRAPHY

Electrodiagnostic characteristics of acute carpal tunnel syndrome. Gordon C, et al. **Arch Phys Med Rehabil** 1987 Sep;68(9):545-8
Pneumothorax: a complication of needle electromyography of the supraspinatus muscle. Reinstein L, et al. **Arch Phys Med Rehabil** 1987 Sep;68(9):561-2

Atypical EMG findings [letter] Wertsch JJ. **Arch Phys Med Rehabil** 1987 Sep;68(9):576

ELECTROPHYSIOLOGY

Electrophysiologic study in the management of cardiac arrest survivors: a critical review. Lo YS, et al. **Am Heart J** 1987 Sep;114(3):596–606 (138 ref.)

ELECTROSHOCK

Direct catheter fulguration of atrial flutter [letter] Saoudi N, et al. **Lancet** 1987 Sep 5;2(8558):568–9

ELECTROSURGERY

High frequency alternating current ablation of an accessory pathway in humans. Borggrefe M, et al. **J Am Coll Cardiol** 1987 Sep;10(3):576–82

Effects of catheter-delivered electrical discharges near the tricuspid anulus in dogs. Ruder MA, et al. **J Am Coll Cardiol** 1987 Sep;10(3):693–701

ELECTROTHERAPY

Therapeutic effects of multisite electric stimulation of gait in motor-disabled patients. Maležič M, et al. **Arch Phys Med Rehabil** 1987 Sep;68(9):553–60

Exacerbation of a case of myasthenia gravis during therapeutic electric stimulation. Pease WS, et al. **Arch Phys Med Rehabil** 1987 Sep;68(9):568–70

Transcutaneous electrical nerve stimulation in meralgia paraesthetica of pregnancy. Fisher AP, et al. **Br J Obstet Gynaecol** 1987 Jun;94(6):603–4

Effects of bone graft and electrical stimulation on the strength of healing bony defects in dogs. Lindsey RW, et al. **Clin Orthop** 1987 Sep;(222):275–80

ELLIPTOCYTOSIS, HEREDITARY

Molecular determinants of clinical expression of hereditary elliptocytosis and pyropoikilocytosis. Coetzer T, et al. **Blood** 1987 Sep;70(3):766–72

EMBOLISM

Intravasation during hysterosalpingography using oil-base contrast medium—a second look. Nunley WC Jr, et al. **Obstet Gynecol** 1987 Sep;70(3 Pt 1):309–12

EMBOLISM, AIR

Bunegin-Albin catheter improves air retrieval and resuscitation from lethal venous air embolism in dogs. Colley PS, et al. **Anesth Analg** 1987 Oct;66(10):991–4

The detection of microemboli in the middle cerebral artery during cardiopulmonary bypass: a transcranial Doppler ultrasound investigation using membrane and bubble oxygenators. Padayachee TS, et al. **Ann Thorac Surg** 1987 Sep;44(3):298–302

Moonlighter takes on airs: rehydration, aeration, obtundation, and education [letter] Brick JF, et al. **JAMA** 1987 Sep 18; 258(11):1475

EMBOLIZATION, THERAPEUTIC

Intraperitoneal hemorrhage due to spontaneous rupture of hepatocellular carcinoma: treatment by hepatic artery embolization. Hsieh JS, et al. **AJR** 1987 Oct;149(4):715–7

New approach in the management of oesophageal varices. Ono J, et al. **Br J Surg** 1987 Jul;74(7):607–9

A new approach to chemoembolization therapy for hepatoma using ethiodized oil, cisplatin, and gelatin sponge. Sasaki Y, et al. **Cancer** 1987 Sep 15;60(6):1194–203

Urgent and emergent embolization of lesions of the head and neck in children: indications and results. Burrows PE, et al. **Pediatrics** 1987 Sep;80(3):386–94

Hepatic embolization with an open-ended guide wire. Coldwell DM. **Radiology** 1987 Oct;165(1):285–6

EMBRYO

Invasion of human embryo by Enterobius vermicularis. Mendoza E, et al. **Arch Pathol Lab Med** 1987 Aug; 111(8):761–2

EMBRYO TRANSFER

Multiple pregnancy and assisted reproduction [letter] Craft I, et al. **Lancet** 1987 Sep 19;2(8560):692–3

EMERGENCIES

Proceedings of the 1987 UAEM/IRIEM research symposium on environmental emergencies. University Association for Emergency Medicine/International Research Institute for Emergency Medicine. **Ann Emerg Med** 1987 Sep; 16(9):927–1091

Emergency obstetric surgery performed by nurses in Zaïre. White SM, et al. **Lancet** 1987 Sep 12;2(8559):612–3

EMERGENCY MEDICAL SERVICES

Emergency percutaneous transluminal coronary angioplasty of left main stenosis. Nakhjavan FK, et al. **Am Heart J** 1987 Sep;114(3):643–6

Catastrophic disasters and the design of disaster medical care systems. Mahoney LE, et al. **Ann Emerg Med** 1987 Sep; 16(9):1085–91

Manchester air disaster. O'Hickey SP, et al. **Br Med J [Clin Res]** 1987 Jun 27;294(6588):1663–7

Prevention of fatal asthma. Barriot P, et al. **Chest** 1987 Sep; 92(3):460–6

EMERGENCY SERVICE, HOSPITAL

The miracle of Code 1. Schiff AF. **Postgrad Med** 1987 Sep 1;82(3):136–7, 140

EMIGRATION AND IMMIGRATION

Amnesty law's impact on Medicaid unclear. Robinson M. **Hospitals** 1987 Sep 5;61(17):42

EMPHYSEMA

Soft-tissue emphysema associated with epidural anesthesia [letter] Prober A, et al. **AJR** 1987 Oct;149(4):859–60

Extensive post-traumatic subcutaneous emphysema and pneumomediastinum following a minor facial injury. Lee HY, et al. **J Oral Maxillofac Surg** 1987 Sep;45(9):812–5

EMPLOYMENT

Boston: brains as well as beans: an AJN Jobfocus. Ballman CS. **Am J Nurs** 1987 Sep;87(9):1197–209

Hospitals target of wrongful discharge litigation. Burda D. **Hospitals** 1987 Sep 5;61(17):58, 60

SAI survey tracks hospital staff reduction. Jones R. **Hospitals** 1987 Sep 5;61(17):84

CEO succession and its relationship to CNO tenure. Freund CM. **J Nurs Adm** 1987 Jul-Aug;17(7–8):27–30

The exit interview technique. Neidermeyer E, et al. **J Nurs Adm** 1987 Jul-Aug;17(7–8):8

EMPYEMA

Methods of treatment of childhood empyema in a Turkish university hospital. Solak H, et al. **Chest** 1987 Sep; 92(3):517–9

Treatment of spontaneous bacterial empyema thoracis. Mandal AK, et al. **J Thorac Cardiovasc Surg** 1987 Sep; 94(3):414–8

ENALAPRIL

Renal protective effect of strict blood pressure control with enalapril therapy. Bauer JH, et al. **Arch Intern Med** 1987 Aug;147(8):1397–400

ENCEPHALITIS

Concomitant herpes simplex virus type 1 and cytomegalovirus ventriculoencephalitis in acquired immunodeficiency syndrome. Laskin OL, et al. **Arch Neurol** 1987 Aug;44(8):843–7

Measles in children who have malignant disease. Kernahan J, et al. **Br Med J [Clin Res]** 1987 Jul 4;295(6589):15–8

Brainstem herpes virus encephalitis [letter] Latronico N, et al. **Lancet** 1987 Sep 19;2(8560):690–1

Herpes simplex encephalitis in third trimester of pregnancy: successful outcome for mother and child. Hankey GJ, et al. **Neurology** 1987 Sep;37(9):1534–7

ENCEPHALITIS, JAPANESE B

Vaccinating against Japanese encephalitis [letter] Steffen R. **Lancet** 1987 Aug 29;2(8557):511

ENCEPHALITOGENIC BASIC PROTEINS

Comparison of antigen specificity, class II major histocompatibility complex restriction, and in vivo behavior of myelin basic protein-specific T cell lines and clones derived from (BALB/c x SJL/J) mice. Trotter J, et al. **J Immunol** 1987 Sep 15;139(6):1834–9

Immunoblot detection of oligoclonal anti-myelin basic protein IgG antibodies in cerebrospinal fluid in multiple sclerosis. Cruz M, et al. **Neurology** 1987 Sep;37(9):1515–9

ENCEPHALOMYELITIS, ALLERGIC

Haplotype-specific suppression of experimental allergic encephalomyelitis with anti-IA antibodies. Sriram S, et al. **J Immunol** 1987 Sep 1;139(5):1485–9

Comparison of antigen specificity, class II major histocompatibility complex restriction, and in vivo behavior of myelin basic protein-specific T cell lines and clones derived from (BALB/c x SJL/J) mice. Trotter J, et al. **J Immunol** 1987 Sep 15;139(6):1834–9

ENDARTERECTOMY

Isoflurane when compared to enflurane and halothane decreases the frequency of cerebral ischemia during carotid endarterectomy. Michenfelder JD, et al. **Anesthesiology** 1987 Sep;67(3):336–40

Thromboendarterectomy for chronic, major-vessel thromboembolic pulmonary hypertension. Immediate and long-term results in 42 patients. Moser KM, et al. **Ann Intern Med** 1987 Oct;107(4):560–5

Transconjunctival oxygen tension measurements during carotid endarterectomy [letter] Gibson BE. **Arch Surg** 1987 Aug;122(8):960

ENDOCARDITIS, BACTERIAL

Late failure of bioprosthesis excision for treatment of recurrence of Pseudomonas aeruginosa tricuspid valve endocarditis previously treated by valve replacement. Mansur AJ, et al. **Am Heart J** 1987 Sep;114(3):666–8

Disruption of the aortic valve as a result of Hemophilus parainfluenzae. Treister NW, et al. **Am Heart J** 1987 Sep; 114(3):663–6

Prosthetic valve endocarditis. A survey. Ben Ismail M, et al. **Br Heart J** 1987 Jul;58(1):72–7

Infective endocarditis in children with congenital heart disease: comparison of selected features in patients with surgical correction or palliation and those without. Karl T, et al. **Br Heart J** 1987 Jul;58(1):57–65

Fifty cases of late prosthetic valve endocarditis: improvement in prognosis over a 15 year period. Leport C, et al. **Br Heart J** 1987 Jul;58(1):66–71

Extra-intestinal manifestations of salmonella infections. Cohen JI, et al. **Medicine (Baltimore)** 1987 Sep;66(5):349–88

Postpartum group B streptococcal endocarditis associated with mitral valve prolapse. Strasberg GD. **Obstet Gynecol** 1987 Sep;70(3 Pt 2):485–7

Neisseria gonorrhoeae endocarditis on a prosthetic valve. Williams C, et al. **South Med J** 1987 Sep;80(9):1194–5

ENDOCARDIUM

Dilated cardiomyopathy: diagnostic accuracy of endomyocardial biopsy. Yonesaka S, et al. **Br Heart J** 1987 Aug;58(2):156–61

ENDOCRINE GLANDS

Temporal lobe epilepsy: response to endocrine dysfunction? [letter] Stevens JR. **Arch Neurol** 1987 Aug;44(8):796–7

ENDOMETRIOSIS

Squamous cell carcinoma of the ovary. Tetu B, et al. **Arch Pathol Lab Med** 1987 Sep;111(9):864–6

Successful treatment of asymptomatic endometriosis: does it benefit infertile women? [letter] Bancroft K, et al. **Br Med J [Clin Res]** 1987 Jul 11;295(6590):119–20

ENDOMETRITIS

Moxalactam versus clindamycin plus tobramycin for the treatment of puerperal infections. Pastorek JG 2d, et al. **South Med J** 1987 Sep;80(9):1116–9

ENDOMETRIUM

An immunohistochemical study of steroid binding by endometrial glandular epithelial cells throughout the menstrual cycle. Sivridis E, et al. **Br J Obstet Gynaecol** 1987 Jul;94(7):687–91

Endometrial cytohistology by the pistol-aspiration technique: clinical applicability. Bouchardy C, et al. **Obstet Gynecol** 1987 Sep;70(3 Pt 1):389–93

Endometrial ablation for intractable uterine bleeding: hysteroscopic resection. DeCherney AH, et al. **Obstet Gynecol** 1987 Oct;70(4):668–70

ENDORPHINS

Endogenous opioid peptides modulate the effect of corticotropin-releasing factor on gonadotropin release in the primate. Gindoff PR, et al. **Endocrinology** 1987 Sep; 121(3):837–42

Glucocorticoids, adrenal medullary opioids, and the retention of a behavioral response after stress. Jefferys D, et al. **Endocrinology** 1987 Sep;121(3):1006–9

Beta-endorphin in uterine secretions of pseudopregnant and ovariectomized, ovarian steroid-treated gilts. Li WI, et al. **Endocrinology** 1987 Sep;121(3):1111–5

Opioid-mediated suppression of interferon-gamma production by cultured peripheral blood mononuclear cells. Peterson PK, et al. **J Clin Invest** 1987 Sep;80(3):824–31

ENDOSCOPY

Operative choledochoscopy via the cystic duct: a pilot study with an ultra-thin fibreoptic endoscope. Morris DL, et al. **Br J Surg** 1987 Jul;74(7):613

Expanding uses of therapeutic endoscopy. Waye JD. **Hosp Pract [Off]** 1987 Aug 15;22(8):143–6, 151, 154–8

Endoscopic versus percutaneous stents for malignant jaundice [letter] Bornman PC, et al. **Lancet** 1987 Sep 19; 2(8560):689

ENDOTHELIUM

Influence of a laminar steady-state fluid-imposed wall shear

stress on the binding, internalization, and degradation of low-density lipoproteins by cultured arterial endothelium. Sprague EA, et al. **Circulation** 1987 Sep;76(3):648–56
Unusually large von Willebrand factor multimers increase adhesion of sickle erythrocytes to human endothelial cells under controlled flow. Wick TM, et al. **J Clin Invest** 1987 Sep;80(3):905–10
Stimulation of endothelial cell binding of lymphocytes by tumor necrosis factor. Cavender D, et al. **J Immunol** 1987 Sep 15;139(6):1855–60
Tumor necrosis factors alpha and beta differ in their capacities to generate interleukin 1 release from human endothelial cells. Locksley RM, et al. **J Immunol** 1987 Sep 15;139(6):1891–5
Interleukin 1 induces interleukin 1. II. Recombinant human interleukin 1 induces interleukin 1 production by adult human vascular endothelial cells. Warner SJ, et al. **J Immunol** 1987 Sep 15;139(6):1911–7
An enzyme-linked immunosorbent assay for quantifying adherence of Candida to human vascular endothelium. Filler SG, et al. **J Infect Dis** 1987 Oct;156(4):561–6

ENDOTOXINS

Effects of intravascular volume expansion on lung fluid balance in a canine model of septic shock. D'Orio V, et al. **Crit Care Med** 1987 Sep;15(9):863–8
Inhibition of endotoxin-induced priming of human neutrophils by lipid X and 3-Aza-lipid X. Danner RL, et al. **J Clin Invest** 1987 Sep;80(3):605–12
Neutrophil activation after burn injury: contributions of the classic complement pathway and of endotoxin. Davis CF, et al. **Surgery** 1987 Sep;102(3):477–84

ENERGY METABOLISM

Oligosaccharides as an intravenous energy source in postsurgical patients: utilization when infused with glucose, amino acids, and lipid emulsion. Stegink LD, et al. **Am J Clin Nutr** 1987 Sep;46(3):461–6
Effects of graded exercise on leg exchange of energy substrates in malignant hyperthermia susceptible subjects. Rutberg H, et al. **Anesthesiology** 1987 Sep;67(3):308–13
Novel approaches to the pathophysiology of heatstroke: the energy depletion model. Hubbard RW, et al. **Ann Emerg Med** 1987 Sep;16(9):1066–75 (71 ref.)
Reduction in postprandial energy expenditure during pregnancy. Illingworth PJ, et al. **Br Med J [Clin Res]** 1987 Jun 20;294(6587):1573–6
How much energy does the breast fed infant consume and expend? Lucas A, et al. **Br Med J [Clin Res]** 1987 Jul 11; 295(6590):75–7
Resting energy expenditure and body cell mass alterations in noncachectic patients with sarcomas. Peacock JL, et al. **Surgery** 1987 Sep;102(3):465–72

ENFLURANE

The respiratory effects of isoflurane, enflurane and halothane in spontaneously breathing children. Murat I, et al. **Anaesthesia** 1987 Jul;42(7):711–8
Serum fluoride levels in morbidly obese patients: enflurane compared with isoflurane anaesthesia. Strube PJ, et al. **Anaesthesia** 1987 Jul;42(7):685–9
Isoflurane when compared to enflurane and halothane decreases the frequency of cerebral ischemia during carotid endarterectomy. Michenfelder JD, et al. **Anesthesiology** 1987 Sep;67(3):336–40
Rhabdomyolysis and acute renal failure following use of succinylcholine and enflurane: report of a case. Lee SC, et al. **J Oral Maxillofac Surg** 1987 Sep;45(9):789–92

ENTERAL FEEDING

Intestinal circulation, enteral nutrition, and inoperable abdominal angina [letter] van der Heide JJ, et al. **Ann Intern Med** 1987 Oct;107(4):592
Small intestinal response to 'elemental' and 'complete' liquid feeds in the rat: effect of dietary bulk. Maxton DG, et al. **Gut** 1987 Jun;28(6):688–93
Jejunal water and electrolyte absorption from two proprietary enteral feeds in man: importance of sodium content. Spiller RC, et al. **Gut** 1987 Jun;28(6):681–7

ENTERITIS

Enteritis necroticans among Khmer children at an evacuation site in Thailand. Johnson S, et al. **Lancet** 1987 Aug 29; 2(8557):496–500

ENTEROBACTERIACEAE

Antibody to coliform antigens in urine samples from patients with symptoms of urinary tract infection. McKenzie H, et al. **J Clin Pathol** 1987 Jul;40(7):787–92

ENTEROCOLITIS

Yersinia enterocolitica infection complicated by intestinal perforation. Rabinovitz M, et al. **Arch Intern Med** 1987 Sep;147(9):1662–3 (12 ref.)
Clostridium septicum and neutropenic enterocolitis [editorial] **Lancet** 1987 Sep 12;2(8559):608

ENTEROTOXINS

Binding of E. coli heat-stable enterotoxin to rat intestinal brush borders and to basolateral membranes. Guarino A, et al. **Dig Dis Sci** 1987 Sep;32(9):1017–26

ENTEROVIRUSES

Leads from the MMWR. Enterovirus surveillance—United States, 1987. **JAMA** 1987 Sep 25;258(12):1587

ENURESIS

Comparison of intranasal and oral desmopressin for nocturnal enuresis. Fjellestad-Paulsen A, et al. **Arch Dis Child** 1987 Jul;62(7):674–7

ENVIRONMENTAL EXPOSURE

Old policies source of coverage for pollution-related claims. Curtner W. **Hospitals** 1987 Sep 20;61(18):35

ENVIRONMENTAL HEALTH

Proceedings of the 1987 UAEM/IRIEM research symposium on environmental emergencies. University Association for Emergency Medicine/International Research Institute for Emergency Medicine. **Ann Emerg Med** 1987 Sep; 16(9):927–1091

ENZYME-LINKED IMMUNOSORBENT ASSAY

Detection of HTLV-III antibody in cerebrospinal fluid from patients with AIDS and pre-AIDS with the use of a commercial test system. Johnson JE, et al. **Am J Clin Pathol** 1987 Sep;88(3):351–3
An enzyme-linked immunosorbent assay for quantifying adherence of Candida to human vascular endothelium. Filler SG, et al. **J Infect Dis** 1987 Oct;156(4):561–6

ENZYME PRECURSORS

Gastric proteases in Barrett's esophagus. Westerveld BD, et al. **Gastroenterology** 1987 Oct;93(4):774–8
Regulation of prorenin secretion in cultured human transfected juxtaglomerular cells. Pinet F, et al. **J Clin Invest** 1987 Sep;80(3):724–31

EOSINOPHILIA

Eosinophilia as a clue to the diagnosis of atheroembolic renal disease [editorial] Kasinath BS, et al. **Arch Intern Med** 1987 Aug;147(8):1384–5
Pathology of the human heart in drowning. Lunt DW, et al. **Arch Pathol Lab Med** 1987 Oct;111(10):939–42

EOSINOPHILS

The eosinophilic leukocyte and the pathology of fatal bronchial asthma: evidence for pathologic heterogeneity. Gleich GJ, et al. **J Allergy Clin Immunol** 1987 Sep;80(3 Pt 2):412–5
Functional role of the alpha-chain of complement receptor type 3 in human eosinophil-dependent antibody-mediated cytotoxicity against schistosomes. Capron M, et al. **J Immunol** 1987 Sep 15;139(6):2059–65

EPENDYMOMA

Magnetic resonance imaging of syringomyelia occurring after operation on spinal intramedullary tumors by Cavitron ultrasonic aspirator. Avrahami E, et al. **Br J Radiol** 1987 Jul;60(715):701–2

EPIDEMIOLOGIC METHODS

Clinical epidemiology, not seroepidemiology, is the answer to Africa's AIDS problem. Konotey-Ahulu FI. **Br Med J [Clin Res]** 1987 Jun 20;294(6587):1593–4

EPIDEMIOLOGY

Clinical neuroepidemiology. I. Diagnosis. Longstreth WT Jr, et al. **Arch Neurol** 1987 Oct;44(10):1091–9 (78 ref.)

EPIDERMAL GROWTH FACTOR-UROGASTRONE

Inductive effects of triiodothyronine or dihydrotestosterone on EGF in the submandibular glands of young, middle-aged, and old C57BL/6NNia female mice. Gresik EW, et al. **J Gerontol** 1987 Sep;42(5):491–6

EPIDERMAL NECROLYSIS, TOXIC

Toxic epidermal necrolysis. Unmuddying the waters. Goldstein SM, et al. **Arch Dermatol** 1987 Sep;123(9):1153–6
The culprit drugs in 87 cases of toxic epidermal necrolysis (Lyell's syndrome). Guillaume JC, et al. **Arch Dermatol** 1987 Sep;123(9):1166–70
Toxic epidermal necrolysis. Clinical findings and prognosis factors in 87 patients. Revuz J, et al. **Arch Dermatol** 1987 Sep;123(9):1160–5
Treatment of toxic epidermal necrolysis. Créteil's experience. Revuz J, et al. **Arch Dermatol** 1987 Sep;123(9):1156–8
Genetic susceptibility to toxic epidermal necrolysis. Roujeau JC, et al. **Arch Dermatol** 1987 Sep;123(9):1171–3

EPIDERMIS

Marked increase in the frequency of psoriatic arthritis in psoriasis patients with HLA-DR+ keratinocytes. Gottlieb AB, et al. **Arthritis Rheum** 1987 Aug;30(8):901–7

EPIDERMOLYSIS BULLOSA

Announcement of the National Epidermolysis Bullosa Registry [letter] **Am J Dis Child** 1987 Aug;141(8):833
Recessive dystrophic epidermolysis bullosa. Destro M, et al. **Arch Ophthalmol** 1987 Sep;105(9):1248–52
National Epidermolysis Bullosa Registry [letter] Carter DM. **Arch Pathol Lab Med** 1987 Aug;111(8):692

EPIDIDYMIS

Xanthogranulomatous epididymitis: a case report. Wiener LB, et al. **J Urol** 1987 Sep;138(3):621–2

EPIDIDYMITIS

Xanthogranulomatous epididymitis: a case report. Wiener LB, et al. **J Urol** 1987 Sep;138(3):621–2

EPILEPSY

Epilepsy and pregnancy [letter] Freeman JM, et al. **Am Fam Physician** 1987 Sep;36(3):47–8, 51, 54 passim
Effect of psychotropic medications on seizure control in patients with epilepsy. Ojemann LM, et al. **Neurology** 1987 Sep;37(9):1525–7
Epileptic aphasia [letter] Razdan S, et al. **Neurology** 1987 Sep;37(9):1571

EPILEPSY, FOCAL

Reversible cerebellar diaschisis in focal epilepsy [letter] Duncan R, et al. **Lancet** 1987 Sep 12;2(8559):625–6

EPILEPSY, TEMPORAL LOBE

Complex partial status epilepticus presenting as fever of unknown origin. Semel JD. **Arch Intern Med** 1987 Sep; 147(9):1571–2
Temporal lobe epilepsy: response to endocrine dysfunction? [letter] Stevens JR. **Arch Neurol** 1987 Aug;44(8):796–7

EPINEPHRINE

Hemodynamic and metabolic effects of two anesthetic techniques in children undergoing surgical repair of acyanotic congenital heart disease. Morgan P, et al. **Anesth Analg** 1987 Oct;66(10):1028–30
Epinephrine reduces systemic absorption of extradural diacetylmorphine (heroin) [letter] Semple AJ, et al. **Anesth Analg** 1987 Oct;66(10):1051–2
The effects of age, epinephrine, and operative site on duration of caudal analgesia in pediatric patients. Warner MA, et al. **Anesth Analg** 1987 Oct;66(10):995–8
Epinephrine prolongs lidocaine spinal: pain in the operative site the most accurate method of determining local anesthetic duration. Moore DC, et al. **Anesthesiology** 1987 Sep;67(3):416–8
Lactic acidosis and insulin resistance associated with epinephrine administration in a patient with non-insulin-dependent diabetes mellitus. Caruso M, et al. **Arch Intern Med** 1987 Aug;147(8):1422–4
Epinephrine staining of a soft contact lens. Case report. Mahmood MA, et al. **Arch Ophthalmol** 1987 Aug; 105(8):1021–2
The balance between vascular alpha- and beta-adrenoceptors is not changed in the elderly. Klein C, et al. **Clin Pharmacol Ther** 1987 Sep;42(3):260–4
Further evidence for a central stimulatory action of catecholamines on adrenocorticotropin release in the rat. Szafarczyk A, et al. **Endocrinology** 1987 Sep;121(3):883–92
Age differences in the plasma clearance mechanisms for epinephrine and norepinephrine in humans. Morrow LA, et al. **J Clin Endocrinol Metab** 1987 Sep;65(3):508–11
Peripheral versus central intravenous lines in emergency cardiac care [letter] Gueugniaud PY, et al. **Lancet** 1987 Sep 5;2(8558):573

EPIPHYSES

Metaphyseal dyschondroplasia with cone-shaped epiphyses. Hoeffel JC, et al. **Br J Radiol** 1987 Jul;60(715):707–10
Posterior dislocation of the hip associated with separation of the capital epiphysis. A case report. Cady RB. **Clin Orthop** 1987 Sep;(222):186–9
Osteoid osteoma of the distal femoral epiphysis. A case report. Kruger GD, et al. **Clin Orthop** 1987 Sep;(222):203–9

EPISIOTOMY

Implantation of a cervical carcinoma in an episiotomy site. Case report. Burgess SP, et al. **Br J Obstet Gynaecol** 1987

Jun;94(6):598–9

EPISPADIAS

Incomplete epispadiac urethral duplication with dorsal penile curvature. Sharma SK, et al. **J Urol** 1987 Sep;138(3):585–6

EPISTAXIS

Epistaxis. How to control the persistent nosebleed. Erwin SA. **Postgrad Med** 1987 Sep 15;82(4):59–61, 64–5

EPONYMS

Why does cirrhosis belong to Laennec? Duffin JM. **Can Med Assoc J** 1987 Sep 1;137(5):393–6

EPSTEIN–BARR VIRUS

Normal suppressive T cell function of Epstein–Barr virus–induced B cell activation in Graves' disease. Kahan A, et al. **J Clin Endocrinol Metab** 1987 Sep;65(3):555–60

EQUIPMENT AND SUPPLIES

Modified use of the tip–deflecting wire in manipulation of foreign bodies. Nemcek AA Jr, et al. **AJR** 1987 Oct; 149(4):777–9

EQUIPMENT AND SUPPLIES, HOSPITAL

Suppliers warned to guard against product resale. Holthaus D. **Hospitals** 1987 Sep 5;61(17):78

There's no catch: group gives away catalog of items. Holthaus D. **Hospitals** 1987 Sep 20;61(18):73

EQUIPMENT CONTAMINATION

Rapid diagnosis of intravascular catheter–related sepsis. Collignon P, et al. **Arch Intern Med** 1987 Sep; 147(9):1609–12

Contamination of dropper bottles with tear fluid in an ophthalmic outpatient clinic. Aylward GW, et al. **Br Med J [Clin Res]** 1987 Jun 20;294(6587):1587

ERGOLINES

Dose–related prolactin inhibitory effect of the new long–acting dopamine receptor agonist cabergoline in normal cycling, puerperal, and hyperprolactinemic women. Melis GB, et al. **J Clin Endocrinol Metab** 1987 Sep; 65(3):541–5

ERUCTATION

Dysfunction of the belch reflex. A cause of incapacitating chest pain. Kahrilas PJ, et al. **Gastroenterology** 1987 Oct; 93(4):818–22

ERYTHEMA

Dermatologic changes associated with interleukin 2 administration. Gaspari AA, et al. **JAMA** 1987 Sep 25; 258(12):1624–9

ERYTHEMA MULTIFORME

Toxic epidermal necrolysis. Unmuddying the waters. Goldstein SM, et al. **Arch Dermatol** 1987 Sep;123(9):1153–6

ERYTHROBLASTOSIS, FETAL

Red cell antibodies [editorial] Palmer A. **Br Med J [Clin Res]** 1987 Jun 20;294(6587):1568–9

Cardiac output in a fetus with erythroblastosis fetalis: assessment using pulsed Doppler. Barss VA, et al. **Obstet Gynecol** 1987 Sep;70(3 Pt 2):442–4

ERYTHROCYTE AGING

Biotinylated erythrocytes: in vivo survival and in vitro recovery. Suzuki T, et al. **Blood** 1987 Sep;70(3):791–5

ERYTHROCYTE COUNT

A new assay for quantifying human reticulocytes. Burns ER, et al. **Am J Clin Pathol** 1987 Sep;88(3):338–42

Circulating erythroid progenitors in the anemia of prematurity. Shannon KM, et al. **N Engl J Med** 1987 Sep 17;317(12):728–33

ERYTHROCYTE MEMBRANE

Identification of high affinity folate binding proteins in human erythrocyte membranes. Antony AC, et al. **J Clin Invest** 1987 Sep;80(3):711–23

The effect of some urinary stone inhibitors on membrane interaction potentials of stone crystals. Mandel NS, et al. **J Urol** 1987 Sep;138(3):557–62

ERYTHROCYTE VOLUME

Noninvasive assessment of tissue iron stores. Charache S, et al. **Am J Clin Pathol** 1987 Sep;88(3):333–7

ERYTHROCYTES

Plasma carnitine compartment and red blood cell carnitine compartment of healthy adults. Borum PR. **Am J Clin Nutr** 1987 Sep;46(3):437–41

Maternal erythrocytes in the fetal circulation. The immunocytochemical identification of minor populations of erythrocytes. Wang XH, et al. **Am J Clin Pathol** 1987 Sep;88(3):346–8

The effect of N,N'-p-phenylenedimaleimide (PMD) on deoxygenation–induced K loss in sickle erythrocytes. Wall SN, et al. **Am J Med Sci** 1987 Aug;294(2):105–9

Antiidiotypic IgG crossreactive with Rh alloantibodies in red cell autoimmunity. Masouredis SP, et al. **Blood** 1987 Sep;70(3):710–5

Ca2+ permeability and cytosolic Ca2+ concentration are not impaired in beta–thalassemic and hemoglobin C erythrocytes. Rhoda MD, et al. **Blood** 1987 Sep;70(3):804–8

Biotinylated erythrocytes: in vivo survival and in vitro recovery. Suzuki T, et al. **Blood** 1987 Sep;70(3):791–5

Red cell antibodies [editorial] Palmer A. **Br Med J [Clin Res]** 1987 Jun 20;294(6587):1568–9

Characterization of the insulin receptor kinase from human erythrocytes. Suzuki S, et al. **Endocrinology** 1987 Sep; 121(3):972–9

Unusually large von Willebrand factor multimers increase adhesion of sickle erythrocytes to human endothelial cells under controlled flow. Wick TM, et al. **J Clin Invest** 1987 Sep;80(3):905–10

Storage and recovery of small aliquots of frozen red cells for anti–D boosting. Gabra GS, et al. **J Clin Pathol** 1987 Jul;40(7):809–11

Idiotype mimicry by a differentiation antigen on Friend erythroleukemia cells. Ardman B, et al. **J Immunol** 1987 Sep 15;139(6):2038–43

Autoerythrocyte sensitization worsened by a copper–containing IUD. Grossman RA. **Obstet Gynecol** 1987 Sep;70(3 Pt 2):526–8

Permeability of red–cell membrane to adenosine triphosphate (ATP) molecules during hemorrhagic shock. Chiao JJ, et al. **Surgery** 1987 Sep;102(3):528–33

ERYTHROLEUKEMIA

Idiotype mimicry by a differentiation antigen on Friend erythroleukemia cells. Ardman B, et al. **J Immunol** 1987 Sep 15;139(6):2038–43

ERYTHROMYCIN

Erythromycin–induced gastrointestinal effects [letter] de Kock JC. **Lancet** 1987 Sep 5;2(8558):564

ERYTHROPOIETIN

Serum immunoreactive erythropoietin in children with cyanotic and acyanotic congenital heart disease. **Hågå P**, et al. **Blood** 1987 Sep;70(3):822–6

ESCHERICHIA COLI

Binding of E. coli heat–stable enterotoxin to rat intestinal brush borders and to basolateral membranes. Guarino A, et al. **Dig Dis Sci** 1987 Sep;32(9):1017–26

Pilus–mediated interactions of the Escherichia coli strain RDEC–1 with mucosal glycoproteins in the small intestine of rabbits. Sherman PM, et al. **Gastroenterology** 1987 Oct; 93(4):734–43

Ulcerative colitis and Escherichia coli with adhesive properties. Burke DA, et al. **J Clin Pathol** 1987 Jul; 40(7):782–6

Presentation of two epitopes of the preS2 region of hepatitis B virus on live recombinant bacteria. Charbit A, et al. **J Immunol** 1987 Sep 1;139(5):1658–64

HeLa cell–adherent Escherichia coli in children with diarrhea in Thailand. Chatkaeomorakot A, et al. **J Infect Dis** 1987 Oct;156(4):669–72

Expression of P, type–1, and type–1C fimbriae of Escherichia coli in the urine of patients with acute urinary tract infection. Pere A, et al. **J Infect Dis** 1987 Oct;156(4):567–74

Neutrophil activation after burn injury: contributions of the classic complement pathway and of endotoxin. Davis CF, et al. **Surgery** 1987 Sep;102(3):477–84

ESCHERICHIA COLI INFECTIONS

Cyst infection in acquired renal cystic disease. Bonal J, et al. **Br Med J [Clin Res]** 1987 Jul 4;295(6589):25

Evidence for platelet–activating factor as a mediator of endotoxin–induced gastrointestinal damage in the rat. Effects of three platelet–activating factor antagonists. Wallace JL, et al. **Gastroenterology** 1987 Oct;93(4):765–73

HeLa cell–adherent Escherichia coli in children with diarrhea in Thailand. Chatkaeomorakot A, et al. **J Infect Dis** 1987 Oct;156(4):669–72

Expression of P, type–1, and type–1C fimbriae of Escherichia coli in the urine of patients with acute urinary tract infection. Pere A, et al. **J Infect Dis** 1987 Oct;156(4):567–74

ESOPHAGEAL ACHALASIA

Acute upper airway obstruction in a patient with achalasia. Carlsson–Nordlander B. **Arch Otolaryngol Head Neck Surg** 1987 Aug;113(8):885–7

Radiographic evaluation of esophagus immediately after pneumatic dilatation for achalasia. Ott DJ, et al. **Dig Dis Sci** 1987 Sep;32(9):962–7

ESOPHAGEAL AND GASTRIC VARICES

Injection sclerotherapy in adult patients with extrahepatic portal venous obstruction. Kahn D, et al. **Br J Surg** 1987 Jul;74(7):600–2

Prospective randomized trial comparing two injection techniques for sclerosing oesophageal varices: over–tube and free–hand. Kitano S, et al. **Br J Surg** 1987 Jul; 74(7):603–6

New approach in the management of oesophageal varices. Ono J, et al. **Br J Surg** 1987 Jul;74(7):607–9

Usefulness of manometric assessment of varices in maintenance sclerotherapy. A controlled trial. Hosking SW, et al. **Gastroenterology** 1987 Oct;93(4):846–51

Normal venous circulation of the gastroesophageal junction. A route to understanding varices. Vianna A, et al. **Gastroenterology** 1987 Oct;93(4):876–89

Variceal bleeding: does variable delay in trial entry invalidate comparison between trials? Bullimore D. **Gut** 1987 Jun; 28(6):653–6

Intravariceal versus paravariceal sclerotherapy: a prospective, controlled, randomised trial. Sarin SK, et al. **Gut** 1987 Jun;28(6):657–62

Variceal sclerotherapy: further progress. Smith PM. **Gut** 1987 Jun;28(6):645–9

Preventing hemorrhage from esophageal varices [editorial] Bass NM. **N Engl J Med** 1987 Oct 1;317(14):893–5

Propranolol in the prevention of first upper gastrointestinal tract hemorrhage in patients with cirrhosis of the liver and esophageal varices. Pascal JP, et al. **N Engl J Med** 1987 Oct 1;317(14):856–61

ESOPHAGEAL ATRESIA

Long–term evaluation of esophageal and pulmonary function in patients with repaired esophageal atresia and tracheoesophageal fistula. Biller JA, et al. **Dig Dis Sci** 1987 Sep;32(9):985–90

ESOPHAGEAL DISEASES

Esophageal mucocele after surgical isolation of the esophagus. Glickstein MF, et al. **AJR** 1987 Oct; 149(4):729–30

Endoscopic surveillance of patients with Barrett esophagus [letter] Lederle FA. **Ann Intern Med** 1987 Oct;107(4):592–3

Nonsteroidal anti–inflammatory drugs and hospitalization for gastroesophageal bleeding in the elderly. Beard K, et al. **Arch Intern Med** 1987 Sep;147(9):1621–3

Occult spontaneous esophageal perforation. Unusual clinical and radiographic presentation. Glenny RW, et al. **Chest** 1987 Sep;92(3):562–5

Gastric proteases in Barrett's esophagus. Westerveld BD, et al. **Gastroenterology** 1987 Oct;93(4):774–8

ESOPHAGEAL FISTULA

Esophageal anastomotic leaks: preliminary results of treatment with balloon dilation. de Lange EE, et al. **Radiology** 1987 Oct;165(1):45–7

ESOPHAGEAL NEOPLASMS

Coincidental granular cell tumor and squamous cell carcinoma of the esophagus [letter] Radin DR. **AJR** 1987 Oct;149(4):863

Endoscopic surveillance of patients with Barrett esophagus [letter] Lederle FA. **Ann Intern Med** 1987 Oct;107(4):592–3

Dysphagia lusoria associated with an esophageal carcinoma. Lazar HL, et al. **Ann Thorac Surg** 1987 Sep;44(3):315–7

Toluidine blue staining of the esophagus. A useful adjunct in the panendoscopic evaluation of patients with squamous cell carcinoma of the head and neck. Hix WR, et al. **Arch Otolaryngol Head Neck Surg** 1987 Aug;113(8):864–5

Malignant melanoma of the esophagus. Morrison JG, et al. **South Med J** 1987 Sep;80(9):1184–7

Preoperative radiotherapy and intra–abdominal metastasis of the lymph node in the surgical treatment of carcinoma of the thoracic esophagus. Maeta M, et al. **Surg Gynecol Obstet** 1987 Sep;165(3):235–8

ESOPHAGEAL PERFORATION

Management of esophageal gunshot wounds. Pass LJ, et al. **Ann Thorac Surg** 1987 Sep;44(3):253–6

Oesophageal perforation from home–brewing [letter] Hoffman MA. **Br J Surg** 1987 Jul;74(7):653

ESOPHAGEAL STENOSIS

Corticosteroids in treatment of obstructive lesions of chronic granulomatous disease. Chin TW, et al. **J Pediatr** 1987 Sep; 111(3):349–52

ESOPHAGITIS

Esophagitis and gastroduodenal disorders associated with diabetic gastroparesis. Parkman HP, et al. **Arch Intern Med** 1987 Aug;147(8):1477–80

ESOPHAGITIS, PEPTIC

Reflux esophagitis and the water bed [letter] Halpern J. **JAMA** 1987 Oct 2;258(13):1734
Omeprazole versus ranitidine in erosive oesophagitis [letter] Zeitoun P, et al. **Lancet** 1987 Sep 12;2(8559):621–2

ESOPHAGOGASTRIC JUNCTION

Dysfunction of the pharyngo–oesophageal segment in patients with normal opening of the upper oesophageal sphincter: a cineradiographic study. Ekberg O. **Br J Radiol** 1987 Jul;60(715):637–44
Normal venous circulation of the gastroesophageal junction. A route to understanding varices. Vianna A, et al. **Gastroenterology** 1987 Oct;93(4):876–89

ESOPHAGUS

Esophageal mucocele after surgical isolation of the esophagus. Glickstein MF, et al. **AJR** 1987 Oct; 149(4):729–30
Relationship between esophageal temperature gradient and heart and lung sounds heard by esophageal stethoscope. Kaufman RD. **Anesth Analg** 1987 Oct;66(10):1046–8
Management of esophageal gunshot wounds. Pass LJ, et al. **Ann Thorac Surg** 1987 Sep;44(3):253–6
Invagination of antireflux check valve [letter] Widmann WD. **Ann Thorac Surg** 1987 Sep;44(3):330–1
Metoclopramide response in patients with progressive systemic sclerosis. Effect on esophageal and gastric motility abnormalities. Johnson DA, et al. **Arch Intern Med** 1987 Sep;147(9):1597–601
Oesophageal pain exacerbated by propranolol. Bassotti G, et al. **Br Med J [Clin Res]** 1987 Jun 27;294(6588):1655
Long–term evaluation of esophageal and pulmonary function in patients with repaired esophageal atresia and tracheoesophageal fistula. Biller JA, et al. **Dig Dis Sci** 1987 Sep;32(9):985–90
Radiographic evaluation of esophagus immediately after pneumatic dilatation for achalasia. Ott DJ, et al. **Dig Dis Sci** 1987 Sep;32(9):962–7
Normal venous circulation of the gastroesophageal junction. A route to understanding varices. Vianna A, et al. **Gastroenterology** 1987 Oct;93(4):876–89
Esophageal anastomotic leaks: preliminary results of treatment with balloon dilation. de Lange EE, et al. **Radiology** 1987 Oct;165(1):45–7
Malignant melanoma of the esophagus. Morrison JG, et al. **South Med J** 1987 Sep;80(9):1184–7

ESTERASES

Leukocyte esterase activity in human amniotic fluid for the rapid detection of chorioamnionitis. Hoskins IA, et al. **Am J Obstet Gynecol** 1987 Sep;157(3):730–2

ESTHETICS

Aesthetic augmentation of the malar–midface structures. Whitaker LA. **Plast Reconstr Surg** 1987 Sep;80(3):337–46

ESTRADIOL

Oestradiol–17 beta and progesterone level changes in peritoneal fluid around the time of ovulation. Kruitwagen RF, et al. **Br J Obstet Gynaecol** 1987 Jun;94(6):548–53
Estradiol has inverse effects on pituitary glycoprotein hormone alpha–subunit messenger ribonucleic acid in the immature European eel and the gonadectomized rat. Counis R, et al. **Endocrinology** 1987 Sep;121(3):1178–84
Beta–endorphin in uterine secretions of pseudopregnant and ovariectomized, ovarian steroid–treated gilts. Li WI, et al. **Endocrinology** 1987 Sep;121(3):1111–5
17 Beta–estradiol inhibits the oxidative metabolism of U937 cells indirectly via lymphocytes. Sivam G, et al. **Endocrinology** 1987 Sep;121(3):853–7
Estradiol modulates the pulsatile secretion of biologically active luteinizing hormone in man. Veldhuis JD, et al. **J Clin Invest** 1987 Sep;80(3):631–8
Response of skin thickness and metacarpal index to estradiol therapy in postmenopausal women. Brincat M, et al. **Obstet Gynecol** 1987 Oct;70(4):538–41
A rapid serum estrogen assay suitable for office use in monitoring follicular maturation. Kaseki H, et al. **Obstet Gynecol** 1987 Sep;70(3 Pt 1):412–5

ESTRENES

The effect of the antiprogestins RU 486 and ZK 98734 on the synthesis and metabolism of prostaglandins F2 alpha and E2 in separated cells from early human decidua. Smith SK, et al. **J Clin Endocrinol Metab** 1987 Sep;65(3):527–34
Antifertility actions of the progesterone antagonist RU 486 include direct inhibition of placental hormone secretion. Das C, et al. **Lancet** 1987 Sep 12;2(8559):599–601

ESTROGEN ANTAGONISTS

Alternative mechanism of action of "anti–oestrogens" in breast cancer [letter] Ebbs SR, et al. **Lancet** 1987 Sep 12; 2(8559):621
Anti–estrogenic effect of cigarette smoking [letter] Vessey MP, et al. **N Engl J Med** 1987 Sep 17;317(12):769–70

ESTROGENIC SUBSTANCES, CONJUGATED

Pseudoincontinence secondary to unopposed estrogen replacement in the surgically castrate premenopausal female. Julian TM. **Obstet Gynecol** 1987 Sep;70(3 Pt 1):382–3

ESTROGENS

An immunohistochemical study of steroid binding by endometrial glandular epithelial cells throughout the menstrual cycle. Sivridis E, et al. **Br J Obstet Gynaecol** 1987 Jul;94(7):687–91
Estrogen stimulation of phosphatidylinositol metabolism in mouse uterine tissue. Grove RI, et al. **Endocrinology** 1987 Sep;121(3):1083–8
Hormone replacement: gynecologists consider the heart of the matter [news] Raymond CA. **JAMA** 1987 Sep 25; 258(12):1573, 1577
Will epidemiology answer the estrogen question? [news] Raymond CA. **JAMA** 1987 Sep 25;258(12):1578
Noncontraceptive estrogens and mortality: long–term follow–up of women in the Walnut Creek Study. Petitti DB, et al. **Obstet Gynecol** 1987 Sep;70(3 Pt 1):289–93

ESTROGENS, SYNTHETIC

Treatment with oral piperazine oestrone sulphate for genuine stress incontinence in postmenopausal women. Wilson PD, et al. **Br J Obstet Gynaecol** 1987 Jun;94(6):568–74

ESTRONE

Treatment with oral piperazine oestrone sulphate for genuine stress incontinence in postmenopausal women. Wilson PD, et al. **Br J Obstet Gynaecol** 1987 Jun;94(6):568–74

ETHERS

Rates of awakening from anesthesia with I–653, halothane, isoflurane, and sevoflurane: a test of the effect of anesthetic concentration and duration in rats. Eger EI 2d, et al. **Anesth Analg** 1987 Oct;66(10):977–82
Another option for kidney stone removal [news] Goldsmith MF. **JAMA** 1987 Sep 11;258(10):1284

ETHICS

Institutional ethics committees [letter] Pizette M. **Ann Intern Med** 1987 Oct;107(4):601–2

ETHICS, MEDICAL

Psychiatrist–patient sexual contact [letter] Kavoussi RJ, et al. **Am J Psychiatry** 1987 Sep;144(9):1249–50
Ethical dilemmas in providing health care to workers. Rosenstock L, et al. **Ann Intern Med** 1987 Oct; 107(4):575–80
Ethically permissible [editorial] Doherty DJ. **Arch Intern Med** 1987 Aug;147(8):1381–4
Cancer and resuscitation. Does the diagnosis affect the decision? Lawrence VA, et al. **Arch Intern Med** 1987 Sep; 147(9):1637–40
Refusal to treat AIDS and HIV positive patients [letter] Greig DN. **Br Med J [Clin Res]** 1987 Jul 11; 295(6590):120–1
A shocking American report with lessons for all [editorial] Hamblin TJ. **Br Med J [Clin Res]** 1987 Jul 11;295(6590):73
The apparent incompatibility between informed consent and placebo–controlled clinical trials. Levine RJ. **Clin Pharmacol Ther** 1987 Sep;42(3):247–9
Ethics of research in childhood malnutrition [letter] McGregor S. **Lancet** 1987 Sep 12;2(8559):630–1
Acquired immunodeficiency syndrome: suggested protocol for counseling and screening in pregnancy. Sachs BP, et al. **Obstet Gynecol** 1987 Sep;70(3 Pt 1):408–11

ETHICS, NURSING

Acting alone. Muyskens JL. **Am J Nurs** 1987 Sep; 87(9):1141–2, 1146
Research on ethics in nursing: the state of the art. Fry ST. **Nurs Outlook** 1987 Sep–Oct;35(5):246

ETHNIC GROUPS

Ethnic differences in incidence of very low birthweight and neonatal deaths among normally formed infants. Terry PB, et al. **Arch Dis Child** 1987 Jul;62(7):709–11
Antidepressant blood levels in Southeast Asians. Clinical and cultural implications. Kinzie JD, et al. **J Nerv Ment Dis** 1987 Aug;175(8):480–5
Health of gypsies/travellers [letter] Streetly A. **Lancet** 1987 Sep 12;2(8559):630

ETHYLENE OXIDE

Carcinogenicity of ethylene oxide [letter] **JAMA** 1987 Oct 2;258(13):1733–4

ETRETINATE

Menstrual changes in a patient treated with etretinate [letter] Halkier–Sørensen L. **Lancet** 1987 Sep 12;2(8559):636
Lymphoma in patients taking etretinate [letter] Woll PJ, et al. **Lancet** 1987 Sep 5;2(8558):563–4

EUTHANASIA

Ethically permissible [editorial] Doherty DJ. **Arch Intern Med** 1987 Aug;147(8):1381–4

EVOKED POTENTIALS, AUDITORY

Electrically evoked middle–latency auditory potentials in cochlear implant candidates. Kileny PR, et al. **Arch Otolaryngol Head Neck Surg** 1987 Oct;113(10):1072–7
Auditory brainstem evoked potentials in sudden deafness. Wilder A, et al. **J Laryngol Otol** 1987 Jul;101(7):652–5

EVOKED POTENTIALS, SOMATOSENSORY

Identification of risk factors for spinal cord ischemia by the use of monitoring of somatosensory evoked potentials during coarctation repair. Dasmahapatra HK, et al. **Circulation** 1987 Sep;76(3 Pt 2):III14–8

EXERCISE TEST

Transient appearance of the ECG pattern of acute transmural anterior myocardial infarction during exercise stress testing. Maze SS, et al. **Am Heart J** 1987 Sep;114(3):659–61
Comparison of intravenous dipyridamole thallium cardiac imaging with exercise radionuclide angiography. Okada RD, et al. **Am Heart J** 1987 Sep;114(3):524–31
Comparison of exercise–positive with recovery–positive treadmill graded exercise tests. Karnegis JN, et al. **Am J Cardiol** 1987 Sep 1;60(7):544–7
Stress testing after successful percutaneous transluminal coronary angioplasty [letter] Przybojewski JZ, et al. **Am J Cardiol** 1987 Sep 1;60(7):644
Beta blockers and the sensitivity of the thallium treadmill test. Martin GJ, et al. **Chest** 1987 Sep;92(3):486–7

EXERCISE THERAPY

Graded exercise testing and training after renal transplantation: a preliminary study. Miller TD, et al. **Mayo Clin Proc** 1987 Sep;62(9):773–7
Patellofemoral joint forces during ergometric cycling. Ericson MO, et al. **Phys Ther** 1987 Sep;67(9):1365–9
Isometric exercise for an individual with hemophilic arthropathy. Pelletier JR, et al. **Phys Ther** 1987 Sep; 67(9):1359–64

EXERTION

Diabetes, diet and exercise. **Am Fam Physician** 1987 Sep; 36(3):102–3
Effects of nicardipine on exercise– and pacing–induced myocardial ischemia in angina pectoris. Lambert CR, et al. **Am J Cardiol** 1987 Sep 1;60(7):471–6
Efficacy and safety of oral nadolol for exercise–induced ventricular arrhythmias. Sung RJ, et al. **Am J Cardiol** 1987 Aug 31;60(6):15D–20D
Activity as a function of body weight. Tryon WW. **Am J Clin Nutr** 1987 Sep;46(3):451–5
Exercise intensity determines and climatic conditions modify the severity of exercise–induced asthma. Noviski N, et al. **Am Rev Respir Dis** 1987 Sep;136(3):592–4
What does exercise have to do with "exercise–induced" asthma? [editorial] Sheppard D. **Am Rev Respir Dis** 1987 Sep;136(3):547–9
Effects of graded exercise on leg exchange of energy substrates in malignant hyperthermia susceptible subjects. Rutberg H, et al. **Anesthesiology** 1987 Sep;67(3):308–13
Oxygen transport during exercise at extreme altitude: Operation Everest II. Reeves JT, et al. **Ann Emerg Med** 1987 Sep;16(9):993–8
Observations on the warm up phenomenon in angina pectoris. Joy M, et al. **Br Heart J** 1987 Aug;58(2):116–21
Periodic breathing during exercise in severe heart failure. Reversal with milrinone or cardiac transplantation. Ribeiro JP, et al. **Chest** 1987 Sep;92(3):555–6
Cardiopulmonary function at maximum tolerable constant work rate exercise following human heart–lung transplantation. Theodore J, et al. **Chest** 1987 Sep; 92(3):433–9
Reversal of exertional hypotension by prolonged exercise training in selected patients with ischemic heart disease. Martin WH 3d, et al. **Circulation** 1987 Sep;76(3):548–55
Pacemaker adjusts heart rate for exercise. Holthaus D. **Hospitals** 1987 Sep 20;61(18):78
Effect of prior myocardial infarction and extent and location of coronary disease on accuracy of exercise echocardiography. Armstrong WF, et al. **J Am Coll Cardiol** 1987 Sep;10(3):531–8

Systemic and pulmonary hemodynamic responses to nicardipine during graded ergometric exercise in patients with moderate to severe essential hypertension. Cody RJ, et al. **J Am Coll Cardiol** 1987 Sep;10(3):647–54
Myocardial uptake and clearance of thallium-201 in normal subjects: comparison of dipyridamole-induced hyperemia with exercise stress. Ruddy TD, et al. **J Am Coll Cardiol** 1987 Sep;10(3):547–56
American Academy of Pediatrics: Exercise for children who are mentally retarded. **Pediatrics** 1987 Sep;80(3):447–8
Effects of wheelchair design on metabolic and heart rate responses during propulsion by persons with paraplegia. Hilbers PA, et al. **Phys Ther** 1987 Sep;67(9):1355–8
Exercise and pregnancy. How each affects the other. Hale RW. **Postgrad Med** 1987 Sep 1;82(3):61–3

EXPENDITURES, HEALTH

Correction. Expenditures on health care in British Columbia [letter] **Can Med Assoc J** 1987 Sep 1;137(5):376
The new economics of health care [letter] **N Engl J Med** 1987 Sep 10;317(11):712–4

EXTRACELLULAR MATRIX

Differentiation of human neuroblastoma recapitulates neural crest development. Study of morphology, neurotransmitter enzymes, and extracellular matrix proteins. Tsokos M, et al. **Am J Pathol** 1987 Sep;128(3):484–96
Extracellular matrix of cultured bovine aortic endothelial cells contains functionally active type 1 plasminogen activator inhibitor. Mimuro J, et al. **Blood** 1987 Sep; 70(3):721–8

EXTRACELLULAR SPACE

A prospective study of lung water measurements during patient management in an intensive care unit. Eisenberg PR, et al. **Am Rev Respir Dis** 1987 Sep;136(3):662–8

EXTRACORPOREAL CIRCULATION

Extracorporeal membrane oxygenation following repair of congenital diaphragmatic hernias. Langham MR Jr, et al. **Ann Thorac Surg** 1987 Sep;44(3):247–52
Extracorporeal membrane oxygenation and high-frequency oscillatory ventilation: potential therapeutic relationships. Cornish JD, et al. **Crit Care Med** 1987 Sep;15(9):831–4

EXTRASYSTOLE

Comparison of ethmozine to propranolol and the combination for ventricular arrhythmias. Butman SM, et al. **Am J Cardiol** 1987 Sep 1;60(7):603–7
Diuretics, serum potassium and ventricular arrhythmias in the Multiple Risk Factor Intervention Trial. Cohen JD, et al. **Am J Cardiol** 1987 Sep 1;60(7):548–54
Indecainide compared with quinidine for chronic stable ventricular arrhythmias secondary to coronary artery disease or to cardiomyopathy. Giardina EG, et al. **Am J Cardiol** 1987 Sep 1;60(7):584–9
Spontaneous variability in the frequency of ventricular premature complexes over prolonged intervals and implications for antiarrhythmic treatment. Toivonen L. **Am J Cardiol** 1987 Sep 1;60(7):608–12

EXTRAVASATION OF DIAGNOSTIC AND THERAPEUTIC MATERIALS

Risk factors affecting infiltration of peripheral venous lines in infants. Phelps SJ, et al. **J Pediatr** 1987 Sep;111(3):384–9
Barium granuloma: an unusual cause of unilateral ureteral obstruction. Walther JM, et al. **J Urol** 1987 Sep; 138(3):614–6
Intravasation during hysterosalpingography using oil-base contrast medium—a second look. Nunley WC Jr, et al. **Obstet Gynecol** 1987 Sep;70(3 Pt 1):309–12

EXTREMITIES

Sonographic diagnosis of foreign bodies of the distal extremities [letter] Andrew WK. **AJR** 1987 Oct;149(4):864
Thrombolysis in the treatment of peripheral arterial vascular occlusions. Koltun WA, et al. **Arch Surg** 1987 Aug; 122(8):901–5
Limb-sparing surgery for soft tissue sarcomas: wound related morbidity in patients undergoing wide local excision. Skibber JM, et al. **Surgery** 1987 Sep;102(3):447–52

EXUDATES AND TRANSUDATES

Perigraft seroma: clinical, histologic, and serologic correlates. Ahn SS, et al. **Am J Surg** 1987 Aug;154(2):173–8
Control of the hypersecretion of vasomotor rhinitis by topical ipratropium bromide. Dolovich J, et al. **J Allergy Clin Immunol** 1987 Sep;80(3 Pt 1):274–8

EYE

Levels of alpha- and gamma-tocopherol in human eyes: evaluation of the possible role of IRBP in intraocular alpha-tocopherol transport. Alvarez RA, et al. **Am J Clin Nutr** 1987 Sep;46(3):481–7
Ocular palpation in pseudophakia. Feldman RM, et al. **Am J Ophthalmol** 1987 Sep 15;104(3):307
Amniotic bands as a cause of ocular anomalies. Miller MT, et al. **Am J Ophthalmol** 1987 Sep 15;104(3):270–9
Corneal perforation at birth secondary to Peters' anomaly. Varley MP, et al. **Am J Ophthalmol** 1987 Sep 15; 104(3):303–4
Intraocular fibrinolysis with recombinant human tissue plasminogen activator. Experimental treatment in a rabbit model. Snyder RW, et al. **Arch Ophthalmol** 1987 Sep; 105(9):1277–80
The use of a model eye to gain endophotocoagulation skills [letter] Weidenthal DT. **Arch Ophthalmol** 1987 Aug; 105(8):1020

EYE, ARTIFICIAL

Evisceration with eversion of the scleral shell and muscle cone positioning of the implant. Soll DB. **Am J Ophthalmol** 1987 Sep 15;104(3):265–9

EYE BURNS

Potential eye damage from reusable masks [letter] Durkan W, et al. **Anesthesiology** 1987 Sep;67(3):444

EYE DISEASES

The predictive value of serum angiotensin converting enzyme and lysozyme levels in the diagnosis of ocular sarcoidosis. Baarsma GS, et al. **Am J Ophthalmol** 1987 Sep 15; 104(3):211–7
Edrophonium tonography in suspected ocular myasthenia. Case report. Jacobson DM. **Arch Ophthalmol** 1987 Sep; 105(9):1174–5
Mapping X-linked ophthalmic diseases. III. Provisional assignment of the locus for blue cone monochromacy to Xq28. Lewis RA, et al. **Arch Ophthalmol** 1987 Aug; 105(8):1055–9
Ophthalmologic findings in the fragile X syndrome. Storm RL, et al. **Arch Ophthalmol** 1987 Aug;105(8):1099–102
Intraocular Echinococcus multilocularis. Williams DF, et al. **Arch Ophthalmol** 1987 Aug;105(8):1106–9
A new phase in the study of human inherited eye diseases [editorial] Wong F. **Arch Ophthalmol** 1987 Aug; 105(8):1039–41

EYE HEMORRHAGE

Secondary surgical management of expulsive choroidal hemorrhage. Lambrou FH Jr, et al. **Arch Ophthalmol** 1987 Sep;105(9):1195–8

EYE MOVEMENTS

Paroxysmal spontaneous nystagmus and vertigo evoked by lateral eye position. Büttner U, et al. **Neurology** 1987 Sep; 37(9):1553–5

EYE NEOPLASMS

Metastatic tumors to the eye and orbit. Patient survival and clinical characteristics. Freedman MI, et al. **Arch Ophthalmol** 1987 Sep;105(9):1215–9

EYELID DISEASES

Experimental doxorubicin myopathy. A permanent treatment for eyelid spasms? Baker L, et al. **Arch Ophthalmol** 1987 Sep;105(9):1265–8
Cutaneous protothecosis. A clinicopathologic study. Kuo TT, et al. **Arch Pathol Lab Med** 1987 Aug;111(8):737–40
Cutaneous myiasis of the eyelid due to Cuterebra larva. Cogen MS, et al. **JAMA** 1987 Oct 2;258(13):1795–6

EYELIDS

A simple procedure for adjusting eyelid position after aponeurotic ptosis surgery. Jordan DR, et al. **Arch Ophthalmol** 1987 Sep;105(9):1288–91
Quinine-induced thrombocytopenia complicating eyelid surgery. Case report. Shaw HE, et al. **Arch Ophthalmol** 1987 Sep;105(9):1176
Where is the gray line? Wulc AE, et al. **Arch Ophthalmol** 1987 Aug;105(8):1092–8
Marking the upper lid blepharoplasty [letter] Hawtof DB. **Plast Reconstr Surg** 1987 Sep;80(3):469

FACE

Extensive post-traumatic subcutaneous emphysema and pneumomediastinum following a minor facial injury. Lee HY, et al. **J Oral Maxillofac Surg** 1987 Sep;45(9):812–5

FACIAL BONES

'Elfin facies' syndrome [letter] Ebeid M. **Hosp Pract [Off]** 1987 Sep 15;22(9):16
Treatment of plagiocephaly in infancy. Stratoudakis AC, et al. **South Med J** 1987 Sep;80(9):1097–104

FACIAL EXPRESSION

Sign of the Cheshire cat [letter] Edwards JH. **Lancet** 1987 Sep 5;2(8558):581

FACIAL INJURIES

Immediate Z-plasty for semicircular wounds. Gahhos FN, et al. **Plast Reconstr Surg** 1987 Sep;80(3):416–9

FACIAL MUSCLES

Immediate Z-plasty for semicircular wounds. Gahhos FN, et al. **Plast Reconstr Surg** 1987 Sep;80(3):416–9
A simple approach to identification of the levator aponeurosis in the correction of eyelid ptosis. Jackson IT. **Plast Reconstr Surg** 1987 Sep;80(3):448–51

FACIAL PARALYSIS

Meningitis and facial paresis. Implications for cochlear implantation. Lambert PR, et al. **Arch Otolaryngol Head Neck Surg** 1987 Oct;113(10):1101–3

FACILITY DESIGN AND CONSTRUCTION

New health care construction projects cited. Hanson L. **Hospitals** 1987 Oct 5;61(19):156
Use of two-dimensional grid patterns to limit hazardous ambulation in demented patients. Hussian RA, et al. **J Gerontol** 1987 Sep;42(5):558–60
Traumatic asphyxiation caused by a motorized parking gate [letter] Chilcote R, et al. **N Engl J Med** 1987 Oct 8; 317(15):967

FACTITIOUS DISORDERS

Factitious ventricular tachycardia [letter] Bergethon PR. **Ann Intern Med** 1987 Oct;107(4):593–4

FACTOR V

The regulation of human factor V by a neutrophil protease. Oates AM, et al. **Blood** 1987 Sep;70(3):846–51

FACTOR VIII

Factor VIII-related antigen and ischemic heart disease [letter] Musso R, et al. **Am J Clin Pathol** 1987 Sep; 88(3):392–3

FACTOR XIII

Biological sealants and knitted Dacron conduits: comparison of collagen and fibrin glue pretreatments in circulatory models. Jonas RA, et al. **Ann Thorac Surg** 1987 Sep; 44(3):283–90

FACULTY, MEDICAL

Faculty development in general internal medicine. Perceptions concerning academic survival. Linn LS, et al. **Arch Intern Med** 1987 Aug;147(8):1446–51
Residency directors' perceptions of gender-related differences in the performance of psychiatric residents. Roback HB, et al. **J Med Educ** 1987 Sep;62(9):767–9
An AAMC pilot study by 10 medical schools of clinical evaluation of students. Tonesk X, et al. **J Med Educ** 1987 Sep;62(9):707–18
Faculty on call [letter] Webster JR Jr. **J Med Educ** 1987 Sep;62(9):784–5
Obstetric-gynecologic academic manpower—1986. Pearse WH, et al. **Obstet Gynecol** 1987 Sep;70(3 Pt 1):403–5

FALLOPIAN TUBE DISEASES

Transvaginal ultrasonographic study of the fallopian tube. Timor-Tritsch IE, et al. **Obstet Gynecol** 1987 Sep;70(3 Pt 1):424–8

FALLOPIAN TUBES

Hysterosalpingographic evaluation of tubal patency after ectopic pregnancy. Mitchell DE, et al. **Am J Obstet Gynecol** 1987 Sep;157(3):618–22
Conservative surgical management of isthmic ectopic pregnancies. Smith HO, et al. **Am J Obstet Gynecol** 1987 Sep;157(3):604–10
Persistent ectopic pregnancy. DiMarchi JM, et al. **Obstet Gynecol** 1987 Oct;70(4):555–8
Transvaginal ultrasonographic study of the fallopian tube. Timor-Tritsch IE, et al. **Obstet Gynecol** 1987 Sep;70(3 Pt 1):424–8

FAMILY

Guidance for divorcing parents. Caplan G. **Arch Dis Child** 1987 Jul;62(7):752–3
How physicians' families get their medical care. Mandell HN. **Postgrad Med** 1987 Sep 1;82(3):20–1, 24

FAMILY PRACTICE

Pediatric training in family practice programs [letter] Barness LA. **Am J Dis Child** 1987 Aug;141(8):829
A family practice perspective on health care for the elderly

[editorial] Moore C. **Can Med Assoc J** 1987 Sep 1; 137(5):387–9
Content of the model teaching unit ambulatory care training and continuity of care in six family practice residency programs. Ellsbury KE, et al. **J Fam Pract** 1987 Sep; 25(3):273–8
Is maternity care different in family practice? A pilot matched pair study. Rosenberg EE, et al. **J Fam Pract** 1987 Sep; 25(3):237–42
Nicotine chewing gum: effectiveness and the influence of patient education in a family practice. Shaughnessy AF, et al. **J Fam Pract** 1987 Sep;25(3):266–9
Training and evaluating teams of simulated patients. Nieman LZ, et al. **South Med J** 1987 Sep;80(9):1164–7

FAMOUS PERSONS

Porphyria, curse of British royalty. Vadakan VV. **Hosp Pract [Off]** 1987 Sep 15;22(9):107–8, 110–4

FASCIA

Obtaining fascia lata. Jordan DR, et al. **Arch Ophthalmol** 1987 Aug;105(8):1139–40

FASCICULATION

Timber rattlesnake venom-induced myokymia: evidence for peripheral nerve origin. Brick JF, et al. **Neurology** 1987 Sep;37(9):1545–6

FASCIITIS

Necrotizing fasciitis of the vulva. Roberts DB. **Am J Obstet Gynecol** 1987 Sep;157(3):568–71
Acute gangrene of the scrotum and penis in four hematologic patients. The usefulness of hyperbaric oxygen therapy in one case. Radaelli F, et al. **Cancer** 1987 Oct 1;60(7):1462–4
Borrelia burgdorferi and Shulman syndrome [letter] Ferradini L, et al. **Lancet** 1987 Sep 12;2(8559):624
Necrotizing fasciitis: a rare complication of appendicitis. Mazza JF Jr, et al. **South Med J** 1987 Sep;80(9):1197–8

FASTING

Glucose and insulin reverse the effects of fasting on 3,5,3'-triiodothyronine neogenesis in primary cultures of rat hepatocytes. Gavin LA, et al. **Endocrinology** 1987 Sep; 121(3):858–64

FAT EMULSIONS, INTRAVENOUS

Oligosaccharides as an intravenous energy source in postsurgical patients: utilization when infused with glucose, amino acids, and lipid emulsion. Stegink LD, et al. **Am J Clin Nutr** 1987 Sep;46(3):461–6
Technique for intraoperative localization of urinary leakage. McFadden DW, et al. **Am J Surg** 1987 Sep;154(3):313–4
Immediate intralipid clearance from plasma in critically ill patients after a single-dose injection. Lindh A, et al. **Crit Care Med** 1987 Sep;15(9):826–30

FATTY ACIDS

Adrenomyeloneuropathic syndrome in a woman, associated with morphologic abnormalities of muscle mitochondria. Abarbanel JM, et al. **Neurology** 1987 Sep;37(9):1563

FATTY ACIDS, ESSENTIAL

Cutaneous application of safflower oil in preventing essential fatty acid deficiency in patients on home parenteral nutrition. Miller DG, et al. **Am J Clin Nutr** 1987 Sep; 46(3):419–23

FATTY ACIDS, UNSATURATED

A fish oil diet retards experimental amyloidosis, modulates lymphocyte function, and decreases macrophage arachidonate metabolism in mice. Cathcart ES, et al. **J Immunol** 1987 Sep 15;139(6):1850–4
Licensed fish-oil concentrate versus cod-liver oil [letter] **Lancet** 1987 Aug 22;2(8556):453
Fish oils as medicines [letter] Jones RG, et al. **Lancet** 1987 Sep 12;2(8559):637

FATTY ALCOHOLS

Lung function in prematurely delivered rabbits treated with a synthetic surfactant. Tooley WH, et al. **Am Rev Respir Dis** 1987 Sep;136(3):651–6
Sclerosing agents in the treatment of telangiectasia. Comparison of the clinical and histologic effects of intravascular polidocanol, sodium tetradecyl sulfate, and hypertonic saline in the dorsal rabbit ear vein model. Goldman MP, et al. **Arch Dermatol** 1987 Sep; 123(9):1196–201
Varicose veins and intracutaneous telangiectasia: combined treatment in 1,500 cases. Lary BG. **South Med J** 1987 Sep; 80(9):1105–10

FEAR

Nicotine and panic attacks [letter] Dilsaver SC. **Am J Psychiatry** 1987 Sep;144(9):1245–6
Behavioral aspects of panic disorder. Marks IM. **Am J Psychiatry** 1987 Sep;144(9):1160–5

FECES

The visualization of 'yeast cells' in stools: a clue to the presence of Cryptosporidium [letter] Treem WR. **Am J Dis Child** 1987 Oct;141(10):1037–8
Predictive value of stool examination in acute diarrhea. Siegel D, et al. **Arch Pathol Lab Med** 1987 Aug;111(8):715–8

FEE SCHEDULES

An access-oriented negotiated fee schedule. The Caterpillar experience. Egdahl RH, et al. **Ann Surg** 1987 Sep; 206(3):349–57

FEEDING BEHAVIOR

Meal reduces sensitivity of the stomach to pharmacologically induced dysrhythmia. Kim CH, et al. **Dig Dis Sci** 1987 Sep;32(9):1027–32
Pancreatic polypeptide response to a meal before and after cutting the extrinsic nerves of the upper gastrointestinal tract and the pancreas in the dog. Niebel W, et al. **Dig Dis Sci** 1987 Sep;32(9):1004–9
Relation of the feeding cycle to neurobehavioral assessment in preterm infants: a pilot study. Medoff-Cooper B, et al. **Nurs Res** 1987 Sep-Oct;36(5):315–7

FEES AND CHARGES

How to make malpractice premiums more equitable [letter] Johnston LS. **N Engl J Med** 1987 Sep 17;317(12):774
The rooter man taught me about charging for after-hours service [editorial] Griffin GC. **Postgrad Med** 1987 Sep 15; 82(4):13–4, 16

FEES, MEDICAL

Physician reimbursement by salary or fee-for-service: effect on physician practice behavior in a randomized prospective study. Hickson GB, et al. **Pediatrics** 1987 Sep;80(3):344–50

FEES, PHARMACEUTICAL

Hospital retail pharmacies: new limits. Robinson ML. **Hospitals** 1987 Sep 20;61(18):26

FEMORAL ARTERY

Development of a false aneurysm following percutaneous transluminal angioplasty. Moran CG, et al. **Br J Surg** 1987 Jul;74(7):652
The influence of anticoagulant treatment on the probability of function in femoropopliteal vein bypass surgery: analysis of a clinical series (1970 to 1985) and interim evaluation of a controlled clinical trial. Kretschmer G, et al. **Surgery** 1987 Sep;102(3):453–9

FEMORAL FRACTURES

Supracondylar fracture of the femur following prosthetic knee arthroplasty. Culp RW, et al. **Clin Orthop** 1987 Sep; (222):212–22

FEMORAL NECK FRACTURES

Osteoporosis, falls, and age in fracture of the proximal femur. Cooper C, et al. **Br Med J [Clin Res]** 1987 Jul 4; 295(6589):13–5
Age- and sex-specific incidence of femoral neck and trochanteric fractures. An analysis based on 20,538 fractures in Stockholm County, Sweden, 1972–1981. Hedlund R, et al. **Clin Orthop** 1987 Sep;(222):132–9

FEMORAL NEOPLASMS

Osteoid osteoma of the distal femoral epiphysis. A case report. Kruger GD, et al. **Clin Orthop** 1987 Sep;(222):203–9

FEMORAL VEIN

Radiological case of the month. Subarachnoid malposition of femoral vein catheter. White LE, et al. **Am J Dis Child** 1987 Aug;141(8):903–4
Effects of knee flexion on the in situ femoropopliteal vein bypass graft. Wolfe JH, et al. **Br J Surg** 1987 Jul;74(7):650

FEMUR

A new method using ultrasound for measuring femoral anteversion (torsion): technique and reliability. Upadhyay SS, et al. **Br J Radiol** 1987 Jun;60(714):519–23
Mineral uptake by the femora of older female X-linked hypophosphatemic (HYP) mice but not older male HYP mice. Brault BA, et al. **Clin Orthop** 1987 Sep;(222):289–99
Ultrasound evaluation of the distal femoral epiphyseal ossification center as a screening test for intrauterine growth retardation. Zilianti M, et al. **Obstet Gynecol** 1987 Sep;70(3 Pt 1):361–4

FENTANYL

The influence of anaesthesia on the acute phase protein response to surgery. Simpson PJ, et al. **Anaesthesia** 1987 Jul;42(7):690–6
Hepatic circulation during surgical stress and anesthesia with halothane, isoflurane, or fentanyl. Gelman S, et al. **Anesth Analg** 1987 Oct;66(10):936–43
Hemodynamic and metabolic effects of two anesthetic techniques in children undergoing surgical repair of acyanotic congenital heart disease. Morgan P, et al. **Anesth Analg** 1987 Oct;66(10):1028–30
Analgesic and cardiorespiratory effects of epidural sufentanil and morphine in humans. Van der Auwera D, et al. **Anesth Analg** 1987 Oct;66(10):999–1003
Cerebral vascular and metabolic effects of fentanyl and midazolam in young and aged rats. Baughman VL, et al. **Anesthesiology** 1987 Sep;67(3):314–9
Prolongation of QT interval in association with the administration of large doses of opiates [letter] Blair JR, et al. **Anesthesiology** 1987 Sep;67(3):442–3
Epidural fentanyl/bupivacaine mixtures for obstetric analgesia. Cohen SE, et al. **Anesthesiology** 1987 Sep; 67(3):403–7
Morphine and fentanyl hypnotic interactions with thiopental. Kissin I, et al. **Anesthesiology** 1987 Sep;67(3):331–5
Ketanserin pretreatment reverses alfentanil-induced muscle rigidity. Weinger MB, et al. **Anesthesiology** 1987 Sep; 67(3):348–54

FERRIC COMPOUNDS

MR imaging of splenic metastases: ferrite-enhanced detection in rats. Weissleder R, et al. **AJR** 1987 Oct;149(4):723–6
Prevention of experimental carotid artery thrombosis by magnetic vectoring of aspirin [letter] Orekhov AN, et al. **Lancet** 1987 Sep 5;2(8558):564–5

FERRITIN

Noninvasive assessment of tissue iron stores. Charache S, et al. **Am J Clin Pathol** 1987 Sep;88(3):333–7

FERTILITY

Prognostic assessment of female fecundity. Navot D, et al. **Lancet** 1987 Sep 19;2(8560):645–7

FERTILIZATION IN VITRO

Transurethral ultrasound-guided oocyte retrieval for in vitro fertilization. Padilla SL, et al. **Am J Obstet Gynecol** 1987 Sep;157(3):622–6
Systematic semen culture and its influence on IVF management. Guillet-Rosso F, et al. **Br J Obstet Gynaecol** 1987 Jun;94(6):543–7
Endocrine changes following pituitary desensitization with LHRH agonist and administration of purified FSH to induce follicular maturation. Shaw RW, et al. **Br J Obstet Gynaecol** 1987 Jul;94(7):682–6
STDs, IVF, and barrier contraception [letter] Potts M, et al. **JAMA** 1987 Oct 2;258(13):1729–30
Multiple pregnancy and assisted reproduction [letter] Craft I, et al. **Lancet** 1987 Sep 19;2(8560):692–3
Selective reduction in assisted pregnancies [letter] O'Reilly C. **Lancet** 1987 Sep 5;2(8558):575
Recruitment of multiple follicular development for in vitro fertilization in the presence of a viable intrauterine pregnancy. Diamond MP, et al. **Obstet Gynecol** 1987 Sep; 70(3 Pt 2):498–9

FETAL ANOXIA

Severe fetal supraventricular bradyarrhythmia without fetal hypoxia. Minagawa Y, et al. **Obstet Gynecol** 1987 Sep;70(3 Pt 2):454–6
Middle cerebral artery Doppler flow velocity waveforms. Woo JS, et al. **Obstet Gynecol** 1987 Oct;70(4):613–6

FETAL BLOOD

Maternal erythrocytes in the fetal circulation. The immunocytochemical identification of minor populations of erythrocytes. Wang XH, et al. **Am J Clin Pathol** 1987 Sep;88(3):346–8
Enhancement of maternal and neonatal natural killer cell activity with interleukin-2. Baker DA, et al. **Am J Obstet Gynecol** 1987 Sep;157(3):780–1
Riboflavin concentration in maternal and cord blood in human pregnancy. Kirshenbaum NW, et al. **Am J Obstet Gynecol** 1987 Sep;157(3):748–52
Status of infants at birth and risk for adverse neonatal events and long-term sequelae: a study in low birth weight infants. Luthy DA, et al. **Am J Obstet Gynecol** 1987 Sep; 157(3):676–9
Umbilical blood waveforms in fetal surveillance of twins. Saldana LR, et al. **Am J Obstet Gynecol** 1987 Sep; 157(3):712–5
The relationships among the fetal biophysical profile, umbilical cord pH, and Apgar scores. Vintzileos AM, et al. **Am J Obstet Gynecol** 1987 Sep;157(3):627–31
Fetal blood gas and acid-base measurements must be corrected for gestational age [letter] Soothill PW, et al.

Obstet Gynecol 1987 Sep;70(3 Pt 1):429
Cordocentesis for diagnostic indications: two years' experience. Weiner CP. **Obstet Gynecol** 1987 Oct; 70(4):664–8

FETAL DEATH

Outcomes in patients with unusually high maternal serum alpha-fetoprotein levels. Nelson LH, et al. **Am J Obstet Gynecol** 1987 Sep;157(3):572–6
Fetal death: diagnosis and management. Pitkin RM. **Am J Obstet Gynecol** 1987 Sep;157(3):583–9
Vasa praevia—report of three cases and review of literature. Dougall A, et al. **Br J Obstet Gynaecol** 1987 Jul;94(7):712–5
Cord prolapse—can we save more babies? Case reports. Driscoll JA, et al. **Br J Obstet Gynaecol** 1987 Jun; 94(6):594–5
Mortality and morbidity in infants born between 20 and 28 weeks gestation. Walker EM, et al. **Br J Obstet Gynaecol** 1987 Jul;94(7):670–4
Lethal malformations and perinatal mortality: a 10 year review with comparison of ethnic differences. Young ID, et al. **Br Med J [Clin Res]** 1987 Jul 11;295(6590):89–91
Fetal biophysical profile and perinatal death. Baskett TF, et al. **Obstet Gynecol** 1987 Sep;70(3 Pt 1):357–60
Predisposition to psychological complications after stillbirth: a case report. Condon JT. **Obstet Gynecol** 1987 Sep;70(3 Pt 2):495–7
Cytogenetic evaluation of fetal death: the role of amniocentesis. Saal HM, et al. **Obstet Gynecol** 1987 Oct; 70(4):601–3
Immunologic aspects of recurrent abortion and fetal death. Scott JR, et al. **Obstet Gynecol** 1987 Oct;70(4):645–56 (134 ref.)

FETAL DEVELOPMENT

Chorionic villus sampling is associated with normal fetal growth. Williams J 3d, et al. **Am J Obstet Gynecol** 1987 Sep;157(3):708–12
Duplex Doppler ultrasound in the evaluation of growth in twin pregnancies. Gerson AG, et al. **Obstet Gynecol** 1987 Sep;70(3 Pt 1):419–23
Growth of the fetal stomach in normal pregnancies. Goldstein I, et al. **Obstet Gynecol** 1987 Oct;70(4):641–4
Underestimation of gestational age by conventional crown-rump length dating curves. MacGregor SN, et al. **Obstet Gynecol** 1987 Sep;70(3 Pt 1):344–8

FETAL DISEASES

Fetal echocardiographic screening for congenital heart disease: the importance of the four-chamber view. Copel JA, et al. **Am J Obstet Gynecol** 1987 Sep;157(3):648–55
A prospective comparative study of the extended nonstress test and the nipple stimulation contraction stress test. Devoe LD, et al. **Am J Obstet Gynecol** 1987 Sep; 157(3):531–7
Ultrasound evaluation of tachycardia-induced hydrops in the fetal lamb. Nimrod C, et al. **Am J Obstet Gynecol** 1987 Sep;157(3):655–9
Changes in intracardiac Doppler blood flow velocities in fetuses with absent umbilical artery diastolic flow. Reed KL, et al. **Am J Obstet Gynecol** 1987 Sep;157(3):774–9
The relationships among the fetal biophysical profile, umbilical cord pH, and Apgar scores. Vintzileos AM, et al. **Am J Obstet Gynecol** 1987 Sep;157(3):627–31
The nonpredictive value of fetal urinary electrolytes: preliminary report of outcomes and correlations with pathologic diagnosis. Wilkins IA, et al. **Am J Obstet Gynecol** 1987 Sep;157(3):694–8
Altitude-aggravated illness: examples from pregnancy and prenatal life. Moore LG. **Ann Emerg Med** 1987 Sep; 16(9):965–73 (51 ref.)
Screening for Down's syndrome using an iso-risk curve based on maternal age and serum alpha-fetoprotein level. Tabor A, et al. **Br J Obstet Gynaecol** 1987 Jul;94(7):636–42
Screening for Down syndrome [letter] Ager RP, et al. **Lancet** 1987 Sep 5;2(8558):566–7
Choroid plexus cysts and trisomy 18 [letter] Furness ME. **Lancet** 1987 Sep 19;2(8560):693
Prenatal diagnosis of minute 5p- deletion: a cytogenetic problem in detection. Benn PA, et al. **Obstet Gynecol** 1987 Sep;70(3 Pt 2):449–52
Fetal malignant melanoma: ultrasound presentation and review of the literature. Campbell WA, et al. **Obstet Gynecol** 1987 Sep;70(3 Pt 2):434–9
Fetal hemorrhage from umbilical cord hemangioma. Dombrowski MP, et al. **Obstet Gynecol** 1987 Sep;70(3 Pt 2):439–42
Fetal omphalocele: associated malformations and chromosomal defects. Gilbert WM, et al. **Obstet Gynecol** 1987 Oct;70(4):633–5
Fetal supraventricular tachycardia treated with high-dose quinidine: toxicity associated with marked elevation of the metabolite, 3(S)-3-hydroxyquinidine. Killeen AA, et al. **Obstet Gynecol** 1987 Sep;70(3 Pt 2):445–9
Blood flow velocity waveforms in human fetal intracranial arteries. Kirkinen P, et al. **Obstet Gynecol** 1987 Oct; 70(4):617–21
Severe fetal supraventricular bradyarrhythmia without fetal hypoxia. Minagawa Y, et al. **Obstet Gynecol** 1987 Sep;70(3 Pt 2):454–6
Combined use of alpha-fetoprotein and ultrasound in the prenatal diagnosis of arteriovenous fistula in the brain. Mizejewski GJ, et al. **Obstet Gynecol** 1987 Sep;70(3 Pt 2):452–3
Intrinsic intrathoracic malformations of the fetus: sonographic detection and clinical presentation. Reece EA, et al. **Obstet Gynecol** 1987 Oct;70(4):627–32
The four-quadrant assessment of amniotic fluid volume: an adjunct to antepartum fetal heart rate testing. Rutherford SE, et al. **Obstet Gynecol** 1987 Sep;70(3 Pt 1):353–6
Cordocentesis for diagnostic indications: two years' experience. Weiner CP. **Obstet Gynecol** 1987 Oct; 70(4):664–8

FETAL DISTRESS

Intrauterine growth retardation: prediction of perinatal distress by Doppler ultrasound. Reuwer PJ, et al. **Lancet** 1987 Aug 22;2(8556):415–8

FETAL GROWTH RETARDATION

Neonatal morphometrics and perinatal outcome: who is growth retarded? Patterson RM, et al. **Am J Obstet Gynecol** 1987 Sep;157(3):691–3
Fetal cerebellar growth unaffected by intrauterine growth retardation: a new parameter for prenatal diagnosis. Reece EA, et al. **Am J Obstet Gynecol** 1987 Sep;157(3):632–8
Changes in intracardiac Doppler blood flow velocities in fetuses with absent umbilical artery diastolic flow. Reed KL, et al. **Am J Obstet Gynecol** 1987 Sep;157(3):774–9
Intrauterine growth retardation: prediction of perinatal distress by Doppler ultrasound. Reuwer PJ, et al. **Lancet** 1987 Aug 22;2(8556):415–8
Ultrasound evaluation of the distal femoral epiphyseal ossification center as a screening test for intrauterine growth retardation. Zilianti M, et al. **Obstet Gynecol** 1987 Sep;70(3 Pt 1):361–4

FETAL HEART

Fetal echocardiographic screening for congenital heart disease: the importance of the four-chamber view. Copel JA, et al. **Am J Obstet Gynecol** 1987 Sep;157(3):648–55
Changes in intracardiac Doppler blood flow velocities in fetuses with absent umbilical artery diastolic flow. Reed KL, et al. **Am J Obstet Gynecol** 1987 Sep;157(3):774–9
Doppler echocardiographic evaluation of the normal human fetal heart. Allan LD, et al. **Br Heart J** 1987 Jun; 57(6):528–33
Cardiac output in a fetus with erythroblastosis fetalis: assessment using pulsed Doppler. Barss VA, et al. **Obstet Gynecol** 1987 Sep;70(3 Pt 2):442–4

FETAL HEMOGLOBIN

Analysis of hemoglobin F production in Saudi Arabian families with sickle cell anemia. Miller BA, et al. **Blood** 1987 Sep;70(3):716–20

FETAL MACROSOMIA

Early third-trimester ultrasound screening in gestational diabetes to determine the risk of macrosomia and labor dystocia at term. Bochner CJ, et al. **Am J Obstet Gynecol** 1987 Sep;157(3):703–8
The significance of one abnormal glucose tolerance test value on adverse outcome in pregnancy. Langer O, et al. **Am J Obstet Gynecol** 1987 Sep;157(3):758–63
Prophylactic insulin in gestational diabetes. Leikin E, et al. **Obstet Gynecol** 1987 Oct;70(4):587–92
Continuous subcutaneous insulin infusion in an obese insulin-resistant pregnant woman with type II diabetes: accelerated fetal growth and neonatal complications. Moore TR, et al. **Obstet Gynecol** 1987 Sep;70(3 Pt 2):480–5

FETAL MEMBRANES, PREMATURE RUPTURE

Ultrasonic ratio of fetal thoracic to abdominal circumference: an association with fetal pulmonary hypoplasia. Johnson A, et al. **Am J Obstet Gynecol** 1987 Sep;157(3):764–9

FETAL MONITORING

A prospective comparative study of the extended nonstress test and the nipple stimulation contraction stress test. Devoe LD, et al. **Am J Obstet Gynecol** 1987 Sep; 157(3):531–7
Patterns of human fetal heart rate accelerations from 26 weeks to term. Gagnon R, et al. **Am J Obstet Gynecol** 1987 Sep;157(3):743–8
Changes in intracardiac Doppler blood flow velocities in fetuses with absent umbilical artery diastolic flow. Reed KL, et al. **Am J Obstet Gynecol** 1987 Sep;157(3):774–9
Umbilical blood waveforms in fetal surveillance of twins. Saldana LR, et al. **Am J Obstet Gynecol** 1987 Sep; 157(3):712–5
The relationships among the fetal biophysical profile, umbilical cord pH, and Apgar scores. Vintzileos AM, et al. **Am J Obstet Gynecol** 1987 Sep;157(3):627–31
Modifying the fetal monitor may be hazardous [letter] Sand DB. **Anesthesiology** 1987 Sep;67(3):448–9
Third trimester placental grading by ultrasonography as a test of fetal wellbeing. Proud J, et al. **Br Med J [Clin Res]** 1987 Jun 27;294(6588):1641–4
Fetal biophysical profile and perinatal death. Baskett TF, et al. **Obstet Gynecol** 1987 Sep;70(3 Pt 1):357–60
An active management approach to the postdate fetus with a reactive nonstress test and fetal heart rate decelerations. Small ML, et al. **Obstet Gynecol** 1987 Oct;70(4):636–40
Middle cerebral artery Doppler flow velocity waveforms. Woo JS, et al. **Obstet Gynecol** 1987 Oct;70(4):613–6

FETAL MOVEMENT

The presence or absence of fetal breathing movements as a predictor of outcome in preterm labor. Besinger RE, et al. **Am J Obstet Gynecol** 1987 Sep;157(3):753–7
The effects of long- and short-term maternal caffeine ingestion on human fetal breathing and body movements in term gestations. McGowan J, et al. **Am J Obstet Gynecol** 1987 Sep;157(3):726–9
Maternal perception of sound-provoked fetal movements as a measure of fetal well-being. Westgren M, et al. **Br J Obstet Gynaecol** 1987 Jun;94(6):523–7

FETAL VIABILITY

Intramural pregnancy with fetal survival: case history and discussion of etiologic factors. Fait G, et al. **Obstet Gynecol** 1987 Sep;70(3 Pt 2):472–4

FETOFETAL TRANSFUSION

Duplex Doppler ultrasound in the evaluation of growth in twin pregnancies. Gerson AG, et al. **Obstet Gynecol** 1987 Sep;70(3 Pt 1):419–23

FETOMATERNAL TRANSFUSION

Feto-maternal haemorrhage associated with genetic amniocentesis: results of a randomized trial. Tabor A, et al. **Br J Obstet Gynaecol** 1987 Jun;94(6):528–34

FETUS

Ultrasonic ratio of fetal thoracic to abdominal circumference: an association with fetal pulmonary hypoplasia. Johnson A, et al. **Am J Obstet Gynecol** 1987 Sep;157(3):764–9
The effects of long- and short-term maternal caffeine ingestion on human fetal breathing and body movements in term gestations. McGowan J, et al. **Am J Obstet Gynecol** 1987 Sep;157(3):726–9
Effect of halothane on regional cerebral blood flow and cerebral metabolic oxygen consumption in the fetal lamb in utero. Cheek DB, et al. **Anesthesiology** 1987 Sep; 67(3):361–6
Acceleration time in the aorta and pulmonary artery measured by Doppler echocardiography in the midtrimester normal human fetus. Machado MV, et al. **Br Heart J** 1987 Jul;58(1):15–8
Amniotic fluid and fetal tissues are not heated by obstetric ultrasound scanning. Soothill PW, et al. **Br J Obstet Gynaecol** 1987 Jul;94(7):675–7
Maternal perception of sound-provoked fetal movements as a measure of fetal well-being. Westgren M, et al. **Br J Obstet Gynaecol** 1987 Jun;94(6):523–7
Underestimation of gestational age by conventional crown-rump length dating curves. MacGregor SN, et al. **Obstet Gynecol** 1987 Sep;70(3 Pt 1):344–8

FEVER

Hyperthermia and hypothermia as complications of extracorporeal shock wave lithotripsy [letter] Malhotra V. **Anesthesiology** 1987 Sep;67(3):448
Drug fever and triamterene [letter] Frankel RI. **Ann Intern Med** 1987 Oct;107(4):601
Changes in endogenous microflora among febrile granulocytopenic patients receiving empiric antibiotic therapy: implications for fungal superinfection. Bow EJ, et al. **Can Med Assoc J** 1987 Sep 1;137(5):397–403
Stromal macrophage-histiocytes in Hodgkin's disease. Their relation to fever. Ree HJ. **Cancer** 1987 Oct 1;60(7):1479–84
Interleukin 1 induces interleukin 1. I. Induction of circulating interleukin 1 in rabbits in vivo and in human mononuclear cells in vitro. Dinarello CA, et al. **J Immunol** 1987 Sep 15;139(6):1902–10
A urine inhibitor of interleukin 1 activity affects both interleukin 1 alpha and 1 beta but not tumor necrosis factor alpha. Seckinger P, et al. **J Immunol** 1987 Sep 1; 139(5):1541–5
Childhood fever: correlation of diagnosis with temperature response to acetaminophen. Baker MD, et al. **Pediatrics** 1987 Sep;80(3):315–8

FEVER OF UNKNOWN ORIGIN

Complex partial status epilepticus presenting as fever of unknown origin. Semel JD. **Arch Intern Med** 1987 Sep; 147(9):1571–2

FIBRIN

The transglutaminase in vascular cells and tissues could

provide an alternate pathway for fibrin stabilization. Greenberg CS, et al. **Blood** 1987 Sep;70(3):702–9

FIBRINOGEN

Biological sealants and knitted Dacron conduits: comparison of collagen and fibrin glue pretreatments in circulatory models. Jonas RA, et al. **Ann Thorac Surg** 1987 Sep; 44(3):283–90

Markers of thrombotic activity in arterial disease. Donaldson MC, et al. **Arch Surg** 1987 Aug;122(8):897–900

Effect of calcium ion concentration on the ability of fibrinogen and von Willebrand factor to support the ADP-induced aggregation of human platelets. Harfenist EJ, et al. **Blood** 1987 Sep;70(3):827–31

Paradoxic elevation of fibrinopeptide A after streptokinase: evidence for continued thrombosis despite intense fibrinolysis. Eisenberg PR, et al. **J Am Coll Cardiol** 1987 Sep;10(3):527–9

Thrombolysis in myocardial infarction (TIMI): comparative studies of coronary reperfusion and systemic fibrinogenolysis with two forms of recombinant tissue-type plasminogen activator. Mueller HS, et al. **J Am Coll Cardiol** 1987 Sep;10(3):479–90

Fibrinogen and risk of cardiovascular disease. The Framingham Study. Kannel WB, et al. **JAMA** 1987 Sep 4;258(9):1183–6

FIBRINOLYSIS

Relevance of changes in blood fibrinolytic and coagulation parameters during thrombolytic therapy. Marder VJ. **Am J Med** 1987 Aug 24;83(2A):15–9

Intraocular fibrinolysis with recombinant human tissue plasminogen activator. Experimental treatment in a rabbit model. Snyder RW, et al. **Arch Ophthalmol** 1987 Sep; 105(9):1277–80

Paradoxic elevation of fibrinopeptide A after streptokinase: evidence for continued thrombosis despite intense fibrinolysis. Eisenberg PR, et al. **J Am Coll Cardiol** 1987 Sep;10(3):527–9

Fibrinolysis and recurrence of myocardial infarction [letter] **Lancet** 1987 Aug 22;2(8556):461–2

FIBRINOLYTIC AGENTS

Coronary arterial thrombolysis with low-dose synergistic combinations of recombinant tissue-type plasminogen activator (rt-PA) and recombinant single-chain urokinase-type plasminogen activator (rscu-PA) for acute myocardial infarction. Collen D, et al. **Am J Cardiol** 1987 Sep 1;60(7):431–4

Thrombolytic therapy in cardiovascular diseases. Current practices and future directions. Proceedings of a symposium. October 25, 1986, New Orleans, Louisiana. **Am J Med** 1987 Aug 24;83(2A):1–51

Objectives of thrombolytic therapy in acute myocardial infarction. Bell W. **Am J Med** 1987 Aug 24;83(2A):11–4

Relevance of changes in blood fibrinolytic and coagulation parameters during thrombolytic therapy. Marder VJ. **Am J Med** 1987 Aug 24;83(2A):15–9

Review of clinical studies of thrombolytic agents in acute myocardial infarction. Schreiber T. **Am J Med** 1987 Aug 24;83(2A):20–5 (14 ref.)

Historical overview of antithrombotic and thrombolytic therapy. Sharma GV. **Am J Med** 1987 Aug 24;83(2A):2–5

Appraisal of various thrombolytic agents in the treatment of acute myocardial infarction. Sherry S. **Am J Med** 1987 Aug 24;83(2A):31–46

Thrombolytic agents: a clinician's perspective. Solomon HA. **Am J Med** 1987 Aug 24;83(2A):47–51

Thrombolysis in the treatment of peripheral arterial vascular occlusions. Koltun WA, et al. **Arch Surg** 1987 Aug; 122(8):901–5

Long term improvement in global left ventricular function after early thrombolytic treatment in acute myocardial infarction [letter] Muir AL, et al. **Br Heart J** 1987 Jul; 58(1):85–6

Thrombolysis in myocardial infarction (TIMI): comparative studies of coronary reperfusion and systemic fibrinogenolysis with two forms of recombinant tissue-type plasminogen activator. Mueller HS, et al. **J Am Coll Cardiol** 1987 Sep;10(3):479–90

FIBROBLASTS

Biosynthesis of the low molecular weight carrier protein for insulin-like growth factors in rat liver and fibroblasts. Romanus JA, et al. **Endocrinology** 1987 Sep;121(3):1041–50

Culture-age effect on uracil-DNA glycosylase activity in normal human skin fibroblasts. Yamamoto Y, et al. **J Gerontol** 1987 Sep;42(5):470–5

FIBROMA

Atypical fibroxanthoma in a patient with xeroderma pigmentosum. Patterson JW, et al. **Arch Dermatol** 1987 Aug;123(8):1066–70

Multicentric fibromatosis of familial inheritance. Castro DJ, et al. **Arch Pathol Lab Med** 1987 Sep;111(9):867–9

Estradiol and progesterone receptors in a case of fibromatosis of the breast. Pierce VE Jr, et al. **Arch Pathol Lab Med** 1987 Sep;111(9):870–2

Pseudosarcoma botyroides in pregnancy: report of a case with ultrastructural observations. Mitchell M, et al. **Obstet Gynecol** 1987 Sep;70(3 Pt 2):522–6

FIBROSARCOMA

Fibrosarcoma of the urinary bladder. Study of a case showing extensive chondroid differentiation. Suster S, et al. **Arch Pathol Lab Med** 1987 Aug;111(8):767–70

Type IV collagenase activity of a primary HSV-2-induced hamster fibrosarcoma and its in vivo metastases and in vitro clones. Teale DM, et al. **Cancer** 1987 Sep 15;60(6):1263–8

FILARIASIS

Ivermectin in the successful treatment of a patient with Mansonella ozzardi infection. Nutman TB, et al. **J Infect Dis** 1987 Oct;156(4):662–5

FILING

Confessions of a ripper [letter] Mehl AL. **Am J Dis Child** 1987 Aug;141(8):829

FILM DOSIMETRY

The position of the personal dosemeter in diagnostic X-ray practice [letter] Buchan RC. **Br J Radiol** 1987 Jul; 60(715):728

FILTRATION

Complications encountered with the use of the Greenfield filter. Carabasi RA 3d, et al. **Am J Surg** 1987 Aug; 154(2):163–8

Pulmonary embolism, haematemesis and the Gunther vena caval filter. Mahendran M, et al. **Br J Radiol** 1987 Jun; 60(714):595–6

Vena caval filters: keeping big clots down [editorial] McCollum C. **Br Med J [Clin Res]** 1987 Jun 20; 294(6587):1566

FINANCIAL MANAGEMENT

Old policies source of coverage for pollution-related claims. Curtner W. **Hospitals** 1987 Sep 20;61(18):35

Intent, design of uniform reporting plan questioned. Robinson ML. **Hospitals** 1987 Sep 20;61(18):25–6

CFOs' use of money managers on the rise. Sancrick K. **Hospitals** 1987 Sep 20;61(18):32

Hospital issues' 2Q downgradings buck muni trend. Traska MR. **Hospitals** 1987 Oct 5;61(19):34, 36

CFOs: doing more, paid more, aspiring less? Traska MR. **Hospitals** 1987 Oct 5;61(19):32, 34

Incorporation of the marketing concept: applications in university contract foodservice management. Erffmeyer RC. **J Am Diet Assoc** 1987 Sep;87(9):1215–6

Survey of courses offered in U.S. medical schools on health care delivery and finance. Thompson WG, et al. **J Med Educ** 1987 Sep;62(9):761–3

How did Medicare's prospective payment system affect hospitals? Feder J, et al. **N Engl J Med** 1987 Oct 1; 317(14):867–73

FINANCING, ORGANIZED

The nation looks for new ways to finance care for the aged. Burda D. **Hospitals** 1987 Sep 20;61(18):48–54

RWJ provides grants for women and infants. Newald J. **Hospitals** 1987 Oct 5;61(19):102

Public supports transplants, but who should pay? Steiber S. **Hospitals** 1987 Sep 5;61(17):86

FINGERS

Further delineation of the McKusick-Kaufman hydrometrocolpos-polydactyly syndrome. Chitayat D, et al. **Am J Dis Child** 1987 Oct;141(10):1133–6

FIREARMS

Firearm safety [letter] Beegel PM. **Am J Dis Child** 1987 Aug; 141(8):829–30

FIRES

Nitrous oxide should not be used during laser endoscopic surgery [letter] Sosis M. **Anesth Analg** 1987 Oct; 66(10):1054–5

FISH OILS

Licensed fish-oil concentrate versus cod-liver oil [letter] **Lancet** 1987 Aug 22;2(8556):453

Fish oils as medicines [letter] Jones RG, et al. **Lancet** 1987 Sep 12;2(8559):637

FISHES

Effect of a moderate fish intake on blood pressure, bleeding time, hematology, and clinical chemistry in healthy males. von Houwelingen R, et al. **Am J Clin Nutr** 1987 Sep; 46(3):424–36

Outbreak of scombroid fish poisoning, Taiwan. Chen KT, et al. **Am J Public Health** 1987 Oct;77(10):1335–6

FISHES, POISONOUS

A theoretical discourse on the pharmacology of toxic marine ingestions. Sims JK. **Ann Emerg Med** 1987 Sep; 16(9):1006–15 (39 ref.)

FISTULA

Congenital tracheobiliary fistula. Levasseur P, et al. **Ann Thorac Surg** 1987 Sep;44(3):318–9

FLECAINIDE

Flecainide-induced sustained ventricular tachycardia successfully treated with lidocaine. Bauman JL, et al. **Chest** 1987 Sep;92(3):573–5

FLOWMETERS

A classification of hypertension in pregnancy based on Doppler velocimetry. Ducey J, et al. **Am J Obstet Gynecol** 1987 Sep;157(3):680–5

Comparison of blood pressure measurement by Doppler and by pulse oximetry techniques. Wallace CT, et al. **Anesth Analg** 1987 Oct;66(10):1018–9

The detection of microemboli in the middle cerebral artery during cardiopulmonary bypass: a transcranial Doppler ultrasound investigation using membrane and bubble oxygenators. Padayachee TS, et al. **Ann Thorac Surg** 1987 Sep;44(3):298–302

Continuous-wave Doppler velocities and gradients across fixed tunnel obstructions: studies in vitro and in vivo. Yoganathan AP, et al. **Circulation** 1987 Sep;76(3):657–66

Noninvasive cardiac output, Doppler flowmetry, and gold-plated assumptions. Bernstein DP. **Crit Care Med** 1987 Sep;15(9):886–8

Doppler evaluation of umbilical venous and arterial blood flow in the second and third trimesters of normal pregnancy. Gerson AG, et al. **Obstet Gynecol** 1987 Oct; 70(4):622–6

Blood flow velocity waveforms in human fetal intracranial arteries. Kirkinen P, et al. **Obstet Gynecol** 1987 Oct; 70(4):617–21

Middle cerebral artery Doppler flow velocity waveforms. Woo JS, et al. **Obstet Gynecol** 1987 Oct;70(4):613–6

FLUID THERAPY

Solutions for oral rehydration [letter] Nalin D. **J Pediatr** 1987 Sep;111(3):475–7

FLUMAZEPIL

Flumazenil in the management of acute drug overdosage with benzodiazepines and other agents. O'Sullivan GF, et al. **Clin Pharmacol Ther** 1987 Sep;42(3):254–9

Flumazenil and benzodiazepine withdrawal [letter] **Lancet** 1987 Aug 22;2(8556):463

FLUORENES

Indecainide compared with quinidine for chronic stable ventricular arrhythmias secondary to coronary artery disease or to cardiomyopathy. Giardina EG, et al. **Am J Cardiol** 1987 Sep 1;60(7):584–9

FLUORESCENT ANTIBODY TECHNIC

Rapid diagnosis of invasive cytomegalovirus infection by examination of tissue specimens in centrifugation culture. Gleaves CA, et al. **Am J Clin Pathol** 1987 Sep;88(3):354–8

Use of a direct fluorescent antibody test for detecting Chlamydia trachomatis cervical infection in women seeking routine gynecologic care. Phillips RS, et al. **J Infect Dis** 1987 Oct;156(4):575–81

FLUORIDES

Serum fluoride levels in morbidly obese patients: enflurane compared with isoflurane anaesthesia. Strube PJ, et al. **Anaesthesia** 1987 Jul;42(7):685–9

Fluoride concentrations in a collection of urinary calculi. Wandt MA, et al. **J Urol** 1987 Sep;138(3):644–7

FLUORODEOXYURIDINE

Intrahepatic or systemic infusion of fluorodeoxyuridine in patients with liver metastases from colorectal carcinoma. A randomized trial. Kemeny N, et al. **Ann Intern Med** 1987 Oct;107(4):459–65

FLUOROMETRY

Vitreous fluorophotometry in vitreous degeneration [letter] Plehwe WE, et al. **Arch Ophthalmol** 1987 Aug; 105(8):1019–20

FLUOROSCOPY

Fluoroscopic identification of torn intercarpal ligaments after injection of contrast material. Gilula LA, et al. **AJR** 1987 Oct;149(4):761–4

FLUOROURACIL

A randomized study of 5-fluorouracil and filtration surgery. Ruderman JM, et al. **Am J Ophthalmol** 1987 Sep 15; 104(3):218-24

Squamous cell carcinoma following fluorouracil-responsive 'keratoacanthoma' [letter] Cobb MW, et al. **Arch Dermatol** 1987 Aug;123(8):987-8

Five year results of a randomized trial of adjuvant 5-fluorouracil and levamisole in colorectal cancer. Windle R, et al. **Br J Surg** 1987 Jul;74(7):569-72

Palliative chemotherapy for relief of subocclusive symptoms [letter] Francini G, et al. **Lancet** 1987 Sep 5;2(8558):578

FOLIC ACID

Intestinal absorption, liver uptake, and excretion of 3H-folic acid in folic acid-deficient, alcohol-consuming nonhuman primates. Blocker DE, et al. **Am J Clin Nutr** 1987 Sep; 46(3):503-10

The 1986 Herman award lecture. Nutrition science as a continually unfolding story: the folate and vitamin B-12 paradigm. Herbert V. **Am J Clin Nutr** 1987 Sep; 46(3):387-402 (216 ref.)

Competitive inhibition of folate absorption by dihydrofolate reductase inhibitors, trimethoprim and pyrimethamine. Zimmerman J, et al. **Am J Clin Nutr** 1987 Sep;46(3):518-22

Palliative chemotherapy for relief of subocclusive symptoms [letter] Francini G, et al. **Lancet** 1987 Sep 5;2(8558):578

FOLIC ACID DEFICIENCY

Intestinal absorption, liver uptake, and excretion of 3H-folic acid in folic acid-deficient, alcohol-consuming nonhuman primates. Blocker DE, et al. **Am J Clin Nutr** 1987 Sep; 46(3):503-10

Folate deficiency and demyelination in AIDS [letter] Blair JA, et al. **Lancet** 1987 Aug 29;2(8557):509

FOLLICULAR PHASE

Corpus luteum insufficiency induced by a rapid gonadotropin-releasing hormone-induced gonadotropin secretion pattern in the follicular phase. Soules MR, et al. **J Clin Endocrinol Metab** 1987 Sep;65(3):457-64

FOLLICULITIS

Caribbean sponge-related Pseudomonas folliculitis [letter] Scupham R, et al. **JAMA** 1987 Sep 25;258(12):1607-8

FOOD

Factors influencing accuracy in estimating plate waste. Thompson CH, et al. **J Am Diet Assoc** 1987 Sep; 87(9):1219-20

FOOD, FORMULATED

Small intestinal response to 'elemental' and 'complete' liquid feeds in the rat: effect of dietary bulk. Maxton DG, et al. **Gut** 1987 Jun;28(6):688-93

FOOD HABITS

Body weight perceptions, body mass index, and dieting practices of South Carolina adults. Kunkel ME. **J Am Diet Assoc** 1987 Sep;87(9):1217-8

FOOD HANDLING

Food handlers and salmonella food poisoning [editorial] **Lancet** 1987 Sep 12;2(8559):606-7

Two outbreaks of foodborne gastroenteritis caused by a small round structured virus: evidence of prolonged infectivity in a food handler. Iversen AM, et al. **Lancet** 1987 Sep 5; 2(8558):556-8

FOOD HYPERSENSITIVITY

Cow's milk protein intolerance [letter] Gilbertson NJ, et al. **Pediatrics** 1987 Sep;80(3):461-2

FOOD MICROBIOLOGY

Two outbreaks of foodborne gastroenteritis caused by a small round structured virus: evidence of prolonged infectivity in a food handler. Iversen AM, et al. **Lancet** 1987 Sep 5; 2(8558):556-8

FOOD POISONING

Outbreak of scombroid fish poisoning, Taiwan. Chen KT, et al. **Am J Public Health** 1987 Oct;77(10):1335-6

FOOD PREFERENCES

The role of experience in children's food acceptance patterns. Birch LL. **J Am Diet Assoc** 1987 Sep;87(9 Suppl):S36-40

Teaching nutrition to the fast food freaks: the application of marketing principles to teaching nutrition at the elementary school level. Campbell-Lindzey S. **J Am Diet Assoc** 1987 Sep;87(9 Suppl):S69-72

Using communication theory: the development of a conceptual framework to map students' thinking about food. Porter B. **J Am Diet Assoc** 1987 Sep;87(9 Suppl):S53-5

FOOD PRESERVATION

Outbreak of scombroid fish poisoning, Taiwan. Chen KT, et al. **Am J Public Health** 1987 Oct;77(10):1335-6

FOOD SERVICE, HOSPITAL

Factors influencing accuracy in estimating plate waste. Thompson CH, et al. **J Am Diet Assoc** 1987 Sep; 87(9):1219-20

FOOD SERVICES

The development of a surveillance system to monitor emergency food relief in New York State. Campbell CC, et al. **Am J Public Health** 1987 Oct;77(10):1350-1

School dinners [editorial] Wharton BA. **Br Med J [Clin Res]** 1987 Jun 27;294(6588):1635-6

Incorporation of the marketing concept: applications in university contract foodservice management. Erffmeyer RC. **J Am Diet Assoc** 1987 Sep;87(9):1215-6

FOOD SUPPLY

Poverty, malnutrition, and world food supplies [editorial] **Lancet** 1987 Aug 29;2(8557):487-8

Relief food and vitamin C deficiency [letter] Desenclos JC. **Lancet** 1987 Aug 22;2(8556):462-3

FOOT

Perforating granuloma annulare in a patient with acquired immunodeficiency syndrome. Immunohistologic evaluation of the cellular infiltrate. Huerter CJ, et al. **Arch Dermatol** 1987 Sep;123(9):1217-20

Resurrection of the amputations of Lisfranc and Chopart for diabetic gangrene. Roach JJ, et al. **Arch Surg** 1987 Aug; 122(8):931-4

FOOT DEFORMITIES, ACQUIRED

Neuro-osteoarthropathy (Charcot's joint) in diabetes mellitus following revascularization surgery. Three case reports and a review of the literature. Edelman SV, et al. **Arch Intern Med** 1987 Aug;147(8):1504-8

FOOT DERMATOSES

Hyperkeratotic papules on the hands and feet. Focal acral hyperkeratosis (FAH). Blum SL, et al. **Arch Dermatol** 1987 Sep;123(9):1225, 1228

Perforating granuloma annulare in a patient with acquired immunodeficiency syndrome. Immunohistologic evaluation of the cellular infiltrate. Huerter CJ, et al. **Arch Dermatol** 1987 Sep;123(9):1217-20

FOOT DISEASES

Gangrene of the lower limbs in diabetic patients: a malignant complication. Gutman M, et al. **Am J Surg** 1987 Sep; 154(3):305-8

Hindfoot pain treated by a leg-hindfoot orthosis. A case report. Hunt GC, et al. **Phys Ther** 1987 Sep;67(9):1384-8

FORCED EXPIRATORY VOLUME

Physiologic characteristics of subjects exhibiting accelerated deterioration of ventilatory function. Habib MP, et al. **Am Rev Respir Dis** 1987 Sep;136(3):638-45

FOREARM INJURIES

Fatigue fracture of a forearm plate within a long-arm cast [letter] **Clin Orthop** 1987 Sep;(222):309-10

FORECASTING

A view to the future. Christman LP. **Nurs Outlook** 1987 Sep-Oct;35(5):216-8

The tarnished opportunity. Styles MM. **Nurs Outlook** 1987 Sep-Oct;35(5):229

Nursing 2020: a study of nursing's future. Sullivan TJ, et al. **Nurs Outlook** 1987 Sep-Oct;35(5):233-5

FOREIGN BODIES

Sonographic diagnosis of foreign bodies of the distal extremities [letter] Andrew WK. **AJR** 1987 Oct;149(4):864

Modified use of the tip-deflecting wire in manipulation of foreign bodies. Nemcek AA Jr, et al. **AJR** 1987 Oct; 149(4):777-9

Radial arterial foreign body as a cause of wrist pain [letter] Egwu VN, et al. **Anesth Analg** 1987 Oct;66(10):1058-9

Retrieving impacted cannabis resin with ear drops [letter] Hay K. **Can Med Assoc J** 1987 Sep 1;137(5):371

'Superglue ear'. Wight RG, et al. **J Laryngol Otol** 1987 Jul; 101(7):706-7

Migration of temporary epicardial pacer wire fragment retained after a cardiac operation. Korompai FL, et al. **J Thorac Cardiovasc Surg** 1987 Sep;94(3):446-7

FOREIGN BODY REACTION

Perigraft seroma: clinical, histologic, and serologic correlates. Ahn SS, et al. **Am J Surg** 1987 Aug;154(2):173-8

Barium granuloma: an unusual cause of unilateral ureteral obstruction. Walther JM, et al. **J Urol** 1987 Sep; 138(3):614-6

FOREIGN MEDICAL GRADUATES

Declining appeal of foreign medical education for U.S. students. Ferguson RP. **J Med Educ** 1987 Sep;62(9):719-24

Foreign medical graduates in the United States [letter] Khera M. **JAMA** 1987 Sep 4;258(9):1175

Surgical training and overseas doctors [letter] Bevan PG. **Lancet** 1987 Sep 12;2(8559):630

FORENSIC MEDICINE

A case of disputed maternity. Roberts DF, et al. **Lancet** 1987 Aug 29;2(8557):478-80

FORENSIC PSYCHIATRY

Incompetency to stand trial. Appropriateness and outcome. Lamb HR. **Arch Gen Psychiatry** 1987 Aug;44(8):754-8

FORMALDEHYDE

Monoclonal antibody Ki-B3 detects a formalin resistant antigen on normal and neoplastic B cells. Feller AC, et al. **Blood** 1987 Sep;70(3):629-36

N-FORMYLMETHIONINE LEUCYL-PHENYLALANINE

Removal of human polymorphonuclear leukocyte surface sialic acid inhibits reexpression (or recycling) of formyl peptide receptors. A possible explanation for its effect on formyl peptide-induced polymorphonuclear leukocyte chemotaxis. Perez HD, et al. **J Immunol** 1987 Sep 15; 139(6):1978-84

FOUNDATIONS

RWJ provides grants for women and infants. Newald J. **Hospitals** 1987 Oct 5;61(19):102

British Nutrition Foundation [letter] Cannon G. **Lancet** 1987 Aug 29;2(8557):516-7

FRACTURE FIXATION, INTERNAL

Fatigue fracture of a forearm plate within a long-arm cast [letter] **Clin Orthop** 1987 Sep;(222):309-10

Bilateral fixation of a nasotracheal tube by transfacial Kirschner wires. Bhaskar PB, et al. **J Oral Maxillofac Surg** 1987 Sep;45(9):805-7

Resorbable poly(L-lactide) plates and screws for the fixation of zygomatic fractures. Bos RR, et al. **J Oral Maxillofac Surg** 1987 Sep;45(9):751-3

FRACTURES

Incidence of unsuspected fractures in traumatic effusions of the elbow joint. Morewood DJ. **Br Med J [Clin Res]** 1987 Jul 11;295(6590):109-10

Effect of a static magnetic field on fracture healing in a rabbit radius. Preliminary results. Bruce GK, et al. **Clin Orthop** 1987 Sep;(222):300-6

FRACTURES, CLOSED

Stress fractures. Cardenosa G, et al. **Am Fam Physician** 1987 Sep;36(3):115-6

Unstable cervical fracture. Anaesthetic management for an urgent caesarean section. Eason JR, et al. **Anaesthesia** 1987 Jul;42(7):745-9

FRACTURES, SPONTANEOUS

Low risk of vertebral fracture in Mexican American women. Bauer RL, et al. **Arch Intern Med** 1987 Aug;147(8):1437-9

FREE RADICALS

Oxygen radicals and human disease [clinical conference] Cross CE, et al. **Ann Intern Med** 1987 Oct;107(4):526-45 (195 ref.)

FRIEDREICH'S ATAXIA

Lipofuscinosis of the human uterus. Siboni A, et al. **Arch Pathol Lab Med** 1987 Aug;111(8):771-2

FRONTAL LOBE

Cortical GABAB and GABAA receptors in Alzheimer's disease: a quantitative autoradiographic study. Chu DC, et al. **Neurology** 1987 Sep;37(9):1454-9

FRONTAL SINUS

Fixation of bone fragments with BIOCEM. First observations on humans. Vuillemin T, et al.

Arch Otolaryngol Head Neck Surg 1987 Aug;113(8):836–40
Growth of a frontal sinus osteoma. Spencer MG, et al. **J Laryngol Otol** 1987 Jul;101(7):726–8
Nasofrontal duct: CT in frontal sinus trauma. Harris L, et al. **Radiology** 1987 Oct;165(1):195–8

FROSTBITE

Treatment of frostbite with i.v. streptokinase: an experimental study in rabbits. Salimi Z, et al. **AJR** 1987 Oct;149(4):773–6
Enzymatic frostbite eschar debridement by bromelain. Ahle NW, et al. **Ann Emerg Med** 1987 Sep;16(9):1063–5
Experimental and clinical observations on frostbite. Heggers JP, et al. **Ann Emerg Med** 1987 Sep;16(9):1056–62

FSH

Endocrine changes following pituitary desensitization with LHRH agonist and administration of purified FSH to induce follicular maturation. Shaw RW, et al. **Br J Obstet Gynaecol** 1987 Jul;94(7):682–6
Endogenous opioid peptides modulate the effect of corticotropin-releasing factor on gonadotropin release in the primate. Gindoff PR, et al. **Endocrinology** 1987 Sep; 121(3):837–42
An improved in vitro bioassay for follicle-stimulating hormone (FSH): suitable for measurement of FSH in unextracted human serum. Padmanabhan V, et al. **Endocrinology** 1987 Sep;121(3):1089–98
Ontogeny of gonadotropin secretion in congenital anorchism: sexual dimorphism versus syndrome of gonadal dysgenesis and diagnostic considerations. Lustig RH, et al. **J Urol** 1987 Sep;138(3):587–91

FUNNEL CHEST

Mitral valve prolapse associated with pectus excavatum. Shamberger RC, et al. **J Pediatr** 1987 Sep;111(3):404–7

FUROSEMIDE

Colloid osmotic pressure in pulmonary edema clearance with furosemide. Ali J, et al. **Chest** 1987 Sep;92(3):540–6

FUSOBACTERIUM INFECTIONS

Fusospirochetal ulcerative gingivitis in children. Tendler C, et al. **J Pediatr** 1987 Sep;111(3):400–3

GABA

The GABA-agonist progabide for spasticity in multiple sclerosis. Rudick RA, et al. **Arch Neurol** 1987 Oct; 44(10):1033–6
Evidence for a dual effect of gamma-aminobutyric acid on thyrotropin (TSH)-releasing hormone-induced TSH release from perifused rat pituitaries. Tapia-Arancibia L, et al. **Endocrinology** 1987 Sep;121(3):980–6

GAIT

Therapeutic effects of multisite electric stimulation of gait in motor-disabled patients. Maležič M, et al. **Arch Phys Med Rehabil** 1987 Sep;68(9):553–60
Gait deviations in patients with juvenile rheumatoid arthritis. Lechner DE, et al. **Phys Ther** 1987 Sep;67(9):1335–41
Mechanical energy patterns in gait of cerebral palsied children with hemiplegia. Olney SJ, et al. **Phys Ther** 1987 Sep;67(9):1348–54

GALACTOSEMIA

Failure to identify heterozygotes for galactosaemia in women with premature ovarian failure [letter] Fraser IS, et al. **Lancet** 1987 Sep 5;2(8558):566

GALLBLADDER DISEASES

Milk of calcium bile. Evidence that gallbladder stasis is a key factor. Naryshkin S, et al. **Dig Dis Sci** 1987 Sep; 32(9):1051–5

GALLIUM RADIOISOTOPES

Negative gallium scan in an AIDS patient with Pneumocystis pneumonia. Binstock P, et al. **Br J Radiol** 1987 Jul; 60(715):714–7
Gallium lung scans in Pneumocystis pneumonia [letter] Moinuddin M, et al. **South Med J** 1987 Sep;80(9):1199–200

GANGLIONEUROMA

Brain stem glioma presenting as gastro-oesophageal reflux. Mahony MJ, et al. **Arch Dis Child** 1987 Jul;62(7):731–3

GANGLIONIC BLOCKADERS

Pancreatic pseudocysts [letter] Floyd JB Jr. **South Med J** 1987 Sep;80(9):1201–2

GANGLIOSIDES

Stimulation of T lymphocyte proliferation by monoclonal antibodies against GD3 ganglioside. Welte K, et al. **J Immunol** 1987 Sep 15;139(6):1763–71

GANGRENE

Resurrection of the amputations of Lisfranc and Chopart for diabetic gangrene. Roach JJ, et al. **Arch Surg** 1987 Aug; 122(8):931–4
Acute gangrene of the scrotum and penis in four hematologic patients. The usefulness of hyperbaric oxygen therapy in one case. Radaelli F, et al. **Cancer** 1987 Oct 1;60(7):1462–4

GASTRECTOMY

Total and near-total gastrectomy for gastric cancer in patients over 70 years of age. Saario I, et al. **Am J Surg** 1987 Sep;154(3):269–70

GASTRIC ACID

Comparison of noninvasive breath hydrogen test for gastric acid secretion to standard intubation test in adults. Stephensen CB, et al. **Dig Dis Sci** 1987 Sep;32(9):973–7
Comparison of noninvasive breath hydrogen test for gastric acid secretion to standard intubation test in infants and young children. Stephensen CB, et al. **Dig Dis Sci** 1987 Sep;32(9):978–84
Effect of misoprostol on histamine-stimulated acid secretion and cyclic AMP formation in isolated canine parietal cells. Tsai BS, et al. **Dig Dis Sci** 1987 Sep;32(9):1010–6

GASTRIC ACIDITY DETERMINATION

Evaluation and comparison of the distributions of gastric pH and hydrogen ion concentration. Colliver JA, et al. **Anesthesiology** 1987 Sep;67(3):391–4

GASTRIC EMPTYING

Gastric emptying and small bowel transit times in volunteers after intravenous morphine and nalbuphine. Yukioka H, et al. **Anaesthesia** 1987 Jul;42(7):704–10

GASTRIC JUICE

Effects of one year's treatment with ranitidine and of truncal vagotomy on gastric contents. Thomas JM, et al. **Gut** 1987 Jun;28(6):726–38

GASTRIC MUCOSA

Heterotopic gastric mucosa presenting as small-bowel obstruction. Lodge JP, et al. **Br J Radiol** 1987 Jul; 60(715):710–2
Gastric secretion in massive obesity. Evidence for abnormal response to vagal stimulation. Wisén O, et al. **Dig Dis Sci** 1987 Sep;32(9):968–72
Gastric epithelial restitution at low luminal pH during influence of pentagastrin or cimetidine in the cat. Grönbech JE, et al. **Gastroenterology** 1987 Oct;93(4):753–64
Effect of aspirin plus hydrochloric acid on the gastric mucosal microcirculation. Kitahora T, et al. **Gastroenterology** 1987 Oct;93(4):810–7
Parenteral aspirin and sodium salicylate are equally injurious to the rat gastric mucosa. Rowe PH, et al. **Gastroenterology** 1987 Oct;93(4):863–71
Vagal cholinergic control of gastric alkaline secretion in normal subjects and duodenal ulcer patients. Konturek SJ, et al. **Gut** 1987 Jun;28(6):739–44
Spiral organisms in the baboon stomach [letter] Curry A, et al. **Lancet** 1987 Sep 12;2(8559):634–5

GASTRITIS

Peptic ulcer: an infectious disease? Marshall BJ. **Hosp Pract [Off]** 1987 Aug 15;22(8):87–96
Antibody to Campylobacter pylori in families of index children with gastrointestinal illness due to C pylori [letter] Mitchell HM, et al. **Lancet** 1987 Sep 19;2(8560):681–2
Endoscopic diagnosis of gastritis: causative factors in 100 patients. Elta G, et al. **South Med J** 1987 Sep;80(9):1087–90

GASTROENTERITIS

Two outbreaks of foodborne gastroenteritis caused by a small round structured virus: evidence of prolonged infectivity in a food handler. Iversen AM, et al. **Lancet** 1987 Sep 5; 2(8558):556–8

GASTROESOPHAGEAL REFLUX

Gastroesophageal reflux in children with asthma [letter] Le Bourgeois M, et al. **Am Rev Respir Dis** 1987 Sep;136(3):792
Invagination of antireflux check valve [letter] Widmann WD. **Ann Thorac Surg** 1987 Sep;44(3):330–1
Brain stem glioma presenting as gastro-oesophageal reflux. Mahony MJ, et al. **Arch Dis Child** 1987 Jul;62(7):731–3
Ranitidine therapy for gastroesophageal reflux disease. Results of a large double-blind trial. Sontag S, et al. **Arch Intern Med** 1987 Aug;147(8):1485–91
Pathophysiology and natural history of acquired short esophagus. Gozzetti G, et al. **Surgery** 1987 Sep; 102(3):507–14

GASTROINTESTINAL DISEASES

Magnetite albumin suspension: a superparamagnetic oral MR contrast agent. Widder DJ, et al. **AJR** 1987 Oct; 149(4):839–43
Infantile colic. Leung AK. **Am Fam Physician** 1987 Sep; 36(3):153–6
Mortality of gastrointestinal complication after cardiac surgery [letter] Quinn KP. **Arch Surg** 1987 Aug;122(8):957
Treatment of postoperative gastrointestinal atony. Verlinden M, et al. **Br J Surg** 1987 Jul;74(7):614–7
Acid-base disturbances in gastrointestinal disease. Perez GO, et al. **Dig Dis Sci** 1987 Sep;32(9):1033–43 (65 ref.)
Expanding uses of therapeutic endoscopy. Waye JD. **Hosp Pract [Off]** 1987 Aug 15;22(8):143–6, 151, 154–8
The role of dietary fiber in gastrointestinal disease. Klurfeld DM. **J Am Diet Assoc** 1987 Sep;87(9):1172–7
Extra-intestinal manifestations of salmonella infections. Cohen JI, et al. **Medicine (Baltimore)** 1987 Sep;66(5):349–88
Intra-abdominal complications of cardiopulmonary bypass operations. Leitman IM, et al. **Surg Gynecol Obstet** 1987 Sep;165(3):251–4
Role of surgical treatment in the management of complications of the gastrointestinal tract in patients with leukemia. Villar HV, et al. **Surg Gynecol Obstet** 1987 Sep; 165(3):217–22

GASTROINTESTINAL HORMONES

Morphologic and physiologic studies of canine ileal enteroglucagon-containing cells in short-term culture. Buchan AM, et al. **Gastroenterology** 1987 Oct;93(4):791–800

GASTROINTESTINAL MOTILITY

Gastric emptying and small bowel transit times in volunteers after intravenous morphine and nalbuphine. Yukioka H, et al. **Anaesthesia** 1987 Jul;42(7):704–10
Metoclopramide response in patients with progressive systemic sclerosis. Effect on esophageal and gastric motility abnormalities. Johnson DA, et al. **Arch Intern Med** 1987 Sep;147(9):1597–601
Treatment of postoperative gastrointestinal atony. Verlinden M, et al. **Br J Surg** 1987 Jul;74(7):614–7
Motor responses of the small intestine to intraluminal distension in normal volunteers and a patient with visceral neuropathy. Kendall GP, et al. **Gut** 1987 Jun;28(6):714–20
GI disorders—the name's the thing [letter] Wingate DL, et al. **Gut** 1987 Jun;28(6):776–7
Gastroduodenal motility in neonates: response to human milk compared with cow's milk formula. Tomomasa T, et al. **Pediatrics** 1987 Sep;80(3):434–8

GASTROINTESTINAL NEOPLASMS

Limitations to the killing of tumours using radiolabelled antibodies. Vaughan AT, et al. **Br J Radiol** 1987 Jun; 60(714):567–72
Lymphoid stromal reaction in gastrointestinal lymphomas: immunohistochemical study of 14 cases. Jarry A, et al. **J Clin Pathol** 1987 Jul;40(7):760–5
Immunogold-silver technique applied to showing malignant B cell infiltration of gastrointestinal tract in patients with chronic lymphocytic leukaemia and non-Hodgkin's lymphoma. Smith G, et al. **J Clin Pathol** 1987 Jul; 40(7):756–9

GASTROINTESTINAL SYSTEM

Pancreatic polypeptide response to a meal before and after cutting the extrinsic nerves of the upper gastrointestinal tract and the pancreas in the dog. Niebel W, et al. **Dig Dis Sci** 1987 Sep;32(9):1004–9
Dietary fiber: comments on interpreting recent research. Schneeman BO. **J Am Diet Assoc** 1987 Sep;87(9):1163
Erythromycin-induced gastrointestinal effects [letter] de Kock JC. **Lancet** 1987 Sep 5;2(8558):564
Pharmacologic agents in gastrointestinal radiology [letter] Hall FM. **Radiology** 1987 Oct;165(1):289
Radiologically guided balloon dilation of gastrointestinal strictures. Part I. Technique and factors influencing procedural success. McLean GK, et al. **Radiology** 1987 Oct; 165(1):35–40
Radiologically guided balloon dilation of gastrointestinal strictures. Part II. Results of long-term follow-up. McLean GK, et al. **Radiology** 1987 Oct;165(1):41–3

GASTROSCOPY

Impact of endoscopy on mortality from occult cancer in radiographically benign gastric ulcers. A probability analysis model. Erickson RA. **Gastroenterology** 1987 Oct; 93(4):835–45
Managing the percutaneous endoscopic gastrostomy tube. Bruckstein AH. **Postgrad Med** 1987 Sep 1;82(3):143–6
Patient preference in upper gastrointestinal studies: roentgenography versus endoscopy. Hacker JF 3d, et al. **South Med J** 1987 Sep;80(9):1091–3

GASTROSTOMY

Combined tracheostomy and percutaneous endoscopic gastrostomy. Slezak FA, et al. **Am J Surg** 1987 Sep;

154(3):271–3
Managing the percutaneous endoscopic gastrostomy tube. Bruckstein AH. **Postgrad Med** 1987 Sep 1;82(3):143–6

GENE AMPLIFICATION

Regulated expression of amplified human beta globin genes. Rund D, et al. **Blood** 1987 Sep;70(3):733–9
Lack of c-myc gene amplification in genital tumours with different HPV status [letter] Ikenberg H, et al. **Lancet** 1987 Sep 5;2(8558):577

GENE EXPRESSION REGULATION

A delta-globin gene derived from patients with homozygous delta zero-thalassemia functions normally on transient expression in heterologous cells. Nakamura T, et al. **Blood** 1987 Sep;70(3):809–13
Regulated expression of amplified human beta globin genes. Rund D, et al. **Blood** 1987 Sep;70(3):733–9
Gene transplants into germ cells. Palmiter RD, et al. **Hosp Pract [Off]** 1987 Sep 15;22(9):77–83, 87–8
Interleukin 1 gene expression in adult T cell leukemia. Wano Y, et al. **J Clin Invest** 1987 Sep;80(3):911–6
Requirements for the simultaneous presence of phorbol esters and calcium ionophores in the expression of human T lymphocyte proliferation-related genes. Kumagai N, et al. **J Immunol** 1987 Sep 1;139(5):1393–9
Unusual immunoglobulin DNA sequences from the nonexpressed chromosome of mouse normal B lymphocytes: implications for allelic exclusion and the DNA rearrangement process. Nottenburg C, et al. **J Immunol** 1987 Sep 1;139(5):1718–26
Constitutive expression of Slp genes in mouse strain B10.WR directed by C4 regulatory sequences. Rosa PA, et al. **J Immunol** 1987 Sep 1;139(5):1568–77

GENE FREQUENCY

Association of progressive systemic scleroderma to several HLA-B and HLA-DR alleles. Luderschmidt C, et al. **Arch Dermatol** 1987 Sep;123(9):1188–91

GENES

Mapping the human genome raises question: which road to take? [news] Merz B. **JAMA** 1987 Sep 4;258(9):1131–2

GENES, RECESSIVE

Recessive dystrophic epidermolysis bullosa. Destro M, et al. **Arch Ophthalmol** 1987 Sep;105(9):1248–52

GENES, REITERATED

Structural diversity of murine serum amyloid A genes. Evolutionary implications. Yamamoto K, et al. **J Immunol** 1987 Sep 1;139(5):1683–8

GENES, STRUCTURAL

T cell rearranging gene gamma: diversity and mRNA expression in fresh cells from T cell acute lymphoblastic leukemia. Le Paslier D, et al. **Blood** 1987 Sep;70(3):637–46
A delta-globin gene derived from patients with homozygous delta zero-thalassemia functions normally on transient expression in heterologous cells. Nakamura T, et al. **Blood** 1987 Sep;70(3):809–13
An alpha-globin gene initiation codon mutation in a black family with HbH disease. Olivieri NF, et al. **Blood** 1987 Sep;70(3):729–32
Genetic determinants of bone mass in adults. A twin study. Pocock NA, et al. **J Clin Invest** 1987 Sep;80(3):706–10

GENETIC INTERVENTION

Genetic therapy: somatic gene transplants. Caskey CT. **Hosp Pract [Off]** 1987 Aug 15;22(8):181–5, 188, 191 passim

GENETIC MARKER

With current gene markers, presymptomatic diagnosis of heritable disease is still a family affair [news] Merz B. **JAMA** 1987 Sep 4;258(9):1132–3
The combined use of positron emission tomography and DNA polymorphisms for preclinical detection of Huntington's disease. Hayden MR, et al. **Neurology** 1987 Sep;37(9):1441–7

GENETIC SCREENING

Consensus conference. Newborn screening for sickle cell disease and other hemoglobinopathies. **JAMA** 1987 Sep 4;258(9):1205–9

GENITAL DISEASES, FEMALE

Mechanical intestinal obstruction in patients with gynecologic disease: a review of 368 patients. Krebs HB, et al. **Am J Obstet Gynecol** 1987 Sep;157(3):577–83
Keloid scars as a result of CO2 laser for molluscum contagiosum. Friedman M, et al. **Obstet Gynecol** 1987 Sep; 70(3 Pt 1):394–6

GENITAL DISEASES, MALE

DNA typing of genital warts and diagnosis of sexual abuse of children [letter] Fleming KA, et al. **Lancet** 1987 Aug 22;2(8556):454
Extra-intestinal manifestations of salmonella infections. Cohen JI, et al. **Medicine (Baltimore)** 1987 Sep;66(5):349–88

GENITAL NEOPLASMS, FEMALE

Mechanical intestinal obstruction in patients with gynecologic disease: a review of 368 patients. Krebs HB, et al. **Am J Obstet Gynecol** 1987 Sep;157(3):577–83
Lack of c-myc gene amplification in genital tumours with different HPV status [letter] Ikenberg H, et al. **Lancet** 1987 Sep 5;2(8558):577

GENITAL NEOPLASMS, MALE

Transformation of the 10S androgen receptor in a hamster ductus deferens tumor cell line. Colvard DS, et al. **Endocrinology** 1987 Sep;121(3):931–40

GENTAMICINS

Gentamicin resistance among gram-negative bacillary blood isolates in a hospital with long-term use of gentamicin. Mylotte JM. **Arch Intern Med** 1987 Sep;147(9):1642–4
High-level aminoglycoside-resistant enterococci. Colonization of nursing home and acute care hospital patients. Zervos MJ, et al. **Arch Intern Med** 1987 Sep; 147(9):1591–4
Light microscopic evidence of hair cell regeneration after gentamicin toxicity in chick cochlea. Cruz RM, et al. **Arch Otolaryngol Head Neck Surg** 1987 Oct; 113(10):1058–62
Piperacillin and a combination of clindamycin and gentamicin for the treatment of hospital and community acquired acute pelvic infections including pelvic abscess. Hemsell DL, et al. **Surg Gynecol Obstet** 1987 Sep;165(3):223–9

GERIATRICS

Health care of the elderly: a gerontologist's view [editorial] Bayne R. **Can Med Assoc J** 1987 Sep 1;137(5):385–6
Effect of a geriatric consultation service on management of patients in an acute care hospital [letter] Hontela S. **Can Med Assoc J** 1987 Sep 1;137(5):369–70
Certification: another step for geriatric medicine [editorial] Cassel CK. **JAMA** 1987 Sep 18;258(11):1518–9

GERM CELLS

Identification of testicular atypical germ cells by an immunohistochemical technique for placental alkaline phosphatase. Koide O, et al. **Cancer** 1987 Sep 15; 60(6):1325–30
Gene transplants into germ cells. Palmiter RD, et al. **Hosp Pract [Off]** 1987 Sep 15;22(9):77–83, 87–8

GERM-FREE LIFE

M cell numbers increase after transfer of SPF mice to a normal animal house environment. Smith MW, et al. **Am J Pathol** 1987 Sep;128(3):385–9

GESTATIONAL AGE

Postnatal overestimation of gestational age in preterm infants. Shukla H, et al. **Am J Dis Child** 1987 Oct;141(10):1106–7
Patterns of human fetal heart rate accelerations from 26 weeks to term. Gagnon R, et al. **Am J Obstet Gynecol** 1987 Sep;157(3):743–8
Two immunoreactive binding proteins for insulin-like growth factors in human amniotic fluid: relationship to fetal maturity. Baxter RC, et al. **J Clin Endocrinol Metab** 1987 Sep;65(3):423–31
Underestimation of gestational age by conventional crown-rump length dating curves. MacGregor SN, et al. **Obstet Gynecol** 1987 Sep;70(3 Pt 1):344–8
Fetal blood gas and acid-base measurements must be corrected for gestational age [letter] Soothill PW, et al. **Obstet Gynecol** 1987 Sep;70(3 Pt 1):429

GIANT CELL TUMORS

Surgical treatment of giant cell tumors of the pelvis. Osaka S, et al. **Clin Orthop** 1987 Sep;(222):123–31

GILLES DE LA TOURETTE'S DISEASE

Clinical comparison of Tourette's disorder and obsessive-compulsive disorder. Pitman RK, et al. **Am J Psychiatry** 1987 Sep;144(9):1166–71
A rating scale for Gilles de la Tourette's syndrome: description, reliability, and validity data. Goetz CG, et al. **Neurology** 1987 Sep;37(9):1542–4

GINGIVAL NEOPLASMS

Painless swelling of the anterior maxillary gingiva [clinical conference] Gould AR, et al. **J Oral Maxillofac Surg** 1987 Sep;45(9):785–8

GINGIVITIS, NECROTIZING ULCERATIVE

Fusospirochetal ulcerative gingivitis in children. Tendler C, et al. **J Pediatr** 1987 Sep;111(3):400–3

GLAUCOMA

A randomized study of 5-fluorouracil and filtration surgery. Ruderman JM, et al. **Am J Ophthalmol** 1987 Sep 15; 104(3):218–24
Collateral vessel formation in the optic disc in glaucoma. Varma R, et al. **Arch Ophthalmol** 1987 Sep;105(9):1287
Self-tonometry to manage patients with glaucoma and apparently controlled intraocular pressure. Wilensky JT, et al. **Arch Ophthalmol** 1987 Aug;105(8):1072–5

GLAUCOMA, OPEN-ANGLE

Open angle glaucoma. Why not a cure? [editorial] Epstein DL. **Arch Ophthalmol** 1987 Sep;105(9):1187–8
Increased plasma free cortisol in ocular hypertension and open angle glaucoma. Schwartz B, et al. **Arch Ophthalmol** 1987 Aug;105(8):1060–5
A case-control study of risk factors in open angle glaucoma. Wilson MR, et al. **Arch Ophthalmol** 1987 Aug; 105(8):1066–71
Limitations of direct ophthalmoscopy in screening for glaucoma. Wood CM, et al. **Br Med J [Clin Res]** 1987 Jun 20;294(6587):1587–8

GLIOMA

Brain stem glioma presenting as gastro-oesophageal reflux. Mahony MJ, et al. **Arch Dis Child** 1987 Jul;62(7):731–3
The incidence of multifocal cerebral gliomas. A histologic study of large hemisphere sections. Barnard RO, et al. **Cancer** 1987 Oct 1;60(7):1519–31
Late multifocal gliomas in adolescents previously treated for acute lymphoblastic leukemia. Fontana M, et al. **Cancer** 1987 Oct 1;60(7):1510–8

GLOBIN

A delta-globin gene derived from patients with homozygous delta zero-thalassemia functions normally on transient expression in heterologous cells. Nakamura T, et al. **Blood** 1987 Sep;70(3):809–13
An alpha-globin gene initiation codon mutation in a black family with HbH disease. Olivieri NF, et al. **Blood** 1987 Sep;70(3):729–32
Regulated expression of amplified human beta globin genes. Rund D, et al. **Blood** 1987 Sep;70(3):733–9

GLOMERULAR FILTRATION RATE

Difficulties in estimating glomerular filtration rate in the elderly. Goldberg TH, et al. **Arch Intern Med** 1987 Aug; 147(8):1430–3

GLOMERULAR MESANGIUM

Production of platelet-derived growth factorlike protein by rat mesangial cells in culture. Abboud HE, et al. **J Clin Invest** 1987 Sep;80(3):675–83

GLOMERULONEPHRITIS

A unique familial lobular glomerulopathy. Tuttle SE, et al. **Arch Pathol Lab Med** 1987 Aug;111(8):726–31
Hepatitis B virus and glomerulonephritis [letter] **Lancet** 1987 Sep 19;2(8560):691–2

GLOMERULONEPHRITIS, IGA

IgA-antigliadin antibodies in IgA mesangial nephropathy (Berger's disease). Fornasieri A, et al. **Br Med J [Clin Res]** 1987 Jul 11;295(6590):78–80

GLUCOCORTICOIDS

Glucocorticoid enhancement of adrenocorticotropin-induced 3',5'-cyclic adenosine monophosphate production by cultured ovine adrenocortical cells. Darbeida H, et al. **Endocrinology** 1987 Sep;121(3):1051–5
Glucocorticoids, adrenal medullary opioids, and the retention of a behavioral response after stress. Jefferys D, et al. **Endocrinology** 1987 Sep;121(3):1006–9
Steroids for airway problems in glandular fever. Sudderick RM, et al. **J Laryngol Otol** 1987 Jul;101(7):673–5

GLUCOSE

Oligosaccharides as an intravenous energy source in postsurgical patients: utilization when infused with glucose, amino acids, and lipid emulsion. Stegink LD, et al. **Am J Clin Nutr** 1987 Sep;46(3):461–6
Glucose concentrations for routine intravenous infusion in pediatric outpatient surgery. Welborn LG, et al. **Anesthesiology** 1987 Sep;67(3):427–30
Pulsatile release of gonadotropin-releasing hormone (GnRH) from the rat hypothalamus in vitro: calcium and glucose

dependency and inhibition by superactive GnRH analogs. Bourguignon JP, et al. **Endocrinology** 1987 Sep; 121(3):993–9
The ionic, electrical, and secretory effects of protein kinase C activation in mouse pancreatic B-cells: studies with a phorbol ester. Bozem M, et al. **Endocrinology** 1987 Sep; 121(3):1025–33
Glucose and insulin reverse the effects of fasting on 3,5,3'-triiodothyronine neogenesis in primary cultures of rat hepatocytes. Gavin LA, et al. **Endocrinology** 1987 Sep; 121(3):858–64
Biphasic insulin release as the expression of combined inhibitory and potentiating effects of glucose. Nesher R, et al. **Endocrinology** 1987 Sep;121(3):1017–24
Effects of insulin infusion on human skeletal muscle pyruvate dehydrogenase, phosphofructokinase, and glycogen synthase. Evidence for their role in oxidative and nonoxidative glucose metabolism. Mandarino LJ, et al. **J Clin Invest** 1987 Sep;80(3):655–63
Ischemia induces surface membrane dysfunction. Mechanism of altered Na+-dependent glucose transport. Molitoris BA, et al. **J Clin Invest** 1987 Sep;80(3):647–54
The differential diagnosis of depression. Relevance of positron emission tomography studies of cerebral glucose metabolism to the bipolar-unipolar dichotomy. Schwartz JM, et al. **JAMA** 1987 Sep 11;258(10):1368–74 (104 ref.)
The effect of extradural blockage upon glucose and urea kinetics in surgical patients. Shaw JH, et al. **Surg Gynecol Obstet** 1987 Sep;165(3):260–6

GLUCOSE TOLERANCE TEST

The significance of one abnormal glucose tolerance test value on adverse outcome in pregnancy. Langer O, et al. **Am J Obstet Gynecol** 1987 Sep;157(3):758–63

GLUTATHIONE

Compartmentalised depletion of glutathione in cells treated with buthionine sulphoximine. Edgren M, et al. **Br J Radiol** 1987 Jul;60(715):723–4

GLUTEN

Compliance with gluten free diet in coeliac disease. Colaco J, et al. **Arch Dis Child** 1987 Jul;62(7):706–8
Timing of infiltration of T lymphocytes induced by gluten into the small intestine in coeliac disease. Freedman AR, et al. **J Clin Pathol** 1987 Jul;40(7):741–5

GLYCEROLPHOSPHATE DEHYDROGENASE

The effects of interferons on the activity of alpha-glycerolphosphate dehydrogenase in benign prostatic hyperplasia cells in primary culture. Hayward S, et al. **J Urol** 1987 Sep;138(3):648–53

GLYCERYL TRINITRATE

Topical nitroglycerin for intraoperative penile turgescence. Snyder AR, et al. **Anesth Analg** 1987 Oct;66(10):1022–3
Incidence of early tolerance to hemodynamic effects of continuous infusion of nitroglycerin in patients with coronary artery disease and heart failure. Elkayam U, et al. **Circulation** 1987 Sep;76(3):577–84
Variable glyceryl dinitrate formation as a function of route of nitroglycerin administration. Noonan PK, et al. **Clin Pharmacol Ther** 1987 Sep;42(3):273–7
Transdermal nitroglycerin in angina pectoris: efficacy of intermittent application. Luke R, et al. **J Am Coll Cardiol** 1987 Sep;10(3):642–6
In vivo induction and reversal of nitroglycerin tolerance in human coronary arteries. May DC, et al. **N Engl J Med** 1987 Sep 24;317(13):805–9
Prevention and reversal of nitrate tolerance in patients with congestive heart failure. Packer M, et al. **N Engl J Med** 1987 Sep 24;317(13):799–804

GLYCOGEN SYNTHETASE

Effects of insulin infusion on human skeletal muscle pyruvate dehydrogenase, phosphofructokinase, and glycogen synthase. Evidence for their role in oxidative and nonoxidative glucose metabolism. Mandarino LJ, et al. **J Clin Invest** 1987 Sep;80(3):655–63

GLYCOGENOSIS

Juvenile polysaccharidosis with cardioskeletal myopathy. Greene GM, et al. **Arch Pathol Lab Med** 1987 Oct; 111(10):977–82
McArdle's disease in two generations: autosomal recessive transmission with manifesting heterozygote. Schmidt B, et al. **Neurology** 1987 Sep;37(9):1558–61

GLYCOLIPIDS

Inhibition of endotoxin-induced priming of human neutrophils by lipid X and 3-Aza-lipid X. Danner RL, et al. **J Clin Invest** 1987 Sep;80(3):605–12

GLYCOLS

Afternoon continuous plasma levels of 3-methoxy-4-hydroxyphenylglycol and age. Distinctive biologic subgroups of endogenous depression? Halbreich U, et al. **Arch Gen Psychiatry** 1987 Sep;44(9):804–12
The effects of dexamethasone on plasma homovanillic acid and 3-methoxy-4-hydroxyphenylglycol. Evidence for abnormal corticosteroid-catecholamine interactions in major depression. Wolkowitz OM, et al. **Arch Gen Psychiatry** 1987 Sep;44(9):782–9

GLYCOPROTEINS

Toxicity of tumor necrosis factor is synergistic with gamma-interferon and can be reduced with cyclooxygenase inhibitors. Talmadge JE, et al. **Am J Pathol** 1987 Sep;128(3):410–25
Abnormal stimulated adherence of neonatal granulocytes: impaired induction of surface Mac-1 by chemotactic factors or secretagogues. Anderson DC, et al. **Blood** 1987 Sep;70(3):740–50
Extracellular matrix of cultured bovine aortic endothelial cells contains functionally active type 1 plasminogen activator inhibitor. Mimuro J, et al. **Blood** 1987 Sep; 70(3):721–8
Comparison of the bone-resorbing activity in the supernatants from phytohemagglutinin-stimulated human peripheral blood mononuclear cells with that of cytokines through the use of an antiserum to interleukin 1. Lorenzo JA, et al. **Endocrinology** 1987 Sep;121(3):1164–70
Pilus-mediated interactions of the Escherichia coli strain RDEC-1 with mucosal glycoproteins in the small intestine of rabbits. Sherman PM, et al. **Gastroenterology** 1987 Oct; 93(4):734–43
Effects of human interleukin 1 and human tumor necrosis factor on human T lymphocyte colony formation. Zucali JR, et al. **J Clin Invest** 1987 Sep;80(3):772–7
Stimulation of endothelial cell binding of lymphocytes by tumor necrosis factor. Cavender D, et al. **J Immunol** 1987 Sep 15;139(6):1855–60
Trace levels of bacterial lipopolysaccharide prevent interferon-gamma or tumor necrosis factor-alpha from enhancing mouse peritoneal macrophage respiratory burst capacity. Ding AH, et al. **J Immunol** 1987 Sep 15; 139(6):1971–7
Induction of interleukin 2 receptor (TAC) by tumor necrosis factor in YT cells. Lee JC, et al. **J Immunol** 1987 Sep 15; 139(6):1935–8
Tumor necrosis factors alpha and beta differ in their capacities to generate interleukin 1 release from human endothelial cells. Locksley RM, et al. **J Immunol** 1987 Sep 15;139(6):1891–5
A urine inhibitor of interleukin 1 activity affects both interleukin 1 alpha and 1 beta but not tumor necrosis factor alpha. Seckinger P, et al. **J Immunol** 1987 Sep 1; 139(5):1541–5
Monoclonal antibodies that recognize lacto-N-fucopentaose III (CD15) react with the adhesion-promoting glycoprotein family (LFA-1/HMac-1/gp 150,95) and CR1 on human neutrophils. Skubitz KM, et al. **J Immunol** 1987 Sep 1;139(5):1631–9
The role of interferon-beta 1 and the 26-kDa protein (interferon-beta 2) as mediators of the antiviral effect of interleukin 1 and tumor necrosis factor. Van Damme J, et al. **J Immunol** 1987 Sep 15;139(6):1867–72
Induction of tumor necrosis factor during extracorporeal blood purification [letter] Lonnemann G, et al. **N Engl J Med** 1987 Oct 8;317(15):963–4

GLYCOSAMINOGLYCANS

Characterization of a cytosolic inhibitor of calf estrogen receptor binding to nuclei. Lerea CC, et al. **Endocrinology** 1987 Sep;121(3):1146–54

GLYCOSIDES

Xyloside inhibits synthesis of the class II-associated chondroitin sulfate proteoglycan and antigen presentation events. Rosamond S, et al. **J Immunol** 1987 Sep 15; 139(6):1946–51

G(M1) GANGLIOSIDE

Interleukin 3-dependent mouse mast cells express the cholera toxin-binding acidic glycosphingolipid, ganglioside GM1, and increase their histamine content in response to toxin. Katz HR, et al. **J Immunol** 1987 Sep 1;139(5):1640–6

GOITER

Pendred's syndrome with episodic vertigo, tinnitus and vomiting and normal bithermal caloric responses. Das VK. **J Laryngol Otol** 1987 Jul;101(7):721–2

GONADAL DYSGENESIS

Metastatic germ cell tumour associated with XY gonadal dysgenesis: successful chemotherapy. Case report. Adewole IF, et al. **Br J Obstet Gynaecol** 1987 Jun; 94(6):589–91
Ontogeny of gonadotropin secretion in congenital anorchism: sexual dimorphism versus syndrome of gonadal dysgenesis and diagnostic considerations. Lustig RH, et al. **J Urol** 1987 Sep;138(3):587–91

GONADOTROPINS

Oocyte maturity and human follicular fluid prostanoids, gonadotropins, and prolactin after administration of clomiphene and pergonal. Jeremy JY, et al. **J Clin Endocrinol Metab** 1987 Sep;65(3):402–6

GONADOTROPINS, CHORIONIC

Isolation of human Leydig cells which are highly responsive to human chorionic gonadotropin. Simpson BJ, et al. **J Clin Endocrinol Metab** 1987 Sep;65(3):415–22
Human chorionic gonadotropin and 8-bromo cyclic adenosine monophosphate promote an acute increase in cytochrome P450scc and adrenodoxin messenger RNAs in cultured human granulosa cells by a cycloheximide-insensitive mechanism. Golos TG, et al. **J Clin Invest** 1987 Sep;80(3):897–9
Persistent ectopic pregnancy. DiMarchi JM, et al. **Obstet Gynecol** 1987 Oct;70(4):555–8

GONADOTROPINS, PITUITARY

Estradiol has inverse effects on pituitary glycoprotein hormone alpha-subunit messenger ribonucleic acid in the immature European eel and the gonadectomized rat. Counis R, et al. **Endocrinology** 1987 Sep;121(3):1178–84
Corpus luteum insufficiency induced by a rapid gonadotropin-releasing hormone-induced gonadotropin secretion pattern in the follicular phase. Soules MR, et al. **J Clin Endocrinol Metab** 1987 Sep;65(3):457–64

GONORRHEA

Leads from the MMWR. Multiple strain outbreak of penicillinase-producing Neisseria gonorrhoeae--Denver, Colorado, 1986. **JAMA** 1987 Oct 2;258(13):1713–4
Gonorrhea as a marker of chlamydial infection [letter] Braunstein H. **JAMA** 1987 Sep 11;258(10):1330–1
Neisseria gonorrhoeae endocarditis on a prosthetic valve. Williams C, et al. **South Med J** 1987 Sep;80(9):1194–5

GORILLA GORILLA

Ankylosing spondylitis in a nonhuman primate: a monkey tale [letter] Adams RF, et al. **Arthritis Rheum** 1987 Aug; 30(8):956–7

GOVERNING BOARD

The American Board of Nutrition: perspectives and directions. Young EA. **Am J Clin Nutr** 1987 Sep; 46(3):383–6

GOVERNMENT AGENCIES

The OPCS: many (more) happy returns? [editorial] Delamothe T. **Br Med J [Clin Res]** 1987 Jul 4;295(6589):1–2

GRAAFIAN FOLLICLE

Endocrine changes following pituitary desensitization with LHRH agonist and administration of purified FSH to induce follicular maturation. Shaw RW, et al. **Br J Obstet Gynaecol** 1987 Jul;94(7):682–6
Oocyte maturity and human follicular fluid prostanoids, gonadotropins, and prolactin after administration of clomiphene and pergonal. Jeremy JY, et al. **J Clin Endocrinol Metab** 1987 Sep;65(3):402–6
Recruitment of multiple follicular development for in vitro fertilization in the presence of a viable intrauterine pregnancy. Diamond MP, et al. **Obstet Gynecol** 1987 Sep; 70(3 Pt 2):498–9
A rapid serum estrogen assay suitable for office use in monitoring follicular maturation. Kaseki H, et al. **Obstet Gynecol** 1987 Sep;70(3 Pt 1):412–5

GRAFT OCCLUSION, VASCULAR

Outflow resistance measurement during infrainguinal arterial reconstructions: a reliable predictor of limb salvage. Ascer E, et al. **Am J Surg** 1987 Aug;154(2):185–8
Rupture of a saphenous vein bypass graft during coronary angioplasty. Drummer E, et al. **Br Heart J** 1987 Jul; 58(1):78–81
Prosthetic replacement of the superior vena cava treated with antiplatelet agents. Hasegawa T, et al. **Surgery** 1987 Sep; 102(3):498–506

GRAFT REJECTION

Reversibility of myocyte injury in moderate and severe acute rejection in cyclosporine-treated cardiac transplant patients. Myles JL, et al. **Arch Pathol Lab Med** 1987 Oct; 111(10):947–52
Rejection of allogeneic bone marrow cells [letter] Vriesendorp HM. **Blood** 1987 Sep;70(3):889–90
A new technique for renal allograft biopsy. Ubhi CS, et al. **Br J Radiol** 1987 Jun;60(714):599–600
Lung immunogenicity, rejection, and obliterative

bronchiolitis. Burke CM, et al. **Chest** 1987 Sep;92(3):547–9
The periportal collar: a CT sign of liver transplant rejection. Wechsler RJ, et al. **Radiology** 1987 Oct;165(1):57–60

GRAFT SURVIVAL

Effect of dimethyl sulfoxide on island flap perfusion and survival in rats. Haller J, et al. **Arch Otolaryngol Head Neck Surg** 1987 Aug;113(8):859–63
Two phenotypically distinct populations of T cells have suppressor capabilities simultaneously in the maintenance phase of immunologic enhancement. Padberg WM, et al. **J Immunol** 1987 Sep 15;139(6):1751–7
Survival of a nonadhering skin graft [letter] Shafir R, et al. **Plast Reconstr Surg** 1987 Sep;80(3):471

GRAFT VS HOST DISEASE

Selective elimination of non-lpr lymphoid cells in mice undergoing lpr-mediated graft-vs-host disease. Perkins DL, et al. **J Immunol** 1987 Sep 1;139(5):1406–13
Role of cytotoxic T lymphocytes in the prevention of lupus-like disease occurring in a murine model of graft-vs-host disease. Via CS, et al. **J Immunol** 1987 Sep 15;139(6):1840–9
Quest to improve marrow transplant success yields new approaches to graft-vs-host disease [news] Kirn TF. **JAMA** 1987 Sep 18;258(11):1438–9
Small-airways disease in recipients of allogeneic bone marrow transplants. An analysis of 11 cases and a review of the literature. Chan CK, et al. **Medicine (Baltimore)** 1987 Sep;66(5):327–40

GRANULOCYTES

Abnormal stimulated adherence of neonatal granulocytes: impaired induction of surface Mac-1 by chemotactic factors or secretagogues. Anderson DC, et al. **Blood** 1987 Sep;70(3):740–50
Purified cytochrome b from human granulocyte plasma membrane is comprised of two polypeptides with relative molecular weights of 91,000 and 22,000. Parkos CA, et al. **J Clin Invest** 1987 Sep;80(3):732–42
Interleukin 2 inhibits in vitro granulocyte-macrophage colony formation. Naldini A, et al. **J Immunol** 1987 Sep 15;139(6):1880–4

GRANULOMA

Plant-induced dermatitis. Epstein WL. **Ann Emerg Med** 1987 Sep;16(9):950–5 (56 ref.)
Pruritic, pink, papular eruption. Generalized granuloma annulare (GA). Birnbaum PS, et al. **Arch Dermatol** 1987 Aug;123(8):1071–2, 1074–5
Perforating granuloma annulare in a patient with acquired immunodeficiency syndrome. Immunohistologic evaluation of the cellular infiltrate. Huerter CJ, et al. **Arch Dermatol** 1987 Sep;123(9):1217–20
Granulomatous lymphadenitis in children. Benjamin DR. **Arch Pathol Lab Med** 1987 Aug;111(8):750–3
Cavitary lung nodules associated with combination chemotherapy containing bleomycin. Talcott JA, et al. **J Urol** 1987 Sep;138(3):619–20
Barium granuloma: an unusual cause of unilateral ureteral obstruction. Walther JM, et al. **J Urol** 1987 Sep; 138(3):614–6
Xanthogranulomatous epididymitis: a case report. Wiener LB, et al. **J Urol** 1987 Sep;138(3):621–2
Granulomatous hepatitis associated with Lyme disease [letter] Chavanet P, et al. **Lancet** 1987 Sep 12;2(8559):623–4

GRANULOMATOUS DISEASE, CHRONIC

Corticosteroids in treatment of obstructive lesions of chronic granulomatous disease. Chin TW, et al. **J Pediatr** 1987 Sep; 111(3):349–52
Corticosteroids for chronic granulomatous disease. Quie PG, et al. **J Pediatr** 1987 Sep;111(3):393–4

GRANULOSA CELLS

Ovarian prostaglandin synthase: immunohistochemical localization in the rat. Curry TE Jr, et al. **Am J Obstet Gynecol** 1987 Sep;157(3):537–43
Specific receptor-mediated stimulation of progesterone secretion and cGMP accumulation by rat atrial natriuretic factor in cultured human granulosa-lutein (G-L) cells. Pandey KN, et al. **Endocrinology** 1987 Sep;121(3):1195–7
Human chorionic gonadotropin and 8-bromo cyclic adenosine monophosphate promote an acute increase in cytochrome P450scc and adrenodoxin messenger RNAs in cultured human granulosa cells by a cycloheximide-insensitive mechanism. Golos TG, et al. **J Clin Invest** 1987 Sep;80(3):897–9

GRAVES' DISEASE

Remission rates with antithyroid drug therapy: continuing influence of iodine intake? Solomon BL, et al. **Ann Intern Med** 1987 Oct;107(4):510–2
Sphenoid ridge meningioma masquerading as Graves' orbitopathy [letter] Newman NM. **Arch Ophthalmol** 1987 Aug;105(8):1017–8
Normal suppressive T cell function of Epstein-Barr virus-induced B cell activation in Graves' disease. Kahan A, et al. **J Clin Endocrinol Metab** 1987 Sep;65(3):555–60

GRIEF

Alterations in immunocompetence during stress, bereavement, and depression: focus on neuroendocrine regulation. Calabrese JR, et al. **Am J Psychiatry** 1987 Sep; 144(9):1123–34 (100 ref.)
Predisposition to psychological complications after stillbirth: a case report. Condon JT. **Obstet Gynecol** 1987 Sep;70(3 Pt 2):495–7

GROWTH

Do we need new growth charts? [letter] Voss LD, et al. **Lancet** 1987 Aug 22;2(8556):447–8

GROWTH PLATE

Growth hormone in vivo potentiates the stimulatory effect of insulin-like growth factor-1 in vitro on colony formation of epiphyseal chondrocytes isolated from hypophysectomized rats. Lindahl A, et al. **Endocrinology** 1987 Sep;121(3):1070–5
Differential effects of growth hormone and insulin-like growth factor I on colony formation of epiphyseal chondrocytes in suspension culture in rats of different ages. Lindahl A, et al. **Endocrinology** 1987 Sep;121(3):1061–9

GROWTH SUBSTANCES

Inhibition of hemopoietic growth factor-induced proliferation by adenosine diphosphate-ribosylation inhibitors. Colon-Otero G, et al. **Blood** 1987 Sep; 70(3):686–93
A bone-derived growth factor isolated from rat calvariae is beta 2 microglobulin. Canalis E, et al. **Endocrinology** 1987 Sep;121(3):1198–200
Requirement for BSF-1 in the induction of antigen-specific B cell proliferation by a thymus-dependent antigen and carrier-reactive T cell line. Dubois P, et al. **J Immunol** 1987 Sep 15;139(6):1927–34
Activity of a partially purified human BCGF on murine assays for B cell stimulatory factors. II. Synergy between two distinct BCGF II-like factors in promoting B cell differentiation. Ennist DL, et al. **J Immunol** 1987 Sep 1; 139(5):1525–31
Interleukin 1-mediated activation of interleukin 4 (IL 4)-producing T lymphocytes. Proliferation by IL 4-dependent and IL 4-independent mechanisms. Ho SN, et al. **J Immunol** 1987 Sep 1;139(5):1532–40
Reactivity of Leu-1+ tonsillar B cells to a high molecular weight B cell growth factor. Richard Y, et al. **J Immunol** 1987 Sep 1;139(5):1563–7

GUANOSINE CYCLIC MONOPHOSPHATE

Specific receptor-mediated stimulation of progesterone secretion and cGMP accumulation by rat atrial natriuretic factor in cultured human granulosa-lutein (G-L) cells. Pandey KN, et al. **Endocrinology** 1987 Sep;121(3):1195–7

GUILT

Shame and humiliation in the medical encounter. Lazare A. **Arch Intern Med** 1987 Sep;147(9):1653–8
Guilt after abortion [letter] Millard PH. **Lancet** 1987 Sep 5; 2(8558):575

GYNECOLOGY

Survey of departments of obstetrics and gynecology in U.S. and Canadian medical schools, 1965 to 1985. Beckmann CR, et al. **J Med Educ** 1987 Sep;62(9):765–7
Survey of ultrasound training in obstetrics and gynecology residency training programs in the United States. Ahram J, et al. **Obstet Gynecol** 1987 Sep;70(3 Pt 1):405–7
Obstetric-gynecologic academic manpower—1986. Pearse WH, et al. **Obstet Gynecol** 1987 Sep;70(3 Pt 1):403–5
Utilization of obstetrician-gynecologists and prevention of cervical cancer. Weisman CS, et al. **Obstet Gynecol** 1987 Sep;70(3 Pt 1):373–7

GYNECOMASTIA

Gynecomastia: suction lipectomy as a contemporary solution. Rosenberg GJ. **Plast Reconstr Surg** 1987 Sep;80(3):379–86

H-2 ANTIGENS

Autoimmune syndrome after induction of neonatal tolerance to alloantigens: effects of in vivo treatment with anti-T cell subset monoclonal antibodies. Merino J, et al. **J Immunol** 1987 Sep 1;139(5):1426–31

HAEMOPHILUS INFECTIONS

Disruption of the aortic valve as a result of Hemophilus parainfluenzae. Treister NW, et al. **Am Heart J** 1987 Sep; 114(3):663–6
Septic arthritis in childhood. A 13-year review. Barton LL, et al. **Am J Dis Child** 1987 Aug;141(8):898–900
Haemophilus influenzae non-type b infections in children. Gilsdorf JR. **Am J Dis Child** 1987 Oct;141(10):1063–5
Haemophilus parainfluenzae vertebral osteomyelitis. Olk DG, et al. **Am J Med Sci** 1987 Aug;294(2):114–6
Haemophilus influenzae type b polysaccharide vaccine. **Can Med Assoc J** 1987 Sep 1;137(5):420–1
Bacterial pneumonia: specific diagnosis and treatment of the elderly. Gleckman RA, et al. **Geriatrics** 1987 Sep; 42(9):29–36, 41
Haemophilus influenzae type b strains of outer membrane subtypes 1 and 1c cause different types of invasive disease. Takala AK, et al. **Lancet** 1987 Sep 19;2(8560):647–50
Efficacy of Haemophilus influenzae type b polysaccharide-diphtheria toxoid conjugate vaccine in infancy. Eskola J, et al. **N Engl J Med** 1987 Sep 17; 317(12):717–22
Prevention of Haemophilus influenzae type b infections in high-risk infants treated with bacterial polysaccharide immune globulin. Santosham M, et al. **N Engl J Med** 1987 Oct 8;317(15):923–9
Cost-benefit analysis of two strategies for prevention of Haemophilus influenzae type b infection. Hay JW, et al. **Pediatrics** 1987 Sep;80(3):319–29

HAEMOPHILUS INFLUENZAE

Evaluation of Hemophilus type B systemic isolates for beta-lactamase and non-beta-lactamase mediated ampicillin resistance and for susceptibility to other antimicrobial agents. Woolfrey BF, et al. **Am J Clin Pathol** 1987 Sep;88(3):361–5
Haemophilus influenzae type b polysaccharide vaccine. **Can Med Assoc J** 1987 Sep 1;137(5):420–1
Survey of parents' attitudes to the recommended Haemophilus influenzae type b vaccine program [letter] Stephenson JD. **Can Med Assoc J** 1987 Sep 1;137(5):371–2
Isotype concentrations of human antibodies to Haemophilus influenzae type b polysaccharide (Hib) in young adults immunized with the polysaccharide as such or conjugated to a protein (diphtheria toxoid). Mäkelä O, et al. **J Immunol** 1987 Sep 15;139(6):1999–2004
In vitro human antibody production to the Haemophilus influenzae type b capsular polysaccharide. Munoz JL, et al. **J Immunol** 1987 Sep 15;139(6):2026–31
Immunochemical variables affecting radioantigen-binding assays of antibody to Haemophilus influenzae type b capsular polysaccharide in childrens' sera. Anderson P, et al. **J Infect Dis** 1987 Oct;156(4):582–90
Safety and immunogenicity of Haemophilus influenzae type b polysaccharide-diphtheria toxoid conjugate vaccine (PRP-D) in infants. Lepow ML, et al. **J Infect Dis** 1987 Oct;156(4):591–6
Haemophilus influenzae type b strains of outer membrane subtypes 1 and 1c cause different types of invasive disease. Takala AK, et al. **Lancet** 1987 Sep 19;2(8560):647–50
Efficacy of Haemophilus influenzae type b polysaccharide-diphtheria toxoid conjugate vaccine in infancy. Eskola J, et al. **N Engl J Med** 1987 Sep 17; 317(12):717–22
Immunogenicity of Haemophilus influenzae type b capsular polysaccharide vaccines in 18-month-old infants. Hendley JO, et al. **Pediatrics** 1987 Sep;80(3):351–4

HAIR

A child with hair loss. Pili torti, apparently unassociated with other abnormalities. Laub D, et al. **Arch Dermatol** 1987 Aug;123(8):1071, 1074
Hair growth induction by ultraviolet radiation in the marsupial Monodelphis domestica. Ley RD, et al. **Arch Dermatol** 1987 Aug;123(8):1032–5
Langerhans' cells in hair follicles of the depigmenting C57Bl/Ler-vit.vit mouse. A model for human vitiligo. Palkowski MR, et al. **Arch Dermatol** 1987 Aug; 123(8):1022–8
Fetal methylmercury poisoning. Relationship between concentration in single strands of maternal hair and child effects. Marsh DO, et al. **Arch Neurol** 1987 Oct; 44(10):1017–22
The diagnostic value of microscopic examination of human hair. Crounse RG. **Arch Pathol Lab Med** 1987 Aug; 111(8):700–2
The uncombable hair syndrome. Zegpi M, et al. **Arch Pathol Lab Med** 1987 Aug;111(8):754–5

HAIR CELLS

Light microscopic evidence of hair cell regeneration after gentamicin toxicity in chick cochlea. Cruz RM, et al. **Arch Otolaryngol Head Neck Surg** 1987 Oct; 113(10):1058–62
Succinate dehydrogenase and mitochondria in the hair cells in the organ of Corti of mature and old shaker-1 mice. Tao ZZ, et al. **J Laryngol Otol** 1987 Jul;101(7):643–51

HAIR DISEASES

The diagnostic value of microscopic examination of human hair. Crounse RG. **Arch Pathol Lab Med** 1987 Aug; 111(8):700–2

The uncombable hair syndrome. Zegpi M, et al. **Arch Pathol Lab Med** 1987 Aug;111(8):754–5

HALLUCINATIONS

Possible toxic interaction between cyproheptadine and phenelzine [letter] Kahn DA. **Am J Psychiatry** 1987 Sep; 144(9):1242–3

HALLUCINOGENS

Treatment of acute drug abuse reactions. **Med Lett Drugs Ther** 1987 Sep 11;29(748):83–6

HALOPERIDOL

Augmentation of haloperidol by ascorbic acid in phencyclidine intoxication. Giannini AJ, et al. **Am J Psychiatry** 1987 Sep;144(9):1207–9

Haloperidol as an alternative to lithium in pregnant women [letter] Van Gent EM, et al. **Am J Psychiatry** 1987 Sep; 144(9):1241

Elevation of plasma homovanillic acid level can be detected within four hours after initiation of haloperidol treatment [letter] Davila R, et al. **Arch Gen Psychiatry** 1987 Sep; 44(9):837–8

HALOTHANE

The respiratory effects of isoflurane, enflurane and halothane in spontaneously breathing children. Murat I, et al. **Anaesthesia** 1987 Jul;42(7):711–8

The influence of anaesthesia on the acute phase protein response to surgery. Simpson PJ, et al. **Anaesthesia** 1987 Jul;42(7):690–6

Malignant hyperthermia in a three-month-old American Indian infant. Bailey AG, et al. **Anesth Analg** 1987 Oct; 66(10):1043–5

Rates of awakening from anesthesia with I-653, halothane, isoflurane, and sevoflurane: a test of the effect of anesthetic concentration and duration in rats. Eger EI 2d, et al. **Anesth Analg** 1987 Oct;66(10):977–82

Hepatic circulation during surgical stress and anesthesia with halothane, isoflurane, or fentanyl. Gelman S, et al. **Anesth Analg** 1987 Oct;66(10):936–43

Effect of halothane on regional cerebral blood flow and cerebral metabolic oxygen consumption in the fetal lamb in utero. Cheek DB, et al. **Anesthesiology** 1987 Sep; 67(3):361–6

Isoflurane when compared to enflurane and halothane decreases the frequency of cerebral ischemia during carotid endarterectomy. Michenfelder JD, et al. **Anesthesiology** 1987 Sep;67(3):336–40

Hepatic effects of repeated halothane anesthetics in the hypoxic rat model. Plummer JL, et al. **Anesthesiology** 1987 Sep;67(3):355–60

Halothane hepatitis in children [letter] **Br Med J [Clin Res]** 1987 Jul 11;295(6590):117–8

HAMARTOMA

Hamartomatous malformation in the mitral valve's anterior leaflet. Challener RC, et al. **Arch Pathol Lab Med** 1987 Oct;111(10):994–7

Basal plate dysplasia presenting as a hamartoma of the pontine tegmentum. Katsetos CD, et al. **Arch Pathol Lab Med** 1987 Sep;111(9):854–7

Multilocular renal cyst. A hamartoma with potential for neoplastic transformation? Sherman ME, et al. **Arch Pathol Lab Med** 1987 Aug;111(8):732–6

Incessant ventricular tachycardia in infants: myocardial hamartomas and surgical cure. Garson A Jr, et al. **J Am Coll Cardiol** 1987 Sep;10(3):619–26

HAND

Further delineation of the McKusick-Kaufman hydrometrocolpos-polydactyly syndrome. Chitayat D, et al. **Am J Dis Child** 1987 Oct;141(10):1133–6

Hand infections in dental personnel. Bleicher JN, et al. **Plast Reconstr Surg** 1987 Sep;80(3):420–2

HAND DERMATOSES

Hyperkeratotic papules on the hands and feet. Focal acral hyperkeratosis (FAH). Blum SL, et al. **Arch Dermatol** 1987 Sep;123(9):1225, 1228

HANDICAPPED

Neurodevelopmental outcome in babies weighing less than 2001 g at birth. Marlow N, et al. **Br Med J [Clin Res]** 1987 Jun 20;294(6587):1582–6

'Disabled' is not 'impaired' [letter] Young MA. **JAMA** 1987 Sep 4;258(9):1173–4

Compulsory admission under National Assistance Act [letter] **Lancet** 1987 Sep 5;2(8558):574

HAPLOIDY

Immunologic reconstitution after haploidentical bone marrow transplantation for immune deficiency disorders: treatment of bone marrow cells with monoclonal antibody CT-2 and complement. Moen RC, et al. **Blood** 1987 Sep; 70(3):664–9

HAPLOTYPES

HLA-DR4 and Gm 1;21 haplotypes are associated with pseudolupus induced by venopyronum dragées. Grosse-Wilde H, et al. **Arthritis Rheum** 1987 Aug; 30(8):878–83

HEAD

Use of active head movements for computerized vestibular testing. Fineberg R, et al. **Arch Otolaryngol Head Neck Surg** 1987 Oct;113(10):1063–5

HEAD AND NECK NEOPLASMS

Non-Hodgkin's lymphoma of the head and neck: CT evaluation of nodal and extranodal sites. Harnsberger HR, et al. **AJR** 1987 Oct;149(4):785–91

Toluidine blue staining of the esophagus. A useful adjunct in the panendoscopic evaluation of patients with squamous cell carcinoma of the head and neck. Hix WR, et al. **Arch Otolaryngol Head Neck Surg** 1987 Aug;113(8):864–5

Non-Hodgkin's lymphoma of the head and neck in patients with AIDS. Leess FR, et al. **Arch Otolaryngol Head Neck Surg** 1987 Oct;113(10):1104–6

T-cell subsets and natural killer cell function with squamous cell carcinoma of the head and neck. Strome M, et al. **Arch Otolaryngol Head Neck Surg** 1987 Oct;113(10):1090–3

Regional chemotherapy through a saphenous vein graft for the treatment of head and neck cancers. Choi TK, et al. **Cancer** 1987 Oct 1;60(7):1432–8

Combination chemotherapy with methotrexate, bleomycin, and vincristine with or without cisplatin in advanced squamous cell carcinoma of the head and neck. Clavel M, et al. **Cancer** 1987 Sep 15;60(6):1173–7

Chemotherapy as a substitute for surgery in the treatment advanced resectable head and neck cancer. A report from the Northern California Oncology Group. Jacobs C, et al. **Cancer** 1987 Sep 15;60(6):1178–83

The simultaneous presentation of peripheral T-cell lymphoma and hairy cell leukemia. Lawlor E, et al. **Cancer** 1987 Oct 1;60(7):1537–44

Radiotherapy versus radiotherapy plus chemotherapy in stages I and II non-Hodgkin's lymphoma of the upper digestive and respiratory tract. Ossenkoppele GJ, et al. **Cancer** 1987 Oct 1;60(7):1505–9

Hemimacroglossia associated with plexiform neurofibromatosis (a case report). Basma NJ, et al. **J Laryngol Otol** 1987 Jul;101(7):743–5

Urgent and emergent embolization of lesions of the head and neck in children: indications and results. Burrows PE, et al. **Pediatrics** 1987 Sep;80(3):386–94

Utility of lymphoscintigraphy in directing surgical therapy for melanomas of the head, neck, and upper thorax. Eberbach MA, et al. **Surgery** 1987 Sep;102(3):433–42

HEAD INJURIES

Imaging recommendations for head trauma: a new comprehensive strategy. Thornbury JR, et al. **AJR** 1987 Oct;149(4):781–3

Spasmodic dysphonia subsequent to head trauma. Finitzo T, et al. **Arch Otolaryngol Head Neck Surg** 1987 Oct; 113(10):1107–10

Traumatic tricuspid insufficiency. An underdiagnosed disease. Gayet C, et al. **Chest** 1987 Sep;92(3):429–32

Low voltage in a trauma victim. Hancock EW. **Hosp Pract [Off]** 1987 Sep 15;22(9):57, 60

Skull radiographs after head injury [letter] Clarke JA, et al. **Lancet** 1987 Aug 22;2(8556):457

Changes in cerebral perfusion after acute head injury: comparison of CT with Tc-99m HM-PAO SPECT. Abdel-Dayem HM, et al. **Radiology** 1987 Oct;165(1):221–6

HEADACHE

Failure of oblique needle insertion to prevent post-lumbar puncture headache [letter] Morrow JI, et al. **Arch Neurol** 1987 Aug;44(8):795

Headache due to altered sensory threshold. Drug therapy for often intractable deafferentation neuralgia. Diamond S. **Postgrad Med** 1987 Sep 15;82(4):144

HEALTH

Health of gypsies/travellers [letter] Streetly A. **Lancet** 1987 Sep 12;2(8559):630

HEALTH EDUCATION

Regional program for prevention of premature birth in northwestern North Carolina. Meis PJ, et al. **Am J Obstet Gynecol** 1987 Sep;157(3):550–6

Proceedings from The Leading Edge in Nutrition Education: Research Enhancing Practice. September 1986, Chicago, Illinois. **J Am Diet Assoc** 1987 Sep;87(9 Suppl):S1–82

Leads from the MMWR. Pregnant Adolescent Group for Education and Support—Illinois. **JAMA** 1987 Sep 25; 258(12):1583–4

Prevention of childhood poisoning: efficacy of an educational program carried out in an emergency clinic. Woolf A, et al. **Pediatrics** 1987 Sep;80(3):359–63

HEALTH FACILITIES

Point-of-care terminals: interest abounds. Packer CL. **Hospitals** 1987 Sep 20;61(18):79

HEALTH FACILITY ADMINISTRATORS

10 rules key to developing new managers. Bennett A. **Hospitals** 1987 Sep 20;61(18):88

SAI survey tracks hospital staff reduction. Jones R. **Hospitals** 1987 Sep 5;61(17):84

Physicians move into senior management. Lloyd JS. **Hospitals** 1987 Oct 5;61(19):164

The revolving door: CEO turnover. Sabatino F. **Hospitals** 1987 Oct 5;61(19):80–4

Annual salaries of top managers to rise 4.7% in 1987. Santos A Jr. **Hospitals** 1987 Sep 5;61(17):52–7

CFOs: doing more, paid more, aspiring less? Traska MR. **Hospitals** 1987 Oct 5;61(19):32, 34

CEO succession and its relationship to CNO tenure. Freund CM. **J Nurs Adm** 1987 Jul-Aug;17(7-8):27–30

HEALTH INSURANCE FOR AGED AND DISABLED, TITLE 18

A pseudo-epidemic of septicemia among Medicare patients in Iowa. Helms CM. **Am J Public Health** 1987 Oct; 77(10):1331–2

Medicare-designated centers for cardiac transplantation [letter] Evans RW. **N Engl J Med** 1987 Oct 8;317(15):966–7

How did Medicare's prospective payment system affect hospitals? Feder J, et al. **N Engl J Med** 1987 Oct 1; 317(14):867–73

Changes in CT utilization between 1981 and 1984: implications for Medicare payment for MR imaging under the prospective payment system. Steinberg EP, et al. **Radiology** 1987 Oct;165(1):279–81

HEALTH MAINTENANCE ORGANIZATIONS

Systemwide cooperation is HealthOne's goal. Nelson S. **Hospitals** 1987 Oct 5;61(19):142

Are risk HMOs just too risky? Newald J. **Hospitals** 1987 Sep 20;61(18):41, 43

Physicians join HMOs reluctantly. Powills S. **Hospitals** 1987 Oct 5;61(19):100

For-profit hospitals accept riskier HMO payment. Rahn GJ, et al. **Hospitals** 1987 Sep 20;61(18):40–1

Joint Commission moves forward on HMO review. Traska MR. **Hospitals** 1987 Oct 5;61(19):64, 66

National firms charge ahead in HMO market. Traska MR. **Hospitals** 1987 Oct 5;61(19):66, 70, 72 passim

Physician characteristics and training emphasis considered desirable by leaders of HMOs. Jacobs MO, et al. **J Med Educ** 1987 Sep;62(9):725–31

HEALTH MANPOWER

Leads from the MMWR. Recommendations for prevention of HIV transmission in health-care settings. **JAMA** 1987 Sep 18;258(11):1441, 1445, 1449 passim

Leads from the MMWR. Recommendations for prevention of HIV transmission in health-care settings. **JAMA** 1987 Sep 11;258(10):1293, 1299–300, 1305

HEALTH OCCUPATIONS

After safe sex, safe surgery? Cobb J. **Br Med J [Clin Res]** 1987 Jun 27;294(6588):1667–8

Prospective study of clinical, laboratory, and ancillary staff with accidental exposures to blood or body fluids from patients infected with HIV. McEvoy M, et al. **Br Med J [Clin Res]** 1987 Jun 20;294(6587):1595–7

HEALTH PLANNING

The BMA's priorities [editorial] Macpherson G. **Br Med J [Clin Res]** 1987 Jun 27;294(6588):1634–5

HEALTH PLANNING ORGANIZATIONS

Common ground unites unlikely coalition. Oberman L. **Hospitals** 1987 Oct 5;61(19):92, 94

DC coalition reorganizes for more clout. Powills S. **Hospitals** 1987 Sep 20;61(18):61–2

Leads from the MMWR. Survey of chronic disease activities in state and territorial health agencies. **JAMA** 1987 Sep 25;258(12):1584, 1586

HEALTH POLICY

Foreign privatization of national health systems [editorial] Roemer MI. **Am J Public Health** 1987 Oct;77(10):1271–2

Upbeat Mayberry charts course for AIDS panel [interview by Suzan Bibisi] Mayberry WE. **Hospitals** 1987 Oct 5; 61(19):137–8

The family physician and health objectives for the nation. Fried RA. **J Fam Pract** 1987 Sep;25(3):296–302
The National Leadership Commission on Health Care [editorial] Relman AS. **N Engl J Med** 1987 Sep 10; 317(11):706–7

HEALTH PROMOTION

Characteristics of participants in community health promotion programs: four-year results. Lefebvre RC, et al. **Am J Public Health** 1987 Oct;77(10):1342–4
Difficulty: a neglected factor in health promotion. Sennott-Miller L, et al. **Nurs Res** 1987 Sep–Oct; 36(5):268–72

HEALTH RESOURCES

Health and efficiency [letter] Pryor GA, et al. **Br Med J [Clin Res]** 1987 Jul 4;295(6589):51
Physicians' use of health resources for terminal cancer patients: clinical setting versus physician specialty. Wachtel TJ, et al. **South Med J** 1987 Sep;80(9):1120–4

HEALTH SERVICES

Utilization of health and mental health services by Los Angeles Mexican Americans and non-Hispanic whites. Hough RL, et al. **Arch Gen Psychiatry** 1987 Aug; 44(8):702–9
Health care in Cuba: "I left with a strong sense of respect". Szasz I. **Can Med Assoc J** 1987 Sep 1;137(5):441–2
Utilization of obstetrician-gynecologists and prevention of cervical cancer. Weisman CS, et al. **Obstet Gynecol** 1987 Sep;70(3 Pt 1):373–7

HEALTH SERVICES FOR THE AGED

Health care of the elderly: a gerontologist's view [editorial] Bayne R. **Can Med Assoc J** 1987 Sep 1;137(5):385–6
Health care of the elderly: the need for interprofessional cooperation [editorial] Flaherty MJ. **Can Med Assoc J** 1987 Sep 1;137(5):381–3
A family practice perspective on health care for the elderly [editorial] Moore C. **Can Med Assoc J** 1987 Sep 1; 137(5):387–9
Treating the elderly: a report that is too important to ignore. Sullivan P. **Can Med Assoc J** 1987 Sep 1;137(5):428–9
Health care for the elderly [editorial] Waugh D. **Can Med Assoc J** 1987 Sep 1;137(5):383–4
The nation looks for new ways to finance care for the aged. Burda D. **Hospitals** 1987 Sep 20;61(18):48–54
Aging workforce encourages elder care benefits [interview by Therese Droste] Creedon M. **Hospitals** 1987 Sep 20; 61(18):68–9
Community seniors create ideal health plan. Droste T. **Hospitals** 1987 Sep 5;61(17):79

HEALTH SERVICES RESEARCH

The National Leadership Commission on Health Care [editorial] Relman AS. **N Engl J Med** 1987 Sep 10; 317(11):706–7

HEALTH SURVEYS

Ontario Child Health Study. I. Methodology. Boyle MH, et al. **Arch Gen Psychiatry** 1987 Sep;44(9):826–31
Double jeopardy to health for black older adults? Ferraro KF. **J Gerontol** 1987 Sep;42(5):528–33
Leads from the MMWR. Survey of chronic disease activities in state and territorial health agencies. **JAMA** 1987 Sep 25;258(12):1584, 1586

HEARING AIDS

Stapes vibration produced by the output transducer of an implantable hearing aid. Experimental study. Gyo K, et al. **Arch Otolaryngol Head Neck Surg** 1987 Oct; 113(10):1078–81
Implantable hearing aid. Report of the first human applications. Yanagihara N, et al. **Arch Otolaryngol Head Neck Surg** 1987 Aug;113(8):869–72

HEARING DISORDERS

Hearing loss in the elderly. Rousseau P. **Am Fam Physician** 1987 Sep;36(3):107–13

HEARING LOSS, PARTIAL

Pendred's syndrome with episodic vertigo, tinnitus and vomiting and normal bithermal caloric responses. Das VK. **J Laryngol Otol** 1987 Jul;101(7):721–2
Posterior fossa ganglioglioma—an unusual cause of hearing loss. Dhillon RS. **J Laryngol Otol** 1987 Jul;101(7):714–7

HEARING LOSS, SENSORINEURAL

Scleroderma and hearing loss: (histopathology of a case). Abou-Taleb A, et al. **J Laryngol Otol** 1987 Jul; 101(7):656–62
Pendred's syndrome with episodic vertigo, tinnitus and vomiting and normal bithermal caloric responses. Das VK. **J Laryngol Otol** 1987 Jul;101(7):721–2

HEART

Comparison of intravenous dipyridamole thallium cardiac imaging with exercise radionuclide angiography. Okada RD, et al. **Am Heart J** 1987 Sep;114(3):524–31
Rate and extent of recovery of left ventricular function in patients following acute myocardial infarction. Sabbah HN, et al. **Am Heart J** 1987 Sep;114(3):516–24
Cellular electrophysiologic characteristics of surviving subendocardial fibers in chronically infarcted right ventricular myocardium susceptible to inducible sustained ventricular tachycardia. Sugi K, et al. **Am Heart J** 1987 Sep;114(3):559–69
Effect of eating on thallium-201 myocardial redistribution after myocardial ischemia. Angello DA, et al. **Am J Cardiol** 1987 Sep 1;60(7):528–33
Comparison of exercise-positive with recovery-positive treadmill graded exercise tests. Karnegis JN, et al. **Am J Cardiol** 1987 Sep 1;60(7):544–7
Prolongation of QT interval in association with the administration of large doses of opiates [letter] Blair JR, et al. **Anesthesiology** 1987 Sep;67(3):442–3
HLA compatibility and cardiac transplant recipient survival. Frist WH, et al. **Ann Thorac Surg** 1987 Sep;44(3):242–6
Amines and the heart [editorial] Boor PJ. **Arch Pathol Lab Med** 1987 Oct;111(10):930–2
Influence of profuse sweating on systolic time intervals [letter] Bely GG, et al. **Br Heart J** 1987 Jun;57(6):593
Cardiac imaging 50 years on. Muir AL. **Br Heart J** 1987 Jul;58(1):1–5
Long term improvement in global left ventricular function after early thrombolytic treatment in acute myocardial infarction [letter] Muir AL, et al. **Br Heart J** 1987 Jul; 58(1):85–6
Lung immunogenicity, rejection, and obliterative bronchiolitis. Burke CM, et al. **Chest** 1987 Sep;92(3):547–9
Beta blockers and the sensitivity of the thallium treadmill test. Martin GJ, et al. **Chest** 1987 Sep;92(3):486–7
Periodic breathing during exercise in severe heart failure. Reversal with milrinone or cardiac transplantation. Ribeiro JP, et al. **Chest** 1987 Sep;92(3):555–6
Patent foramen ovale complicating heart transplantation. A window on posttransplantation hemodynamics. Schulman LL, et al. **Chest** 1987 Sep;92(3):569–72
Cardiopulmonary function at maximum tolerable constant work rate exercise following human heart-lung transplantation. Theodore J, et al. **Chest** 1987 Sep; 92(3):433–9
The origin of the heart beat: a tale of frogs, jellyfish, and turtles. Fye WB. **Circulation** 1987 Sep;76(3):493–500
Alterations in transmural blood flow and body surface ST segment abnormalities produced by ischemia in the circumflex and left anterior descending coronary arterial beds of the dog. Mirvis DM, et al. **Circulation** 1987 Sep; 76(3):697–704
Quantification of the contractile response to injury: assessment of the work-length relationship in the intact heart. Morris JJ 3d, et al. **Circulation** 1987 Sep;76(3):717–27
Oxypurinol limits myocardial stunning but does not reduce infarct size after reperfusion. Puett DW, et al. **Circulation** 1987 Sep;76(3):678–86
Quantitative determination of aortic regurgitant volumes in dogs by ultrafast computed tomography. Reiter SJ, et al. **Circulation** 1987 Sep;76(3):728–35
Delayed recovery of severely "stunned" myocardium with the support of a left ventricular assist device after coronary artery bypass graft surgery. Ballantyne CM, et al. **J Am Coll Cardiol** 1987 Sep;10(3):710–2
Is preoperative left ventricular function predictive of survival and functional results after aortic valve replacement for chronic aortic regurgitation? Bonow RO, et al. **J Am Coll Cardiol** 1987 Sep;10(3):713–6
Mitral valvuloplasty is superior to valve replacement for preservation of left ventricular function: an intraoperative two-dimensional echocardiographic study. Goldman ME, et al. **J Am Coll Cardiol** 1987 Sep;10(3):568–75
Regional myocardial blood flow, function and metabolism using phosphorus-31 nuclear magnetic resonance spectroscopy during ischemia and reperfusion in dogs. Guth BD, et al. **J Am Coll Cardiol** 1987 Sep;10(3):673–81
Preoperative left ventricular function: minimal requirement for successful late results of valve replacement for aortic regurgitation. Taniguchi K, et al. **J Am Coll Cardiol** 1987 Sep;10(3):510–8
Silent ischemia during coronary occlusion produced by balloon inflation: relation to regional myocardial dysfunction. Wohlgelernter D, et al. **J Am Coll Cardiol** 1987 Sep;10(3):491–8
Postoperative complications necessitating right lower lobectomy in a heart-lung transplant recipient with previous sternotomy. Diethrich EB, et al. **J Thorac Cardiovasc Surg** 1987 Sep;94(3):389–92
What happens to the left ventricle during PTCA? [editorial] **Lancet** 1987 Aug 22;2(8556):432–3
Peripartum cardiomyopathy [letter] Grace AA, et al. **Lancet** 1987 Sep 5;2(8558):575–6
Medicare-designated centers for cardiac transplantation [letter] Evans RW. **N Engl J Med** 1987 Oct 8;317(15):966–7
Lack of effect of ABO blood-group antigens on survival after cardiac transplantation [letter] Shumway SJ, et al. **N Engl J Med** 1987 Sep 17;317(12):772–3

HEART ANEURYSM

Variation in coronary arterial dimension (distensible abnormality) after disappearing aneurysm in Kawasaki disease. Kurisu Y, et al. **Am Heart J** 1987 Sep;114(3):532–8
Long term survival and late repair of massive cardiac pseudoaneurysm. Turgeman Y, et al. **Br Heart J** 1987 Jun; 57(6):558–60
Resorbable suture support for ventricular aneurysmectomy. Vincent JG, et al. **J Thorac Cardiovasc Surg** 1987 Sep; 94(3):430–3

HEART ARREST

Electrophysiologic study in the management of cardiac arrest survivors: a critical review. Lo YS, et al. **Am Heart J** 1987 Sep;114(3):596–606 (138 ref.)
Intraoperative comparison of sequential-pulse and single-pulse defibrillation in candidates for automatic implantable defibrillators. Bardy GH, et al. **Am J Cardiol** 1987 Sep 1;60(7):618–24
Aneurysmal subarachnoid hemorrhage presenting as cardiorespiratory arrest. Tabbaa MA, et al. **Arch Intern Med** 1987 Sep;147(9):1661–2
Prediction of outcome after cardiac arrest. Edgren E, et al. **Crit Care Med** 1987 Sep;15(9):820–5
Peripheral versus central intravenous lines in emergency cardiac care [letter] Gueugniaud PY, et al. **Lancet** 1987 Sep 5;2(8558):573

HEART ARREST, INDUCED

Free radicals and cardioplegia: allopurinol and oxypurinol reduce myocardial injury following ischemic arrest. Chambers DJ, et al. **Ann Thorac Surg** 1987 Sep;44(3):291–7
Myocardial protection. Levitsky S. **Ann Thorac Surg** 1987 Sep;44(3):328–9

HEART ATRIUM

Mesoatrial shunt for the treatment of Budd-Chiari syndrome: radiologic evaluation in eight patients. Chezmar JL, et al. **AJR** 1987 Oct;149(4):707–10
Amiodarone for maintenance of sinus rhythm after conversion of atrial fibrillation in the setting of a dilated left atrium. Brodsky MA, et al. **Am J Cardiol** 1987 Sep 1;60(7):572–5
Conduction over an isthmus of atrial myocardium in vivo: a possible model of Wolff-Parkinson-White syndrome. Inoue H, et al. **Circulation** 1987 Sep;76(3):637–47

HEART AUSCULTATION

Relationship between esophageal temperature gradient and heart and lung sounds heard by esophageal stethoscope. Kaufman KD. **Anesth Analg** 1987 Oct;66(10):1046–8

HEART BLOCK

Late-onset unprecedented complete atrioventricular block after tetralogy of Fallot repair: electrophysiologic findings. Karpawich PP, et al. **Am Heart J** 1987 Sep;114(3):654–6
Neonatal lupus syndrome. Olson NY, et al. **Am J Dis Child** 1987 Aug;141(8):908–10 (28 ref.)

HEART CATHETERIZATION

To what extent does the size of a ventricular septal defect correlate with haemodynamic data derived from cardiac catheterisation? Fukazawa M, et al. **Br Heart J** 1987 Jul; 58(1):19–23
Biofilms on right heart flow-directed catheters. Passerini L, et al. **Chest** 1987 Sep;92(3):440–6
Impact of hemodynamic monitoring in a medical intensive care unit. Tuchschmidt J, et al. **Crit Care Med** 1987 Sep; 15(9):840–3

HEART CONDUCTION SYSTEM

Cellular electrophysiologic characteristics of surviving subendocardial fibers in chronically infarcted right ventricular myocardium susceptible to inducible sustained ventricular tachycardia. Sugi K, et al. **Am Heart J** 1987 Sep;114(3):559–69
Effects of intravenous sotalol in patients with atrioventricular accessory pathways. Touboul P, et al. **Am Heart J** 1987 Sep;114(3):545–50
Changes in ventricular activation time on the signal-averaged electrocardiogram in the first year after acute myocardial infarction. Denniss AR, et al. **Am J Cardiol** 1987 Sep 1; 60(7):580–3
Role of extrastimulus prematurity and intraventricular conduction time in inducing ventricular tachycardia or ventricular fibrillation secondary to coronary artery disease. Gillis AM, et al. **Am J Cardiol** 1987 Sep 1; 60(7):590–5
Role of cycle length, cycle length alternans, and electrocardiographic lead in electrical alternans with rapid atrial pacing. Kremers MS, et al. **Am J Cardiol** 1987 Sep 1;60(7):613–7
Effects of upright posture on anterograde and retrograde atrioventricular conduction in patients with coronary artery disease, mitral valve prolapse or no structural heart

disease. Mann DE, et al. **Am J Cardiol** 1987 Sep 1; 60(7):625–9
The resetting response of ventricular tachycardia to single and double extrastimuli: implications for an excitable gap. Stamato NJ, et al. **Am J Cardiol** 1987 Sep 1;60(7):596–601
Importance of left atrial timing in the programming of dual-chamber pacemakers. Wish M, et al. **Am J Cardiol** 1987 Sep 1;60(7):566–71
Orthodromic tachycardia initiation dependent on 1:2 atrioventricular conduction in the presence of a left lateral bypass tract. Nalos PC, et al. **Chest** 1987 Sep;92(3):557–60
Conduction over an isthmus of atrial myocardium in vivo: a possible model of Wolff-Parkinson-White syndrome. Inoue H, et al. **Circulation** 1987 Sep;76(3):637–47
High frequency alternating current ablation of an accessory pathway in humans. Borggrefe M, et al. **J Am Coll Cardiol** 1987 Sep;10(3):576–82
Pathology of the heart and conduction system in lymphoma and leukaemia. Allen DC, et al. **J Clin Pathol** 1987 Jul; 40(7):746–50

HEART DEFECTS, CONGENITAL

Fetal echocardiographic screening for congenital heart disease: the importance of the four-chamber view. Copel JA, et al. **Am J Obstet Gynecol** 1987 Sep;157(3):648–55
Modification of pulmonary hypertension secondary to congenital heart disease by prostacyclin therapy. Bush A, et al. **Am Rev Respir Dis** 1987 Sep;136(3):767–9
Serum immunoreactive erythropoietin in children with cyanotic and acyanotic congenital heart disease. Håga P, et al. **Blood** 1987 Sep;70(3):822–6
Infective endocarditis in children with congenital heart disease: comparison of selected features in patients with surgical correction or palliation and those without. Karl T, et al. **Br Heart J** 1987 Jul;58(1):57–65
The modified Blalock-Taussig shunt: analysis of adequacy and duration of palliation. Bove EL, et al. **Circulation** 1987 Sep;76(3 Pt 2):III19–23
Right ventricular outflow construction without cardiopulmonary bypass. Chiavarelli M, et al. **Circulation** 1987 Sep;76(3 Pt 2):III34–8
Surgical experience with the modified Fontan procedure. Coles JG, et al. **Circulation** 1987 Sep;76(3 Pt 2):III61–6
Changes in pericardial surface pressure during pulmonary hypertensive crises after cardiac surgery. del Nido PJ, et al. **Circulation** 1987 Sep;76(3 Pt 2):III93–6
Analysis of the effects of the Blalock-Taussig shunt on ventricular function and the prognosis in patients with single ventricle. Kuroda O, et al. **Circulation** 1987 Sep;76(3 Pt 2):III24–8
Problems in the modified Fontan operation for univentricular heart of the right ventricular type. Matsuda H, et al. **Circulation** 1987 Sep;76(3 Pt 2):III45–52
Childhood systemic-pulmonary shunts: subsequent suitability for Fontan operation. Mietus-Snyder M, et al. **Circulation** 1987 Sep;76(3 Pt 2):III39–44
Modifications of the Fontan operation applicable to patients with left atrioventricular valve atresia or single atrioventricular valve. Puga FJ, et al. **Circulation** 1987 Sep; 76(3 Pt 2):III53–60
Elevated atrial natriuretic peptide after the Fontan procedure. Stewart JM, et al. **Circulation** 1987 Sep;76(3 Pt 2):III77–82
Infant total anomalous pulmonary venous connection: factors influencing timing of presentation and operative outcome. Yee ES, et al. **Circulation** 1987 Sep;76(3 Pt 2):III83–7
Relationship between plasma atrial natriuretic polypeptide concentration and hemodynamic measurements in children with congenital heart diseases. Kikuchi K, et al. **J Pediatr** 1987 Sep;111(3):335–42
Abnormal carotid arteries in the velocardiofacial syndrome: a report of three cases. MacKenzie-Stepner K, et al. **Plast Reconstr Surg** 1987 Sep;80(3):347–51

HEART DISEASES

Atrial septal hematoma: two-dimensional echocardiographic findings after blunt chest trauma. Rowe SK, et al. **Am Heart J** 1987 Sep;114(3):650–2
Ventricular tachycardia revealing a hydatid cyst. Sirinelli A, et al. **Am Heart J** 1987 Sep;114(3):656–9
Proceedings of the British Cardiac Society. 66th annual general meeting. Dundee, 8–9 April 1986. Abstracts. **Br Heart J** 1987 Jun;57(6):561–92
Chloroquine cardiotoxicity [letter] Piette JC, et al. **N Engl J Med** 1987 Sep 10;317(11):710–1
Brain cardioembolism. Issues in diagnosis and management. Anderson DC. **Postgrad Med** 1987 Sep 1;82(3):48–50, 52–4, 56–7

HEART ENLARGEMENT

Risk of ventricular arrhythmias in left ventricular hypertrophy: the Framingham Heart Study. Levy D, et al. **Am J Cardiol** 1987 Sep 1;60(7):560–5
Chloroquine-induced cardiomyopathy. McAllister HA Jr, et al. **Arch Pathol Lab Med** 1987 Oct;111(10):953–6
Long-term control of Chagas disease in Venezuela: effects on serologic findings, electrocardiographic abnormalities, and clinical outcome. Acquatella H, et al. **Circulation** 1987 Sep;76(3):556–62
Cardiac involvement in essential hypertension. Prevalence, pathophysiology, and prognostic implications. Devereux RB. **Med Clin North Am** 1987 Sep;71(5):813–26 (83 ref.)
Cardiac hypertrophy in hypertension [editorial] Frohlich ED. **N Engl J Med** 1987 Sep 24;317(13):831–3
Ventricular arrhythmias in patients with hypertensive left ventricular hypertrophy. McLenachan JM, et al. **N Engl J Med** 1987 Sep 24;317(13):787–92

HEART FAILURE, CONGESTIVE

Outpatient dobutamine and dopamine infusions in the management of chronic heart failure: clinical experience in 21 patients. Applefeld MM, et al. **Am Heart J** 1987 Sep; 114(3):589–95
Successful use of a right ventricular assist device. Belcher P, et al. **Br Heart J** 1987 Aug;58(2):162–5
Felodipine in patients with chronic heart failure: discrepant haemodynamic and clinical effects. Tan LB, et al. **Br Heart J** 1987 Aug;58(2):122–8
Dependence of oxygen consumption on oxygen delivery in patients with chronic congestive heart failure. Mohsenifar Z, et al. **Chest** 1987 Sep;92(3):447–50
Periodic breathing during exercise in severe heart failure. Reversal with milrinone or cardiac transplantation. Ribeiro JP, et al. **Chest** 1987 Sep;92(3):555–6
Long-term control of Chagas disease in Venezuela: effects on serologic findings, electrocardiographic abnormalities, and clinical outcome. Acquatella H, et al. **Circulation** 1987 Sep;76(3):556–62
Incidence of early tolerance to hemodynamic effects of continuous infusion of nitroglycerin in patients with coronary artery disease and heart failure. Elkayam U, et al. **Circulation** 1987 Sep;76(3):577–84
A long, thin infant with congestive heart failure. Agarwala BN. **Hosp Pract [Off]** 1987 Sep 15;22(9):190–2, 195–6
Cardiac and skeletal muscle abnormalities in cardiomyopathy: comparison of patients with ventricular tachycardia or congestive heart failure. Dunnigan A, et al. **J Am Coll Cardiol** 1987 Sep;10(3):608–18
Obesity hypertension. Schmieder RE, et al. **Med Clin North Am** 1987 Sep;71(5):991–1001 (95 ref.)
Prevention and reversal of nitrate tolerance in patients with congestive heart failure. Packer M, et al. **N Engl J Med** 1987 Sep 24;317(13):799–804

HEART INJURIES

Penetrating cardiac injuries [editorial] Taggart DP, et al. **Br Med J [Clin Res]** 1987 Jun 27;294(6588):1630–1
Traumatic tricuspid insufficiency. An underdiagnosed disease. Gayet C, et al. **Chest** 1987 Sep;92(3):429–32

HEART NEOPLASMS

Hamartomatous malformation in the mitral valve's anterior leaflet. Challener RC, et al. **Arch Pathol Lab Med** 1987 Oct;111(10):994–7
Primary cardiac non-Hodgkin's lymphoma [letter] Wargotz ES, et al. **Arch Pathol Lab Med** 1987 Oct;111(10):894–5
Left atrial metastasis presenting as recurrent embolic strokes. Chalmers N, et al. **Br Heart J** 1987 Aug;58(2):170–2
Left atrial myxoma in the second trimester of pregnancy. Case report. Mann MS, et al. **Br J Obstet Gynaecol** 1987 Jun;94(6):592–3
Intrapericardial yolk sac tumor in an infant girl. Nelson E, et al. **Cancer** 1987 Oct 1;60(7):1567–9
Incessant ventricular tachycardia in infants: myocardial hamartomas and surgical cure. Garson A Jr, et al. **J Am Coll Cardiol** 1987 Sep;10(3):619–26
Pathology of the heart and conduction system in lymphoma and leukaemia. Allen DC, et al. **J Clin Pathol** 1987 Jul; 40(7):746–50
Malignant fibrous histiocytoma of left atrium. Lee J, et al. **J Thorac Cardiovasc Surg** 1987 Sep;94(3):450–2
Surgical resection of giant metastatic leiomyosarcoma of the heart. Moreno-Cabral RJ, et al. **J Thorac Cardiovasc Surg** 1987 Sep;94(3):447–9
Suspected intracardiac masses: evaluation with MR imaging. Winkler M, et al. **Radiology** 1987 Oct;165(1):117–22

HEART RATE

Cardiorespiratory patterns in siblings of babies with sudden infant death syndrome. Southall DP, et al. **Arch Dis Child** 1987 Jul;62(7):721–6
Heart rate/ST slope [editorial] Balcon R. **Br Heart J** 1987 Jun;57(6):503–4
Effects of wheelchair design on metabolic and heart rate responses during propulsion by persons with paraplegia. Hilbers PA, et al. **Phys Ther** 1987 Sep;67(9):1355–8

HEART RATE, FETAL

A prospective comparative study of the extended nonstress test and the nipple stimulation contraction stress test. Devoe LD, et al. **Am J Obstet Gynecol** 1987 Sep; 157(3):531–7
Patterns of human fetal heart rate accelerations from 26 weeks to term. Gagnon R, et al. **Am J Obstet Gynecol** 1987 Sep;157(3):743–8
The effect of fetal heart rate on umbilical artery flow velocity waveforms. Mires G, et al. **Br J Obstet Gynaecol** 1987 Jul; 94(7):665–9
Low human fetal heart rate variation in normal pregnancy. Smith JH, et al. **Br J Obstet Gynaecol** 1987 Jul;94(7):656–64
The four-quadrant assessment of amniotic fluid volume: an adjunct to antepartum fetal heart rate testing. Rutherford SE, et al. **Obstet Gynecol** 1987 Sep;70(3 Pt 1):353–6
An active management approach to the postdate fetus with a reactive nonstress test and fetal heart rate decelerations. Small ML, et al. **Obstet Gynecol** 1987 Oct;70(4):636–40

HEART RUPTURE

Successful management of left ventricular rupture following myocardial revascularization. Bojar RM, et al. **Ann Thorac Surg** 1987 Sep;44(3):312–4
Long-term results of emergency surgery for postinfarction ventricular septal defect. Piwnica A, et al. **Ann Thorac Surg** 1987 Sep;44(3):274–6
Long term survival and late repair of massive cardiac pseudoaneurysm. Turgeman Y, et al. **Br Heart J** 1987 Jun; 57(6):558–60

HEART SEPTAL DEFECTS

Hemodynamic and metabolic effects of two anesthetic techniques in children undergoing surgical repair of acyanotic congenital heart disease. Morgan P, et al. **Anesth Analg** 1987 Oct;66(10):1028–30
Partial atrioventricular canal in an adult: mitral valve repair by reverse implantation of a Carpentier ring. Curcio CA, et al. **J Thorac Cardiovasc Surg** 1987 Sep;94(3):444–5

HEART SEPTAL DEFECTS, ATRIAL

Patent foramen ovale complicating heart transplantation. A window on posttransplantation hemodynamics. Schulman LL, et al. **Chest** 1987 Sep;92(3):569–72
Persistence of enlarged pulmonary arteries—22 years after atrial septal defect closure [letter] Gould LA, et al. **JAMA** 1987 Sep 18;258(11):1475–6

HEART SEPTAL DEFECTS, VENTRICULAR

Ventricular septal defect: visualization of shunt flow and determination of shunt size by cine MR imaging. Sechtem U, et al. **AJR** 1987 Oct;149(4):689–92
Twenty-five-year experience with ventricular septal defect in infants and children. Van Hare GF, et al. **Am Heart J** 1987 Sep;114(3):606–14
To what extent does the size of a ventricular septal defect correlate with haemodynamic data derived from cardiac catheterisation? Fukazawa M, et al. **Br Heart J** 1987 Jul; 58(1):19–23
Transaortic closure of ventricular septal defect in patients with corrected transposition with pulmonary stenosis or atresia. Russo P, et al. **Circulation** 1987 Sep;76(3 Pt 2):III88–92
Continuous-wave Doppler velocities and gradients across fixed tunnel obstructions: studies in vitro and in vivo. Yoganathan AP, et al. **Circulation** 1987 Sep;76(3):657–66

HEART SEPTUM

Echocardiography and septal thickness [letter] Friart A, et al. **Lancet** 1987 Aug 29;2(8557):518

HEART SURGERY

Classics in thoracic surgery. The Waterston shunt: a commentary. DeBoer A. **Ann Thorac Surg** 1987 Sep; 44(3):326–7
Mixed venous oxygen saturation as a predictor of cardiac output in the postoperative cardiac surgical patient. Magilligan DJ Jr, et al. **Ann Thorac Surg** 1987 Sep; 44(3):260–2
Mortality of gastrointestinal complication after cardiac surgery [letter] Quinn KP. **Arch Surg** 1987 Aug;122(8):957
Cardiovascular surgery 1986. Council on Cardiovascular Surgery, American Heart Association. Scientific sessions. Dallas, TX, November 17–20, 1986. **Circulation** 1987 Sep; 76(3 Pt 2):III1–152
Surgical standby for percutaneous coronary angioplasty. Ullyot DJ. **Circulation** 1987 Sep;76(3 Pt 2):III149–52
Dire consequences of the indiscriminate use of Teflon felt pledgets. Borst HG. **J Thorac Cardiovasc Surg** 1987 Sep; 94(3):442–3
Efficacy of iloprost (ZK36374) versus aspirin in preventing heparin-induced platelet activation during cardiac operations. Kappa JR, et al. **J Thorac Cardiovasc Surg** 1987 Sep;94(3):405–13
The effect of cardiac operation on platelets [letter] Trowbridge A. **J Thorac Cardiovasc Surg** 1987 Sep; 94(3):456
Phrenic nerve paralysis after pediatric cardiac surgery. Retrospective study of 125 cases. Watanabe T, et al. **J Thorac Cardiovasc Surg** 1987 Sep;94(3):383–8

HEART VALVE DISEASES

Strut fracture and other events after valve replacement with the 60 degree convexoconcave Björk-Shiley prosthesis. Gonzalez-Lavin L, et al. **Circulation** 1987 Sep;76(3 Pt 2):III137–40

Long-term performance of the St. Jude Medical valve: low incidence of thromboembolism and hemorrhagic complications with modest doses of warfarin. Kopf GS, et al. **Circulation** 1987 Sep;76(3 Pt 2):III132–6
Asynchronous primary valve failure in patients with porcine bioprosthetic aortic and mitral valves. Magilligan DJ Jr, et al. **Circulation** 1987 Sep;76(3 Pt 2):III141–5

HEART VALVE PROSTHESIS

Strut fracture of a Bjork-Shiley mitral valve prosthesis. Hayne LA, et al. **AJR** 1987 Oct;149(4):699–700
Evaluation of normal prosthetic valve function by Doppler echocardiography. Cooper DM, et al. **Am Heart J** 1987 Sep;114(3):576–82
Late failure of bioprosthesis excision for treatment of recurrence of Pseudomonas aeruginosa tricuspid valve endocarditis previously treated by valve replacement. Mansur AJ, et al. **Am Heart J** 1987 Sep;114(3):666–8
Late thrombotic obstruction of aortic porcine bioprostheses [letter] Commerford PJ, et al. **Am J Cardiol** 1987 Sep 1; 60(7):645
Implantation of the Duromedics bileaflet cardiac valve prosthesis in 400 patients. Klepetko W, et al. **Ann Thorac Surg** 1987 Sep;44(3):303–9
Dissecting cuspal hematomas. A rare form of porcine bioprosthetic valve dysfunction. Thiene G, et al. **Arch Pathol Lab Med** 1987 Oct;111(10):964–7
Prosthetic valve endocarditis. A survey. Ben Ismail M, et al. **Br Heart J** 1987 Jul;58(1):72–7
Value of combined cross sectional and Doppler echocardiography in the detection of left ventricular pseudoaneurysm after mitral valve replacement. Kupari M, et al. **Br Heart J** 1987 Jul;58(1):52–6
Fifty cases of late prosthetic valve endocarditis: improvement in prognosis over a 15 year period. Leport C, et al. **Br Heart J** 1987 Jul;58(1):66–71
Strut fracture and other events after valve replacement with the 60 degree convexoconcave Björk-Shiley prosthesis. Gonzalez-Lavin L, et al. **Circulation** 1987 Sep;76(3 Pt 2):III137–40
Long-term performance of the St. Jude Medical valve: low incidence of thromboembolism and hemorrhagic complications with modest doses of warfarin. Kopf GS, et al. **Circulation** 1987 Sep;76(3 Pt 2):III132–6
Asynchronous primary valve failure in patients with porcine bioprosthetic aortic and mitral valves. Magilligan DJ Jr, et al. **Circulation** 1987 Sep;76(3 Pt 2):III141–5
Causes of failure and pathologic findings in surgically removed Ionescu-Shiley standard bovine pericardial heart valve bioprostheses: emphasis on progressive structural deterioration. Schoen FJ, et al. **Circulation** 1987 Sep; 76(3):618–27
Aortic valve replacement with a small prosthesis. Teoh KH, et al. **Circulation** 1987 Sep;76(3 Pt 2):III123–31
Is preoperative left ventricular function predictive of survival and functional results after aortic valve replacement for chronic aortic regurgitation? Bonow RO, et al. **J Am Coll Cardiol** 1987 Sep;10(3):713–6
Mitral valvuloplasty is superior to valve replacement for preservation of left ventricular function: an intraoperative two-dimensional echocardiographic study. Goldman ME, et al. **J Am Coll Cardiol** 1987 Sep;10(3):568–75
Preoperative left ventricular function: minimal requirement for successful late results of valve replacement for aortic regurgitation. Taniguchi K, et al. **J Am Coll Cardiol** 1987 Sep;10(3):510–8
Evaluation of explanted polyurethane trileaflet cardiac valve prostheses. Hilbert SL, et al. **J Thorac Cardiovasc Surg** 1987 Sep;94(3):419–29
Prosthetic valve performance: how important is valve type? [letter] Nashef SA, et al. **J Thorac Cardiovasc Surg** 1987 Sep;94(3):455–6
Twenty years' experience with the Model 6120 Starr-Edwards valve in the mitral position. Schoevaerdts JC, et al. **J Thorac Cardiovasc Surg** 1987 Sep;94(3):375–82
Primary tissue failure in pericardial heart valves. Wheatley DJ, et al. **J Thorac Cardiovasc Surg** 1987 Sep;94(3):367–74
Neisseria gonorrhoeae endocarditis on a prosthetic valve. Williams C, et al. **South Med J** 1987 Sep;80(9):1194–5

HEART VENTRICLE

Pregnancy and delivery by caesarean section in a patient with transposition of the great arteries and single ventricle. Case report. Baumann H, et al. **Br J Obstet Gynaecol** 1987 Jul;94(7):704–8
Analysis of the effects of the Blalock-Taussig shunt on ventricular function and the prognosis in patients with single ventricle. Kuroda O, et al. **Circulation** 1987 Sep;76(3 Pt 2):III24–8
Surgical management of subaortic stenosis in patients with single ventricle and transposition of the great vessels. Newfeld EA, et al. **Circulation** 1987 Sep;76(3 Pt 2):III29–33

HEAT

Risk of infection from water bath blood warmers [letter] Bray BM. **Anaesthesia** 1987 Jul;42(7):778–9

HEAT EXHAUSTION

Novel approaches to the pathophysiology of heatstroke: the energy depletion model. Hubbard RW, et al. **Ann Emerg Med** 1987 Sep;16(9):1066–75 (71 ref.)

HELPER CELLS

Allergen-induced recruitment of bronchoalveolar helper (OKT4) and suppressor (OKT8) T-cells in asthma. Relative increases in OKT8 cells in single early responders compared with those in late-phase responders. Gonzalez MC, et al. **Am Rev Respir Dis** 1987 Sep;136(3):600–4
Allotype-linked production of an idiotype-specific factor that promotes idiotype expression in nonresponder strains. Bowen MB, et al. **J Immunol** 1987 Sep 15;139(6):1780–5
Immunologic response to influenza virus neuraminidase is influenced by prior experience with the associated viral hemagglutinin. III. Reduced generation of neuraminidase-specific helper T cells in hemagglutinin-primed mice. Johansson BE, et al. **J Immunol** 1987 Sep 15;139(6):2015–9
Tumor-specific idiotype vaccines. III. Induction of T helper cells by anti-idiotype and tumor cells. Raychaudhuri S, et al. **J Immunol** 1987 Sep 15;139(6):2096–102
Ly-1 B helper cells in autoimmune "viable motheaten" mice. Sherr DH, et al. **J Immunol** 1987 Sep 15;139(6):1811–7
Inhibition of the helper function of murine T cells with Fab'-anti-L3T4 ricin A chain immunotoxin. Street NE, et al. **J Immunol** 1987 Sep 1;139(5):1734–8
In vitro activation of specific helper and suppressor T cells by the type 2 antigen polyvinylpyrrolidone (PVP). Van Buskirk AM, et al. **J Immunol** 1987 Sep 1;139(5):1400–5

HEMAGGLUTININS, VIRAL

Immunologic response to influenza virus neuraminidase is influenced by prior experience with the associated viral hemagglutinin. II. Sequential infection of mice simulates human experience. Johansson BE, et al. **J Immunol** 1987 Sep 15;139(6):2010–4
Immunologic response to influenza virus neuraminidase is influenced by prior experience with the associated viral hemagglutinin. III. Reduced generation of neuraminidase-specific helper T cells in hemagglutinin-primed mice. Johansson BE, et al. **J Immunol** 1987 Sep 15;139(6):2015–9

HEMANGIOMA

Hemangiomas of skeletal muscle: MR findings in five patients. Yuh WT, et al. **AJR** 1987 Oct;149(4):765–8
Renal lesions in tuberous sclerosis. Stillwell TJ, et al. **J Urol** 1987 Sep;138(3):477–81
Epithelioid angiomatosis: a distinct vascular disorder in patients with the acquired immunodeficiency syndrome or AIDS-related complex. Cockerell CJ, et al. **Lancet** 1987 Sep 19;2(8560):654–6
Fetal hemorrhage from umbilical cord hemangioma. Dombrowski MP, et al. **Obstet Gynecol** 1987 Sep;70(3 Pt 2):439–42
Urgent and emergent embolization of lesions of the head and neck in children: indications and results. Burrows PE, et al. **Pediatrics** 1987 Sep;80(3):386–94
Vertebral hemangiomas: MR imaging. Ross JS, et al. **Radiology** 1987 Oct;165(1):165–9
Magnetic resonance imaging in evaluating focal liver lesions. Börsch G, et al. **South Med J** 1987 Sep;80(9):1125–8

HEMANGIOPERICYTOMA

Hemangiopericytoma of the orbit treated with conservative surgery and radiotherapy. Setzkorn RK, et al. **Arch Ophthalmol** 1987 Aug;105(8):1103–5
Haemangiopericytoma of the nose and paranasal sinuses. Chawla OP, et al. **J Laryngol Otol** 1987 Jul;101(7):729–37
Hemangiopericytoma of the trachea. Gavilán J, et al. **J Laryngol Otol** 1987 Jul;101(7):738–42

HEMANGIOSARCOMA

Computed tomography of vinyl-chloride-induced angiosarcoma of liver. Fitzgerald EJ, et al. **Br J Radiol** 1987 Jun;60(714):593–5

HEMARTHROSIS

Isometric exercise for an individual with hemophilic arthropathy. Pelletier JR, et al. **Phys Ther** 1987 Sep; 67(9):1359–64

HEMATOLOGIC DISEASES

Evaluation of BCDE, a microcomputer program to analyze automated blood counts and differentials. Bates JE, et al. **Am J Clin Pathol** 1987 Sep;88(3):314–23

HEMATOMA

Atrial septal hematoma: two-dimensional echocardiographic findings after blunt chest trauma. Rowe SK, et al. **Am Heart J** 1987 Sep;114(3):650–2
Dissecting cuspal hematomas. A rare form of porcine bioprosthetic valve dysfunction. Thiene G, et al. **Arch Pathol Lab Med** 1987 Oct;111(10):964–7

HEMATOPOIESIS

Racial contrasts in hemoglobin levels and dietary patterns related to hematopoiesis in children: the Bogalusa Heart Study. Nicklas TA, et al. **Am J Public Health** 1987 Oct; 77(10):1320–3
Characterization of adult human marrow hematopoietic progenitors highly enriched by two-color cell sorting with My10 and major histocompatibility class II monoclonal antibodies. Lu L, et al. **J Immunol** 1987 Sep 15; 139(6):1823–9
Interleukin 2 inhibits in vitro granulocyte-macrophage colony formation. Naldini A, et al. **J Immunol** 1987 Sep 15;139(6):1880–4

HEMATOPOIETIC STEM CELLS

Inhibition of hemopoietic growth factor-induced proliferation by adenosine diphosphate-ribosylation inhibitors. Colon-Otero G, et al. **Blood** 1987 Sep; 70(3):686–93
Stimulation of human hematopoietic colony formation by recombinant gibbon multi-colony-stimulating factor or interleukin 3. Sieff CA, et al. **J Clin Invest** 1987 Sep; 80(3):818–23
Characterization of adult human marrow hematopoietic progenitors highly enriched by two-color cell sorting with My10 and major histocompatibility class II monoclonal antibodies. Lu L, et al. **J Immunol** 1987 Sep 15; 139(6):1823–9
Selective elimination of non-lpr lymphoid cells in mice undergoing lpr-mediated graft-vs-host disease. Perkins DL, et al. **J Immunol** 1987 Sep 1;139(5):1406–13
Circulating erythroid progenitors in the anemia of prematurity. Shannon KM, et al. **N Engl J Med** 1987 Sep 17;317(12):728–33

HEMATURIA

Loin pain and haematuria syndrome: possible association with intrarenal arterial spasms. Bergroth V, et al. **Br Med J [Clin Res]** 1987 Jun 27;294(6588):1657
The value of retrograde pyelography for fractionally visualized upper tracts on excretory urography in the evaluation of hematuria. Corrie D, et al. **J Urol** 1987 Sep; 138(3):554–6
Urological complications of sickle cell disease in a pediatric population. Tarry WF, et al. **J Urol** 1987 Sep;138(3):592–4
Hematuria. When is it cause for alarm? Brown DC. **Postgrad Med** 1987 Sep 15;82(4):112–8

HEMIPLEGIA

Pure motor hemiplegia due to meningovascular neurosyphilis. Johns DR, et al. **Arch Neurol** 1987 Oct; 44(10):1062–5
Literature search [letter] Lal S. **Arch Phys Med Rehabil** 1987 Sep;68(9):576
Therapeutic effects of multisite electric stimulation of gait in motor-disabled patients. Maležič M, et al. **Arch Phys Med Rehabil** 1987 Sep;68(9):553–60
Infantile herpes zoster ophthalmicus and acute hemiparesis following intrauterine chickenpox. Leis AA, et al. **Neurology** 1987 Sep;37(9):1537–8
Mechanical energy patterns in gait of cerebral palsied children with hemiplegia. Olney SJ, et al. **Phys Ther** 1987 Sep;67(9):1348–54

HEMOCHROMATOSIS

Perinatal hemochromatosis. Clinical, morphologic, and quantitative iron studies. Silver MM, et al. **Am J Pathol** 1987 Sep;128(3):538–54
Hypogonadotropic hypogonadism in hemochromatosis: recovery of reproductive function after iron depletion. Siemons LJ, et al. **J Clin Endocrinol Metab** 1987 Sep; 65(3):585–7

HEMODIALYSIS

Beta 2-microglobulin amyloidosis (AB2M) in patients undergoing long-term hemodialysis. A new type of amyloid. Fuchs A, et al. **Am J Clin Pathol** 1987 Sep; 88(3):302–7
Prolonged vancomycin-associated neutropenia in a chronic hemodialysis patient. Milsteen S, et al. **Am J Med Sci** 1987 Aug;294(2):110–3
Recognition and treatment of vascular steal secondary to hemodialysis prostheses. Mattson WJ. **Am J Surg** 1987 Aug; 154(2):198–201
Hemodialysis and lupus nephritis in MKSAP VII [letter] Eiser AR, et al. **Ann Intern Med** 1987 Oct;107(4):603
Oral mannitol in control of fluid balance. Poulton A, et al. **Arch Dis Child** 1987 Jul;62(7):729–31
Lack of amyloid in abdominal fat aspirates from patients undergoing long-term hemodialysis. Varga J, et al. **Arch Intern Med** 1987 Aug;147(8):1455–7
Human T-cell leukemia virus type I infection in hemodialysis patients. Lee SY, et al. **Cancer** 1987 Oct 1;60(7):1474–8
Continuous arteriovenous hemofiltration [letter] Zobel G. **Crit Care Med** 1987 Sep;15(9):893–4
Renal adenocarcinoma and end stage kidney disease. Boileau M, et al. **J Urol** 1987 Sep;138(3):603–6

Aluminium-related bone disease and haemodialysis [letter] Seyfert UT, et al. **Lancet** 1987 Aug 22;2(8556):456

HEMODYNAMICS

Hemodynamic changes in portal circulation after portosystemic shunts: use of duplex sonography in 43 patients. Lafortune M, et al. **AJR** 1987 Oct;149(4):701–6

Effects of nicardipine on exercise- and pacing-induced myocardial ischemia in angina pectoris. Lambert CR, et al. **Am J Cardiol** 1987 Sep 1;60(7):471–6

Importance of left atrial timing in the programming of dual-chamber pacemakers. Wish M, et al. **Am J Cardiol** 1987 Sep 1;60(7):566–71

C5a-induced hemodynamic and hematologic changes in the rabbit. Role of cyclooxygenase products and polymorphonuclear leukocytes. Lundberg C, et al. **Am J Pathol** 1987 Sep;128(3):471–83

Adequacy of central hemodynamics versus restoration of circulation in the survival of patients with acute aortic thrombosis. Babu SC, et al. **Am J Surg** 1987 Aug; 154(2):206–10

Hemodynamic and metabolic effects of two anesthetic techniques in children undergoing surgical repair of acyanotic congenital heart disease. Morgan P, et al. **Anesth Analg** 1987 Oct;66(10):1028–30

Intravenous lidocaine: optimal time of injection before tracheal intubation. Tam S, et al. **Anesth Analg** 1987 Oct; 66(10):1036–8

Analgesic and cardiorespiratory effects of epidural sufentanil and morphine in humans. Van der Auwera D, et al. **Anesth Analg** 1987 Oct;66(10):999–1003

Cardiovascular effects of and interaction between calcium blocking drugs and anesthetics in chronically instrumented dogs. V. Role of pharmacokinetics and the autonomic nervous system in the interactions between verapamil and inhalational anesthetics. Chelly JE, et al. **Anesthesiology** 1987 Sep;67(3):320–5

To what extent does the size of a ventricular septal defect correlate with haemodynamic data derived from cardiac catheterisation? Fukazawa M, et al. **Br Heart J** 1987 Jul; 58(1):19–23

Felodipine in patients with chronic heart failure: discrepant haemodynamic and clinical effects. Tan LB, et al. **Br Heart J** 1987 Aug;58(2):122–8

Nifedipine in pulmonary arterial hypertension. Importance of Raynaud's phenomenon. Fisher J, et al. **Chest** 1987 Sep; 92(3):400–5

Patent foramen ovale complicating heart transplantation. A window on posttransplantation hemodynamics. Schulman LL, et al. **Chest** 1987 Sep;92(3):569–72

Cardiopulmonary function at maximum tolerable constant work rate exercise following human heart-lung transplantation. Theodore J, et al. **Chest** 1987 Sep; 92(3):433–9

Incidence of early tolerance to hemodynamic effects of continuous infusion of nitroglycerin in patients with coronary artery disease and heart failure. Elkayam U, et al. **Circulation** 1987 Sep;76(3):577–84

The hemodynamics of beta-blockade in patients undergoing abdominal aortic aneurysm repair. Pasternack PF, et al. **Circulation** 1987 Sep;76(3 Pt 2):III1–7

Effects of intravascular volume expansion on lung fluid balance in a canine model of septic shock. D'Orio V, et al. **Crit Care Med** 1987 Sep;15(9):863–8

Prostaglandin E1 in pulmonary hypertension of collagen disease. Kawahara R, et al. **Crit Care Med** 1987 Sep; 15(9):884–5

Impact of hemodynamic monitoring in a medical intensive care unit. Tuchschmidt J, et al. **Crit Care Med** 1987 Sep; 15(9):840–3

Systemic and pulmonary hemodynamic responses to nicardipine during graded ergometric exercise in patients with moderate to severe essential hypertension. Cody RJ, et al. **J Am Coll Cardiol** 1987 Sep;10(3):647–54

Relationship between plasma atrial natriuretic polypeptide concentration and hemodynamic measurements in children with congenital heart diseases. Kikuchi K, et al. **J Pediatr** 1987 Sep;111(3):335–42

Essential hypertension: neural considerations. Dustan HP. **Med Clin North Am** 1987 Sep;71(5):897–905 (34 ref.)

Hemodynamic considerations in clinical hypertension. Frohlich ED. **Med Clin North Am** 1987 Sep;71(5):803–12 (66 ref.)

Treatment of essential hypertension today. The role of beta blockers, calcium antagonists, and ACE inhibitors. Lund-Johansen P. **Med Clin North Am** 1987 Sep; 71(5):947–57 (61 ref.)

Renal parenchymal involvement in essential hypertension. Schwartz GL, et al. **Med Clin North Am** 1987 Sep; 71(5):843–58 (104 ref.)

The adrenergic inhibitors. Weber MA, et al. **Med Clin North Am** 1987 Sep;71(5):959–77 (109 ref.)

Cardiovascular effects of ritodrine tocolysis: a new noninvasive method to measure pulmonary capillary pressure during pregnancy. Hadi HA, et al. **Obstet Gynecol** 1987 Oct;70(4):608–12

Cardiovascular responses to isometric handgrip exercise: an invasive study in pregnancy-induced hypertension. Nisell H, et al. **Obstet Gynecol** 1987 Sep;70(3 Pt 1):339–43

HEMOGLOBIN A, GLYCOSYLATED

Verified self-monitored blood glucose data versus glycosylated hemoglobin and glycosylated serum protein as a means of predicting short- and long-term metabolic control in gestational diabetes. Brustman L, et al. **Am J Obstet Gynecol** 1987 Sep;157(3):699–703

HEMOGLOBIN C DISEASE

Ca2+ permeability and cytosolic Ca2+ concentration are not impaired in beta-thalassemic and hemoglobin C erythrocytes. Rhoda MD, et al. **Blood** 1987 Sep;70(3):804–8

HEMOGLOBINOMETRY

Evaluation of portable haemoglobinometer in general practice [letter] White C, et al. **Br Med J [Clin Res]** 1987 Jun 27;294(6588):1689

HEMOGLOBINOPATHIES

Consensus conference. Newborn screening for sickle cell disease and other hemoglobinopathies. **JAMA** 1987 Sep 4;258(9):1205–9

HEMOGLOBINS

Racial contrasts in hemoglobin levels and dietary patterns related to hematopoiesis in children: the Bogalusa Heart Study. Nicklas TA, et al. **Am J Public Health** 1987 Oct; 77(10):1320–3

HEMOGLOBINS, ABNORMAL

An alpha-globin gene initiation codon mutation in a black family with HbH disease. Olivieri NF, et al. **Blood** 1987 Sep;70(3):729–32

HEMOLYSIS

The origin of increased serum iron in pregnancy-induced hypertension. Samuels P, et al. **Am J Obstet Gynecol** 1987 Sep;157(3):721–5

HEMOLYTIC-UREMIC SYNDROME

Pathogenesis of haemolytic uraemic syndrome [letter] Obrig TG, et al. **Lancet** 1987 Sep 19;2(8560):687

HEMOPERITONEUM

Intraperitoneal hemorrhage due to spontaneous rupture of hepatocellular carcinoma: treatment by hepatic artery embolization. Hsieh JS, et al. **AJR** 1987 Oct;149(4):715–7

Persistent ectopic pregnancy. DiMarchi JM, et al. **Obstet Gynecol** 1987 Oct;70(4):555–8

HEMOPHILIA

1986 update of HIV seroprevalence, seroconversion, AIDS incidence, and immunologic correlates of HIV infection in patients with hemophilia A and B. Ragni MV, et al. **Blood** 1987 Sep;70(3):786–90

Atopic eczema in HIV-seropositive haemophiliacs [letter] Ball LM, et al. **Lancet** 1987 Sep 12;2(8559):627–8

Tranexamic acid. **Med Lett Drugs Ther** 1987 Sep 25; 29(749):89–90

Hemophilia: pathophysiology and musculoskeletal complications. Pelligra SJ. **South Med J** 1987 Sep; 80(9):1148–52

HEMORRHAGE

Shunt surgery versus endoscopic sclerotherapy for long-term treatment of variceal bleeding. Early results of a randomized trial. Rikkers LF, et al. **Ann Surg** 1987 Sep; 206(3):261–71

The importance of carotid artery plaque disruption and hemorrhage. Fisher M, et al. **Arch Neurol** 1987 Oct; 44(10):1086–9

Long-term performance of the St. Jude Medical valve: low incidence of thromboembolism and hemorrhagic complications with modest doses of warfarin. Kopf GS, et al. **Circulation** 1987 Sep;76(3 Pt 2):III132–6

Tranexamic acid. **Med Lett Drugs Ther** 1987 Sep 25; 29(749):89–90

Fetal hemorrhage from umbilical cord hemangioma. Dombrowski MP, et al. **Obstet Gynecol** 1987 Sep;70(3 Pt 2):439–42

Management of presacral bleeding during rectal resection. Khan FA, et al. **Surg Gynecol Obstet** 1987 Sep;165(3):274–6

HEMORRHAGE, GASTROINTESTINAL

Nonsteroidal anti-inflammatory drugs and hospitalization for gastroesophageal bleeding in the elderly. Beard K, et al. **Arch Intern Med** 1987 Sep;147(9):1621–3

Injection sclerotherapy in adult patients with extrahepatic portal venous obstruction. Kahn D, et al. **Br J Surg** 1987 Jul;74(7):600–2

Prospective randomized trial comparing two injection techniques for sclerosing oesophageal varices: over-tube and free-hand. Kitano S, et al. **Br J Surg** 1987 Jul; 74(7):603–6

Balloon tamponade for the control of Mallory-Weiss haemorrhage in patients with coagulation defects. Welch GH, et al. **Br J Surg** 1987 Jul;74(7):610–1

Special units for acute upper gastrointestinal bleeding [letter] Murray WR, et al. **Br Med J [Clin Res]** 1987 Jul 4; 295(6589):51–2

Endoscopic injection of alcohol for bleeding from gastroduodenal vascular anomalies. Rose JD. **Br Med J [Clin Res]** 1987 Jul 11;295(6590):93–4

Severe rectal bleeding due to Salmonella paratyphi B. Spence JA, et al. **Br Med J [Clin Res]** 1987 Jun 20;294(6587):1589

Variceal bleeding: does variable delay in trial entry invalidate comparison between trials? Bullimore D. **Gut** 1987 Jun; 28(6):653–6

Intravariceal versus paravariceal sclerotherapy: a prospective, controlled, randomised trial. Sarin SK, et al. **Gut** 1987 Jun;28(6):657–62

Variceal sclerotherapy: further progress. Smith PM. **Gut** 1987 Jun;28(6):645–9

Diagnosis and management of massive gastrointestinal bleeding owing to duodenal metastasis from renal cell carcinoma. Lynch-Nyhan A, et al. **J Urol** 1987 Sep; 138(3):611–3

Preventing hemorrhage from esophageal varices [editorial] Bass NM. **N Engl J Med** 1987 Oct 1;317(14):893–5

Propranolol in the prevention of first upper gastrointestinal tract hemorrhage in patients with cirrhosis of the liver and esophageal varices. Pascal JP, et al. **N Engl J Med** 1987 Oct 1;317(14):856–61

Duodenal varices as a cause of massive upper gastrointestinal bleeding. Khouqeer F, et al. **Surgery** 1987 Sep; 102(3):548–52

HEMOSTASIS

Hemostatic evaluation of patients undergoing liver transplantation. Owen CA Jr, et al. **Mayo Clin Proc** 1987 Sep;62(9):761–72

HEMOSTASIS, SURGICAL

1-Desamino-8-D-arginine vasopressin (desmopressin) decreases operative blood loss in patients having Harrington rod spinal fusion surgery. A randomized, double-blinded, controlled trial. Kobrinsky NL, et al. **Ann Intern Med** 1987 Oct;107(4):446–50

Management of presacral bleeding during rectal resection. Khan FA, et al. **Surg Gynecol Obstet** 1987 Sep;165(3):274–6

HEMOSTATIC TECHNICS

Balloon tamponade for the control of Mallory-Weiss haemorrhage in patients with coagulation defects. Welch GH, et al. **Br J Surg** 1987 Jul;74(7):610–1

HEPARIN

Drug prescribing for thromboembolic disease during pregnancy [letter] Greenspoon JS, et al. **Am J Obstet Gynecol** 1987 Sep;157(3):784–5

Adjusted subcutaneous heparin or continuous intravenous heparin in patients with acute deep vein thrombosis. A randomized trial. Doyle DJ, et al. **Ann Intern Med** 1987 Oct;107(4):441–5

The myocardial contractile responses to protamine sulfate and heparin. Hendry PJ, et al. **Ann Thorac Surg** 1987 Sep; 44(3):263–8

Intracerebral hemorrhage after experimental embolic infarction. Anticoagulation. Lyden PD, et al. **Arch Neurol** 1987 Aug;44(8):848–50

The effects of heparin on the activated partial thromboplastin time of the College of American Pathologists Survey specimens. Responsiveness, precision, and sample effects. Gawoski JM, et al. **Arch Pathol Lab Med** 1987 Sep; 111(9):785–90

Prophylactic heparin in APL [letter] Venook AP, et al. **Blood** 1987 Sep;70(3):886–7

Subcutaneous or intravenous heparin for deep vein thrombosis [letter] **Br Med J [Clin Res]** 1987 Jun 27; 294(6588):1690–1

Inter-instrument comparison of blood gas analyzers and assessment of tonometry using fresh heparinized whole human blood. Van Kessel AL, et al. **Chest** 1987 Sep; 92(3):418–22

Coagulation responses to heparin in the ischemic limb: assessment of thrombin and platelet activation during vascular surgery. Sobel M, et al. **Circulation** 1987 Sep;76(3 Pt 2):III8–13

Characterization of a cytosolic inhibitor of calf estrogen receptor binding to nuclei. Lerea CC, et al. **Endocrinology** 1987 Sep;121(3):1146–54

Heparin modulates human intestinal smooth muscle cell proliferation, protein synthesis, and lattice contraction. Graham MF, et al. **Gastroenterology** 1987 Oct;93(4):801–9

HEPARIN ANTAGONISTS

Efficacy of iloprost (ZK36374) versus aspirin in preventing heparin-induced platelet activation during cardiac operations. Kappa JR, et al. **J Thorac Cardiovasc Surg** 1987

Sep;94(3):405–13

HEPATECTOMY

Postoperative mechanical ventilation preventing the occurrence of pleural effusion after hepatectomy. Matsumata T, et al. **Surgery** 1987 Sep;102(3):493–7

HEPATIC ARTERY

Intraperitoneal hemorrhage due to spontaneous rupture of hepatocellular carcinoma: treatment by hepatic artery embolization. Hsieh JS, et al. **AJR** 1987 Oct;149(4):715–7
Hepatic arterial flow distribution with hepatic neoplasms: significance in infusion chemotherapy. Charnsangavej C, et al. **Radiology** 1987 Oct;165(1):71–3
Hepatic embolization with an open-ended guide wire. Coldwell DM. **Radiology** 1987 Oct;165(1):285–6
Metastatic nodules of hepatocellular carcinoma: detection with angiography, CT, and US. Hayashi N, et al. **Radiology** 1987 Oct;165(1):61–3
Liver metastases from colorectal cancers: detection with CT during arterial portography. Matsui O, et al. **Radiology** 1987 Oct;165(1):65–9

HEPATIC DUCT, COMMON

Modified hepaticojejunostomy for permanent biliary access. Krige JE, et al. **Br J Surg** 1987 Jul;74(7):612–3
The long-term survival of patients with carcinoma of the main hepatic duct junction. Iida S, et al. **Cancer** 1987 Oct 1;60(7):1612–9

HEPATIC ENCEPHALOPATHY

Fulminant hepatic failure. Russell GJ, et al. **J Pediatr** 1987 Sep;111(3):313–9

HEPATIC VEIN THROMBOSIS

Mesoatrial shunt for the treatment of Budd-Chiari syndrome: radiologic evaluation in eight patients. Chezmar JL, et al. **AJR** 1987 Oct;149(4):707–10

HEPATIC VEINS

Intrahepatic portosystemic venous shunt: occurrence in patients with and without liver cirrhosis. Mori H, et al. **AJR** 1987 Oct;149(4):711–4

HEPATITIS

Granulomatous hepatitis associated with Lyme disease [letter] Chavanet P, et al. **Lancet** 1987 Sep 12;2(8559):623–4

HEPATITIS A

Nosocomial hepatitis A infection in a paediatric intensive care unit. Drusin LM, et al. **Arch Dis Child** 1987 Jul; 62(7):690–5
Not all travellers need immunoglobulin for hepatitis A [letter] Kudesia G, et al. **Br Med J [Clin Res]** 1987 Jul 11; 295(6590):118

HEPATITIS B

Hepatitis B surface antigen in corneal donors. Raber IM, et al. **Am J Ophthalmol** 1987 Sep 15;104(3):255–8
Correlation between hepatitis B core antigen in liver tissue and hepatitis B virus DNA in the serum of HBV-infection chronic carriers [letter] Sansonno DE, et al. **Arch Pathol Lab Med** 1987 Aug;111(8):689–90
Frequency and significance of serum alpha-fetoprotein elevation in severe hepatitis B surface antigen-negative chronic active hepatitis. Czaja AJ, et al. **Gastroenterology** 1987 Oct;93(4):687–92
Efficacy of commercial condoms in the prevention of hepatitis B virus infection. Minuk GY, et al. **Gastroenterology** 1987 Oct;93(4):710–4
Frequency and significance of concurrent hepatitis B surface antigen and antibody in acute and chronic hepatitis B. Shiels MT, et al. **Gastroenterology** 1987 Oct;93(4):675–80
Hepatitis B virus and glomerulonephritis [letter] **Lancet** 1987 Sep 19;2(8560):691–2
HBV/HDV coinfection [letter] Caredda F, et al. **Lancet** 1987 Aug 22;2(8556):455
Combination of human fibroblast and immune interferon in chronic active hepatitis B [letter] Caselmann WH, et al. **Lancet** 1987 Aug 22;2(8556):454–5

HEPATITIS B ANTIBODIES

Concurrent hepatitis B surface antigen and antibody and the clonal selection theory of antibody diversity. Dienstag JL. **Gastroenterology** 1987 Oct;93(4):899–902
Frequency and significance of concurrent hepatitis B surface antigen and antibody in acute and chronic hepatitis B. Shiels MT, et al. **Gastroenterology** 1987 Oct;93(4):675–80
Significance of isolated antibody to hepatitis B core antigen determined by immune response to hepatitis B vaccination. Draelos M, et al. **JAMA** 1987 Sep 4;258(9):1193–5

HEPATITIS B ANTIGENS

Presentation of two epitopes of the preS2 region of hepatitis B virus on live recombinant bacteria. Charbit A, et al. **J Immunol** 1987 Sep 1;139(5):1658–64
A human monoclonal antibody that recognizes viral polypeptides and in vitro translation products of the genome of the hepatitis D virus. Pohl C, et al. **J Infect Dis** 1987 Oct;156(4):622–9

HEPATITIS B CORE ANTIGENS

Correlation between hepatitis B core antigen in liver tissue and hepatitis B virus DNA in the serum of HBV-infection chronic carriers [letter] Sansonno DE, et al. **Arch Pathol Lab Med** 1987 Aug;111(8):689–90
Intrahepatic, nucleocapsid antigen-specific T cells in chronic active hepatitis B. Ferrari C, et al. **J Immunol** 1987 Sep 15;139(6):2050–8
Significance of isolated antibody to hepatitis B core antigen determined by immune response to hepatitis B vaccination. Draelos M, et al. **JAMA** 1987 Sep 4;258(9):1193–5

HEPATITIS B SURFACE ANTIGENS

Frequency and significance of serum alpha-fetoprotein elevation in severe hepatitis B surface antigen-negative chronic active hepatitis. Czaja AJ, et al. **Gastroenterology** 1987 Oct;93(4):687–92
Concurrent hepatitis B surface antigen and antibody and the clonal selection theory of antibody diversity. Dienstag JL. **Gastroenterology** 1987 Oct;93(4):899–902
Frequency and significance of concurrent hepatitis B surface antigen and antibody in acute and chronic hepatitis B. Shiels MT, et al. **Gastroenterology** 1987 Oct;93(4):675–80

HEPATITIS B VIRUS

Correlation between hepatitis B core antigen in liver tissue and hepatitis B virus DNA in the serum of HBV-infection chronic carriers [letter] Sansonno DE, et al. **Arch Pathol Lab Med** 1987 Aug;111(8):689–90
Presentation of two epitopes of the preS2 region of hepatitis B virus on live recombinant bacteria. Charbit A, et al. **J Immunol** 1987 Sep 1;139(5):1658–64

HEPATITIS, CHRONIC ACTIVE

Psychiatric complications of long-term interferon alfa therapy. Renault PF, et al. **Arch Intern Med** 1987 Sep; 147(9):1577–80
Frequency and significance of serum alpha-fetoprotein elevation in severe hepatitis B surface antigen-negative chronic active hepatitis. Czaja AJ, et al. **Gastroenterology** 1987 Oct;93(4):687–92
Cyclosporine treatment of autoimmune chronic active hepatitis. Hyams JS, et al. **Gastroenterology** 1987 Oct; 93(4):890–3
Intrahepatic, nucleocapsid antigen-specific T cells in chronic active hepatitis B. Ferrari C, et al. **J Immunol** 1987 Sep 15;139(6):2050–8
Combination of human fibroblast and immune interferon in chronic active hepatitis B [letter] Caselmann WH, et al. **Lancet** 1987 Aug 22;2(8556):454–5

HEPATITIS, TOXIC

Halothane hepatitis in children [letter] **Br Med J [Clin Res]** 1987 Jul 11;295(6590):117–8
Disulfiram and fulminant hepatitis [letter] Barth R, et al. **Dig Dis Sci** 1987 Sep;32(9):1059

HEPATITIS, VIRAL, ANIMAL

Experimental neuropathology of chronic demyelination induced by a JHM virus variant (DS). Erlich SS, et al. **Arch Neurol** 1987 Aug;44(8):839–42
16, 16 Dimethyl prostaglandin E2 prevents the development of fulminant hepatitis and blocks the induction of monocyte/macrophage procoagulant activity after murine hepatitis virus strain 3 infection. Abecassis M, et al. **J Clin Invest** 1987 Sep;80(3):881–9

HEPATITIS, VIRAL, HUMAN

Posttransfusion cirrhosis, non-A, non-B hepatitis, and the acquired immunodeficiency syndrome [letter] Schmidt PJ. **Ann Intern Med** 1987 Oct;107(4):597–8
Cryptosporidial and cytomegaloviral hepatitis and cholecystitis. Kahn DG, et al. **Arch Pathol Lab Med** 1987 Sep;111(9):879–81
'Ring' granulomas in cytomegalovirus hepatitis. Lobdell DH. **Arch Pathol Lab Med** 1987 Sep;111(9):881–2
Report of a workshop: waterborne non-A, non-B hepatitis. Gust ID, et al. **J Infect Dis** 1987 Oct;156(4):630–5 (12 ref.)
Determining the size of non-A, non-B hepatitis virus by filtration. He LF, et al. **J Infect Dis** 1987 Oct;156(4):636–40

HEPATITIS VIRUSES

Determining the size of non-A, non-B hepatitis virus by filtration. He LF, et al. **J Infect Dis** 1987 Oct;156(4):636–40

HEPATOMA

Intraperitoneal hemorrhage due to spontaneous rupture of hepatocellular carcinoma: treatment by hepatic artery embolization. Hsieh JS, et al. **AJR** 1987 Oct;149(4):715–7
Accumulation of technetium-99m sulfur colloid in hepatocellular adenomas [letter] Vincent LM. **AJR** 1987 Oct;149(4):862–3
Hepatocellular carcinoma: MR appearance mimicking focal nodular hyperplasia. Wilbur AC, et al. **AJR** 1987 Oct; 149(4):721–2
Histochemical and ultrastructural study of copper-binding protein in hepatocellular carcinoma. Haratake J, et al. **Cancer** 1987 Sep 15;60(6):1269–74
A new approach to chemoembolization therapy for hepatoma using ethiodized oil, cisplatin, and gelatin sponge. Sasaki Y, et al. **Cancer** 1987 Sep 15;60(6):1194–203
Hepatic arterial flow distribution with hepatic neoplasms: significance in infusion chemotherapy. Charnsangavej C, et al. **Radiology** 1987 Oct;165(1):71–3
Metastatic nodules of hepatocellular carcinoma: detection with angiography, CT, and US. Hayashi N, et al. **Radiology** 1987 Oct;165(1):61–3

HEREDITARY DISEASES

With current gene markers, presymptomatic diagnosis of heritable disease is still a family affair [news] Merz B. **JAMA** 1987 Sep 4;258(9):1132–3

HERNIA, DIAPHRAGMATIC

Extracorporeal membrane oxygenation following repair of congenital diaphragmatic hernias. Langham MR Jr, et al. **Ann Thorac Surg** 1987 Sep;44(3):247–52
Ventilatory predictors of pulmonary hypoplasia in congenital diaphragmatic hernia, confirmed by morphologic assessment. Bohn D, et al. **J Pediatr** 1987 Sep;111(3):423–31
Congenital diaphragmatic hernia: a persistent problem. Levin DL. **J Pediatr** 1987 Sep;111(3):390–2
Effect of surgical repair on respiratory mechanics in congenital diaphragmatic hernia. Sakai H, et al. **J Pediatr** 1987 Sep;111(3):432–8
Familial hiatal hernia [letter] Leung AK. **Pediatrics** 1987 Sep; 80(3):462

HERNIA, FEMORAL

Femoral hernias in children. An infrequent problem. Anderas P, et al. **Arch Surg** 1987 Aug;122(8):950–1

HERNIA, INGUINAL

Use of the Foley catheter in the repair of adult indirect inguinal hernias. Mizrahi S, et al. **Am J Surg** 1987 Sep; 154(3):315–6
Percutaneous inguinal block for the outpatient management of post-herniorrhaphy pain in children. Hinkle AJ. **Anesthesiology** 1987 Sep;67(3):411–3
Radionuclide imaging in the diagnosis of hernias related to peritoneal dialysis. Johnson J, et al. **Arch Surg** 1987 Aug; 122(8):952–4
Preperitoneal herniorrhaphy: adjunct to cesarean section. Altchek A, et al. **Obstet Gynecol** 1987 Sep;70(3 Pt 2):470–1

HERNIA, UMBILICAL

Fetal omphalocele: associated malformations and chromosomal defects. Gilbert WM, et al. **Obstet Gynecol** 1987 Oct;70(4):633–5

HERNIA, VENTRAL

Surgical management of large incisional hernias by an intraperitoneal Mersilene mesh and an aponeurotic graft. Adloff M, et al. **Surg Gynecol Obstet** 1987 Sep;165(3):204–6

HEROIN DEPENDENCE

Heroin addiction treated by atropine coma [letter] Wandzel L, et al. **Am J Psychiatry** 1987 Sep;144(9):1243
AIDS and drugs: balancing risk and benefits [letter] Szasz TS. **Lancet** 1987 Aug 22;2(8556):450

HERPES SIMPLEX

Concomitant herpes simplex virus type 1 and cytomegalovirus ventriculoencephalitis in acquired immunodeficiency syndrome. Laskin OL, et al. **Arch Neurol** 1987 Aug;44(8):843–7
Brainstem herpes virus encephalitis [letter] Latronico N, et al. **Lancet** 1987 Sep 19;2(8560):690–1
Herpes simplex encephalitis in third trimester of pregnancy: successful outcome for mother and child. Hankey GJ, et al. **Neurology** 1987 Sep;37(9):1534–7

HERPES ZOSTER

Prevention of postherpetic neuralgia [letter] Bauman J. **Anesthesiology** 1987 Sep;67(3):441–2
Prednisolone does not prevent post-herpetic neuralgia [letter] Finn R. **Lancet** 1987 Sep 5;2(8558):576

HERPES ZOSTER, OCULAR

Infantile herpes zoster ophthalmicus and acute hemiparesis following intrauterine chickenpox. Leis AA, et al. **Neurology** 1987 Sep;37(9):1537–8

HETEROZYGOTE

McArdle's disease in two generations: autosomal recessive transmission with manifesting heterozygote. Schmidt B, et al. **Neurology** 1987 Sep;37(9):1558–61

HETEROZYGOTE DETECTION

Failure to identify heterozygotes for galactosaemia in women with premature ovarian failure [letter] Fraser IS, et al. **Lancet** 1987 Sep 5;2(8558):566

Carrier assessment for mothers and sisters of isolated Duchenne dystrophy cases: the importance of serum enzyme determinations. Hyser CL, et al. **Neurology** 1987 Sep;37(9):1476–80

HEXOSEDIPHOSPHATES

Increasing survival of dogs subjected to hemorrhagic shock by administration of fructose 1–6 diphosphate. Markov AK, et al. **Surgery** 1987 Sep;102(3):515–27

HIBERNATION

Black bears and polar bears—still metabolic marvels. Nelson RA. **Mayo Clin Proc** 1987 Sep;62(9):850–3

HIP DISLOCATION

Posterior dislocation of the hip associated with separation of the capital epiphysis. A case report. Cady RB. **Clin Orthop** 1987 Sep;(222):186–9

Rotated hypoplastic hemipelvis: a cause of obstructive dyspareunia. Kucera PR, et al. **Obstet Gynecol** 1987 Sep; 70(3 Pt 2):509–10

HIP DISLOCATION, CONGENITAL

Congenital dislocation of the hip. Early detection and prevention of late complications. Morrissy RT, et al. **Clin Orthop** 1987 Sep;(222):79–84 (22 ref.)

HIP FRACTURES

Age- and sex-specific incidence of femoral neck and trochanteric fractures. An analysis based on 20,538 fractures in Stockholm County, Sweden, 1972–1981. Hedlund R, et al. **Clin Orthop** 1987 Sep;(222):132–9

HIP JOINT

The use of preoperative computed tomography scanning in total hip arthroplasty. Berman AT, et al. **Clin Orthop** 1987 Sep;(222):190–6

HIP PROSTHESIS

Infected Charnley hip prosthesis presenting as a perianal sinus. McKee RF, et al. **Br J Surg** 1987 Jul;74(7):646

Porous surface replacement of the hip with chamfer cylinder design. Amstutz HC, et al. **Clin Orthop** 1987 Sep; (222):140–60

The use of preoperative computed tomography scanning in total hip arthroplasty. Berman AT, et al. **Clin Orthop** 1987 Sep;(222):190–6

Surgical approaches for primary total hip arthroplasty. A prospective comparison of the Marcy modification of the Gibson and Watson-Jones approaches. Carlson DC, et al. **Clin Orthop** 1987 Sep;(222):161–6

HIPPOCAMPUS

The effect of chronic hydergine treatment on the plasticity of synaptic junctions in the dentate gyrus of aged rats. Bertoni-Freddari C, et al. **J Gerontol** 1987 Sep;42(5):482–6

HIRSCHSPRUNG DISEASE

Histologic diagnosis of Hirschsprung's disease. The value of concurrent hematoxylin and eosin and cholinesterase staining of rectal biopsies. Challa VR, et al. **Am J Clin Pathol** 1987 Sep;88(3):324–8

HISPANIC AMERICANS

Health behavior of elderly Hispanic women: does cultural assimilation make a difference? Marks G, et al. **Am J Public Health** 1987 Oct;77(10):1315–9

Six-month prevalence of specific psychiatric disorders among Mexican Americans and non-Hispanic whites in Los Angeles. Burnam MA, et al. **Arch Gen Psychiatry** 1987 Aug;44(8):687–94

Utilization of health and mental health services by Los Angeles Mexican Americans and non-Hispanic whites. Hough RL, et al. **Arch Gen Psychiatry** 1987 Aug; 44(8):702–9

Lifetime prevalence of specific psychiatric disorders among Mexican Americans and non-Hispanic whites in Los Angeles. Karno M, et al. **Arch Gen Psychiatry** 1987 Aug; 44(8):695–701

Low risk of vertebral fracture in Mexican American women. Bauer RL, et al. **Arch Intern Med** 1987 Aug;147(8):1437–9

The impact of alanine aminotransferase testing on Hispanic blood donations. Shulman IA, et al. **Arch Pathol Lab Med** 1987 Oct;111(10):988–9

Leads from the MMWR. Tuberculosis among Hispanics—United States, 1985. **JAMA** 1987 Sep 25; 258(12):1583

HISTAMINE

Reflex decrease of histamine-induced bronchoconstriction after laryngeal stimulation in humans. Michoud MC, et al. **Am Rev Respir Dis** 1987 Sep;136(3):618–22

Effect of misoprostol on histamine-stimulated acid secretion and cyclic AMP formation in isolated canine parietal cells. Tsai BS, et al. **Dig Dis Sci** 1987 Sep;32(9):1010–6

Effect of intranasal histamine on nasal mucosal blood flow and the antidiuretic activity of desmopressin. Olanoff LS, et al. **J Clin Invest** 1987 Sep;80(3):890–5

Interleukin 3-dependent mouse mast cells express the cholera toxin-binding acidic glycosphingolipid, ganglioside GM1, and increase their histamine content in response to toxin. Katz HR, et al. **J Immunol** 1987 Sep 1;139(5):1640–6

Plasma histamine concentrations in evaluation of pediatric mastocytosis. Kettelhut BV, et al. **J Pediatr** 1987 Sep; 111(3):419–21

HISTAMINE H1 RECEPTOR BLOCKADERS

The relative antihistaminic and psychomotor effects of hydroxyzine and cetirizine. Gengo FM, et al. **Clin Pharmacol Ther** 1987 Sep;42(3):265–72

HISTAMINE H2 RECEPTOR BLOCKADERS

Negative inotropic effects of famotidine [letter] Kirch W, et al. **Lancet** 1987 Sep 19;2(8560):684–5

HISTAMINE LIBERATION

Effects of sex hormones on basophil histamine release in recurrent idiopathic anaphylaxis. Slater JE, et al. **J Allergy Clin Immunol** 1987 Sep;80(3 Pt 1):285–90

Neutrophils and mast cells. I. Human neutrophil-derived histamine-releasing activity. White MV, et al. **J Immunol** 1987 Sep 1;139(5):1624–30

HISTIOCYTES

Sinus histiocytosis with massive lymphadenopathy. A nodal and extranodal proliferation of S-100 protein positive histiocytes? Miettinen M, et al. **Am J Clin Pathol** 1987 Sep; 88(3):270–7

Stromal macrophage-histiocytes in Hodgkin's disease. Their relation to fever. Ree HJ. **Cancer** 1987 Oct 1;60(7):1479–84

HISTIOCYTOMA

Malignant fibrous histiocytoma. Evidence of perivascular mesenchymal cell origin immunocytochemical studies with monoclonal anti-MFH antibodies. Iwasaki H, et al. **Am J Pathol** 1987 Sep;128(3):528–37

Malignant fibrous histiocytoma of left atrium. Lee J, et al. **J Thorac Cardiovasc Surg** 1987 Sep;94(3):450–2

HISTIOCYTOSIS X

Allogeneic bone marrow transplantation in a patient with chemotherapy-resistant progressive histiocytosis X [letter] Dehner LP. **N Engl J Med** 1987 Sep 17;317(12):773–4

HISTOCOMPATIBILITY

HLA compatibility and cardiac transplant recipient survival. Frist WH, et al. **Ann Thorac Surg** 1987 Sep;44(3):242–6

HISTOCOMPATIBILITY ANTIGENS

MHC-specific cytotoxic T lymphocyte killing of dissociated sympathetic neuronal cultures. Manning PT, et al. **Am J Pathol** 1987 Sep;128(3):395–409

HISTONES

Modification of deoxyribonucleic acid-thyroid hormone receptor interaction by histones. Ichikawa K, et al. **Endocrinology** 1987 Sep;121(3):893–9

HISTOPLASMOSIS

Immunoregulatory lymphocyte populations in disseminated histoplasmosis of infancy. Clapp DW, et al. **J Infect Dis** 1987 Oct;156(4):687–8

HLA ANTIGENS

HLA compatibility and cardiac transplant recipient survival. Frist WH, et al. **Ann Thorac Surg** 1987 Sep;44(3):242–6

Association of progressive systemic scleroderma to several HLA-B and HLA-DR alleles. Luderschmidt C, et al. **Arch Dermatol** 1987 Sep;123(9):1188–91

Genetic susceptibility to toxic epidermal necrolysis. Roujeau JC, et al. **Arch Dermatol** 1987 Sep;123(9):1171–3

Lung immunogenicity, rejection, and obliterative bronchiolitis. Burke CM, et al. **Chest** 1987 Sep;92(3):547–9

Complexity of T cell receptor recognition sites for defined alloantigens. Borst J, et al. **J Immunol** 1987 Sep 15; 139(6):1952–9

Anti-HLA class I antibodies inhibit the T cell-independent proliferation of human B lymphocytes. Taylor DS, et al. **J Immunol** 1987 Sep 15;139(6):1792–6

Antibody reactivity to HLA classes I and II in sera from patients with hydatidosis. Ameglio F, et al. **J Infect Dis** 1987 Oct;156(4):673–6

Transmission of diabetic alleles within the HLA complex [letter] Falk CT, et al. **N Engl J Med** 1987 Sep 17; 317(12):768–9

HLA-D ANTIGENS

Association of progressive systemic scleroderma to several HLA-B and HLA-DR alleles. Luderschmidt C, et al. **Arch Dermatol** 1987 Sep;123(9):1188–91

Genetic susceptibility to toxic epidermal necrolysis. Roujeau JC, et al. **Arch Dermatol** 1987 Sep;123(9):1171–3

HLA-DR2 and narcolepsy. Kramer RE, et al. **Arch Neurol** 1987 Aug;44(8):853–5

Marked increase in the frequency of psoriatic arthritis in psoriasis patients with HLA-DR+ keratinocytes. Gottlieb AB, et al. **Arthritis Rheum** 1987 Aug;30(8):901–7

HLA-DR4 and Gm 1;21 haplotypes are associated with pseudolupus induced by venopyronum dragées. Grosse-Wilde H, et al. **Arthritis Rheum** 1987 Aug; 30(8):878–83

High levels of in vitro IgM rheumatoid factor synthesis correlate with HLA-DR4 in normal individuals. Olsen NJ, et al. **Arthritis Rheum** 1987 Aug;30(8):841–8

Association of HLA-DR with sarcoidosis. Correlation with clinical course. Abe S, et al. **Chest** 1987 Sep;92(3):488–90

Expression of class II major histocompatibility complex antigens on alveolar epithelium in interstitial lung disease: relevance to pathogenesis of idiopathic pulmonary fibrosis. Kallenberg CG, et al. **J Clin Pathol** 1987 Jul;40(7):725–33

Modulation of mouse peritoneal macrophage Ia and human peritoneal macrophage HLA-DR expression by alpha 2-macroglobulin "fast" forms.Hoffman MR, et al. **J Immunol** 1987 Sep 15;139(6):1885–90

Characterization of adult human marrow hematopoietic progenitors highly enriched by two-color cell sorting with My10 and major histocompatibility class II monoclonal antibodies. Lu L, et al. **J Immunol** 1987 Sep 15; 139(6):1823–9

Antibody reactivity to HLA classes I and II in sera from patients with hydatidosis. Ameglio F, et al. **J Infect Dis** 1987 Oct;156(4):673–6

HOARSENESS

Correlation of endotracheal tube size with sore throat and hoarseness following general anesthesia. Stout DM, et al. **Anesthesiology** 1987 Sep;67(3):419–21

HODGKIN'S DISEASE

DNA aneuploidy in Hodgkin's disease. A multiparameter flow-cytometric analysis with cytologic correlation. Anastasi J, et al. **Am J Pathol** 1987 Sep;128(3):573–82

Tumor cell growth fraction in Hodgkin's disease. Gerdes J, et al. **Am J Pathol** 1987 Sep;128(3):390–3

Ultrasonographic patterns of focal hepatic and splenic lesions in Hodgkin's and non-Hodgkin's lymphoma. Wernecke K, et al. **Br J Radiol** 1987 Jul;60(715):655–60

Stromal macrophage-histiocytes in Hodgkin's disease. Their relation to fever. Ree HJ. **Cancer** 1987 Oct 1;60(7):1479–84

The effect of the respiratory cycle on mediastinal and lung dimensions in Hodgkin's disease. Implications for radiotherapy gated to respiration. Willett CG, et al. **Cancer** 1987 Sep 15;60(6):1232–7

Biochemical characterization and biosynthesis of the Ki-1 antigen in Hodgkin-derived and virus-transformed human B and T lymphoid cell lines. Froese P, et al. **J Immunol** 1987 Sep 15;139(6):2081–7

Second malignancies and Hodgkin's disease [letter] Cheyne AJ, et al. **Lancet** 1987 Aug 22;2(8556):456

Lymphoma in patients taking etretinate [letter] Woll PJ, et al. **Lancet** 1987 Sep 5;2(8558):563–4

Decreasing risk of leukemia with prolonged follow-up after chemotherapy and radiotherapy for Hodgkin's disease [letter] **N Engl J Med** 1987 Sep 10;317(11):707–9

HOME CARE SERVICES

Strategic planning in home care. Daubert E. **Am J Nurs** 1987 Sep;87(9):1161–3

HOME NURSING

Telephone assessment of parents' knowledge of home-care treatments and readmission outcomes for high-risk infants and toddlers. Kun S, et al. **Am J Dis Child** 1987 Aug; 141(8):888–92

Home monitoring for infantile apnoea [letter] **Lancet** 1987 Aug 29;2(8557):509
Home oxygen therapy. Petty TL. **Mayo Clin Proc** 1987 Sep; 62(9):841–7 (35 ref.)

HOMES FOR THE AGED

Long-term care and the private sector [letter] Kennedy RD. **Lancet** 1987 Sep 12;2(8559):630

HOMICIDE

Workplace homicides of Texas males. Davis H. **Am J Public Health** 1987 Oct;77(10):1290–3
Murder at work [editorial] Dietz PE, et al. **Am J Public Health** 1987 Oct;77(10):1273–4
Homicide while at work: persons, industries, and occupations at high risk. Kraus JF. **Am J Public Health** 1987 Oct; 77(10):1285–9
Leads from the MMWR. Premature mortality due to suicide and homicide—United States, 1984. **JAMA** 1987 Oct 2; 258(13):1711

HOMOSEXUALITY

Longing for twins... and lesbianism [letter] Valgemae AH. **Am J Psychiatry** 1987 Sep;144(9):1252
Aeromonas hydrophila-associated colitis in a male homosexual. Roberts IM, et al. **Arch Intern Med** 1987 Aug; 147(8):1502–3
Safety and acceptability of condoms for use by homosexual men as a prophylactic against transmission of HIV during anogenital sexual intercourse. Wigersma L, et al. **Br Med J [Clin Res]** 1987 Jul 11;295(6590):94
Diagnosis of human immunodeficiency virus infection in seronegative homosexuals presenting with an acute viral syndrome. Kessler HA, et al. **JAMA** 1987 Sep 4; 258(9):1196–9

HOMOVANILLIC ACID

Elevation of plasma homovanillic acid level can be detected within four hours after initiation of haloperidol treatment [letter] Davila R, et al. **Arch Gen Psychiatry** 1987 Sep; 44(9):837–8
The effects of dexamethasone on plasma homovanillic acid and 3-methoxy-4-hydroxyphenylglycol. Evidence for abnormal corticosteroid-catecholamine interactions in major depression. Wolkowitz OM, et al. **Arch Gen Psychiatry** 1987 Sep;44(9):782–9

HOMOZYGOTE

A delta-globin gene derived from patients with homozygous delta zero-thalassemia functions normally on transient expression in heterologous cells. Nakamura T, et al. **Blood** 1987 Sep;70(3):809–13

HOOKWORM INFECTIONS

Chlorosis lives!—and slips through MeSH [letter] **JAMA** 1987 Sep 4;258(9):1174–5

HORMONES

Kinetic analysis of inhibition of human adrenal steroidogenesis by ketoconazole. Couch RM, et al. **J Clin Endocrinol Metab** 1987 Sep;65(3):551–4

HORMONES, SYNTHETIC

Long-term surveillance of mortality and cancer incidence in women receiving hormone replacement therapy. Hunt K, et al. **Br J Obstet Gynaecol** 1987 Jul;94(7):620–35

HORSES

Accidents in equestrian sports. Bixby-Hammett DM. **Am Fam Physician** 1987 Sep;36(3):209–14

HOSPICES

Physicians' use of health resources for terminal cancer patients: clinical setting versus physician specialty. Wachtel TJ, et al. **South Med J** 1987 Sep;80(9):1120–4

HOSPITAL ADMINISTRATION

Can't camouflage private benefit by restructuring: IRS. Burda D. **Hospitals** 1987 Sep 5;61(17):60
No MD practice purchasing: Scripps Memorial. Nelson S. **Hospitals** 1987 Sep 20;61(18):74, 76

HOSPITAL DEPARTMENTS

Out-of-hours radiology: a suitable case for audit? Charny MC, et al. **Br J Radiol** 1987 Jun;60(714):553–6
Management tensions in laboratories. Dyson R. **Br Med J [Clin Res]** 1987 Jun 20;294(6587):1626–8
Is maternity care different in family practice? A pilot matched pair study. Rosenberg EE, et al. **J Fam Pract** 1987 Sep; 25(3):237–42
Physical therapy director as professional value setter. A special communication. Mueller MJ, et al. **Phys Ther** 1987 Sep;67(9):1389–92

HOSPITAL DESIGN AND CONSTRUCTION

Special report. Construction and design. **Hospitals** 1987 Oct 5;61(19):106–10, 113–26, 129–34
Use of two-dimensional grid patterns to limit hazardous ambulation in demented patients. Hussian RA, et al. **J Gerontol** 1987 Sep;42(5):558–60

HOSPITAL INFORMATION SYSTEMS

Computerized display of past test results. Effect on outpatient testing. Tierney WM, et al. **Ann Intern Med** 1987 Oct; 107(4):569–74
Point-of-care terminals: interest abounds. Packer CL. **Hospitals** 1987 Sep 20;61(18):79

HOSPITAL PLANNING

Efficacy of regionalization of perinatal/neonatal care [letter] Bedrick AD. **Am J Dis Child** 1987 Oct;141(10):1038–9
Medicare-designated centers for cardiac transplantation [letter] Evans RW. **N Engl J Med** 1987 Oct 8;317(15):966–7

HOSPITAL SHARED SERVICES

Who will survive group purchasing shakeout? Holthaus D. **Hospitals** 1987 Oct 5;61(19):140

HOSPITAL UNITS

Conquering diabetes: education is the key. Droste T. **Hospitals** 1987 Sep 5;61(17):70
Community seniors create ideal health plan. Droste T. **Hospitals** 1987 Sep 5;61(17):79
Borgess markets neurology care to consumers. Powills S. **Hospitals** 1987 Sep 5;61(17):49–50
Development of mammography and breast services in a community hospital. Margolin FR, et al. **Radiol Clin North Am** 1987 Sep;25(5):973–82

HOSPITALIZATION

Hospital nurse counseling of patients who smoke. Goldstein AO, et al. **Am J Public Health** 1987 Oct;77(10):1333–4
Survey of underlying conditions of persons hospitalized with acute respiratory disease during influenza epidemics in Houston, 1978–1981. Glezen WP, et al. **Am Rev Respir Dis** 1987 Sep;136(3):550–5
An eight-year search for Dr Osler [editorial] Blackburn GL. **Arch Intern Med** 1987 Sep;147(9):1541–2
Malnutrition among hospitalized patients. A problem of physician awareness. Roubenoff R, et al. **Arch Intern Med** 1987 Aug;147(8):1462–5
The course of depressive symptoms in suicidal vs. nonsuicidal depressed inpatients. Overholser JC, et al. **J Nerv Ment Dis** 1987 Aug;175(8):450–6
Compulsory admission under National Assistance Act [letter] **Lancet** 1987 Sep 5;2(8558):574
A comparison of labetalol plus hospitalization versus hospitalization alone in the management of preeclampsia remote from term. Sibai BM, et al. **Obstet Gynecol** 1987 Sep;70(3 Pt 1):323–7

HOSPITALS

Multinational operations of US for-profit hospital chains: trends and implications. Berliner HS, et al. **Am J Public Health** 1987 Oct;77(10):1280–4
Unexpected opposition to the autopsy. Nelson S. **Hospitals** 1987 Oct 5;61(19):100
Rural system is newest member of AmHS alliance. Nelson S. **Hospitals** 1987 Sep 5;61(17):81

HOSPITALS, COMMUNITY

Emergency coronary angioplasty for acute myocardial infarction. Results from a community hospital. Miller PF, et al. **Arch Intern Med** 1987 Sep;147(9):1565–70
In PICUs, the trend is toward affiliation. Nelson S. **Hospitals** 1987 Sep 5;61(17):68
Development of mammography and breast services in a community hospital. Margolin FR, et al. **Radiol Clin North Am** 1987 Sep;25(5):973–82

HOSPITALS, PSYCHIATRIC

The need for asylum for the mentally ill [editorial] **Lancet** 1987 Sep 5;2(8558):546–7

HOSPITALS, PUBLIC

The provision and financing of medical care for AIDS patients in US public and private teaching hospitals. Andrulis DP, et al. **JAMA** 1987 Sep 11;258(10):1343–6

HOSPITALS, SPECIAL

High-level aminoglycoside-resistant enterococci. Colonization of nursing home and acute care hospital patients. Zervos MJ, et al. **Arch Intern Med** 1987 Sep; 147(9):1591–4
Effect of a geriatric consultation service on management of patients in an acute care hospital [letter] Hontela S. **Can Med Assoc J** 1987 Sep 1;137(5):369–70

HOSPITALS, TEACHING

Hospital not liable for AIDS from blood transfusion. Burda D. **Hospitals** 1987 Sep 5;61(17):60
The provision and financing of medical care for AIDS patients in US public and private teaching hospitals. Andrulis DP, et al. **JAMA** 1987 Sep 11;258(10):1343–6

HOUSE CALLS

The rooter man taught me about charging for after-hours service [editorial] Griffin GC. **Postgrad Med** 1987 Sep 15; 82(4):13–4, 16

HOUSING

Housing conditions and ill health [letter] Rozzini R, et al. **Br Med J [Clin Res]** 1987 Jun 27;294(6588):1690

HTLV-III

Detection of HTLV-III antibody in cerebrospinal fluid from patients with AIDS and pre-AIDS with the use of a commercial test system. Johnson JE, et al. **Am J Clin Pathol** 1987 Sep;88(3):351–3
Antibody to the human immunodeficiency virus in women seeking abortion in New York City [letter] Schoenbaum EE, et al. **Ann Intern Med** 1987 Oct;107(4):599
HIV or HTLV-III? [letter] Jacobs MM. **Arch Surg** 1987 Aug; 122(8):959
1986 update of HIV seroprevalence, seroconversion, AIDS incidence, and immunologic correlates of HIV infection in patients with hemophilia A and B. Ragni MV, et al. **Blood** 1987 Sep;70(3):786–90
AIDS: a faltering step [editorial] Adler M, et al. **Br Med J [Clin Res]** 1987 Jul 11;295(6590):73–4
ABC of AIDS. The virus and the tests. Mortimer PP. **Br Med J [Clin Res]** 1987 Jun 20;294(6587):1602–5
Atopic eczema in HIV-seropositive haemophiliacs [letter] Ball LM, et al. **Lancet** 1987 Sep 12;2(8559):627–8
Anti-HIV synergy between dextran sulphate and zidovudine [letter] Berenbaum MC. **Lancet** 1987 Aug 22;2(8556):461
Human immunodeficiency virus and the law [letter] Evans DI. **Lancet** 1987 Sep 5;2(8558):574–5
Interference of rheumatoid factor in competitive HIV assay [letter] Maniez-Montreuil M, et al. **Lancet** 1987 Aug 29; 2(8557):520
Magnetic resonance imaging in HTLV-1 antibody positive patients [letter] Miller DH, et al. **Lancet** 1987 Aug 29; 2(8557):514
Human immunodeficiency virus isolated from amniotic fluid [letter] Mundy DC, et al. **Lancet** 1987 Aug 22; 2(8556):459–60
Langerhans cell as primary target and vehicle for transmission of HIV [letter] Niedecken H, et al. **Lancet** 1987 Aug 29;2(8557):519–20
Long latency precedes overt seroconversion in sexually transmitted human-immunodeficiency-virus infection. Ranki A, et al. **Lancet** 1987 Sep 12;2(8559):589–93
alpha-Interferon in anti-HIV positive patients [letter] Skidmore SJ, et al. **Lancet** 1987 Aug 29;2(8557):520

HTLV INFECTIONS

1986 update of HIV seroprevalence, seroconversion, AIDS incidence, and immunologic correlates of HIV infection in patients with hemophilia A and B. Ragni MV, et al. **Blood** 1987 Sep;70(3):786–90
Human T-cell leukemia virus type I infection in hemodialysis patients. Lee SY, et al. **Cancer** 1987 Oct 1;60(7):1474–8
Expression of HTLV-I in serum of HTLV-I-related subjects and the early detection of overt ATL in HTLV-I carriers. Ishibashi K, et al. **J Immunol** 1987 Sep 1;139(5):1509–13

HUMAN EXPERIMENTATION

A shocking American report with lessons for all [editorial] Hamblin TJ. **Br Med J [Clin Res]** 1987 Jul 11;295(6590):73
Research on humans published in JAMA [letter] **JAMA** 1987 Sep 25;258(12):1604–7

HUMAN T-CELL LEUKEMIA VIRUS

Human immunodeficiency virus-associated T-cell lymphoblastic lymphoma in AIDS. Presant CA, et al. **Cancer** 1987 Oct 1;60(7):1459–61
25-Hydroxyvitamin D3 metabolism by human T-lymphotropic virus-transformed lymphocytes. Reichel H, et al. **J Clin Endocrinol Metab** 1987 Sep;65(3):519–26
Expression of HTLV-I in serum of HTLV-I-related subjects and the early detection of overt ATL in HTLV-I carriers. Ishibashi K, et al. **J Immunol** 1987 Sep 1;139(5):1509–13

HUMANISM

Premedical education: a modest proposal debated [letter] Elks ML. **Arch Intern Med** 1987 Sep;147(9):1684

HUMERUS

Unorthodox internal fixation of bone lesions in myelomatosis. Kubie A, et al. **Br Med J [Clin Res]** 1987 Jul 11; 295(6590):98

HUNTINGTON CHOREA

Huntington's disease: deterioration in clinical state during treatment with angiotensin converting enzyme inhibitor. Goldblatt J, et al. **Br Med J [Clin Res]** 1987 Jun 27; 294(6588):1659–60

The combined use of positron emission tomography and DNA polymorphisms for preclinical detection of Huntington's disease. Hayden MR, et al. **Neurology** 1987 Sep;37(9):1441–7

HYALINE MEMBRANE DISEASE

Oxygen toxicity in the premature baboon with hyaline membrane disease. Delemos RA, et al. **Am Rev Respir Dis** 1987 Sep;136(3):677–82

HYBRID CELLS

Bipotential cell differentiation of KU-812: evidence of a hybrid cell line that differentiates into basophils and macrophage-like cells. Fukuda T, et al. **Blood** 1987 Sep; 70(3):612–9

HYBRIDOMAS

Antigen-induced proliferation and immunoglobulin A secretion by a human-human hybridoma. Splawski JB, et al. **J Immunol** 1987 Sep 1;139(5):1432–7

HYDATIDIFORM MOLE

Serum protein distribution in hydatidiform mole. An immunohistochemical study. Massi G, et al. **Arch Pathol Lab Med** 1987 Aug;111(8):723–5

HYDRALAZINE

A comparative trial of labetalol and hydralazine in the acute management of severe hypertension complicating pregnancy. Mabie WC, et al. **Obstet Gynecol** 1987 Sep;70(3 Pt 1):328–33

HYDRAMNIOS

Postpartum polyhydramnios: a unique complication of advanced abdominal pregnancy. Spinnato JA, et al. **Obstet Gynecol** 1987 Sep;70(3 Pt 2):490–2

HYDROCARBONS

Treatment of acute drug abuse reactions. **Med Lett Drugs Ther** 1987 Sep 11;29(748):83–6

HYDROCEPHALUS

MR evaluation of hydrocephalus. Gammal TE, et al. **AJR** 1987 Oct;149(4):807–13

Normal pressure hydrocephalus presenting as mania. Kwentus JA, et al. **J Nerv Ment Dis** 1987 Aug;175(8):500–2

HYDROCHLORIC ACID

Effect of aspirin plus hydrochloric acid on the gastric mucosal microcirculation. Kitahora T, et al. **Gastroenterology** 1987 Oct;93(4):810–7

HYDROCHLOROTHIAZIDE

A single-blind, randomized, cross-over study of angiotensin-converting enzyme inhibitor and triamterene and hydrochlorothiazide in the treatment of mild to moderate hypertension in the elderly. Woo J, et al. **Arch Intern Med** 1987 Aug;147(8):1386–9

HYDROCORTISONE

DST status not predicted by serum sodium levels [letter] Hunt GE, et al. **Am J Psychiatry** 1987 Sep;144(9):1251–2

Pituitary and adrenocortical responses to the ovine corticotropin releasing hormone in depressed patients and healthy volunteers. Amsterdam JD, et al. **Arch Gen Psychiatry** 1987 Sep;44(9):775–81

Neuroendocrine aspects of primary endogenous depression. II. Serum dexamethasone concentrations and hypothalamic-pituitary-adrenal cortical activity as determinants of the dexamethasone suppression test response. Poland RE, et al. **Arch Gen Psychiatry** 1987 Sep; 44(9):790–5

Dexamethasone suppression test and plasma dexamethasone levels in bulimia. Walsh BT, et al. **Arch Gen Psychiatry** 1987 Sep;44(9):797–800

Increased plasma free cortisol in ocular hypertension and open angle glaucoma. Schwartz B, et al. **Arch Ophthalmol** 1987 Aug;105(8):1060–5

HYDROGEN

Comparison of noninvasive breath hydrogen test for gastric acid secretion to standard intubation test in infants and young children. Stephensen CB, et al. **Dig Dis Sci** 1987 Sep;32(9):978–84

Comparison of noninvasive breath hydrogen test for gastric acid secretion to standard intubation test in adults. Stephensen CB, et al. **Dig Dis Sci** 1987 Sep;32(9):973–7

Evaluation of the hydrogen breath test in man: definition and elimination of the early hydrogen peak. Mastropaolo G, et al. **Gut** 1987 Jun;28(6):721–5

Ursodeoxycholate stimulates Na+-H+ exchange in rat liver basolateral plasma membrane vesicles. Moseley RH, et al. **J Clin Invest** 1987 Sep;80(3):684–90

HYDROGEN-ION CONCENTRATION

Sigmoid intramural pH for prediction of ischemic colitis during aortic surgery. A comparison with risk factors and inferior mesenteric artery stump pressures. Schiedler MG, et al. **Arch Surg** 1987 Aug;122(8):881–6

HYDROGEN PEROXIDE

Exposure to gamma-irradiation increases phorbol myristate acetate-induced H2O2 production in human macrophages. Gallin EK, et al. **Blood** 1987 Sep;70(3):694–701

HYDRONEPHROSIS

The nonpredictive value of fetal urinary electrolytes: preliminary report of outcomes and correlations with pathologic diagnosis. Wilkins IA, et al. **Am J Obstet Gynecol** 1987 Sep;157(3):694–8

Compliance studies, pressure flow measurements and renal function assessment in patients with upper urinary tract dilatation. Jones DA, et al. **J Urol** 1987 Sep;138(3):571–3

HYDROPHID VENOMS

Biotoxicology of sea snake venoms. Tu AT. **Ann Emerg Med** 1987 Sep;16(9):1023–8 (38 ref.)

HYDROTHERAPY

Legionnaire's disease and a whirlpool-spa [letter] Vogt RL, et al. **Ann Intern Med** 1987 Oct;107(4):596

HYDROXAMIC ACIDS

Hypercoagulability produced by treatment with acetohydroxamic acid. Rodman JS, et al. **Clin Pharmacol Ther** 1987 Sep;42(3):346–50

HYDROXYAPATITES

Ridge augmentation using solid and porous hydroxylapatite particles with and without autogenous bone or plaster. Frame JW, et al. **J Oral Maxillofac Surg** 1987 Sep; 45(9):771–8

4-HYDROXYCOUMARINS

The effect of sulfinpyrazone on the disposition of pseudoracemic phenprocoumon in humans. Heimark LD, et al. **Clin Pharmacol Ther** 1987 Sep;42(3):312–9

HYDROXYMETHYLGLUTARYL COA REDUCTASES

New developments in lipid-lowering therapy: the role of inhibitors of hydroxymethylglutaryl-coenzyme A reductase. Tobert JA. **Circulation** 1987 Sep;76(3):534–8

HYDROXYQUINOLINES

111In-oxine platelet survivals in thrombocytopenic infants. Castle V, et al. **Blood** 1987 Sep;70(3):652–6

3-HYDROXYSTEROID DEHYDROGENASES

Cyclical oxidation-reduction of the C3 position on bile acids catalyzed by rat hepatic 3 alpha-hydroxysteroid dehydrogenase. I. Studies with the purified enzyme, isolated rat hepatocytes, and inhibition by indomethacin. Takikawa H, et al. **J Clin Invest** 1987 Sep;80(3):852–60

Cyclical oxidation-reduction of the C3 position on bile acids catalyzed by 3 alpha-hydroxysteroid dehydrogenase. II. Studies in the prograde and retrograde single-pass, perfused rat liver and inhibition by indomethacin. Takikawa H, et al. **J Clin Invest** 1987 Sep;80(3):861–6

HYDROXYZINE

The relative antihistaminic and psychomotor effects of hydroxyzine and cetirizine. Gengo FM, et al. **Clin Pharmacol Ther** 1987 Sep;42(3):265–72

HYMEN

Hymens in newborn female infants. Jenny C, et al. **Pediatrics** 1987 Sep;80(3):399–400

HYMENOPTERA

Stinging insect allergy. Avoidance, identification, and treatment. Barsky HE. **Postgrad Med** 1987 Sep 1; 82(3):157–8, 161–2

HYPERALDOSTERONISM

Clinical aspects of endocrine hypertension. Bravo EL. **Med Clin North Am** 1987 Sep;71(5):907–20 (64 ref.)

The renin-angiotensin systems. Re RN. **Med Clin North Am** 1987 Sep;71(5):877–95 (155 ref.)

HYPERBARIC OXYGENATION

Hyperbaric oxygen treatment for chronic cystoid macular edema after branch retinal vein occlusion. Ogura Y, et al. **Am J Ophthalmol** 1987 Sep 15;104(3):301–2

Acute gangrene of the scrotum and penis in four hematologic patients. The usefulness of hyperbaric oxygen therapy in one case. Radaelli F, et al. **Cancer** 1987 Oct 1;60(7):1462–4

HYPERBILIRUBINEMIA

The laboratory method as a variable in the diagnosis of hyperbilirubinemia. Rosenthal P. **Am J Dis Child** 1987 Oct; 141(10):1066–8

HYPERCALCEMIA

'Elfin facies' syndrome [letter] Ebeid M. **Hosp Pract [Off]** 1987 Sep 15;22(9):16

Acute pancreatitis and primary hyperparathyroidism in pregnancy: treatment of hypercalcemia with magnesium sulfate. Rajala B, et al. **Obstet Gynecol** 1987 Sep;70(3 Pt 2):460–2

HYPERCHOLESTEROLEMIA

Regulation of low-density lipoprotein receptors: implications for pathogenesis and therapy of hypercholesterolemia and atherosclerosis. Goldstein JL, et al. **Circulation** 1987 Sep; 76(3):504–7

Current pharmacologic treatment of elevated serum cholesterol. Tikkanen MJ, et al. **Circulation** 1987 Sep; 76(3):529–33

New developments in lipid-lowering therapy: the role of inhibitors of hydroxymethylglutaryl-coenzyme A reductase. Tobert JA. **Circulation** 1987 Sep;76(3):534–8

Review of lipid-lowering clinical trials in relation to observational epidemiologic studies. Tyroler HA. **Circulation** 1987 Sep;76(3):515–22 (31 ref.)

Effect of activated charcoal on hypercholesterolaemia [letter] Hoekstra JB, et al. **Lancet** 1987 Aug 22;2(8556):455

HYPERCHOLESTEROLEMIA, FAMILIAL

Testicular function in type II hyperlipoproteinemic patients treated with lovastatin (mevinolin) or neomycin. Farnsworth WH, et al. **J Clin Endocrinol Metab** 1987 Sep; 65(3):546–50

Deletion in the gene for the low-density-lipoprotein receptor in a majority of French Canadians with familial hypercholesterolemia. Hobbs HH, et al. **N Engl J Med** 1987 Sep 17;317(12):734–7

HYPEREMIA

Myocardial uptake and clearance of thallium-201 in normal subjects: comparison of dipyridamole-induced hyperemia with exercise stress. Ruddy TD, et al. **J Am Coll Cardiol** 1987 Sep;10(3):547–56

HYPERGLYCEMIA

B cell insensitivity in a rat model of non-insulin-dependent diabetes. Evidence for a rapidly reversible effect of previous hyperglycemia. Grill V, et al. **J Clin Invest** 1987 Sep;80(3):664–9

HYPERHIDROSIS

Upper dorsal sympathectomy for palmar hyperhidrosis. Conlon KC, et al. **Br J Surg** 1987 Jul;74(7):651

HYPERINSULINISM

Characterization of groups of hyperandrogenic women with acanthosis nigricans, impaired glucose tolerance, and/or hyperinsulinemia. Dunaif A, et al. **J Clin Endocrinol Metab** 1987 Sep;65(3):499–507

Fasting hyperinsulinemic hypoglycemia after ritodrine therapy for premature labor. Caldwell G, et al. **Obstet Gynecol** 1987 Sep;70(3 Pt 2):478–80

HYPERKALEMIA

Suppression of plasma renin activity in a boy with chronic hyperkalemia. Sauder SE, et al. **Am J Dis Child** 1987 Aug; 141(8):922–7

HYPERKINESIS

Hyperkinetic mutism [letter] Keppel Hesselink JM, et al. **Neurology** 1987 Sep;37(9):1566

HYPERLIPIDEMIA

Abnormal lipoprotein metabolism in non-insulin-dependent diabetes mellitus. Pathogenesis and treatment. Reaven GM. **Am J Med** 1987 Sep 18;83(3A):31-40

Fatal hyperlipaemia in a case of metastatic breast cancer treated by tamoxifen. Noguchi M, et al. **Br J Surg** 1987 Jul;74(7):586-7

High-carbohydrate, high-fiber diet. Is it practical and effective in treating hyperlipidemia? Anderson JW, et al. **Postgrad Med** 1987 Sep 15;82(4):40-3, 47-50, 55

HYPERLIPOPROTEINEMIA

An incomplete form of familial lipoprotein lipase deficiency presenting with type I hyperlipoproteinemia. Berger GM. **Am J Clin Pathol** 1987 Sep;88(3):369-73

Dietary therapy for different forms of hyperlipoproteinemia. Grundy SM. **Circulation** 1987 Sep;76(3):523-8

Late hypertriglyceridemia in very low birth weight infants fed human milk exclusively. Greer FR, et al. **J Pediatr** 1987 Sep;111(3):466-9

HYPERNATREMIA

Gross hypernatraemia associated with the use of antiseptic surgical packs. Thorp JM, et al. **Anaesthesia** 1987 Jul; 42(7):750-3

HYPEROXALURIA

Successful treatment of primary hyperoxaluria type I by combined hepatic and renal transplantation. Watts RW, et al. **Lancet** 1987 Aug 29;2(8557):474-5

HYPERPARATHYROIDISM

Distinguishing features of primary hyperparathyroidism in patients with breast cancer. Axelrod DM, et al. **Cancer** 1987 Oct 1;60(7):1620-4

Hyperparathyroidism in pregnancy. Patterson R. **Obstet Gynecol** 1987 Sep;70(3 Pt 2):457-60

Acute pancreatitis and primary hyperparathyroidism in pregnancy: treatment of hypercalcemia with magnesium sulfate. Rajala B, et al. **Obstet Gynecol** 1987 Sep;70(3 Pt 2):460-2

Preoperative localization of lesions of the parathyroid gland using thallium-technetium scintiscanning. Kim DY, et al. **Surg Gynecol Obstet** 1987 Sep;165(3):212-6

HYPERPARATHYROIDISM, SECONDARY

Update on secondary forms of hyperparathyroidism. Breslau NA. **Am J Med Sci** 1987 Aug;294(2):120-31 (72 ref.)

HYPERPROLACTINEMIA

Dose-related prolactin inhibitory effect of the new long-acting dopamine receptor agonist cabergoline in normal cycling, puerperal, and hyperprolactinemic women. Melis GB, et al. **J Clin Endocrinol Metab** 1987 Sep; 65(3):541-5

Is idiopathic hyperprolactinemia a transitional stage toward prolactinoma? Pereira MC, et al. **Obstet Gynecol** 1987 Sep; 70(3 Pt 1):305-8

HYPERSENSITIVITY

Safe immunization of allergic children against measles, mumps, and rubella. Juntunen-Backman K, et al. **Am J Dis Child** 1987 Oct;141(10):1103-5

In vitro testing for allergy. Report II of the Allergy Panel. Council on Scientific Affairs. **JAMA** 1987 Sep 25; 258(12):1639-43

In vivo diagnostic testing and immunotherapy for allergy. Report I, Part I, of the allergy panel. Council on Scientific Affairs. **JAMA** 1987 Sep 11;258(10):1363-7

In vivo diagnostic testing and immunotherapy for allergy. Report I, Part II, of the Allergy Panel. Council on Scientific Affairs. **JAMA** 1987 Sep 18;258(11):1505-8

HYPERTENSION

Accelerated hypertension complicated by myocardial infarction after use of a local anesthetic/vasoconstrictor preparation. Pearson AC, et al. **Am Heart J** 1987 Sep; 114(3):662-3

Pediatric hypertension. A challenge for pediatricians. Mehta SK. **Am J Dis Child** 1987 Aug;141(8):893-4

A classification of hypertension in pregnancy based on Doppler velocimetry. Ducey J, et al. **Am J Obstet Gynecol** 1987 Sep;157(3):680-5

The origin of increased serum iron in pregnancy-induced hypertension. Samuels P, et al. **Am J Obstet Gynecol** 1987 Sep;157(3):721-5

Hypertensive reaction to indigo carmine during transurethral resection of a bladder tumor [letter] Harioka T, et al. **Anesth Analg** 1987 Oct;66(10):1049

Intravenous labetalol for treatment of postoperative hypertension. Leslie JB, et al. **Anesthesiology** 1987 Sep; 67(3):413-6

Renal protective effect of strict blood pressure control with enalapril therapy. Bauer JH, et al. **Arch Intern Med** 1987 Aug;147(8):1397-400

Improving follow-up among hypertensive patients using a health belief model intervention. Jones PK, et al. **Arch Intern Med** 1987 Sep;147(9):1557-60

The value of serum magnesium determination in hypertensive patients receiving diuretics. Kroenke K, et al. **Arch Intern Med** 1987 Sep;147(9):1553-6

Kinetics of transdermal clonidine [letter] Lin SK, et al. **Arch Intern Med** 1987 Sep;147(9):1681, 1683

The persistent problem of poor blood pressure control. Winickoff RN, et al. **Arch Intern Med** 1987 Aug; 147(8):1393-6 (50 ref.)

A single-blind, randomized, cross-over study of angiotensin-converting enzyme inhibitor and triamterene and hydrochlorothiazide in the treatment of mild to moderate hypertension in the elderly. Woo J, et al. **Arch Intern Med** 1987 Aug;147(8):1386-9

Postoperative hypertension associated with radical neck dissection. McGuirt WF, et al. **Arch Otolaryngol Head Neck Surg** 1987 Oct; 113(10):1098-100

Which blood pressure? Seligman S. **Br J Obstet Gynaecol** 1987 Jun;94(6):497-8

Huntington's disease: deterioration in clinical state during treatment with angiotensin converting enzyme inhibitor. Goldblatt J, et al. **Br Med J [Clin Res]** 1987 Jun 27; 294(6588):1659-60

A modern medical Descartes. Kassirer JP, et al. **Hosp Pract [Off]** 1987 Sep 15;22(9):17, 21, 25

Systemic and pulmonary hemodynamic responses to nicardipine during graded ergometric exercise in patients with moderate to severe essential hypertension. Cody RJ, et al. **J Am Coll Cardiol** 1987 Sep;10(3):647-54

Mechanism of increased alpha adrenergic vasoconstriction in human essential hypertension. Egan B, et al. **J Clin Invest** 1987 Sep;80(3):812-7

Angiotensin-converting enzyme labeled with [3H]captopril. Tissue localizations and changes in different models of hypertension in the rat. Wilson SK, et al. **J Clin Invest** 1987 Sep;80(3):841-51

An uncommon presentation of a common disease: the hypertension of Cushing's syndrome. Ellsbury KE. **J Fam Pract** 1987 Sep;25(3):289-90, 292

Compliance to treatment for hypertension in elderly patients: the SHEP pilot study. Systolic Hypertension in the Elderly Program. Black DM, et al. **J Gerontol** 1987 Sep;42(5):552-7

The gerontological decline of the renin-aldosterone system: a chronobiological approach extended to essential hypertension. Cugini P, et al. **J Gerontol** 1987 Sep; 42(5):461-5

Difficulties with ambulatory blood pressure monitoring in children and adolescents. Daniels SR, et al. **J Pediatr** 1987 Sep;111(3):397-400

Combined screening: blood pressure and cholesterol [letter] Record NB Jr, et al. **JAMA** 1987 Sep 25;258(12):1609

Cardiovascular morbidity in relation to change in blood pressure and serum cholesterol levels in treated hypertension. Results from the primary prevention trial in Göteborg, Sweden. Samuelsson O, et al. **JAMA** 1987 Oct 2;258(13):1768-76

How far to lower blood pressure? [letter] **Lancet** 1987 Sep 19;2(8560):695

Hypertension during high-dose ketoconazole treatment: a probable mineralocorticosteroid effect [letter] Aabo K, et al. **Lancet** 1987 Sep 12;2(8559):637-8

Hypertension in the puerperium [letter] Crawford JS, et al. **Lancet** 1987 Sep 19;2(8560):693-4

Preservation of kidney function by use of converting-enzyme inhibitors for control of hypertension [letter] Mann J, et al. **Lancet** 1987 Sep 12;2(8559):622

A role for insulin in the aetiology and course of hypertension? Reaven GM, et al. **Lancet** 1987 Aug 22;2(8556):435-7

Placebo-controlled comparison of captopril, atenolol, labetalol, and pindolol in hypertension complicated by intermittent claudication. Roberts DH, et al. **Lancet** 1987 Sep 19;2(8560):650-3

Treatment of mild to moderate hypertension with dietary fibre [letter] Schlamowitz P, et al. **Lancet** 1987 Sep 12; 2(8559):622-3

Atrial natriuretic peptide in human essential hypertension. Zachariah PK, et al. **Mayo Clin Proc** 1987 Sep;62(9):782-6

Essential hypertension. **Med Clin North Am** 1987 Sep; 71(5):xiii-xviii, 785-1049

Clinical aspects of endocrine hypertension. Bravo EL. **Med Clin North Am** 1987 Sep;71(5):907-20 (64 ref.)

Cardiac involvement in essential hypertension. Prevalence, pathophysiology, and prognostic implications. Devereux RB. **Med Clin North Am** 1987 Sep;71(5):813-26 (83 ref.)

Essential hypertension: neural considerations. Dustan HP. **Med Clin North Am** 1987 Sep;71(5):897-905 (34 ref.)

Overview. Multifactorial pathophysiological and therapeutic clinical problem. Frohlich ED. **Med Clin North Am** 1987 Sep;71(5):xiii-xviii

Hemodynamic considerations in clinical hypertension. Frohlich ED. **Med Clin North Am** 1987 Sep;71(5):803-12 (66 ref.)

Myths about hypertension in the elderly. Gifford RW Jr. **Med Clin North Am** 1987 Sep;71(5):1003-11 (28 ref.)

Nonpharmacologic therapy of hypertension. Kaplan NM. **Med Clin North Am** 1987 Sep;71(5):921-33 (73 ref.)

Vascular changes in hypertension. Leitschuh M, et al. **Med Clin North Am** 1987 Sep;71(5):827-41 (56 ref.)

Treatment of essential hypertension today. The role of beta blockers, calcium antagonists, and ACE inhibitors. Lund-Johansen P. **Med Clin North Am** 1987 Sep; 71(5):947-57 (61 ref.)

Hypertension in pregnancy. Maikranz P, et al. **Med Clin North Am** 1987 Sep;71(5):1031-43 (63 ref.)

Cations and hypertension: sodium, potassium, calcium, and magnesium. Maxwell MH, et al. **Med Clin North Am** 1987 Sep;71(5):859-75 (154 ref.)

Diuretics in the management of hypertension. Moser M. **Med Clin North Am** 1987 Sep;71(5):935-46 (36 ref.)

Epidemiologic considerations in defining hypertension. Roccella EJ, et al. **Med Clin North Am** 1987 Sep; 71(5):785-801 (55 ref.)

Hypertension in blacks. Saunders E. **Med Clin North Am** 1987 Sep;71(5):1013-29 (48 ref.)

Obesity hypertension. Schmieder RE, et al. **Med Clin North Am** 1987 Sep;71(5):991-1001 (95 ref.)

Renal parenchymal involvement in essential hypertension. Schwartz GL, et al. **Med Clin North Am** 1987 Sep; 71(5):843-58 (104 ref.)

The adrenergic inhibitors. Weber MA, et al. **Med Clin North Am** 1987 Sep;71(5):959-77 (109 ref.)

Angiotensin-converting enzyme inhibitors. Weinberger MH. **Med Clin North Am** 1987 Sep;71(5):979-90 (42 ref.)

Cardiac hypertrophy in hypertension [editorial] Frohlich ED. **N Engl J Med** 1987 Sep 24;317(13):831-3

Ventricular arrhythmias in patients with hypertensive left ventricular hypertrophy. McLenachan JM, et al. **N Engl J Med** 1987 Sep 24;317(13):787-92

A comparative trial of labetalol and hydralazine in the acute management of severe hypertension complicating pregnancy. Mabie WC, et al. **Obstet Gynecol** 1987 Sep;70(3 Pt 1):328-33

Cardiovascular responses to isometric handgrip exercise: an invasive study in pregnancy-induced hypertension. Nisell H, et al. **Obstet Gynecol** 1987 Sep;70(3 Pt 1):339-43

HYPERTENSION, MALIGNANT

Renal parenchymal involvement in essential hypertension. Schwartz GL, et al. **Med Clin North Am** 1987 Sep; 71(5):843-58 (104 ref.)

HYPERTENSION, PORTAL

Prominent collateral vein in portal hypertension mimicking liver tumours: a pitfall in computed tomography. Yamauchi T, et al. **Br J Radiol** 1987 Jun;60(714):531-3

Possible deleterious hemodynamic effect of nifedipine on portal hypertension in patients with cirrhosis. Koshy A, et al. **Clin Pharmacol Ther** 1987 Sep;42(3):295-8

Noncirrhotic portal hypertension due to lymphoma. Reversal following splenectomy. Lindor K, et al. **Dig Dis Sci** 1987 Sep;32(9):1056-8

HYPERTENSION, PULMONARY

Modification of pulmonary hypertension secondary to congenital heart disease by prostacyclin therapy. Bush A, et al. **Am Rev Respir Dis** 1987 Sep;136(3):767-9

The place of prostacyclin in the clinical management of primary pulmonary hypertension. Higenbottam T. **Am Rev Respir Dis** 1987 Sep;136(3):782-5

Prostacyclin and PGE1 treatment of pulmonary hypertension. Long WA, et al. **Am Rev Respir Dis** 1987 Sep;136(3):773-6 (89 ref.)

Inflammation and models of chronic pulmonary hypertension. Meyrick B, et al. **Am Rev Respir Dis** 1987 Sep;136(3):765-7

Arachidonic acid metabolites and the mechanisms of monocrotaline pneumotoxicity. Roth RA, et al. **Am Rev Respir Dis** 1987 Sep;136(3):762-5

Thromboendarterectomy for chronic, major-vessel thromboembolic pulmonary hypertension. Immediate and long-term results in 42 patients. Moser KM, et al. **Ann Intern Med** 1987 Oct;107(4):560-5

Pulmonary angiography in severe chronic pulmonary hypertension. Nicod P, et al. **Ann Intern Med** 1987 Oct; 107(4):565-8

Changes in main pulmonary artery of rats with monocrotaline-induced pulmonary hypertension. Guzowski DE, et al. **Arch Pathol Lab Med** 1987 Aug; 111(8):741-5

Noninvasive tests for responsiveness of pulmonary hypertension to oxygen. Prediction of survival in patients with chronic obstructive lung disease and cor pulmonale. Ashutosh K, et al. **Chest** 1987 Sep;92(3):393-9

Nifedipine in pulmonary arterial hypertension. Importance of Raynaud's phenomenon. Fisher J, et al. **Chest** 1987 Sep; 92(3):400-5

Pulmonary hypertension in chronic obstructive pulmonary disease: the right ventricular hypothesis [editorial] Morrison DA. **Chest** 1987 Sep;92(3):387-9

Cardiopulmonary function at maximum tolerable constant work rate exercise following human heart-lung transplantation. Theodore J, et al. **Chest** 1987 Sep;

92(3):433–9
Changes in pericardial surface pressure during pulmonary hypertensive crises after cardiac surgery. del Nido PJ, et al. **Circulation** 1987 Sep;76(3 Pt 2):III93–6
Prostaglandin E1 in pulmonary hypertension of collagen disease. Kawahara R, et al. **Crit Care Med** 1987 Sep; 15(9):884–5

HYPERTENSION, RENAL

Renal protective effect of strict blood pressure control with enalapril therapy. Bauer JH, et al. **Arch Intern Med** 1987 Aug;147(8):1397–400

HYPERTENSION, RENOVASCULAR

Effect of prolonged transit on measuring relative renal function [letter] Greenberg ID, et al. **AJR** 1987 Oct; 149(4):860–1
Evolving strategies for the repair of complex renovascular lesions. Kent KC, et al. **Ann Surg** 1987 Sep;206(3):272–8
Angiotensin-converting enzyme labeled with [3H]captopril. Tissue localizations and changes in different models of hypertension in the rat. Wilson SK, et al. **J Clin Invest** 1987 Sep;80(3):841–51
The renin-angiotensin systems. Re RN. **Med Clin North Am** 1987 Sep;71(5):877–95 (155 ref.)

HYPERTHERMIA, INDUCED

Thermal effects of photodynamic therapy on the larynx. Experimental study. Abramson AL, et al. **Arch Otolaryngol Head Neck Surg** 1987 Aug;113(8):854–8

HYPERTHYROIDISM

Remission in children with hyperthyroidism treated with propylthiouracil. Long-term results. Gorton C, et al. **Am J Dis Child** 1987 Oct;141(10):1084–6
Frozen shoulder in hyperthyroidism. Wohlgethan JR. **Arthritis Rheum** 1987 Aug;30(8):936–9

HYPERVENTILATION

Death associated with hyperventilation [letter] Bouras N, et al. **Lancet** 1987 Sep 5;2(8558):568

HYPHOMYCETES

Hypersensitivity pneumonitis in a hairdresser [letter] Kawane H, et al. **Chest** 1987 Sep;92(3):577–8

HYPNOTICS AND SEDATIVES

Morphine and fentanyl hypnotic interactions with thiopental. Kissin I, et al. **Anesthesiology** 1987 Sep;67(3):331–5
Oral phenobarbital loading: a safe method of barbiturate and nonbarbiturate hypnosedative withdrawal. Janecek E, et al. **Can Med Assoc J** 1987 Sep 1;137(5):410–2

HYPOCALCEMIA

Neonatal lupus erythematosus, late onset hypocalcaemia, and recurrent seizures. Moudgil A, et al. **Arch Dis Child** 1987 Jul;62(7):736–9

HYPOGLYCEMIA

Profound hypoglycemia with the addition of a tricyclic antidepressant to maintenance sulfonylurea therapy. True BL, et al. **Am J Psychiatry** 1987 Sep;144(9):1220–1
Hypoglycaemia in insulin dependent diabetics: is advice heeded? McNally PG, et al. **Br Med J [Clin Res]** 1987 Jun 27;294(6588):1655–6
Fasting hyperinsulinemic hypoglycemia after ritodrine therapy for premature labor. Caldwell G, et al. **Obstet Gynecol** 1987 Sep;70(3 Pt 2):478–80
Continuous subcutaneous insulin infusion in an obese insulin-resistant pregnant woman with type II diabetes: accelerated fetal growth and neonatal complications. Moore TR, et al. **Obstet Gynecol** 1987 Sep;70(3 Pt 2):480–5

HYPOGONADISM

Ocular coloboma and hypothalamic hypogonadism. Case report. Shenkman L. **Arch Ophthalmol** 1987 Aug; 105(8):1023–4
Magnetic resonance imaging of the brain in patients with anosmia and hypothalamic hypogonadism (Kallmann's syndrome). Klingmüller D, et al. **J Clin Endocrinol Metab** 1987 Sep;65(3):581–4
Hypogonadotropic hypogonadism in hemochromatosis: recovery of reproductive function after iron depletion. Siemons LJ, et al. **J Clin Endocrinol Metab** 1987 Sep; 65(3):585–7

HYPOKALEMIA

Immediate plasma potassium levels in treating diabetic ketoacidosis. Leventhal RI, et al. **Arch Intern Med** 1987 Aug;147(8):1501–2

HYPONATREMIA

Hyponatremia resulting from pelvic ultrasound preparation [letter] Lipsky MS, et al. **J Fam Pract** 1987 Sep;25(3):216–7
Hyponatraemia and hypothyroidism in a previously irradiated case of carcinoma of the tongue. Nasser NA, et al. **J Laryngol Otol** 1987 Jul;101(7):685–8

HYPOPHARYNX

Continuous hypopharyngeal pH during anesthesia via mask. Kofke WA, et al. **Anesthesiology** 1987 Sep;67(3):434–6

HYPOPHOSPHATEMIA, FAMILIAL

Mineral uptake by the femora of older female X-linked hypophosphatemic (HYP) mice but not older male HYP mice. Brault BA, et al. **Clin Orthop** 1987 Sep;(222):289–99

HYPOPHYSECTOMY

Growth hormone in vivo potentiates the stimulatory effect of insulin-like growth factor-1 in vitro on colony formation of epiphyseal chondrocytes isolated from hypophysectomized rats. Lindahl A, et al. **Endocrinology** 1987 Sep;121(3):1070–5

HYPOPITUITARISM

Panhypopituitarism secondary to an aneurysm of the anterior communicating artery. Nukta EM, et al. **Can Med Assoc J** 1987 Sep 1;137(5):413–5
Diabetes insipidus: a postpartum complication. Tulandi T, et al. **Obstet Gynecol** 1987 Sep;70(3 Pt 2):492–5

HYPOPROTHROMBINEMIAS

Concurrent lupus anticoagulants and prothrombin deficiency due to phenytoin use. Harrison RL, et al. **Arch Pathol Lab Med** 1987 Aug;111(8):719–22

HYPOSPADIAS

Skeletal dysplasia in an infant with hypertelorism, hypospadias, developmental delay, and a complex chromosomal translocation. Say B, et al. **South Med J** 1987 Sep;80(9):1190–2

HYPOTENSION

A prospective study of lung water measurements during patient management in an intensive care unit. Eisenberg PR, et al. **Am Rev Respir Dis** 1987 Sep;136(3):662–8
Symptomatic hypotension induced by nifedipine [letter] **Arch Intern Med** 1987 Sep;147(9):1683–4
Reversal of exertional hypotension by prolonged exercise training in selected patients with ischemic heart disease. Martin WH 3d, et al. **Circulation** 1987 Sep;76(3):548–55

HYPOTENSION, ORTHOSTATIC

Hypotension in infection with the human immunodeficiency virus [letter] Evenhouse M, et al. **Ann Intern Med** 1987 Oct;107(4):598–9
Management of orthostatic hypotension in the elderly. Cunha UV. **Geriatrics** 1987 Sep;42(9):61–3, 67–8
Low prevalence of postural hypotension among community-dwelling elderly. Mader SL, et al. **JAMA** 1987 Sep 18;258(11):1511–4

HYPOTHALAMIC DISEASES

Ocular coloboma and hypothalamic hypogonadism. Case report. Shenkman L. **Arch Ophthalmol** 1987 Aug; 105(8):1023–4
Magnetic resonance imaging of the brain in patients with anosmia and hypothalamic hypogonadism (Kallmann's syndrome). Klingmüller D, et al. **J Clin Endocrinol Metab** 1987 Sep;65(3):581–4

HYPOTHALAMIC HORMONES

A physiological role for luteinizing hormone release-inhibiting factor of hypothalamic origin. Hwan JC, et al. **Endocrinology** 1987 Sep;121(3):1099–103

HYPOTHALAMUS

Is changing hypothalamic activity important for control of ovulation? Clayton RN, et al. **Br Med J [Clin Res]** 1987 Jul 4;295(6589):7–12
Pulsatile release of gonadotropin-releasing hormone (GnRH) from the rat hypothalamus in vitro: calcium and glucose dependency and inhibition by superactive GnRH analogs. Bourguignon JP, et al. **Endocrinology** 1987 Sep; 121(3):993–9
A physiological role for luteinizing hormone release-inhibiting factor of hypothalamic origin. Hwan JC, et al. **Endocrinology** 1987 Sep;121(3):1099–103
Facilitation of immunoreactive corticotropin-releasing factor secretion into the hypophysial-portal circulation after activation of catecholaminergic pathways or central norepinephrine injection. Plotsky PM. **Endocrinology** 1987 Sep;121(3):924–30

HYPOTHERMIA

Hyperthermia and hypothermia as complications of extracorporeal shock wave lithotripsy [letter] Malhotra V. **Anesthesiology** 1987 Sep;67(3):448
Multicenter hypothermia survey. Danzl DF, et al. **Ann Emerg Med** 1987 Sep;16(9):1042–55
Human studies concerning thermal-induced shivering, postoperative "shivering," and cold-induced vasodilation. Pozos RS, et al. **Ann Emerg Med** 1987 Sep;16(9):1037–41

HYPOTHERMIA, INDUCED

Experience with 3, 6, and 24 hours' hypothermic storage of the canine pancreas before islet cell preparation and transplantation. Hesse UJ, et al. **Surgery** 1987 Sep; 102(3):460–4

HYPOTHYROIDISM

Congenital familial transient hypothyroidism secondary to transplacental thyrotropin-blocking autoantibodies. Francis G, et al. **Am J Dis Child** 1987 Oct;141(10):1081–3
Polycythemia in hypothyroid infants. Weinblatt ME, et al. **Am J Dis Child** 1987 Oct;141(10):1121–3
Effect of rifampin therapy on thyroid function tests in a hypothyroid patient on replacement L-thyroxine. Isley WL. **Ann Intern Med** 1987 Oct;107(4):517–8
Hypothyroidism complicated by angina pectoris. Levey GS. **Hosp Pract [Off]** 1987 Aug 15;22(8):125–9, 132, 135–6 passim
Hyponatraemia and hypothyroidism in a previously irradiated case of carcinoma of the tongue. Nasser NA, et al. **J Laryngol Otol** 1987 Jul;101(7):685–8
Treatment of hypothyroidism with levothyroxine [letter] Laan RF, et al. **N Engl J Med** 1987 Sep 17;317(12):770–1

HYPOVENTILATION

Effect of acute diaphragm paralysis on ventilation in awake and sleeping dogs. Stradling JR, et al. **Am Rev Respir Dis** 1987 Sep;136(3):633–7

HYPOXANTHINE PHOSPHORIBOSYLTRANSFERASE

Preimplantation diagnosis of deficiency of hypoxanthine phosphoribosyl transferase in a mouse model for Lesch-Nyhan syndrome. Monk M, et al. **Lancet** 1987 Aug 22;2(8556):423–5

HYSTERECTOMY

Multifocal squamous neoplasia of the female genital tract: significance of human papillomavirus infection of the vagina after hysterectomy. Schneider A, et al. **Obstet Gynecol** 1987 Sep;70(3 Pt 1):294–8
Neurologic symptoms and hysterectomy: a retrospective survey of the prevalence of hysterectomy in neurologic patients. Waldemar G, et al. **Obstet Gynecol** 1987 Oct; 70(4):559–63
Antibiotics and suction drainage as prophylaxis in vaginal and abdominal hysterectomy. Wijma J, et al. **Obstet Gynecol** 1987 Sep;70(3 Pt 1):384–8

HYSTEROSALPINGOGRAPHY

Hysterosalpingographic evaluation of tubal patency after ectopic pregnancy. Mitchell DE, et al. **Am J Obstet Gynecol** 1987 Sep;157(3):618–22
Intravasation during hysterosalpingography using oil-base contrast medium—a second look. Nunley WC Jr, et al. **Obstet Gynecol** 1987 Sep;70(3 Pt 1):309–12

IATROGENIC DISEASE

Surreptitious insulin administration: is it an iatrogenic syndrome? [letter] Orr DP, et al. **Am J Dis Child** 1987 Aug;141(8):830–2
Pathogenesis of vertebral artery occlusion following cervical spine manipulation. Sherman MR, et al. **Arch Pathol Lab Med** 1987 Sep;111(9):851–3
Extrapyramidal disturbances caused by inappropriate prescribing. Pall HS, et al. **Br Med J [Clin Res]** 1987 Jul 4;295(6589):30–1
Iatrogenic subglottic stenosis leading to tracheostomy in childhood [letter] Jennings P. **Lancet** 1987 Sep 12; 2(8559):631
Iatrogenic Creutzfeldt-Jakob disease. Rappaport EB. **Neurology** 1987 Sep;37(9):1520–2

ICHTHYOSIS

Lindane neurotoxic reaction in nonbullous congenital ichthyosiform erythroderma. Friedman SJ. **Arch Dermatol** 1987 Aug;123(8):1056–8

IDENTIFICATION (PSYCHOLOGY)

Memory for sex-role consistent and inconsistent actions in young and old adults. Hess TM, et al. **J Gerontol** 1987 Sep;42(5):505–11

IGA

Phenytoin-induced IgA depression. Ruff ME, et al. **Am J Dis Child** 1987 Aug;141(8):858–61
Intercellular IgA dermatosis with clinical features of subcorneal pustular dermatosis. Hashimoto T, et al. **Arch Dermatol** 1987 Aug;123(8):1062–5
Reticulin and endomysial antibodies in bullous diseases. Comparison of specificity and sensitivity. Kumar V, et al. **Arch Dermatol** 1987 Sep;123(9):1179–82
Linear IgA bullous dermatosis related to lithium carbonate [letter] McWhirter JD, et al. **Arch Dermatol** 1987 Sep; 123(9):1120–2
IgA-antigliadin antibodies in IgA mesangial nephropathy (Berger's disease). Fornasieri A, et al. **Br Med J [Clin Res]** 1987 Jul 11;295(6590):78–80
Antigen-induced proliferation and immunoglobulin A secretion by a human-human hybridoma. Splawski JB, et al. **J Immunol** 1987 Sep 1;139(5):1432–7

IGE

Production and properties of a mouse monoclonal IgE antibody to Schistosoma japonicum. Kojima S, et al. **J Immunol** 1987 Sep 15;139(6):2044–9
Concomitant immunoglobulin E and immunoglobulin G1 formation in Nippostrongylus brasiliensis-infected mice. Lebrun P, et al. **J Immunol** 1987 Sep 1;139(5):1459–65

IGG

A comparison between chemical analysis and magnetic resonance imaging with the clinical diagnosis of multiple sclerosis. Papadopoulos NM, et al. **Am J Clin Pathol** 1987 Sep;88(3):365–8
Reticulin and endomysial antibodies in bullous diseases. Comparison of specificity and sensitivity. Kumar V, et al. **Arch Dermatol** 1987 Sep;123(9):1179–82
Oligoclonal IgG bands in cerebrospinal fluid. Principles for demonstration and interpretation based on findings in 1114 neurological patients. Kostulas VK, et al. **Arch Neurol** 1987 Oct;44(10):1041–4
Long lasting IgG subclass and antibacterial polysaccharide antibody deficiency after allogeneic bone marrow transplantation. Aucouturier P, et al. **Blood** 1987 Sep; 70(3):779–85
Antiidiotypic IgG crossreactive with Rh alloantibodies in red cell autoimmunity. Masouredis SP, et al. **Blood** 1987 Sep;70(3):710–5
The subclass distribution of human IgG rheumatoid factor. Cohen PL, et al. **J Immunol** 1987 Sep 1;139(5):1466–71
Concomitant immunoglobulin E and immunoglobulin G1 formation in Nippostrongylus brasiliensis-infected mice. Lebrun P, et al. **J Immunol** 1987 Sep 1;139(5):1459–65
Immunoprophylaxis of postnatally acquired group B streptococcal sepsis in neonatal rhesus monkeys. Hemming VG, et al. **J Infect Dis** 1987 Oct;156(4):655–8
Immunoblot detection of oligoclonal anti-myelin basic protein IgG antibodies in cerebrospinal fluid in multiple sclerosis. Cruz M, et al. **Neurology** 1987 Sep;37(9):1515–9

IGM

High levels of in vitro IgM rheumatoid factor synthesis correlate with HLA-DR4 in normal individuals. Olsen NJ, et al. **Arthritis Rheum** 1987 Aug;30(8):841–8
Peripheral neuropathy in macroglobulinemia: incidence and antigen-specificity of M proteins. Nobile-Orazio E, et al. **Neurology** 1987 Sep;37(9):1506–14

ILEAL DISEASES

Perforation of the terminal ileum with cytomegalovirus vasculitis and Kaposi's sarcoma in a patient with acquired immunodeficiency syndrome. Burke G, et al. **Surgery** 1987 Sep;102(3):540–5

ILEAL NEOPLASMS

Perforation of the terminal ileum with cytomegalovirus vasculitis and Kaposi's sarcoma in a patient with acquired immunodeficiency syndrome. Burke G, et al. **Surgery** 1987 Sep;102(3):540–5

ILEUM

Collagen metabolism in small intestinal anastomosis. Jönsson K, et al. **Am J Surg** 1987 Sep;154(3):288–91
Blood flow in colonic anastomoses. Effect of stapling and suturing. Chung RS. **Ann Surg** 1987 Sep;206(3):335–9
Restorative proctocolectomy: the four loop (W) reservoir. Nicholls RJ, et al. **Br J Surg** 1987 Jul;74(7):564–6
Mathematical prediction of ileal pouch capacity. Thomson WH, et al. **Br J Surg** 1987 Jul;74(7):567–8
Morphologic and physiologic studies of canine ileal enteroglucagon-containing cells in short-term culture. Buchan AM, et al. **Gastroenterology** 1987 Oct;93(4):791–800

ILIAC ARTERY

Iliocaval compression syndrome. Taheri SA, et al. **Am J Surg** 1987 Aug;154(2):169–72

ILIAC VEIN

Iliocaval compression syndrome. Taheri SA, et al. **Am J Surg** 1987 Aug;154(2):169–72

IMAGE ENHANCEMENT

Depth-focused radio frequency coils for MR imaging. Carlson JW, et al. **Radiology** 1987 Oct;165(1):251–5
MR vascular imaging with a fast gradient refocusing pulse sequence and reformatted images from transaxial sections. Gullberg GT, et al. **Radiology** 1987 Oct;165(1):241–6
Separation of lipid and water MR imaging signals by chopper averaging in the time domain. Szumowski J, et al. **Radiology** 1987 Oct;165(1):247–50

IMAGE PROCESSING, COMPUTER-ASSISTED

Three-dimensional display of data obtained by single photon emission computed tomography. Webb S, et al. **Br J Radiol** 1987 Jun;60(714):557–62

IMIDAZOLES

Use of steroids and a long-acting vasoconstrictor in the treatment of postintubation croup. A ferret model. Postma DS, et al. **Arch Otolaryngol Head Neck Surg** 1987 Aug; 113(8):844–9
Treatment of perennial allergic rhinitis by sodium cromoglycate plus 0.025 per cent xylometazoline (a double-blind study). Fradis M, et al. **J Laryngol Otol** 1987 Jul;101(7):666–72

IMIPRAMINE

Reversal by bethanechol of imipramine-induced ejaculatory dysfunction [letter] Segraves RT. **Am J Psychiatry** 1987 Sep;144(9):1243–4

IMMERSION

Cardiovascular responses to face immersion (the diving reflex) in human beings after alcohol consumption. Wittmers LE Jr, et al. **Ann Emerg Med** 1987 Sep; 16(9):1031–6

IMMUNE TOLERANCE

Immune suppression at high altitude. Meehan RT. **Ann Emerg Med** 1987 Sep;16(9):974–9 (43 ref.)
Effect of transfusion on immune function in a traumatized animal model. II. Effect on mortality rate following septic challenge. Waymack JP, et al. **Arch Surg** 1987 Aug; 122(8):935–9
Age restriction in antigen-specific immunosuppression. Doria G, et al. **J Immunol** 1987 Sep 1;139(5):1419–25
Autoimmune syndrome after induction of neonatal tolerance to alloantigens: effects of in vivo treatment with anti-T cell subset monoclonal antibodies. Merino J, et al. **J Immunol** 1987 Sep 1;139(5):1426–31
Two phenotypically distinct populations of T cells have suppressor capabilities simultaneously in the maintenance phase of immunologic enhancement. Padberg WM, et al. **J Immunol** 1987 Sep 15;139(6):1751–7

IMMUNITY, CELLULAR

Cellular interactions and the role of interleukin 2 in the expression and induction of immunity against a syngeneic murine sarcoma. Chou T, et al. **J Immunol** 1987 Sep 15; 139(6):2103–9

IMMUNIZATION

Safe immunization of allergic children against measles, mumps, and rubella. Juntunen-Backman K, et al. **Am J Dis Child** 1987 Oct;141(10):1103–5
Adjuvant specific active lung cancer immunotherapy trials. Tumor-associated antigens. Hollinshead A, et al. **Cancer** 1987 Sep 15;60(6):1249–62
Influenza immunizations for healthy teenagers [letter] Krassner LS. **Clin Pediatr (Phila)** 1987 Sep;26(9):476
Immunisation strategy [letter] Colver AF. **Lancet** 1987 Aug 22;2(8556):457
Immunisation with paternal lymphocytes in women with recurrent miscarriage [letter] Mowbray JF, et al. **Lancet** 1987 Sep 19;2(8560):679–80
Human immunodeficiency virus infection and routine childhood immunisation. von Reyn CF, et al. **Lancet** 1987 Sep 19;2(8560):669–72 (35 ref.)

IMMUNIZATION, PASSIVE

Not all travellers need immunoglobulin for hepatitis A [letter] Kudesia G, et al. **Br Med J [Clin Res]** 1987 Jul 11; 295(6590):118
Adoptive transfer of immunity to Listeria monocytogenes. The influence of in vitro stimulation on lymphocyte subset requirements. Bishop DK, et al. **J Immunol** 1987 Sep 15; 139(6):2005–9
Immunoprophylaxis of postnatally acquired group B streptococcal sepsis in neonatal rhesus monkeys. Hemming VG, et al. **J Infect Dis** 1987 Oct;156(4):655–8
Self-infusion of intravenous immunoglobulin by immunodeficient patients at home. Ochs HD, et al. **J Infect Dis** 1987 Oct;156(4):652–4
Efficacy of cytomegalovirus immunoglobulin in marrow transplant recipients with cytomegalovirus pneumonia. Reed EC, et al. **J Infect Dis** 1987 Oct;156(4):641–5
Prevention of Haemophilus influenzae type b infections in high-risk infants treated with bacterial polysaccharide immune globulin. Santosham M, et al. **N Engl J Med** 1987 Oct 8;317(15):923–9

IMMUNIZATION SCHEDULE

Hepatitis B vaccine: responder status and timing of additional booster doses [letter] Fagan EA, et al. **Lancet** 1987 Sep 5;2(8558):561

IMMUNOASSAY

Circulating intact parathyroid hormone measured by a two-site immunochemiluminometric assay. Brown RC, et al. **J Clin Endocrinol Metab** 1987 Sep;65(3):407–14

IMMUNOCOMPETENCE

Alterations in immunocompetence during stress, bereavement, and depression: focus on neuroendocrine regulation. Calabrese JR, et al. **Am J Psychiatry** 1987 Sep; 144(9):1123–34 (100 ref.)

IMMUNOGLOBULIN ALLOTYPES

Allotype-linked production of an idiotype-specific factor that promotes idiotype expression in nonresponder strains. Bowen MB, et al. **J Immunol** 1987 Sep 15;139(6):1780–5
Rabbit secretory components: identification of a third allotype, t63. Hanly WC, et al. **J Immunol** 1987 Sep 1; 139(5):1597–601

IMMUNOGLOBULIN FRAGMENTS

Rabbit secretory components: identification of a third allotype, t63. Hanly WC, et al. **J Immunol** 1987 Sep 1; 139(5):1597–601

IMMUNOGLOBULIN GM ALLOTYPES

HLA-DR4 and Gm 1;21 haplotypes are associated with pseudolupus induced by venopyronum dragées. Grosse-Wilde H, et al. **Arthritis Rheum** 1987 Aug; 30(8):878–83

IMMUNOGLOBULIN IDIOTYPES

Antiidiotypic IgG crossreactive with Rh alloantibodies in red cell autoimmunity. Masouredis SP, et al. **Blood** 1987 Sep;70(3):710–5
Idiotype mimicry by a differentiation antigen on Friend erythroleukemia cells. Ardman B, et al. **J Immunol** 1987 Sep 15;139(6):2038–43
Allotype-linked production of an idiotype-specific factor that promotes idiotype expression in nonresponder strains. Bowen MB, et al. **J Immunol** 1987 Sep 15;139(6):1780–5
Immunotherapy of murine sarcomas with auto-anti-idiotypic monoclonal antibodies which bind to tumor-specific T cells. Nelson KA, et al. **J Immunol** 1987 Sep 15; 139(6):2110–7
Tumor-specific idiotype vaccines. III. Induction of T helper cells by anti-idiotype and tumor cells. Raychaudhuri S, et al. **J Immunol** 1987 Sep 15;139(6):2096–102
The human and murine influenza-specific B cell repertoires share a common idiotope. Sigal NH, et al. **J Immunol** 1987 Sep 15;139(6):1985–90
Independent expression of a regulatory idiotype on heavy and light chains. A further immunochemical analysis with anti-heavy and anti-light chain antibodies. Zanetti M, et al. **J Immunol** 1987 Sep 15;139(6):1965–70

IMMUNOGLOBULIN ISOTYPES

Isotype concentrations of human antibodies to Haemophilus influenzae type b polysaccharide (Hib) in young adults immunized with the polysaccharide as such or conjugated to a protein (diphtheria toxoid). Mäkelä O, et al. **J Immunol** 1987 Sep 15;139(6):1999–2004

IMMUNOGLOBULIN VARIABLE REGION

Isolation and characterization of human VkIII germ-line genes. Implications for the molecular basis of human VkIII light chain diversity. Chen PP, et al. **J Immunol** 1987 Sep 1;139(5):1727–33

IMMUNOGLOBULINS

The immunoglobulin supergene family and the polygenic nature of inherited predisposition to rheumatic disease. van Kerckhove C, et al. **Arthritis Rheum** 1987 Aug;30(8):951–3
Antibody to coliform antigens in urine samples from patients with symptoms of urinary tract infection. McKenzie H,

et al. **J Clin Pathol** 1987 Jul;40(7):787–92
Unusual immunoglobulin DNA sequences from the nonexpressed chromosome of mouse normal B lymphocytes: implications for allelic exclusion and the DNA rearrangement process. Nottenburg C, et al. **J Immunol** 1987 Sep 1;139(5):1718–26
Self-infusion of intravenous immunoglobulin by immunodeficient patients at home. Ochs HD, et al. **J Infect Dis** 1987 Oct;156(4):652–4

IMMUNOGLOBULINS, FAB

Drug-specific Fab therapy in drug overdose. Hursting MJ, et al. **Arch Pathol Lab Med** 1987 Aug;111(8):693–7

IMMUNOGLOBULINS, HEAVY CHAIN

Identification and sequence of the VH gene elements encoding a human anti-DNA antibody. Hoch S, et al. **J Immunol** 1987 Sep 1;139(5):1689–93
Immunologic memory to PC-KLH: participation of the Q52 VH gene family. Stenzel-Poore MP, et al. **J Immunol** 1987 Sep 1;139(5):1698–703
Independent expression of a regulatory idiotype on heavy and light chains. A further immunochemical analysis with anti-heavy and anti-light chain antibodies. Zanetti M, et al. **J Immunol** 1987 Sep 15;139(6):1965–70

IMMUNOGLOBULINS, KAPPA CHAIN

Independent expression of a regulatory idiotype on heavy and light chains. A further immunochemical analysis with anti-heavy and anti-light chain antibodies. Zanetti M, et al. **J Immunol** 1987 Sep 15;139(6):1965–70

IMMUNOGLOBULINS, LIGHT CHAIN

Isolation and characterization of human VkIII germ-line genes. Implications for the molecular basis of human VkIII light chain diversity. Chen PP, et al. **J Immunol** 1987 Sep 1;139(5):1727–33

IMMUNOGLOBULINS, MU CHAIN

Identification and sequence of the VH gene elements encoding a human anti-DNA antibody. Hoch S, et al. **J Immunol** 1987 Sep 1;139(5):1689–93

IMMUNOGLOBULINS, SURFACE

Antigen-induced proliferation and immunoglobulin A secretion by a human-human hybridoma. Splawski JB, et al. **J Immunol** 1987 Sep 1;139(5):1432–7

IMMUNOLOGIC DEFICIENCY SYNDROMES

Bone marrow transplantation for immunodeficiency diseases. Good RA. **Am J Med Sci** 1987 Aug;294(2):68–74 (75 ref.)
Immunologic reconstitution after haploidentical bone marrow transplantation for immune deficiency disorders: treatment of bone marrow cells with monoclonal antibody CT-2 and complement. Moen RC, et al. **Blood** 1987 Sep; 70(3):664–9
Concomitant immunoglobulin E and immunoglobulin G1 formation in Nippostrongylus brasiliensis-infected mice. Lebrun P, et al. **J Immunol** 1987 Sep 1;139(5):1459–65
BioBreeding/Worcester (BB/Wor) rats are deficient in the generation of functional cytotoxic T cells. Woda BA, et al. **J Immunol** 1987 Sep 1;139(5):1514–7
Self-infusion of intravenous immunoglobulin by immunodeficient patients at home. Ochs HD, et al. **J Infect Dis** 1987 Oct;156(4):652–4

IMMUNOLOGIC DISEASES

Selective blockade of the antigen-receptor-mediated pathway of T cell activation in patients with impaired primary immune responses. Meuer SC, et al. **J Clin Invest** 1987 Sep;80(3):743–9

IMMUNOLOGIC MEMORY

Polypeptide fragments of horse cytochrome c activate a small subset of secondary B lymphocytes primed against the native protein. Jemmerson R. **J Immunol** 1987 Sep 15; 139(6):1939–45
Immunologic memory to PC-KLH: participation of the Q52 VH gene family. Stenzel-Poore MP, et al. **J Immunol** 1987 Sep 1;139(5):1698–703

IMMUNOLOGIC TECHNICS

Allergens in Hymenoptera venom. XVIII. Immunoblotting studies of venom allergens. Hoffman DR. **J Allergy Clin Immunol** 1987 Sep;80(3 Pt 1):307–13

IMMUNOSUPPRESSION

Cyclosporine: an immunologic breakthrough. Dipalma JR. **Am Fam Physician** 1987 Sep;36(3):245–7
Synchronization of plasmapheresis and pulse cyclophosphamide therapy in pemphigus vulgaris. Euler HH, et al. **Arch Dermatol** 1987 Sep;123(9):1205–10

IMMUNOSUPPRESSIVE AGENTS

Novel immunosuppressive agent, FK506. In vitro effects on the cloned T cell activation. Sawada S, et al. **J Immunol** 1987 Sep 15;139(6):1797–803

IMMUNOTHERAPY

Past, present, and future immunotherapy of snake venom poisoning. Sullivan JB Jr. **Ann Emerg Med** 1987 Sep; 16(9):938–44
Immunologic reconstitution after haploidentical bone marrow transplantation for immune deficiency disorders: treatment of bone marrow cells with monoclonal antibody CT-2 and complement. Moen RC, et al. **Blood** 1987 Sep; 70(3):664–9
The requirements for successful immunotherapy of intraperitoneal cancer using interleukin-2 and lymphokine-activated killer cells. Ottow RT, et al. **Cancer** 1987 Oct 1;60(7):1465–73
In vivo diagnostic testing and immunotherapy for allergy. Report I, Part I, of the allergy panel. Council on Scientific Affairs. **JAMA** 1987 Sep 11;258(10):1363–7

IMPLANTS, ARTIFICIAL

Ridge augmentation using solid and porous hydroxylapatite particles with and without autogenous bone or plaster. Frame JW, et al. **J Oral Maxillofac Surg** 1987 Sep; 45(9):771–8
Incontinence after artificial urinary sphincter placement: the role of perfusion sphincterometry. Leach GE. **J Urol** 1987 Sep;138(3):529–32
Osbon Erec Aid [letter] Nadig PW. **J Urol** 1987 Sep; 138(3):630
Breast reconstruction by tissue expansion: a previously unreported complication [letter] Dickson MG. **Plast Reconstr Surg** 1987 Sep;80(3):474–5
Methylene blue: a simple adjunct to aid in soft-tissue expansion. Goldstein RD, et al. **Plast Reconstr Surg** 1987 Sep;80(3):452
Chest-wall deformity following soft-tissue expansion for breast reconstruction. McKinney P, et al. **Plast Reconstr Surg** 1987 Sep;80(3):442–4
A method of reconstructing a pendulous breast utilizing the tissue expander. Versaci AD. **Plast Reconstr Surg** 1987 Sep; 80(3):387–95

IMPOTENCE

Quantitation of corporeal venous outflow resistance in man by corporeal pressure flow evaluation. Freidenberg DH, et al. **J Urol** 1987 Sep;138(3):533–8
Vasoactive intracavernous pharmacotherapy for the treatment of erectile impotence in men with spinal cord injury. Sidi AA, et al. **J Urol** 1987 Sep;138(3):539–42
Double-blind trial of yohimbine in treatment of psychogenic impotence. Reid K, et al. **Lancet** 1987 Aug 22;2(8556):421–3

IMPULSE CONTROL DISORDERS

The South Oaks Gambling Screen (SOGS): a new instrument for the identification of pathological gamblers. Lesieur HR, et al. **Am J Psychiatry** 1987 Sep;144(9):1184–8

INDENES

Medical and surgical treatment of Acanthamoeba keratitis [letter] **Am J Ophthalmol** 1987 Sep 15;104(3):309–11

INDIANS, NORTH AMERICAN

Lack of association of cleft uvula with otitis media in Apache Indian children. Fischler RS, et al. **Am J Dis Child** 1987 Aug;141(8):866–7
Current status and future directions of research on the American Indian child. Yates A. **Am J Psychiatry** 1987 Sep;144(9):1135–42 (70 ref.)
Malignant hyperthermia in a three-month-old American Indian infant. Bailey AG, et al. **Anesth Analg** 1987 Oct; 66(10):1043–5
Prevention of Haemophilus influenzae type b infections in high-risk infants treated with bacterial polysaccharide immune globulin. Santosham M, et al. **N Engl J Med** 1987 Oct 8;317(15):923–9

INDIUM

Effect of a selective thromboxane synthase inhibitor on arterial graft patency and platelet deposition in dogs. McDaniel MD, et al. **Arch Surg** 1987 Aug;122(8):887–92
Early and delayed indium 111 leukocyte imaging in Crohn's disease. Navab F, et al. **Gastroenterology** 1987 Oct; 93(4):829–34

INDOLES

Hypertensive reaction to indigo carmine during transurethral resection of a bladder tumor [letter] Harioka T, et al. **Anesth Analg** 1987 Oct;66(10):1049

INDOMETHACIN

Indomethacin therapy for patent ductus arteriosus [letter] Evans WN, et al. **Am J Dis Child** 1987 Oct;141(10):1042
Cyclical oxidation-reduction of the C3 position on bile acids catalyzed by rat hepatic 3 alpha-hydroxysteroid dehydrogenase. I. Studies with the purified enzyme, isolated rat hepatocytes, and inhibition by indomethacin. Takikawa H, et al. **J Clin Invest** 1987 Sep;80(3):852–60
Cyclical oxidation-reduction of the C3 position on bile acids catalyzed by 3 alpha-hydroxysteroid dehydrogenase. II. Studies in the prograde and retrograde single-pass, perfused rat liver and inhibition by indomethacin. Takikawa H, et al. **J Clin Invest** 1987 Sep;80(3):861–6

INFANT CARE

Re: 'Adult attention to infants in a newborn nursery' [letter] Anderson GC, et al. **Nurs Res** 1987 Sep-Oct;36(5):272

INFANT FOOD

Effect of infant cereals on zinc and copper absorption during weaning. Bell JG, et al. **Am J Dis Child** 1987 Oct; 141(10):1128–32
Chronic diarrhea and soy formulas. Inhibition of diarrhea by lactose. Donovan GK, et al. **Am J Dis Child** 1987 Oct; 141(10):1069–71

INFANT, LOW BIRTH WEIGHT

Reduced prevalence of abuse in low-birth-weight survivors [letter] Fox AM, et al. **Am J Dis Child** 1987 Aug; 141(8):832–3
Status of infants at birth and risk for adverse neonatal events and long-term sequelae: a study in low birth weight infants. Luthy DA, et al. **Am J Obstet Gynecol** 1987 Sep; 157(3):676–9
Severe pre-eclampsia and infants of very low birth weight. Szymonowicz W, et al. **Arch Dis Child** 1987 Jul;62(7):712–6
Ethnic differences in incidence of very low birthweight and neonatal deaths among normally formed infants. Terry PB, et al. **Arch Dis Child** 1987 Jul;62(7):709–11
Neurodevelopmental outcome in babies weighing less than 2001 g at birth. Marlow N, et al. **Br Med J [Clin Res]** 1987 Jun 20;294(6587):1582–6
Prediction of cerebral palsy in very low birthweight infants: prospective ultrasound study. Graham M, et al. **Lancet** 1987 Sep 12;2(8559):593–6
Racial differences in low birth weight. Trends and risk factors. Kleinman JC, et al. **N Engl J Med** 1987 Sep 17; 317(12):749–53
Successful direct extubation of very low birth weight infants from low intermittent mandatory ventilation rate. Kim EH, et al. **Pediatrics** 1987 Sep;80(3):409–14

INFANT MORTALITY

Annual statistical review. Pharoah PO, et al. **Arch Dis Child** 1987 Jul;62(7):745–51
Ethnic differences in incidence of very low birthweight and neonatal deaths among normally formed infants. Terry PB, et al. **Arch Dis Child** 1987 Jul;62(7):709–11
Outcome of pregnancies progressing beyond 28 weeks gestation in women with a history of recurrent miscarriage. Reginald PW, et al. **Br J Obstet Gynaecol** 1987 Jul; 94(7):643–8
Mortality and morbidity in infants born between 20 and 28 weeks gestation. Walker EM, et al. **Br J Obstet Gynaecol** 1987 Jul;94(7):670–4
Prospective study of symptoms and signs in acutely ill infants in general practice. Wright A, et al. **Br Med J [Clin Res]** 1987 Jun 27;294(6588):1661–2
Fetal biophysical profile and perinatal death. Baskett TF, et al. **Obstet Gynecol** 1987 Sep;70(3 Pt 1):357–60
Infectious diseases: preventable causes of infant mortality. Jason JM, et al. **Pediatrics** 1987 Sep;80(3):335–41

INFANT, NEWBORN

Arterial access in the newborn [editorial] Goetzman BW. **Am J Dis Child** 1987 Aug;141(8):841
Experience with percutaneous indwelling peripheral arterial catheterization in neonates. Randel SN, et al. **Am J Dis Child** 1987 Aug;141(8):848–51
Neonatal morphometrics and perinatal outcome: who is growth retarded? Patterson RM, et al. **Am J Obstet Gynecol** 1987 Sep;157(3):691–3
Correlation of specific gravity and osmolality of urine in neonates and adults. Leech S, et al. **Arch Dis Child** 1987 Jul;62(7):671–3
'New' fontanometer for estimation of intracranial pressure in the newborn [letter] Wright BM. **Arch Dis Child** 1987 Jul;62(7):762
Abnormal stimulated adherence of neonatal granulocytes: impaired induction of surface Mac-1 by chemotactic factors or secretagogues. Anderson DC, et al. **Blood** 1987 Sep;70(3):740–50
Perinatal serum bone Gla-protein and vitamin D metabolites in preterm and fullterm neonates. Delmas PD, et al. **J Clin Endocrinol Metab** 1987 Sep;65(3):588–91
Re: 'Adult attention to infants in a newborn nursery' [letter] Anderson GC, et al. **Nurs Res** 1987 Sep-Oct;36(5):272

INFANT, NEWBORN, DISEASES

Young maternal age and adverse neonatal outcome. McAnarney ER. **Am J Dis Child** 1987 Oct;141(10):1053–9
Influence of the legal imperative and medical guidelines on the incidence and management of the meconium–stained newborn. Sepkowitz S. **Am J Dis Child** 1987 Oct; 141(10):1124–7
Pregnancy outcome in medically complicated and uncomplicated patients aged 40 years or older. Lehmann DK, et al. **Am J Obstet Gynecol** 1987 Sep;157(3):738–42
Symptomatic zinc deficiency in a breast–fed, premature infant. Bilinski DL, et al. **Arch Dermatol** 1987 Sep; 123(9):1221–4
Prospective study of symptoms and signs in acutely ill infants in general practice. Wright A, et al. **Br Med J [Clin Res]** 1987 Jun 27;294(6588):1661–2
Analgesia and anesthesia in neonates. Yaster M. **J Pediatr** 1987 Sep;111(3):394–6
Pain, anaesthesia, and babies [editorial] **Lancet** 1987 Sep 5; 2(8558):543–4

INFANT NUTRITION

Nutritional rickets in San Diego. Hayward I, et al. **Am J Dis Child** 1987 Oct;141(10):1060–2
Bone mineralization in preterm infants fed human milk with and without mineral supplementation. Gross SJ. **J Pediatr** 1987 Sep;111(3):450–8

INFANT, PREMATURE

Dietary carbohydrate assimilation in the premature infant: evidence for a nutritionally significant bacterial ecosystem in the colon. Kien CL, et al. **Am J Clin Nutr** 1987 Sep; 46(3):456–60
Indomethacin therapy for patent ductus arteriosus [letter] Evans WN, et al. **Am J Dis Child** 1987 Oct;141(10):1042
Risk factors or intraventricular hemorrhage in premature infants [letter] Godoy G. **Am J Dis Child** 1987 Oct; 141(10):1041–2
Postnatal overestimation of gestational age in preterm infants. Shukla H, et al. **Am J Dis Child** 1987 Oct;141(10):1106–7
Prediction of arterial blood pressure in the premature neonate using the oscillometric method. Wareham JA, et al. **Am J Dis Child** 1987 Oct;141(10):1108–10
Endotracheal resuscitation of preterm infants at birth. Hoskyns EW, et al. **Arch Dis Child** 1987 Jul;62(7):663–6
Outcome of pregnancies progressing beyond 28 weeks gestation in women with a history of recurrent miscarriage. Reginald PW, et al. **Br J Obstet Gynaecol** 1987 Jul; 94(7):643–8
Mortality and morbidity in infants born between 20 and 28 weeks gestation. Walker EM, et al. **Br J Obstet Gynaecol** 1987 Jul;94(7):670–4
Perinatal serum bone Gla–protein and vitamin D metabolites in preterm and fullterm neonates. Delmas PD, et al. **J Clin Endocrinol Metab** 1987 Sep;65(3):588–91
Late hypertriglyceridemia in very low birth weight infants fed human milk exclusively. Greer FR, et al. **J Pediatr** 1987 Sep;111(3):466–9
Bone mineralization in preterm infants fed human milk with and without mineral supplementation. Gross SJ. **J Pediatr** 1987 Sep;111(3):450–8
Relation of the feeding cycle to neurobehavioral assessment in preterm infants: a pilot study. Medoff–Cooper B, et al. **Nurs Res** 1987 Sep–Oct;36(5):315–7
A meta–analysis of critical outcome variables in nonnutritive sucking in preterm infants. Schwartz R, et al. **Nurs Res** 1987 Sep–Oct;36(5):292–5

INFANT, PREMATURE, DISEASES

Status of infants at birth and risk for adverse neonatal events and long–term sequelae: a study in low birth weight infants. Luthy DA, et al. **Am J Obstet Gynecol** 1987 Sep; 157(3):676–9
Do premature infants require anesthesia for surgery? [editorial] Berry FA, et al. **Anesthesiology** 1987 Sep; 67(3):291–3
The minimum alveolar concentration (MAC) of isoflurane in preterm neonates. LeDez KM, et al. **Anesthesiology** 1987 Sep;67(3):301–7
Severe pre–eclampsia and infants of very low birth weight. Szymonowicz W, et al. **Arch Dis Child** 1987 Jul;62(7):712–6
Home monitoring for infantile apnoea [letter] **Lancet** 1987 Aug 29;2(8557):509
Prediction of cerebral palsy in very low birthweight infants: prospective ultrasound study. Graham M, et al. **Lancet** 1987 Sep 12;2(8559):593–6
Circulating erythroid progenitors in the anemia of prematurity. Shannon KM, et al. **N Engl J Med** 1987 Sep 17;317(12):728–33
Positive rolandic sharp waves in the EEG of the premature infant. Novotny EJ Jr, et al. **Neurology** 1987 Sep; 37(9):1481–6

INFANT, SMALL FOR GESTATIONAL AGE

Outcome of pregnancies progressing beyond 28 weeks gestation in women with a history of recurrent miscarriage. Reginald PW, et al. **Br J Obstet Gynaecol** 1987 Jul; 94(7):643–8

INFECTION

Mortality associated with multiple organ system failure and sepsis in pediatric intensive care unit. Wilkinson JD, et al. **J Pediatr** 1987 Sep;111(3):324–8

INFECTIOUS MONONUCLEOSIS

Postanginal sepsis following infectious mononucleosis. Dagan R, et al. **Arch Intern Med** 1987 Sep;147(9):1581–3
Simultaneous primary infection with varicella zoster and Epstein–Barr viruses. Billheden J, et al. **Br Med J [Clin Res]** 1987 Jul 11;295(6590):97
Delusional depression after infectious mononucleosis. White PD, et al. **Br Med J [Clin Res]** 1987 Jul 11;295(6590):97–8
Antibody response to virus–encoded proteins after cytomegalovirus mononucleosis. Hayes K, et al. **J Infect Dis** 1987 Oct;156(4):615–21
Steroids for airway problems in glandular fever. Sudderick RM, et al. **J Laryngol Otol** 1987 Jul;101(7):673–5
Autoimmunity to cardiolipin in infectious mononucleosis [letter] Misra R, et al. **Lancet** 1987 Sep 12;2(8559):629

INFERTILITY, FEMALE

Prolactin measurement in the investigation of infertility in women with a normal menstrual cycle. Glazener CM, et al. **Br J Obstet Gynaecol** 1987 Jun;94(6):535–8
'Unexplained infertility' results of secondary investigations in 95 couples. Haxton MJ, et al. **Br J Obstet Gynaecol** 1987 Jun;94(6):539–42
Successful treatment of infertility due to polycystic ovary disease using a combination of luteinising hormone releasing hormone agonist and low dosage menotrophin. Armitage M, et al. **Br Med J [Clin Res]** 1987 Jul 11; 295(6590):96
Successful treatment of asymptomatic endometriosis: does it benefit infertile women? [letter] Bancroft K, et al. **Br Med J [Clin Res]** 1987 Jul 11;295(6590):119–20
STDs, IVF, and barrier contraception [letter] Potts M, et al. **JAMA** 1987 Oct 2;258(13):1729–30
Artificial insemination with donor sperm: a review of 108 patients. Yeh J, et al. **Obstet Gynecol** 1987 Sep;70(3 Pt 1):313–6

INFERTILITY, MALE

'Unexplained infertility' results of secondary investigations in 95 couples. Haxton MJ, et al. **Br J Obstet Gynaecol** 1987 Jun;94(6):539–42

INFLAMMATION

Acute phase reaction, heterogeneity, and microheterogeneity of serum proteins as nonspecific tumor markers in lung cancer. Hansen JE, et al. **Cancer** 1987 Oct 1;60(7):1630–5
Prednisone inhibits late asthmatic reactions and airway inflammation induced by toluene diisocyanate in sensitized subjects. Boschetto P, et al. **J Allergy Clin Immunol** 1987 Sep;80(3 Pt 1):261–7

INFLUENZA

Survey of underlying conditions of persons hospitalized with acute respiratory disease during influenza epidemics in Houston, 1978–1981. Glezen WP, et al. **Am Rev Respir Dis** 1987 Sep;136(3):550–5
Influenza prevention—the key to reduction in morbidity and mortality from acute respiratory disease (ARD) [editorial] Marine WM. **Am Rev Respir Dis** 1987 Sep;136(3):546–7
Prevention and control of influenza. Recommendations of the Immunization Practices Advisory Committee. Centers for Disease Control. **Ann Intern Med** 1987 Oct;107(4):521–5
Influenza immunizations for healthy teenagers [letter] Krassner LS. **Clin Pediatr (Phila)** 1987 Sep;26(9):476
Influenza at Lowry Air Force Base in Denver, 1982–1986. Meiklejohn G, et al. **J Infect Dis** 1987 Oct;156(4):649–51

INFLUENZA VACCINE

Prevention and control of influenza. Recommendations of the Immunization Practices Advisory Committee. Centers for Disease Control. **Ann Intern Med** 1987 Oct;107(4):521–5

INFORMATION SERVICES

You are too busy for gobbledygook! [editorial] Griffin GC. **Postgrad Med** 1987 Sep 1;82(3):13, 16–7

INFORMATION SYSTEMS

Caveat: beware the different indexing systems [letter] Farrell TA. **Arch Ophthalmol** 1987 Aug;105(8):1018–9
Access to information by databases [letter] Yanoff M. **Arch Ophthalmol** 1987 Aug;105(8):1017

INFORMED CONSENT

Informed consent for neuroleptics and other psychotropic agents [letter] Pinta ER, et al. **Am J Psychiatry** 1987 Sep; 144(9):1244–5
Physician response to informed consent regulations for randomized clinical trials. Taylor KM, et al. **Cancer** 1987 Sep 15;60(6):1415–22
The apparent incompatibility between informed consent and placebo–controlled clinical trials. Levine RJ. **Clin Pharmacol Ther** 1987 Sep;42(3):247–9
The consent form as a possible cause of side effects. Myers MG, et al. **Clin Pharmacol Ther** 1987 Sep;42(3):250–3

INFUSION PUMPS

Another option for kidney stone removal [news] Goldsmith MF. **JAMA** 1987 Sep 11;258(10):1284

INFUSIONS, INTRAVENOUS

Pressure–flow relationships in intravenous infusion systems [letter] Philip BK, et al. **Anaesthesia** 1987 Jul;42(7):775–6
Moonlighter takes on airs: rehydration, aeration, obtundation, and education [letter] Brick JF, et al. **JAMA** 1987 Sep 18; 258(11):1475
Prospective study of replacing administration sets for intravenous therapy at 48– vs 72–hour intervals. 72 hours is safe and cost–effective. Maki DG, et al. **JAMA** 1987 Oct 2;258(13):1777–81

INNOMINATE ARTERY

Isolation of the left common carotid or left innominate artery. Fong LV, et al. **Br Heart J** 1987 Jun;57(6):552–4
Radiation–induced leiomyosarcoma of the great vessels presenting as superior vena cava syndrome. Weiss KS, et al. **Cancer** 1987 Sep 15;60(6):1238–42
Brachiocephalic artery stenosis presenting with objective tinnitus. Campbell JB, et al. **J Laryngol Otol** 1987 Jul; 101(7):718–20

INSECT BITES AND STINGS

Thrips [letter] Fishman HC. **Arch Dermatol** 1987 Aug; 123(8):993–4
Stinging insect allergy. Avoidance, identification, and treatment. Barsky HE. **Postgrad Med** 1987 Sep 1; 82(3):157–8, 161–2

INSECTICIDES, BOTANICAL

Motoneurone disease as manifestation of pesticide toxicity [letter] Pall HS, et al. **Lancet** 1987 Sep 19;2(8560):685

INSECTICIDES, ORGANOTHIOPHOSPHATE

Percutaneous organophosphate poisoning. Halle A, et al. **South Med J** 1987 Sep;80(9):1179–81

INSECTS

Thrips [letter] Fishman HC. **Arch Dermatol** 1987 Aug; 123(8):993–4

INSEMINATION, ARTIFICIAL

Artificial insemination with donor sperm: a review of 108 patients. Yeh J, et al. **Obstet Gynecol** 1987 Sep;70(3 Pt 1):313–6

INSOMNIA

Effect of gradual withdrawal on the rebound sleep disorder after discontinuation of triazolam. Greenblatt DJ, et al. **N Engl J Med** 1987 Sep 17;317(12):722–8

INSTITUTIONAL PRACTICE

Overcoming obstacles to breast–feeding in a large municipal hospital: applications of lessons learned. Winikoff B, et al. **Pediatrics** 1987 Sep;80(3):423–33

INSULIN

Relation of body fat distribution to hyperinsulinemia in children and adolescents: the Bogalusa Heart Study. Freedman DS, et al. **Am J Clin Nutr** 1987 Sep;46(3):403–10
Effect of protein dose on serum glucose and insulin response to sugars. Spiller GA, et al. **Am J Clin Nutr** 1987 Sep; 46(3):474–80
Surreptitious insulin administration: is it an iatrogenic syndrome? [letter] Orr DP, et al. **Am J Dis Child** 1987 Aug;141(8):830–2
Conversion from low–dose insulin therapy to glipizide in patients with non–insulin–dependent diabetes mellitus. Rosenstock J, et al. **Am J Med** 1987 Sep 18;83(3A):10–5
Effects of short–term insulin therapy upon therapeutic response to glipizide. Schwartz SL, et al. **Am J Med** 1987 Sep 18;83(3A):22–30
Gestational diabetes: insulin requirements in pregnancy. Langer O, et al. **Am J Obstet Gynecol** 1987 Sep; 157(3):669–75
Biosynthetic human insulin improves postprandial glucose excursions in type I diabetics. Gulan M, et al. **Ann Intern Med** 1987 Oct;107(4):506–9
The ionic, electrical, and secretory effects of protein kinase

C activation in mouse pancreatic B-cells: studies with a phorbol ester. Bozem M, et al. **Endocrinology** 1987 Sep; 121(3):1025-33
Glucose and insulin reverse the effects of fasting on 3,5,3'-triiodothyronine neogenesis in primary cultures of rat hepatocytes. Gavin LA, et al. **Endocrinology** 1987 Sep; 121(3):858-64
Biphasic insulin release as the expression of combined inhibitory and potentiating effects of glucose. Nesher R, et al. **Endocrinology** 1987 Sep;121(3):1017-24
Phorbol ester inhibition of insulin-stimulated deoxyribonucleic acid synthesis in BC3H-1 myocytes. Standaert ML, et al. **Endocrinology** 1987 Sep;121(3):941-7
Physiological concentrations of cholecystokinin stimulate amino acid-induced insulin release in humans. Rushakoff RJ, et al. **J Clin Endocrinol Metab** 1987 Sep;65(3):395-401
Effects of insulin infusion on human skeletal muscle pyruvate dehydrogenase, phosphofructokinase, and glycogen synthase. Evidence for their role in oxidative and nonoxidative glucose metabolism. Mandarino LJ, et al. **J Clin Invest** 1987 Sep;80(3):655-63
A role for insulin in the aetiology and course of hypertension? Reaven GM, et al. **Lancet** 1987 Aug 22;2(8556):435-7
Prophylactic insulin in gestational diabetes. Leikin E, et al. **Obstet Gynecol** 1987 Oct;70(4):587-92
A primer on insulin use. Sauvé G. **Postgrad Med** 1987 Sep 1;82(3):167-8, 171-3, 177-9

INSULIN ANTAGONISTS

Phorbol ester inhibition of insulin-stimulated deoxyribonucleic acid synthesis in BC3H-1 myocytes. Standaert ML, et al. **Endocrinology** 1987 Sep;121(3):941-7

INSULIN INFUSION SYSTEMS

Continuous subcutaneous insulin infusion in an obese insulin-resistant pregnant woman with type II diabetes: accelerated fetal growth and neonatal complications. Moore TR, et al. **Obstet Gynecol** 1987 Sep;70(3 Pt 2):480-5

INSULIN, ISOPHANE

Edema associated with improved glycemic control in an adolescent with type 1 diabetes. Sharon M, et al. **J Pediatr** 1987 Sep;111(3):403-4

INSULIN RESISTANCE

Lactic acidosis and insulin resistance associated with epinephrine administration in a patient with non-insulin-dependent diabetes mellitus. Caruso M, et al. **Arch Intern Med** 1987 Aug;147(8):1422-4
Continuous subcutaneous insulin infusion in an obese insulin-resistant pregnant woman with type II diabetes: accelerated fetal growth and neonatal complications. Moore TR, et al. **Obstet Gynecol** 1987 Sep;70(3 Pt 2):480-5

INSURANCE

Electronic billing can speed up cash flow. Holthaus D. **Hospitals** 1987 Sep 5;61(17):76, 78

INSURANCE, HEALTH

An access-oriented negotiated fee schedule. The Caterpillar experience. Egdahl RH, et al. **Ann Surg** 1987 Sep; 206(3):349-57
PPA consolidation hints at industry shakeout: health care experts. Newald J. **Hospitals** 1987 Sep 20;61(18):43, 45
Rewards spur employee use of WI provider. Powills S. **Hospitals** 1987 Sep 20;61(18):60-1
Milwaukee businesses unite to create PPA. Powills S. **Hospitals** 1987 Sep 5;61(17):62
The economic impact of AIDS [editorial] Arno PS. **JAMA** 1987 Sep 11;258(10):1376-7
Cost-benefit analysis of hepatitis-B vaccination. Lahaye D, et al. **Lancet** 1987 Aug 22;2(8556):441-3

INSURANCE, HOSPITALIZATION

Blues' case management programs win support. Sandrick K. **Hospitals** 1987 Sep 20;61(18):28, 32

INSURANCE, LIABILITY

Old policies source of coverage for pollution-related claims. Curtner W. **Hospitals** 1987 Sep 20;61(18):35
How to make malpractice premiums more equitable [letter] Johnston LS. **N Engl J Med** 1987 Sep 17;317(12):774

INSURANCE, LONG TERM CARE

Fraud threatens LTC insurance market. Burda D. **Hospitals** 1987 Oct 5;61(19):88

INSURANCE, PHYSICIAN SERVICES

Blues' case management programs win support. Sandrick K. **Hospitals** 1987 Sep 20;61(18):28, 32

INTELLIGENCE

Early clinical manifestations and intellectual outcome in children with symptomatic congenital cytomegalovirus infection. Conboy TJ, et al. **J Pediatr** 1987 Sep;111(3):343-8

INTENSIVE CARE UNITS

A prospective study of lung water measurements during patient management in an intensive care unit. Eisenberg PR, et al. **Am Rev Respir Dis** 1987 Sep;136(3):662-8
Nosocomial hepatitis A infection in a paediatric intensive care unit. Drusin LM, et al. **Arch Dis Child** 1987 Jul; 62(7):690-5
Identification of low-risk monitor admissions to medical-surgical ICUs. Wagner DP, et al. **Chest** 1987 Sep; 92(3):423-8
Impact of hemodynamic monitoring in a medical intensive care unit. Tuchschmidt J, et al. **Crit Care Med** 1987 Sep; 15(9):840-3
Pediatricians turn to intensive care work. Nelson S. **Hospitals** 1987 Sep 5;61(17):65-6
In PICUs, the trend is toward affiliation. Nelson S. **Hospitals** 1987 Sep 5;61(17):68
Mortality associated with multiple organ system failure and sepsis in pediatric intensive care unit. Wilkinson JD, et al. **J Pediatr** 1987 Sep;111(3):324-8
Efficiency of intensive care. A comparative analysis of eight pediatric intensive care units. Pollack MM, et al. **JAMA** 1987 Sep 18;258(11):1481-6

INTENSIVE CARE UNITS, NEONATAL

Doctors and nurses in neonatal intensive care: towards integration [editorial] Chiswick ML, et al. **Arch Dis Child** 1987 Jul;62(7):653-5
The role of neonatal nurse practitioners: a viewpoint [letter] Hale P, et al. **Arch Dis Child** 1987 Jul;62(7):760-1
Neurologic uncertainty in newborn intensive care [letter] Watchko JF. **N Engl J Med** 1987 Oct 8;317(15):960

INTERFERON TYPE I

Psychiatric complications of long-term interferon alfa therapy. Renault PF, et al. **Arch Intern Med** 1987 Sep; 147(9):1577-80
Correlation between the lipopolysaccharide response of mice and the capacity of mouse peritoneal cells to transfer an antiviral state. Role of endogenous interferon. Gessani S, et al. **J Immunol** 1987 Sep 15;139(6):1991-8
The role of interferon-beta 1 and the 26-kDa protein (interferon-beta 2) as mediators of the antiviral effect of interleukin 1 and tumor necrosis factor. Van Damme J, et al. **J Immunol** 1987 Sep 15;139(6):1867-72
Effect of 9-(1,3-dihydroxy-2-propoxymethyl)guanine and recombinant human beta interferon alone and in combination on simian varicella virus infection in monkeys. Soike KF, et al. **J Infect Dis** 1987 Oct;156(4):607-14
Combination of human fibroblast and immune interferon in chronic active hepatitis B [letter] Caselmann WH, et al. **Lancet** 1987 Aug 22;2(8556):454-5
alpha-Interferon in anti-HIV positive patients [letter] Skidmore SJ, et al. **Lancet** 1987 Aug 29;2(8557):520
Clinical significance of anti-IFN-alpha antibody titres during interferon therapy [letter] von Wussow P, et al. **Lancet** 1987 Sep 12;2(8559):635-6

INTERFERON TYPE II

Toxicity of tumor necrosis factor is synergistic with gamma-interferon and can be reduced with cyclooxygenase inhibitors. Talmadge JE, et al. **Am J Pathol** 1987 Sep;128(3):410-25
Peripheral blood and synovial fluid monocyte activation in inflammatory arthritis. II. Low levels of synovial fluid and synovial tissue interferon suggest that gamma-interferon is not the primary macrophage activating factor. Firestein GS, et al. **Arthritis Rheum** 1987 Aug;30(8):864-71
Induction of proliferation of B prolymphocytic leukemia cells by phorbol ester and native or recombinant interferon-gamma. Sauerwein RW, et al. **Blood** 1987 Sep; 70(3):670-5
Opioid-mediated suppression of interferon-gamma production by cultured peripheral blood mononuclear cells. Peterson PK, et al. **J Clin Invest** 1987 Sep;80(3):824-31
Lipopolysaccharide and interleukin 1 inhibit interferon-gamma-induced Fc receptor expression on human monocytes. Arend WP, et al. **J Immunol** 1987 Sep 15;139(6):1873-9
Trace levels of bacterial lipopolysaccharide prevent interferon-gamma or tumor necrosis factor-alpha from enhancing mouse peritoneal macrophage respiratory burst capacity. Ding AH, et al. **J Immunol** 1987 Sep 15; 139(6):1971-7
Regulation of HLA class II antigen expression: intracellular signaling molecules responsible for the regulation by IFN-gamma and cross-linking of Fc receptors in HL-60 cells. Ina Y, et al. **J Immunol** 1987 Sep 1;139(5):1711-7
Characterization of a monoclonal antibody-defined human melanoma-associated antigen susceptible to induction by immune interferon. Matsui M, et al. **J Immunol** 1987 Sep 15;139(6):2088-95
Interferon-gamma inhibits the intrahepatocytic development of malaria parasites in vitro. Schofield L, et al. **J Immunol** 1987 Sep 15;139(6):2020-5
Inability of recombinant interferon-gamma to activate the antibacterial activity of mouse peritoneal macrophages against Listeria monocytogenes and Salmonella typhimurium. van Dissel JT, et al. **J Immunol** 1987 Sep 1;139(5):1673-8
Combination of human fibroblast and immune interferon in chronic active hepatitis B [letter] Caselmann WH, et al. **Lancet** 1987 Aug 22;2(8556):454-5

INTERFERONS

The effects of interferons on the activity of alpha-glycerolphosphate dehydrogenase in benign prostatic hyperplasia cells in primary culture. Hayward S, et al. **J Urol** 1987 Sep;138(3):648-53

INTERLEUKIN 1

Ocular inflammatory effects of intravitreal interleukin 1. Rosenbaum JT, et al. **Arch Ophthalmol** 1987 Aug; 105(8):1117-20
Comparison of the bone-resorbing activity in the supernatants from phytohemagglutinin-stimulated human peripheral blood mononuclear cells with that of cytokines through the use of an antiserum to interleukin 1. Lorenzo JA, et al. **Endocrinology** 1987 Sep;121(3):1164-70
Spontaneous production of an interleukin 1-like factor by cloned rheumatoid synovial cells in long-term culture. Goto M, et al. **J Clin Invest** 1987 Sep;80(3):786-96
Interleukin 1 gene expression in adult T cell leukemia. Wano Y, et al. **J Clin Invest** 1987 Sep;80(3):911-6
Effects of human interleukin 1 and human tumor necrosis factor on human T lymphocyte colony formation. Zucali JR, et al. **J Clin Invest** 1987 Sep;80(3):772-7
Lipopolysaccharide and interleukin 1 inhibit interferon-gamma-induced Fc receptor expression on human monocytes. Arend WP, et al. **J Immunol** 1987 Sep 15;139(6):1873-9
Macrophage membrane interleukin 1 regulates the expression of acute phase proteins in human hepatoma Hep 3B cells. Beuscher HU, et al. **J Immunol** 1987 Sep 15; 139(6):1896-901
Interleukin 1 induces interleukin 1. I. Induction of circulating interleukin 1 in rabbits in vivo and in human mononuclear cells in vitro. Dinarello CA, et al. **J Immunol** 1987 Sep 15;139(6):1902-10
Interleukin 1-mediated activation of interleukin 4 (IL 4)-producing T lymphocytes. Proliferation by IL 4-dependent and IL 4-independent mechanisms. Ho SN, et al. **J Immunol** 1987 Sep 1;139(5):1532-40
Tumor necrosis factors alpha and beta differ in their capacities to generate interleukin 1 release from human endothelial cells. Locksley RM, et al. **J Immunol** 1987 Sep 15;139(6):1891-5
The in vivo effects of interleukin 1. I. Bone marrow cells are induced to cycle after administration of interleukin 1. Neta R, et al. **J Immunol** 1987 Sep 15;139(6):1861-6
A urine inhibitor of interleukin 1 activity that blocks ligand binding. Seckinger P, et al. **J Immunol** 1987 Sep 1; 139(5):1546-9
A urine inhibitor of interleukin 1 activity affects both interleukin 1 alpha and 1 beta but not tumor necrosis factor alpha. Seckinger P, et al. **J Immunol** 1987 Sep 1; 139(5):1541-5
The role of interferon-beta 1 and the 26-kDa protein (interferon-beta 2) as mediators of the antiviral effect of interleukin 1 and tumor necrosis factor. Van Damme J, et al. **J Immunol** 1987 Sep 15;139(6):1867-72
Interleukin 1 induces interleukin 1. II. Recombinant human interleukin 1 induces interleukin 1 production by adult human vascular endothelial cells. Warner SJ, et al. **J Immunol** 1987 Sep 15;139(6):1911-7

INTERLEUKIN 2

Enhancement of maternal and neonatal natural killer cell activity with interleukin-2. Baker DA, et al. **Am J Obstet Gynecol** 1987 Sep;157(3):780-1
The requirements for successful immunotherapy of intraperitoneal cancer using interleukin-2 and lymphokine-activated killer cells. Ottow RT, et al. **Cancer** 1987 Oct 1;60(7):1465-73
Proposed relation between expression of interleukin-2 and transferrin receptors in B lymphocyte chronic lymphocytic leukaemia [letter] Barnett D, et al. **J Clin Pathol** 1987 Jul; 40(7):814
Interleukin 2 activates a receptor-associated protein kinase. Benedict SH, et al. **J Immunol** 1987 Sep 1;139(5):1694-7
Direct activation of human resting T cells by IL 2: the role of an IL 2 receptor distinct from the Tac protein. Bich-Thuy LT, et al. **J Immunol** 1987 Sep 1;139(5):1550-6
Cellular interactions and the role of interleukin 2 in the expression and induction of immunity against a syngeneic murine sarcoma. Chou T, et al. **J Immunol** 1987 Sep 15; 139(6):2103-9
Effects of anti-proliferative cyclic AMP on interleukin 2-stimulated gene expression. Farrar WL, et al. **J Immunol** 1987 Sep 15;139(6):2075-80
Interleukin 2 inhibits in vitro granulocyte-macrophage colony formation. Naldini A, et al. **J Immunol** 1987 Sep 15;139(6):1880-4
The murine interleukin 2 receptor. Irreversible cross-linking of radiolabeled interleukin 2 to high affinity interleukin 2 receptors reveals a noncovalently associated subunit.

Saragovi H, et al. **J Immunol** 1987 Sep 15;139(6):1918–26
Dermatologic changes associated with interleukin 2 administration. Gaspari AA, et al. **JAMA** 1987 Sep 25; 258(12):1624–9
Detection of activated lymphocytes in endocrine pancreas of BB/W rats by injection of 123I-interleukin-2: an early sign of type 1 diabetes. Signore A, et al. **Lancet** 1987 Sep 5;2(8558):537–40
Interleukin-2. **Med Lett Drugs Ther** 1987 Sep 25;29(749):88–9
Treatment of cancer with lymphokine-activated killer cells and interleukin-2 [letter] **N Engl J Med** 1987 Oct 8; 317(15):961–3

INTERLEUKIN 3

The effects of three recombinant growth factors, IL-3, GM-CSF, and G-CSF, on the blast cells of acute myeloblastic leukemia maintained in short-term suspension culture. Miyauchi J, et al. **Blood** 1987 Sep;70(3):657–63
Stimulation of human hematopoietic colony formation by recombinant gibbon multi-colony-stimulating factor or interleukin 3. Sieff CA, et al. **J Clin Invest** 1987 Sep; 80(3):818–23
Interleukin 3-dependent mouse mast cells express the cholera toxin-binding acidic glycosphingolipid, ganglioside GM1, and increase their histamine content in response to toxin. Katz HR, et al. **J Immunol** 1987 Sep 1;139(5):1640–6

INTERMEDIATE FILAMENT PROTEINS

Synaptophysin and neurofilament proteins as markers for neuroendocrine tumors. Miettinen M. **Arch Pathol Lab Med** 1987 Sep;111(9):813–8

INTERMITTENT CLAUDICATION

Placebo-controlled comparison of captopril, atenolol, labetalol, and pindolol in hypertension complicated by intermittent claudication. Roberts DH, et al. **Lancet** 1987 Sep 19;2(8560):650–3

INTERNAL-EXTERNAL CONTROL

Age differences in the relation between controllability and coping. Blanchard-Fields F, et al. **J Gerontol** 1987 Sep; 42(5):497–501

INTERNAL MEDICINE

Faculty development in general internal medicine. Perceptions concerning academic survival. Linn LS, et al. **Arch Intern Med** 1987 Aug;147(8):1446–51
Traditional medicine: a modern casualty? Nelson S. **Hospitals** 1987 Oct 5;61(19):98
Internal medicine house officers' performance as assessed by experts and standardized patients. Calhoun JG, et al. **J Med Educ** 1987 Sep;62(9):754–60
Survey of combined residency programs in internal medicine and pediatrics on curricula. Peterson SE, et al. **J Med Educ** 1987 Sep;62(9):732–7
Training in a primary care internal medicine residency program. The first ten years. McPhee SJ, et al. **JAMA** 1987 Sep 18;258(11):1491–5
Abstracts: 81st annual scientific assembly of the Southern Medical Association. November 1–4, 1987, San Antonio, Texas. **South Med J** 1987 Sep;80(9):S1–108

INTERNATIONAL EDUCATIONAL EXCHANGE

International exchange of physicians [letter] Pust RE. **JAMA** 1987 Sep 18;258(11):1478–9

INTERNSHIP AND RESIDENCY

How dress affects perceptions of house officers [letter] Blondell RD, et al. **Am J Dis Child** 1987 Aug;141(8):830
The Pediatric Residency Program of the Future. II. Tomorrow's private pediatric practice: a change in roles [editorial] Kappy MS. **Am J Dis Child** 1987 Oct; 141(10):1045–6
Traditional medicine: a modern casualty? Nelson S. **Hospitals** 1987 Oct 5;61(19):98
Content of the model teaching unit ambulatory care training and continuity of care in six family practice residency programs. Ellsbury KE, et al. **J Fam Pract** 1987 Sep; 25(3):273–8
Residency performance [letter] Baker HH. **J Med Educ** 1987 Sep;62(9):784
Internal medicine house officers' performance as assessed by experts and standardized patients. Calhoun JG, et al. **J Med Educ** 1987 Sep;62(9):754–60
Survey of combined residency programs in internal medicine and pediatrics on curricula. Peterson SE, et al. **J Med Educ** 1987 Sep;62(9):732–7
Residency directors' perceptions of gender-related differences in the performance of psychiatric residents. Roback HB, et al. **J Med Educ** 1987 Sep;62(9):767–9
Levels and causes of stress among residents. Schwartz AJ, et al. **J Med Educ** 1987 Sep;62(9):744–53
An AAMC pilot study by 10 medical schools of clinical evaluation of students. Tonesk X, et al. **J Med Educ** 1987 Sep;62(9):707–18
Results of a survey concerning application for residency training. Weinberg E, et al. **J Med Educ** 1987 Sep; 62(9):763–5
Training in a primary care internal medicine residency program. The first ten years. McPhee SJ, et al. **JAMA** 1987 Sep 18;258(11):1491–5
Suggested personnel additions to department of medicine training programs. Bogdonoff MD. **N Engl J Med** 1987 Sep 17;317(12):765–6
Survey of ultrasound training in obstetrics and gynecology residency training programs in the United States. Ahram J, et al. **Obstet Gynecol** 1987 Sep;70(3 Pt 1):405–7

INTERPROFESSIONAL RELATIONS

Health care of the elderly: the need for interprofessional cooperation [editorial] Flaherty MJ. **Can Med Assoc J** 1987 Sep 1;137(5):381–3

INTERVERTEBRAL DISK

Percutaneous laser nucleolysis of lumbar disks [letter] Choy DS, et al. **N Engl J Med** 1987 Sep 17;317(12):771–2

INTERVERTEBRAL DISK DISPLACEMENT

Thoracic disk herniation associated with chiropractic spinal manipulation [letter] Lanska DJ, et al. **Arch Neurol** 1987 Oct;44(10):996–7
Crohn's disease with pelvic abscess appearing as lumbar disc herniation. O'Neil DJ, et al. **Clin Orthop** 1987 Sep; (222):174–80
Percutaneous laser nucleolysis of lumbar disks [letter] Choy DS, et al. **N Engl J Med** 1987 Sep 17;317(12):771–2
Lumbar disk herniation: diagnosis with CT or myelography. Schipper J, et al. **Radiology** 1987 Oct;165(1):227–31

INTERVIEW, PSYCHOLOGICAL

Assessing psychiatric disorders in children. Discrepancies between mothers' and children's reports. Weissman MM, et al. **Arch Gen Psychiatry** 1987 Aug;44(8):747–53

INTERVIEWS

Compact camcorders for teaching psychiatric interviewing [letter] Shaner A. **Am J Psychiatry** 1987 Sep;144(9):1245
The exit interview technique. Neidermeyer E, et al. **J Nurs Adm** 1987 Jul-Aug;17(7–8):8

INTESTINAL ABSORPTION

Intestinal absorption, liver uptake, and excretion of 3H-folic acid in folic acid-deficient, alcohol-consuming nonhuman primates. Blocker DE, et al. **Am J Clin Nutr** 1987 Sep; 46(3):503–10
Competitive inhibition of folate absorption by dihydrofolate reductase inhibitors, trimethoprim and pyrimethamine. Zimmerman J, et al. **Am J Clin Nutr** 1987 Sep;46(3):518–22
The gut is a membrane, is a vesicle, is a gut! [editorial] Phillips S. **Gut** 1987 Jun;28(6):650–2
Acute effects of dexamethasone on cation transport in colonic epithelium. Sandle GI, et al. **Gut** 1987 Jun;28(6):701–6
Jejunal water and electrolyte absorption from two proprietary enteral feeds in man: importance of sodium content. Spiller RC, et al. **Gut** 1987 Jun;28(6):681–7
Effect of long term lactulose ingestion on secondary bile salt metabolism in man: potential protective effect of lactulose in colonic carcinogenesis. van Berge Henegouwen GP, et al. **Gut** 1987 Jun;28(6):675–80
Abnormal intestinal permeability and jejunal morphometry. Juby LD, et al. **J Clin Pathol** 1987 Jul;40(7):714–8

INTESTINAL ATRESIA

Atresia of the colon. Kogutt MS. **Am J Dis Child** 1987 Oct; 141(10):1119–20

INTESTINAL DISEASES

Surgical therapy of radiation-induced small-bowel lesions. Report of 34 cases with a high share of patients with combined chemotherapy. Miholic J, et al. **Arch Surg** 1987 Aug;122(8):923–6
GI disorders—the name's the thing [letter] Wingate DL, et al. **Gut** 1987 Jun;28(6):776–7

INTESTINAL DISEASES, PARASITIC

Cryptosporidial and cytomegaloviral hepatitis and cholecystitis. Kahn DG, et al. **Arch Pathol Lab Med** 1987 Sep;111(9):879–81

INTESTINAL FISTULA

Enterovesical fistula due to a Dacron aortic graft. Williams GT, et al. **Br J Surg** 1987 Jul;74(7):645–6
Enterovesical fistula secondary to mucinous adenocarcinoma of appendix. Dalton DP, et al. **J Urol** 1987 Sep;138(3):617–8
Blind evaluation of the effect of octreotide (SMS 201-995), a somatostatin analogue, on small-bowel fistula output. Nubiola-Calonge P, et al. **Lancet** 1987 Sep 19;2(8560):672–4

INTESTINAL MUCOSA

Collagen metabolism in small intestinal anastomosis. Jönsson K, et al. **Am J Surg** 1987 Sep;154(3):288–91
Polyamine biosynthetic activity in normal and neoplastic human colorectal tissues. Porter CW, et al. **Cancer** 1987 Sep 15;60(6):1275–81
Pilus-mediated interactions of the Escherichia coli strain RDEC-1 with mucosal glycoproteins in the small intestine of rabbits. Sherman PM, et al. **Gastroenterology** 1987 Oct; 93(4):734–43
Mucosal surface pH of the large intestine of the rat and of normal and inflamed large intestine in man. McNeil NI, et al. **Gut** 1987 Jun;28(6):707–13
Activation of peripheral blood and intestinal lamina propria lymphocytes in Crohn's disease. In vivo state of activation and in vitro response to stimulation as defined by the expression of early activation antigens. Pallone F, et al. **Gut** 1987 Jun;28(6):745–53
Influence of 5-hydroxytryptamine on crypt cell production rate of human duodenal mucosa cultured in vitro. Wheeler EE, et al. **J Clin Pathol** 1987 Jul;40(7):710–3

INTESTINAL OBSTRUCTION

Mechanical intestinal obstruction in patients with gynecologic disease: a review of 368 patients. Krebs HB, et al. **Am J Obstet Gynecol** 1987 Sep;157(3):577–83
Adhesive small bowel obstruction. A review of 321 cases in a Thai hospital. Tanphiphat C, et al. **Am J Surg** 1987 Sep;154(3):283–7
Inadvertent inflation of the balloon: a rare but serious complication of Miller-Abbott intubation. Cho SR, et al. **Br J Radiol** 1987 Jun;60(714):547–51
Heterotopic gastric mucosa presenting as small-bowel obstruction. Lodge JP, et al. **Br J Radiol** 1987 Jul; 60(715):710–2
Recurrent small bowel obstruction associated with piroxicam [letter] Johnston F. **Br J Surg** 1987 Jul;74(7):654
Efficacy of antibody NF2F11 staining in the investigation of severe long-standing constipation. A preliminary report. Klück P, et al. **Gastroenterology** 1987 Oct;93(4):872–5
Neuropathic intestinal pseudoobstruction [letter] Levy N, et al. **Gastroenterology** 1987 Oct;93(4):916

INTESTINAL PERFORATION

Yersinia enterocolitica infection complicated by intestinal perforation. Rabinovitz M, et al. **Arch Intern Med** 1987 Sep;147(9):1662–3 (12 ref.)
Ascaris lumbricoides and intestinal perforation. Efem SE. **Br J Surg** 1987 Jul;74(7):643–4 (27 ref.)
The critical role of context in the diagnostic process. Kassirer JP, et al. **Hosp Pract [Off]** 1987 Aug 15;22(8):67–71, 74–6
Pedunculated lipoma of the colon: risks of endoscopic removal. Khawaja FI. **South Med J** 1987 Sep;80(9):1176–9
Necrotizing fasciitis: a rare complication of appendicitis. Mazza JF Jr, et al. **South Med J** 1987 Sep;80(9):1197–8
Perforation of the terminal ileum with cytomegalovirus vasculitis and Kaposi's sarcoma in a patient with acquired immunodeficiency syndrome. Burke G, et al. **Surgery** 1987 Sep;102(3):540–5

INTESTINAL PSEUDO-OBSTRUCTION

Ogilvie's syndrome: a true definition [letter] Gifford RR. **Arch Surg** 1987 Aug;122(8):958

INTESTINE, LARGE

Mucosal surface pH of the large intestine of the rat and of normal and inflamed large intestine in man. McNeil NI, et al. **Gut** 1987 Jun;28(6):707–13

INTESTINE, SMALL

Competitive inhibition of folate absorption by dihydrofolate reductase inhibitors, trimethoprim and pyrimethamine. Zimmerman J, et al. **Am J Clin Nutr** 1987 Sep;46(3):518–22
Gastric emptying and small bowel transit times in volunteers after intravenous morphine and nalbuphine. Yukioka H, et al. **Anaesthesia** 1987 Jul;42(7):704–10
Surgical therapy of radiation-induced small-bowel lesions. Report of 34 cases with a high share of patients with combined chemotherapy. Miholic J, et al. **Arch Surg** 1987 Aug;122(8):923–6
Pilus-mediated interactions of the Escherichia coli strain RDEC-1 with mucosal glycoproteins in the small intestine of rabbits. Sherman PM, et al. **Gastroenterology** 1987 Oct; 93(4):734–43
Motor responses of the small intestine to intraluminal distension in normal volunteers and a patient with visceral neuropathy. Kendall GP, et al. **Gut** 1987 Jun;28(6):714–20
Small intestinal response to 'elemental' and 'complete' liquid feeds in the rat: effect of dietary bulk. Maxton DG, et al. **Gut** 1987 Jun;28(6):688–93
GI disorders—the name's the thing [letter] Wingate DL, et al. **Gut** 1987 Jun;28(6):776–7
Maturation of antioxidant enzymes in rat small intestine: lack

of glucocorticoid stimulation. Engelhard EL, et al. **J Pediatr** 1987 Sep;111(3):459–63

INTESTINES

Intestinal circulation, enteral nutrition, and inoperable abdominal angina [letter] van der Heide JJ, et al. **Ann Intern Med** 1987 Oct;107(4):592

Intestinal heterotopia: an unusual cause of vulval ulceration. Case report. Yeoh G, et al. **Br J Obstet Gynaecol** 1987 Jun;94(6):600–2

Binding of E. coli heat-stable enterotoxin to rat intestinal brush borders and to basolateral membranes. Guarino A, et al. **Dig Dis Sci** 1987 Sep;32(9):1017–26

Simulation of the metabolism and enterohepatic circulation of endogenous deoxycholic acid in humans using a physiologic pharmacokinetic model for bile acid metabolism. Hofmann AF, et al. **Gastroenterology** 1987 Oct; 93(4):693–709

Intestinal permeability and statistics [letter] Esteve M, et al. **Gut** 1987 Jun;28(6):777

The gut is a membrane, is a vesicle, is a gut! [editorial] Phillips S. **Gut** 1987 Jun;28(6):650–2

INTRACRANIAL PRESSURE

'New' fontanometer for estimation of intracranial pressure in the newborn [letter] Wright BM. **Arch Dis Child** 1987 Jul;62(7):762

INTRAOCULAR PRESSURE

Ocular palpation in pseudophakia. Feldman RM, et al. **Am J Ophthalmol** 1987 Sep 15;104(3):307

The effect of intracameral carbachol on intraocular pressure after cataract extraction. Hollands RH, et al. **Am J Ophthalmol** 1987 Sep 15;104(3):225–8

Prostaglandins. Old concepts and new perspectives. Bito LZ. **Arch Ophthalmol** 1987 Aug;105(8):1036–9

Pilocarpine antagonizes prostaglandin F2 alpha-induced ocular hypotension in monkeys. Evidence for enhancement of Uveoscleral outflow by prostaglandin F2 alpha. Crawford K, et al. **Arch Ophthalmol** 1987 Aug; 105(8):1112–6

Effects of topical ALO 2145 (p-aminoclonidine hydrochloride) on the acute intraocular pressure rise after argon laser iridotomy. Robin AL, et al. **Arch Ophthalmol** 1987 Sep;105(9):1208–11

Self-tonometry to manage patients with glaucoma and apparently controlled intraocular pressure. Wilensky JT, et al. **Arch Ophthalmol** 1987 Aug;105(8):1072–5

INTRAOPERATIVE CARE

Outflow resistance measurement during infrainguinal arterial reconstructions: a reliable predictor of limb salvage. Ascer E, et al. **Am J Surg** 1987 Aug;154(2):185–8

Postoperative quadriplegia after spinal fusion for scoliosis with intraoperative awakening. Diaz JH, et al. **Anesth Analg** 1987 Oct;66(10):1039–42

A simple way to monitor inspired oxygen concentration in nonrebreathing circuits [letter] Kataria B, et al. **Anesth Analg** 1987 Oct;66(10):1049

Detection of systemic to pulmonary shunt by end-tidal carbon dioxide concentration [letter] Means LJ, et al. **Anesth Analg** 1987 Oct;66(10):1055–6

Glucose concentrations for routine intravenous infusion in pediatric outpatient surgery. Welborn LG, et al. **Anesthesiology** 1987 Sep;67(3):427–30

Intraoperative radiation therapy in patients with bladder cancer. A review of techniques allowing improved tumor doses and providing high cure rates without loss of bladder function. Shipley WU, et al. **Cancer** 1987 Oct 1;60(7):1485–8 (13 ref.)

Intraoperative evaluation of mitral regurgitation by Doppler color flow mapping. Czer LS, et al. **Circulation** 1987 Sep; 76(3 Pt 2):III108–16

Identification of risk factors for spinal cord ischemia by the use of monitoring of somatosensory evoked potentials during coarctation repair. Dasmahapatra HK, et al. **Circulation** 1987 Sep;76(3 Pt 2):III114–8

INTRAOPERATIVE COMPLICATIONS

Complications encountered with the use of the Greenfield filter. Carabasi RA 3d, et al. **Am J Surg** 1987 Aug; 154(2):163–8

Inappropriate attachment of PEEP valve causing total obstruction of ventilation bag [letter] Arellano R, et al. **Anesth Analg** 1987 Oct;66(10):1050–1

Sympathetic blockade and tourniquet pain in surgery of the upper extremity. Farah RS, et al. **Anesth Analg** 1987 Oct; 66(10):1033–5

Nitrous oxide should not be used during laser endoscopic surgery [letter] Sosis M. **Anesth Analg** 1987 Oct; 66(10):1054–5

The detection of microemboli in the middle cerebral artery during cardiopulmonary bypass: a transcranial Doppler ultrasound investigation using membrane and bubble oxygenators. Padayachee TS, et al. **Ann Thorac Surg** 1987 Sep;44(3):298–302

Quinine-induced thrombocytopenia complicating eyelid surgery. Case report. Shaw HE, et al. **Arch Ophthalmol** 1987 Sep;105(9):1176

INTRAUTERINE DEVICES

Quantitative transcervical uterine cultures in asymptomatic women using an intrauterine contraceptive device [letter] Struthers BJ. **Obstet Gynecol** 1987 Sep;70(3 Pt 1):429–30

INTRAUTERINE DEVICES, COPPER

Autoerythrocyte sensitization worsened by a copper-containing IUD. Grossman RA. **Obstet Gynecol** 1987 Sep;70(3 Pt 2):526–8

INTUBATION

Blitz intubation—a useful synonym [letter] Baumgarten RK. **Anesth Analg** 1987 Oct;66(10):1050

Invagination of antireflux check valve [letter] Widmann WD. **Ann Thorac Surg** 1987 Sep;44(3):330–1

Simplified monocanalicular silicone intubation. Case report. Gonnering RS. **Arch Ophthalmol** 1987 Aug;105(8):1024

Air leak in chest tubes [letter] Gribetz AR. **Chest** 1987 Sep; 92(3):577

INTUBATION, GASTROINTESTINAL

Strangulation of the colon caused by an intestinal decompression tube: radiographic findings. Yoshino MT, et al. **AJR** 1987 Oct;149(4):735–6

Inadvertent inflation of the balloon: a rare but serious complication of Miller-Abbott intubation. Cho SR, et al. **Br J Radiol** 1987 Jun;60(714):547–51

Translaryngeal guided intubation for difficult intubation. King HK, et al. **Crit Care Med** 1987 Sep;15(9):869–71

Insertion of difficult nasogastric tubes through a nasoesophageally placed endotracheal tube. Siegel IB, et al. **Crit Care Med** 1987 Sep;15(9):876–7

Comparison of noninvasive breath hydrogen test for gastric acid secretion to standard intubation test in infants and young children. Stephensen CB, et al. **Dig Dis Sci** 1987 Sep;32(9):978–84

Comparison of noninvasive breath hydrogen test for gastric acid secretion to standard intubation test in adults. Stephensen CB, et al. **Dig Dis Sci** 1987 Sep;32(9):973–7

INTUBATION, INTRATRACHEAL

A laryngoscope adaptor for difficult intubation. Yentis SM. **Anaesthesia** 1987 Jul;42(7):764–6

End-tidal PCO2 measurements sampled at the distal and proximal ends of the endotracheal tube in infants and children. Badgwell JM, et al. **Anesth Analg** 1987 Oct; 66(10):959–64

Use of a double-lumen endotracheal tube with independent lung ventilation for treatment of refractory atelectasis. Bochenek KJ, et al. **Anesth Analg** 1987 Oct;66(10):1014–7

Removal of endotracheal tube connectors [letter] Hayes SR, et al. **Anesth Analg** 1987 Oct;66(10):1059–60

Intravenous lidocaine: optimal time of injection before tracheal intubation. Tam S, et al. **Anesth Analg** 1987 Oct; 66(10):1036–8

Correlation of endotracheal tube size with sore throat and hoarseness following general anesthesia. Stout DM, et al. **Anesthesiology** 1987 Sep;67(3):419–21

Endotracheal resuscitation of preterm infants at birth. Hoskyns EW, et al. **Arch Dis Child** 1987 Jul;62(7):663–6

Prolonged intubation of neonates. Dankle SK, et al. **Arch Otolaryngol Head Neck Surg** 1987 Aug;113(8):841–3

Use of steroids and a long-acting vasoconstrictor in the treatment of postintubation croup. A ferret model. Postma DS, et al. **Arch Otolaryngol Head Neck Surg** 1987 Aug; 113(8):844–9

Bilateral fixation of a nasotracheal tube by transfacial Kirschner wires. Bhaskar PB, et al. **J Oral Maxillofac Surg** 1987 Sep;45(9):805–7

Palliative intubation of the tracheobronchial tree. Orlowski TM. **J Thorac Cardiovasc Surg** 1987 Sep;94(3):343–8

Successful direct extubation of very low birth weight infants from low intermittent mandatory ventilation rate. Kim EH, et al. **Pediatrics** 1987 Sep;80(3):409–14

IODINE

Remission rates with antithyroid drug therapy: continuing influence of iodine intake? Solomon BL, et al. **Ann Intern Med** 1987 Oct;107(4):510–2

IODINE RADIOISOTOPES

Limitations to the killing of tumours using radiolabelled antibodies. Vaughan AT, et al. **Br J Radiol** 1987 Jun; 60(714):567–72

Pheochromocytoma and paraganglioma: comparison of MR imaging with CT and I-131 MIBG scintigraphy. Quint LE, et al. **Radiology** 1987 Oct;165(1):89–93

IODOBENZENES

Pheochromocytoma and paraganglioma: comparison of MR imaging with CT and I-131 MIBG scintigraphy. Quint LE, et al. **Radiology** 1987 Oct;165(1):89–93

IODOHIPPURIC ACID

A comparison of technetium-99m-thiodiglycolic acid and iodine-123-hippuran in the evaluation of equivocal upper urinary tract obstruction. Bevis CR, et al. **Br J Radiol** 1987 Jul;60(715):661–6

IOHEXOL

Comparative trial of Hexabrix (320 mg iodine/ml), iohexol (300 mg iodine/ml) and iopamiron (300 mg iodine/ml) in cerebral and spinal angiography: a preliminary report. Doyon D, et al. **Br J Radiol** 1987 Jul;60(715):671–5

ION CHANNELS

Excitation-secretion coupling: ionic currents in glomerulosa cells: effects of adrenocorticotropin and K+ channel blockers. Payet MD, et al. **Endocrinology** 1987 Sep; 121(3):875–82

Acute effects of dexamethasone on cation transport in colonic epithelium. Sandle GI, et al. **Gut** 1987 Jun;28(6):701–6

Calcium channel blockade and contractile responses in the isolated human vas deferens. Fovaeus M, et al. **J Urol** 1987 Sep;138(3):654–8

Comparison of calcium antagonist properties of antispasmotic agents. Malkowicz SB, et al. **J Urol** 1987 Sep;138(3):667–70

IOPAMIDOL

Comparative trial of Hexabrix (320 mg iodine/ml), iohexol (300 mg iodine/ml) and iopamiron (300 mg iodine/ml) in cerebral and spinal angiography: a preliminary report. Doyon D, et al. **Br J Radiol** 1987 Jul;60(715):671–5

Contrast venography of the leg: diagnostic efficacy, tolerance, and complication rates with ionic and nonionic contrast media. Bettmann MA, et al. **Radiology** 1987 Oct; 165(1):113–6

IOTHALAMATE MEGLUMINE

Contrast venography of the leg: diagnostic efficacy, tolerance, and complication rates with ionic and nonionic contrast media. Bettmann MA, et al. **Radiology** 1987 Oct; 165(1):113–6

IOXAGLIC ACID

Comparative trial of Hexabrix (320 mg iodine/ml), iohexol (300 mg iodine/ml) and iopamiron (300 mg iodine/ml) in cerebral and spinal angiography: a preliminary report. Doyon D, et al. **Br J Radiol** 1987 Jul;60(715):671–5

IPECAC

Ipecac-induced emesis and reduction of plasma concentrations of drugs following accidental overdose in children. Amitai Y, et al. **Pediatrics** 1987 Sep;80(3):364–7

IRIDIUM

Brachytherapy implants with differently spaced Ir-192 seeds: a dosimetric study. Muller-Runkel R, et al. **Radiology** 1987 Oct;165(1):271–4

Template-guided interstitial implants: Cs-137 reusable sources as a substitute for Ir-192. Williamson JF, et al. **Radiology** 1987 Oct;165(1):265–9

Carcinoma of the female urethra: combined iridium Ir 192 interstitial and external beam radiotherapy. Klein FA, et al. **South Med J** 1987 Sep;80(9):1129–32

IRIS

Effects of topical ALO 2145 (p-aminoclonidine hydrochloride) on the acute intraocular pressure rise after argon laser iridotomy. Robin AL, et al. **Arch Ophthalmol** 1987 Sep;105(9):1208–11

Ocular coloboma and hypothalamic hypogonadism. Case report. Shenkman L. **Arch Ophthalmol** 1987 Aug; 105(8):1023–4

IRITIS

Laser photocoagulation in the acute retinal necrosis syndrome. Han DP, et al. **Arch Ophthalmol** 1987 Aug; 105(8):1051–4

IRON

Magnetite albumin suspension: a superparamagnetic oral MR contrast agent. Widder DJ, et al. **AJR** 1987 Oct; 149(4):839–43

Noninvasive assessment of tissue iron stores. Charache S, et al. **Am J Clin Pathol** 1987 Sep;88(3):333–7

The origin of increased serum iron in pregnancy-induced hypertension. Samuels P, et al. **Am J Obstet Gynecol** 1987 Sep;157(3):721–5

Perinatal hemochromatosis. Clinical, morphologic, and quantitative iron studies. Silver MM, et al. **Am J Pathol** 1987 Sep;128(3):538–54

Lactoferrin effects of phagocytic cell function. II. The presence of iron is required for the lactoferrin molecule to stimulate intracellular killing by macrophages but not to enhance the uptake of particles and microorganisms.

Lima MF, et al. **J Immunol** 1987 Sep 1;139(5):1647–51
Acute effects of iron therapy on zinc status during pregnancy. Hambidge KM, et al. **Obstet Gynecol** 1987 Oct;70(4):593–6

IRRIGATION

Poststernotomy mediastinitis treated by omental transfer without postoperative irrigation or drainage. Heath BJ, et al. **J Thorac Cardiovasc Surg** 1987 Sep;94(3):355–60
Twenty-five-year follow-up of a patient treated with lung lavage for pulmonary alveolar proteinosis [letter] Green D, et al. **N Engl J Med** 1987 Sep 24;317(13):839–40
A new abdominal drain for overflowing lavage in instances of severe pancreatitis with persistent peritoneal contamination. Meyer P, et al. **Surg Gynecol Obstet** 1987 Sep;165(3):271–3

ISCHEMIA

Outflow resistance measurement during infrainguinal arterial reconstructions: a reliable predictor of limb salvage. Ascer E, et al. **Am J Surg** 1987 Aug;154(2):185–8
Prospective comparison of noninvasive techniques for amputation level selection. Malone JM, et al. **Am J Surg** 1987 Aug;154(2):179–84
Recognition and treatment of vascular steal secondary to hemodialysis prostheses. Mattson WJ. **Am J Surg** 1987 Aug; 154(2):198–201
Popliteal-to-tibial in situ saphenous vein bypass for limb salvage in diabetic patients. Rhodes GR, et al. **Am J Surg** 1987 Aug;154(2):245–7
Use of the short saphenous vein in situ for popliteal-to-distal artery bypass. Shandall AA, et al. **Am J Surg** 1987 Aug; 154(2):240–4
Microvascular transport and endothelial cell alterations preceding skeletal muscle damage in ischemia and reperfusion injury. Suval WD, et al. **Am J Surg** 1987 Aug; 154(2):211–8
Intestinal circulation, enteral nutrition, and inoperable abdominal angina [letter] van der Heide JJ, et al. **Ann Intern Med** 1987 Oct;107(4):592
Thrombolysis in the treatment of peripheral arterial vascular occlusions. Koltun WA, et al. **Arch Surg** 1987 Aug; 122(8):901–5
Sigmoid intramural pH for prediction of ischemic colitis during aortic surgery. A comparison with risk factors and inferior mesenteric artery stump pressures. Schiedler MG, et al. **Arch Surg** 1987 Aug;122(8):881–6
The management of early in situ saphenous vein bypass occlusions. Shoenfeld NA, et al. **Arch Surg** 1987 Aug; 122(8):871–5
Late ischaemic sequelae after umbilical artery catheterization. Bergqvist D, et al. **Br J Surg** 1987 Jul;74(7):628–9
Persistent mesenteric ischaemia in a young woman [letter] Hartnell GG. **Br Med J [Clin Res]** 1987 Jul 11; 295(6590):121
Identification of risk factors for spinal cord ischemia by the use of monitoring of somatosensory evoked potentials during coarctation repair. Dasmahapatra HK, et al. **Circulation** 1987 Sep;76(3 Pt 2):III14–8
Coagulation responses to heparin in the ischemic limb: assessment of thrombin and platelet activation during vascular surgery. Sobel M, et al. **Circulation** 1987 Sep;76(3 Pt 2):III8–13
Transient episodes of sigmoid ischemia and their relation to infection from intestinal organisms after abdominal aortic operations. Fiddian-Green RG, et al. **Crit Care Med** 1987 Sep;15(9):835–9
Ischemia induces surface membrane dysfunction. Mechanism of altered Na+-dependent glucose transport. Molitoris BA, et al. **J Clin Invest** 1987 Sep;80(3):647–54
In vitro and in vivo protective effect of atriopeptin III on ischemic acute renal failure. Nakamoto M, et al. **J Clin Invest** 1987 Sep;80(3):698–705

ISLANDS OF LANGERHANS

Comparison of whole pancreas and pancreatic islet transplantation in controlling nephropathy and metabolic disorders of diabetes. Orloff MJ, et al. **Ann Surg** 1987 Sep; 206(3):324–34
The ionic, electrical, and secretory effects of protein kinase C activation in mouse pancreatic B-cells: studies with a phorbol ester. Bozem M, et al. **Endocrinology** 1987 Sep; 121(3):1025–33
Islet amyloid polypeptide [letter] Westermark P, et al. **Lancet** 1987 Sep 12;2(8559):623

ISLET CELL TUMOR

Isolated peliosis of pancreatic islet cell adenoma [letter] Pernicone PJ, et al. **Arch Pathol Lab Med** 1987 Aug; 111(8):690–1
Radiotherapy in the management of pancreatic islet cell tumors. Torrisi JR, et al. **Cancer** 1987 Sep 15;60(6):1226–31

ISOANTIBODIES

Antiidiotypic IgG crossreactive with Rh alloantibodies in red cell autoimmunity. Masouredis SP, et al. **Blood** 1987 Sep;70(3):710–5
Red cell antibodies [editorial] Palmer A. **Br Med J [Clin Res]** 1987 Jun 20;294(6587):1568–9
Haplotype-specific suppression of experimental allergic encephalomyelitis with anti-IA antibodies. Sriram S, et al. **J Immunol** 1987 Sep 1;139(5):1485–9

ISOENZYMES

Independent expression in serum of three tumour-associated antigens: CA 125, placental alkaline phosphatase and HMFG2 in ovarian carcinoma. Ward BG, et al. **Br J Obstet Gynaecol** 1987 Jul;94(7):696–8
Identification of testicular atypical germ cells by an immunohistochemical technique for placental alkaline phosphatase. Koide O, et al. **Cancer** 1987 Sep 15; 60(6):1325–30

ISOFLURANE

The respiratory effects of isoflurane, enflurane and halothane in spontaneously breathing children. Murat I, et al. **Anaesthesia** 1987 Jul;42(7):711–8
Serum fluoride levels in morbidly obese patients: enflurane compared with isoflurane anaesthesia. Strube PJ, et al. **Anaesthesia** 1987 Jul;42(7):685–9
Rates of awakening from anesthesia with I-653, halothane, isoflurane, and sevoflurane: a test of the effect of anesthetic concentration and duration in rats. Eger EI 2d, et al. **Anesth Analg** 1987 Oct;66(10):977–82
Partition coefficients of I-653 in human blood, saline, and olive oil. Eger EI 2d. **Anesth Analg** 1987 Oct;66(10):971–3
MAC of I-653 in rats, including a test of the effect of body temperature and anesthetic duration. Eger EI 2d, et al. **Anesth Analg** 1987 Oct;66(10):974–6
Stability of I-653 in soda lime. Eger EI 3d. **Anesth Analg** 1987 Oct;66(10):983–5
Seizures after anesthesia: identifying the causes [letter] Frost EA. **Anesth Analg** 1987 Oct;66(10):1053–4
Hepatic circulation during surgical stress and anesthesia with halothane, isoflurane, or fentanyl. Gelman S, et al. **Anesth Analg** 1987 Oct;66(10):936–43
Hemodynamic and metabolic effects of two anesthetic techniques in children undergoing surgical repair of acyanotic congenital heart disease. Morgan P, et al. **Anesth Analg** 1987 Oct;66(10):1028–30
The minimum alveolar concentration (MAC) of isoflurane in preterm neonates. LeDez KM, et al. **Anesthesiology** 1987 Sep;67(3):301–7
Isoflurane when compared to enflurane and halothane decreases the frequency of cerebral ischemia during carotid endarterectomy. Michenfelder JD, et al. **Anesthesiology** 1987 Sep;67(3):336–40

ISOQUINOLINES

The debrisoquin hydroxylation phenotype does not predict the metabolism of phenytoin. Steiner E, et al. **Clin Pharmacol Ther** 1987 Sep;42(3):326–33
Differences in the inhibitory effect of cimetidine on desipramine metabolism between rapid and slow debrisoquin hydroxylators. Steiner E, et al. **Clin Pharmacol Ther** 1987 Sep;42(3):278–82

ISOSORBIDE DINITRATE

Usefulness of twice-daily isosorbide-5-mononitrate in preventing development of tolerance in angina pectoris. Thadani U, et al. **Am J Cardiol** 1987 Sep 1;60(7):477–82
Medical treatment of patients with severe exertional and rest angina: double blind comparison of beta blocker, calcium antagonist, and nitrate. Quyyumi AA, et al. **Br Heart J** 1987 Jun;57(6):505–11
Preoperative myocardial ischaemia: its relation to perioperative infarction. Yousif H, et al. **Br Heart J** 1987 Jul;58(1):9–14

IVERMECTIN

Ivermectin in the successful treatment of a patient with Mansonella ozzardi infection. Nutman TB, et al. **J Infect Dis** 1987 Oct;156(4):662–5

JAKOB-CREUTZFELDT SYNDROME

Iatrogenic Creutzfeldt-Jakob disease. Rappaport EB. **Neurology** 1987 Sep;37(9):1520–2

JAUNDICE, NEONATAL

Phototherapy in the management of neonatal hyperbilirubinemia: efficacy with light sources emitting more than 500 nanometers. Sbrana G, et al. **Pediatrics** 1987 Sep;80(3):395–8

JAW

Accuracy of cephalometric prediction in orthognathic surgery. Friede H, et al. **J Oral Maxillofac Surg** 1987 Sep; 45(9):754–60

JEJUNAL NEOPLASMS

Heterotopic gastric mucosa presenting as small-bowel obstruction. Lodge JP, et al. **Br J Radiol** 1987 Jul; 60(715):710–2

JEJUNOILEAL BYPASS

Surgery of morbid obesity [editorial] Gazet JC, et al. **Br Med J [Clin Res]** 1987 Jul 11;295(6590):72–3

JEJUNUM

Modified hepaticojejunostomy for permanent biliary access. Krige JE, et al. **Br J Surg** 1987 Jul;74(7):612–3
Intrinsic jejunal propulsion in the guinea pig during parasitism with Trichinella spiralis. Alizadeh H, et al. **Gastroenterology** 1987 Oct;93(4):784–90
Heparin modulates human intestinal smooth muscle cell proliferation, protein synthesis, and lattice contraction. Graham MF, et al. **Gastroenterology** 1987 Oct;93(4):801–9
Jejunal water and electrolyte absorption from two proprietary enteral feeds in man: importance of sodium content. Spiller RC, et al. **Gut** 1987 Jun;28(6):681–7
Timing of infiltration of T lymphocytes induced by gluten into the small intestine in coeliac disease. Freedman AR, et al. **J Clin Pathol** 1987 Jul;40(7):741–5
Abnormal intestinal permeability and jejunal morphometry. Juby LD, et al. **J Clin Pathol** 1987 Jul;40(7):714–8

JOINT DISEASES

Radiographic evaluation of joints resurfaced with osteochondral shell allografts. Kusnick C, et al. **AJR** 1987 Oct;149(4):743–8
Osteoarthrosis. What is known about prevention. Radin EL. **Clin Orthop** 1987 Sep;(222):60–5 (42 ref.)
Cellular origin and evolution of neochondrogenesis in major full-thickness defects of a joint surface treated by free autogenous periosteal grafts and subjected to continuous passive motion in rabbits. Zarnett R, et al. **Clin Orthop** 1987 Sep;(222):267–74
Diabetic microangiopathy and joint disorders [letter] Lindegård B. **Lancet** 1987 Sep 5;2(8558):576

JOINT INSTABILITY

CT arthrographic patterns in recurrent glenohumeral instability. Singson RD, et al. **AJR** 1987 Oct;149(4):749–53

JOINT PROSTHESIS

Failed temporomandibular joint prostheses: MR imaging. Kneeland JB, et al. **Radiology** 1987 Oct;165(1):179–81

JUGULAR VEINS

Anatomic and pathophysiologic studies of the human internal jugular valve. Dresser LP, et al. **Am J Surg** 1987 Aug; 154(2):220–4

JURISPRUDENCE

Agent A. Genetics and litogens [editorial] Hecht F. **Am J Dis Child** 1987 Aug;141(8):839–40
Benoxaprofen case makes legal history. Dyer C. **Br Med J [Clin Res]** 1987 Jul 4;295(6589):39–40
Private treatment for drug dependence: GMC ban upheld by Privy Council. Brahams D. **Lancet** 1987 Sep 19; 2(8560):696–7

JUXTAGLOMERULAR APPARATUS

Regulation of prorenin secretion in cultured human transfected juxtaglomerular cells. Pinet F, et al. **J Clin Invest** 1987 Sep;80(3):724–31

KALLIKREIN-TRYPSIN INACTIVATOR

Biological sealants and knitted Dacron conduits: comparison of collagen and fibrin glue pretreatments in circulatory models. Jonas RA, et al. **Ann Thorac Surg** 1987 Sep; 44(3):283–90

KARTAGENER TRIAD

Kartagener's syndrome with normal spermatozoa [letter] Samuel I. **JAMA** 1987 Sep 11;258(10):1329–30

KARYOTYPING

Four-year experience with rapid bone marrow chromosome analyses in newborns. Waldstein G, et al. **Arch Pathol Lab Med** 1987 Aug;111(8):703–7

KELOID

Keloid scars as a result of CO2 laser for molluscum contagiosum. Friedman M, et al. **Obstet Gynecol** 1987 Sep; 70(3 Pt 1):394–6

KERATIN

The distribution of vimentin and keratin in epithelial and nonepithelial neoplasms. A comprehensive immunohistochemical study on formalin- and alcohol-fixed tumors. Azumi N, et al. **Am J Clin Pathol** 1987 Sep; 88(3):286–96
The differential diagnosis of yolk sac tumor and seminoma.

Usefulness of cytokeratin, alpha-fetoprotein, and alpha-1-antitrypsin immunoperoxidase reactions. Eglen DE, et al. **Am J Clin Pathol** 1987 Sep;88(3):328-32
Comparison of keratin monoclonal antibodies MAK-6, AE1:AE3, and CAM-5.2. Listrom MB, et al. **Am J Clin Pathol** 1987 Sep;88(3):297-301
Marked increase in the frequency of psoriatic arthritis in psoriasis patients with HLA-DR+ keratinocytes. Gottlieb AB, et al. **Arthritis Rheum** 1987 Aug;30(8):901-7

KERATITIS

Medical and surgical treatment of Acanthamoeba keratitis [letter] **Am J Ophthalmol** 1987 Sep 15;104(3):309-11
Acanthamoeba keratitis. Margo CE. **Arch Pathol Lab Med** 1987 Aug;111(8):759-60

KERATOACANTHOMA

Squamous cell carcinoma following fluorouracil-responsive 'keratoacanthoma' [letter] Cobb MW, et al. **Arch Dermatol** 1987 Aug;123(8):987-8

KERATOSIS

Hyperkeratotic papules on the hands and feet. Focal acral hyperkeratosis (FAH). Blum SL, et al. **Arch Dermatol** 1987 Sep;123(9):1225, 1228

KERATOSIS FOLLICULARIS

Chronic dermatosis in a young man. Darier's disease. Koh HK, et al. **Arch Dermatol** 1987 Aug;123(8):1072-3, 1075

KETANSERIN

Ketanserin pretreatment reverses alfentanil-induced muscle rigidity. Weinger MB, et al. **Anesthesiology** 1987 Sep; 67(3):348-54

KETOCONAZOLE

Kinetic analysis of inhibition of human adrenal steroidogenesis by ketoconazole. Couch RM, et al. **J Clin Endocrinol Metab** 1987 Sep;65(3):551-4
Disseminated intravascular coagulation in prostatic carcinoma reversed by ketoconazole. Litt MR, et al. **JAMA** 1987 Sep 11;258(10):1361-2
Hypertension during high-dose ketoconazole treatment: a probable mineralocorticosteroid effect [letter] Aabo K, et al. **Lancet** 1987 Sep 12;2(8559):637-8
Interaction of cyclosporin and itraconazole [letter] Shaw MA, et al. **Lancet** 1987 Sep 12;2(8559):637
The use of ketoconazole as an inhibitor of steroid production. Sonino N. **N Engl J Med** 1987 Sep 24;317(13):812-8 (98 ref.)

6-KETOPROSTAGLANDIN F1 ALPHA

Myocardial ischaemia triggers formation of thromboxane [letter] Edlund A, et al. **Lancet** 1987 Sep 5;2(8558):573

KETOTIFEN

Mast-cell stabilization to decrease neurofibroma growth. Preliminary experience with ketotifen. Riccardi VM. **Arch Dermatol** 1987 Aug;123(8):1011-6

KIDNEY

Pancreatic endocrine insufficiency in posttransplant cystinosis. Fivush B, et al. **Am J Dis Child** 1987 Oct; 141(10):1087-9
The nonpredictive value of fetal urinary electrolytes: preliminary report of outcomes and correlations with pathologic diagnosis. Wilkins IA, et al. **Am J Obstet Gynecol** 1987 Sep;157(3):694-8
Technique for intraoperative localization of urinary leakage. McFadden DW, et al. **Am J Surg** 1987 Sep;154(3):313-4
Pulmonary dysfunction is common during a cytomegalovirus infection after renal transplantation even in asymptomatic patients. Possible relationship with complement activation. van Son WJ, et al. **Am Rev Respir Dis** 1987 Sep; 136(3):580-5
Evolving strategies for the repair of complex renovascular lesions. Kent KC, et al. **Ann Surg** 1987 Sep;206(3):272-8
Causes of death in renal transplant recipients. A review of autopsy findings from 1966 through 1985. Scroggs MW, et al. **Arch Pathol Lab Med** 1987 Oct;111(10):983-7
Multilocular renal cyst. A hamartoma with potential for neoplastic transformation? Sherman ME, et al. **Arch Pathol Lab Med** 1987 Aug;111(8):732-6
Changes in transplanted kidney volume measured by ultrasound. Absy M, et al. **Br J Radiol** 1987 Jun; 60(714):525-9
A new technique for renal allograft biopsy. Ubhi CS, et al. **Br J Radiol** 1987 Jun;60(714):599-600
Effect of high-dose etodolac on renal function. Brater DC, et al. **Clin Pharmacol Ther** 1987 Sep;42(3):283-9
Renal metabolism of C-peptide in man. Zavaroni I, et al. **J Clin Endocrinol Metab** 1987 Sep;65(3):494-8
In vitro and in vivo protective effect of atriopeptin III on ischemic acute renal failure. Nakamoto M, et al. **J Clin Invest** 1987 Sep;80(3):698-705
Association of supernumerary nipples with renal anomalies. Meggyessy V, et al. **J Pediatr** 1987 Sep;111(3):412-3
Comparative value of ultrasonography, computerized tomography, angiography and excretory urography in the staging of renal cell carcinoma. Frohmüller HG, et al. **J Urol** 1987 Sep;138(3):482-4
Compliance studies, pressure flow measurements and renal function assessment in patients with upper urinary tract dilatation. Jones DA, et al. **J Urol** 1987 Sep;138(3):571-3
Selection of kidney recipients [letter] **JAMA** 1987 Sep 11; 258(10):1328-9
Renal transplantation in children [editorial] **Lancet** 1987 Aug 22;2(8556):434
Cyclosporin in cadaveric renal transplantation: 5-year follow-up of a multicentre trial [letter] Calne RY. **Lancet** 1987 Aug 29;2(8557):506-7
Exchanging kidney transplants [letter] Gore SM, et al. **Lancet** 1987 Aug 29;2(8557):507
Preservation of kidney function by use of converting-enzyme inhibitors for control of hypertension [letter] Mann J, et al. **Lancet** 1987 Sep 12;2(8559):622
Successful treatment of primary hyperoxaluria type I by combined hepatic and renal transplantation. Watts RW, et al. **Lancet** 1987 Aug 29;2(8557):474-5
Graded exercise testing and training after renal transplantation: a preliminary study. Miller TD, et al. **Mayo Clin Proc** 1987 Sep;62(9):773-7
Kidney transplantation from anencephalic donors [letter] O'Rourke K. **N Engl J Med** 1987 Oct 8;317(15):960-1

KIDNEY CALCULI

Hypercoagulability produced by treatment with acetohydroxamic acid. Rodman JS, et al. **Clin Pharmacol Ther** 1987 Sep;42(3):346-50
Extracorporeal shock wave lithotripsy and blood clotting defects [letter] Economacos G, et al. **J Urol** 1987 Sep; 138(3):630
Comparison of results and morbidity of percutaneous nephrostolithotomy and extracorporeal shock wave lithotripsy. Lingeman JE, et al. **J Urol** 1987 Sep; 138(3):485-90
New generation shock wave lithotripsy. Wilbert DM, et al. **J Urol** 1987 Sep;138(3):563-5
ESWL now possible for patients with pacemakers [news] Goldsmith MF. **JAMA** 1987 Sep 11;258(10):1284
Another option for kidney stone removal [news] Goldsmith MF. **JAMA** 1987 Sep 11;258(10):1284
Staghorn calculi: endourologic management in 120 patients. Lee WJ, et al. **Radiology** 1987 Oct;165(1):85-8

KIDNEY CORTEX

Ischemia induces surface membrane dysfunction. Mechanism of altered Na+-dependent glucose transport. Molitoris BA, et al. **J Clin Invest** 1987 Sep;80(3):647-54

KIDNEY, CYSTIC

Multilocular renal cyst. A hamartoma with potential for neoplastic transformation? Sherman ME, et al. **Arch Pathol Lab Med** 1987 Aug;111(8):732-6
Renal adenocarcinoma and end stage kidney disease. Boileau M, et al. **J Urol** 1987 Sep;138(3):603-6
Renal lesions in tuberous sclerosis. Stillwell TJ, et al. **J Urol** 1987 Sep;138(3):477-81

KIDNEY DISEASES

Pancreatic endocrine insufficiency in posttransplant cystinosis. Fivush B, et al. **Am J Dis Child** 1987 Oct; 141(10):1087-9
Eosinophilia as a clue to the diagnosis of atheroembolic renal disease [editorial] Kasinath BS, et al. **Arch Intern Med** 1987 Aug;147(8):1384-5
Renal micropolyarteritis [editorial] Polak A. **Br Med J [Clin Res]** 1987 Jul 11;295(6590):70-1
Chronic glucocorticoid therapy amplifies glomerular injury in rats with renal ablation. Garcia DL, et al. **J Clin Invest** 1987 Sep;80(3):867-74
Calyceal rupture with perirenal urinoma in a patient with cervical carcinoma. Spurlock JW, et al. **Obstet Gynecol** 1987 Sep;70(3 Pt 2):511-3
Renal disease 1947-1987. A PGM retrospective. de Wardener HE. **Postgrad Med** 1987 Sep 15;82(4):89-92, 95
Renal disease from excess uric acid. Maierhofer WJ. **Postgrad Med** 1987 Sep 15;82(4):123-9

KIDNEY FAILURE, ACUTE

Salsalate exacerbation of chronic renal insufficiency. Relation to inhibition of prostaglandin synthesis. Abraham PA, et al. **Arch Intern Med** 1987 Sep;147(9):1674-6
Acute renal failure: diagnosis of cause needed within hours [editorial] Warren DJ. **Br Med J [Clin Res]** 1987 Jun 20; 294(6587):1569
In vitro and in vivo protective effect of atriopeptin III on ischemic acute renal failure. Nakamoto M, et al. **J Clin Invest** 1987 Sep;80(3):698-705
Rhabdomyolysis and acute renal failure following use of succinylcholine and enflurane: report of a case. Lee SC, et al. **J Oral Maxillofac Surg** 1987 Sep;45(9):789-92
Unusual urological presentations of acquired immune deficiency syndrome: large cell lymphoma. Mohler JL, et al. **J Urol** 1987 Sep;138(3):627-9
Acute renal failure. Managing a devastating illness. Spiegel DM, et al. **Postgrad Med** 1987 Sep 15;82(4):96-105

KIDNEY FAILURE, CHRONIC

Oral mannitol in control of fluid balance. Poulton A, et al. **Arch Dis Child** 1987 Jul;62(7):729-31
Causes of death in renal transplant recipients. A review of autopsy findings from 1966 through 1985. Scroggs MW, et al. **Arch Pathol Lab Med** 1987 Oct;111(10):983-7
Cyst infection in acquired renal cystic disease. Bonal J, et al. **Br Med J [Clin Res]** 1987 Jul 4;295(6589):25
Human T-cell leukemia virus type I infection in hemodialysis patients. Lee SY, et al. **Cancer** 1987 Oct 1;60(7):1474-8
The uremic syndrome: adaptive mechanisms and therapy. Fine LG. **Hosp Pract [Off]** 1987 Sep 15;22(9):63-73
Effects of dietary phosphate restriction in children with chronic renal failure. McCrory WW, et al. **J Pediatr** 1987 Sep;111(3):410-2
Renal adenocarcinoma and end stage kidney disease. Boileau M, et al. **J Urol** 1987 Sep;138(3):603-6
Renal parenchymal involvement in essential hypertension. Schwartz GL, et al. **Med Clin North Am** 1987 Sep; 71(5):843-58 (104 ref.)

KIDNEY GLOMERULUS

Changes in glomerular heparan sulfate in puromycin aminonucleoside nephrosis. Groggel GC, et al. **Am J Pathol** 1987 Sep;128(3):521-7
A unique familial lobular glomerulopathy. Tuttle SE, et al. **Arch Pathol Lab Med** 1987 Aug;111(8):726-31
Inhibition of neutrophil-mediated degradation of isolated basement membrane collagen by nonsteroidal antiinflammatory drugs that inhibit degranulation. Neal TM, et al. **Arthritis Rheum** 1987 Aug;30(8):908-13
Chronic glucocorticoid therapy amplifies glomerular injury in rats with renal ablation. Garcia DL, et al. **J Clin Invest** 1987 Sep;80(3):867-74

KIDNEY NEOPLASMS

Lectin histochemistry of Wilms' tumor. Comparison with normal adult and fetal kidney. Yeger H, et al. **Am J Clin Pathol** 1987 Sep;88(3):278-85
Multilocular renal cyst. A hamartoma with potential for neoplastic transformation? Sherman ME, et al. **Arch Pathol Lab Med** 1987 Aug;111(8):732-6
Misleading technetium-99m DTPA renogram in renal carcinoma. Cosgriff PS, et al. **Br J Radiol** 1987 Jul; 60(715):717-9
Sarcomatoid renal cell carcinoma. A treatable entity. Sella A, et al. **Cancer** 1987 Sep 15;60(6):1313-8
Relapse-associated variables in stage I favorable histology Wilms' tumor. A report of the National Wilms' Tumor Study. Weeks DA, et al. **Cancer** 1987 Sep 15;60(6):1204-12
Wilms tumor in three patients with Bloom syndrome. Cairney AE, et al. **J Pediatr** 1987 Sep;111(3):414-6
Renal adenocarcinoma and end stage kidney disease. Boileau M, et al. **J Urol** 1987 Sep;138(3):603-6
Comparative value of ultrasonography, computerized tomography, angiography and excretory urography in the staging of renal cell carcinoma. Frohmüller HG, et al. **J Urol** 1987 Sep;138(3):482-4
Diagnosis and management of massive gastrointestinal bleeding owing to duodenal metastasis from renal cell carcinoma. Lynch-Nyhan A, et al. **J Urol** 1987 Sep; 138(3):611-3
Management of locally recurrent renal cell carcinoma after partial nephrectomy. Novick AC, et al. **J Urol** 1987 Sep; 138(3):607-10
Renal lesions in tuberous sclerosis. Stillwell TJ, et al. **J Urol** 1987 Sep;138(3):477-81
Interleukin-2. **Med Lett Drugs Ther** 1987 Sep 25;29(749):88-9

KIDNEY PELVIS

Experimental partial ureteric obstruction: pathophysiological changes in upper tract pressures and renal blood flow. Ryan PC, et al. **J Urol** 1987 Sep;138(3):674-8
Calyceal rupture with perirenal urinoma in a patient with cervical carcinoma. Spurlock JW, et al. **Obstet Gynecol** 1987 Sep;70(3 Pt 2):511-3

KIDNEY, POLYCYSTIC

Cyst infection in acquired renal cystic disease. Bonal J, et al. **Br Med J [Clin Res]** 1987 Jul 4;295(6589):25

KIDNEY TUBULES

Effects of antidiuretic hormone on urinary acidification and on tubular handling of bicarbonate in the rat. Bichara M, et al. **J Clin Invest** 1987 Sep;80(3):621-30
Calcium oxalate crystal interaction with rat renal inner papillary collecting tubule cells. Wiessner JH, et al. **J Urol** 1987 Sep;138(3):640-3

KILLER CELLS

The requirements for successful immunotherapy of intraperitoneal cancer using interleukin-2 and lymphokine-activated killer cells. Ottow RT, et al. **Cancer** 1987 Oct 1;60(7):1465-73

Generation of lymphokine-activated killer cell activity from human thymocytes. Ramsdell FJ, et al. **J Immunol** 1987 Sep 1;139(5):1446-53

Treatment of cancer with lymphokine-activated killer cells and interleukin-2 [letter] **N Engl J Med** 1987 Oct 8; 317(15):961-3

KILLER CELLS, NATURAL

Enhancement of maternal and neonatal natural killer cell activity with interleukin-2. Baker DA, et al. **Am J Obstet Gynecol** 1987 Sep;157(3):780-1

T-cell subsets and natural killer cell function with squamous cell carcinoma of the head and neck. Strome M, et al. **Arch Otolaryngol Head Neck Surg** 1987 Oct;113(10):1090-3

NK cells in carcinomatous and tuberculous pleurisy. Phenotypic and functional analyses of NK cells in peripheral blood and pleural effusions. Okubo Y, et al. **Chest** 1987 Sep;92(3):500-4

Induction of calcium flux and enhancement of cytolytic activity in natural killer cells by cross-linking of the sheep erythrocyte binding protein (CD2) and the Fc-receptor (CD16). Anasetti C, et al. **J Immunol** 1987 Sep 15; 139(6):1772-9

Murine natural killer cells stimulated in vivo do not express the T cell receptor alpha, beta, gamma, T3 delta, or T3 epsilon genes. Biron CA, et al. **J Immunol** 1987 Sep 1; 139(5):1704-10

Mechanism of cell contact-mediated inhibition of natural killer activity. Heiskala MK, et al. **J Immunol** 1987 Sep 1;139(5):1414-8

Effect of altered membrane structure on NK cell-mediated cytotoxicity. III. Decreased susceptibility to natural killer cytotoxic factor (NKCF) and suppression of NKCF release by membrane rigidification. Roozemond RC, et al. **J Immunol** 1987 Sep 1;139(5):1739-46

KININASE II

The predictive value of serum angiotensin converting enzyme and lysozyme levels in the diagnosis of ocular sarcoidosis. Baarsma GS, et al. **Am J Ophthalmol** 1987 Sep 15; 104(3):211-7

A single-blind, randomized, cross-over study of angiotensin-converting enzyme inhibitor and triamterene and hydrochlorothiazide in the treatment of mild to moderate hypertension in the elderly. Woo J, et al. **Arch Intern Med** 1987 Aug;147(8):1386-9

Chronic glucocorticoid therapy amplifies glomerular injury in rats with renal ablation. Garcia DL, et al. **J Clin Invest** 1987 Sep;80(3):867-74

Angiotensin-converting enzyme labeled with [3H]captopril. Tissue localizations and changes in different models of hypertension in the rat. Wilson SK, et al. **J Clin Invest** 1987 Sep;80(3):841-51

Preservation of kidney function by use of converting-enzyme inhibitors for control of hypertension [letter] Mann J, et al. **Lancet** 1987 Sep 12;2(8559):622

Treatment of essential hypertension today. The role of beta blockers, calcium antagonists, and ACE inhibitors. Lund-Johansen P. **Med Clin North Am** 1987 Sep; 71(5):947-57 (61 ref.)

Angiotensin-converting enzyme inhibitors. Weinberger MH. **Med Clin North Am** 1987 Sep;71(5):979-90 (42 ref.)

KNEE INJURIES

Treatment of the anterior cruciate ligament-absent knee with associated meniscal tears. Instrumented testing and clinical evaluation of two patient groups. Ferkel RD, et al. **Clin Orthop** 1987 Sep;(222):239-48

KNEE JOINT

The prevalence of knee osteoarthritis in the elderly. The Framingham Osteoarthritis Study. Felson DT, et al. **Arthritis Rheum** 1987 Aug;30(8):914-8

Medical management of pneumococcal arthritis involving a knee prosthesis. Sublett KL, et al. **Arthritis Rheum** 1987 Aug;30(8):940-2

Effects of knee flexion on the in situ femoropopliteal vein bypass graft. Wolfe JH, et al. **Br J Surg** 1987 Jul;74(7):650

Arteriovenous fistula with false aneurysm of the inferior medial geniculate artery. A complication of total knee arthroplasty. Dennis DA, et al. **Clin Orthop** 1987 Sep; (222):255-60

Use of a low-profile thigh holder to facilitate high tibial osteotomy for varus gonarthrosis. Ewing JW, et al. **Clin Orthop** 1987 Sep;(222):210-1

Knee dysfunction secondary to dislocation of the fabella. Frey C, et al. **Clin Orthop** 1987 Sep;(222):223-7

Patellofemoral joint forces during ergometric cycling. Ericson MO, et al. **Phys Ther** 1987 Sep;67(9):1365-9

KNEE PROSTHESIS

Medical management of pneumococcal arthritis involving a knee prosthesis. Sublett KL, et al. **Arthritis Rheum** 1987 Aug;30(8):940-2

Supracondylar fracture of the femur following prosthetic knee arthroplasty. Culp RW, et al. **Clin Orthop** 1987 Sep; (222):212-22

Arteriovenous fistula with false aneurysm of the inferior medial geniculate artery. A complication of total knee arthroplasty. Dennis DA, et al. **Clin Orthop** 1987 Sep; (222):255-60

Fatigue failure of the femoral component of a unicompartmental knee. Sandborn PM, et al. **Clin Orthop** 1987 Sep;(222):249-54

Total knee arthroplasty in Charcot and Charcot-like joints [letter] Tountas AA. **Clin Orthop** 1987 Sep;(222):308-9

LABETALOL

Intravenous labetalol for treatment of postoperative hypertension. Leslie JB, et al. **Anesthesiology** 1987 Sep; 67(3):413-6

Intravenous labetalol in acute aortic dissection [letter] Eisele G. **JAMA** 1987 Oct 2;258(13):1732-3

Placebo-controlled comparison of captopril, atenolol, labetalol, and pindolol in hypertension complicated by intermittent claudication. Roberts DH, et al. **Lancet** 1987 Sep 19;2(8560):650-3

A comparative trial of labetalol and hydralazine in the acute management of severe hypertension complicating pregnancy. Mabie WC, et al. **Obstet Gynecol** 1987 Sep;70(3 Pt 1):328-33

A comparison of labetalol plus hospitalization versus hospitalization alone in the management of preeclampsia remote from term. Sibai BM, et al. **Obstet Gynecol** 1987 Sep;70(3 Pt 1):323-7

LABOR

Changes in cyclic adenosine monophosphate-phosphodiesterase activity in nonpregnant and pregnant human myometrium. Kofinas AD, et al. **Am J Obstet Gynecol** 1987 Sep;157(3):733-8

Nalbuphine for obstetric analgesia. A comparison of nalbuphine with pethidine for pain relief in labour when administered by patient-controlled analgesia (PCA). Frank M, et al. **Anaesthesia** 1987 Jul;42(7):697-703

A randomized control study of oxytocin augmentation of labour. 2. Uterine activity. Bidgood KA, et al. **Br J Obstet Gynaecol** 1987 Jun;94(6):518-22

A randomized control study of oxytocin augmentation of labour. 1. Obstetric outcome. Bidgood KA, et al. **Br J Obstet Gynaecol** 1987 Jun;94(6):512-7

Effect of amniotic membrane rupture on length of labor. Rosen MG, et al. **Obstet Gynecol** 1987 Oct;70(4):604-7

LABOR COMPLICATIONS

Pregnancy outcome in medically complicated and uncomplicated patients aged 40 years or older. Lehmann DK, et al. **Am J Obstet Gynecol** 1987 Sep;157(3):738-42

Vasa praevia—report of three cases and review of literature. Dougall A, et al. **Br J Obstet Gynaecol** 1987 Jul;94(7):712-5

Cord prolapse—can we save more babies? Case reports. Driscoll JA, et al. **Br J Obstet Gynaecol** 1987 Jun; 94(6):594-5

Symphysiotomy for vaginal breech delivery: two case reports. Spencer JA. **Br J Obstet Gynaecol** 1987 Jul; 94(7):716-8

LABOR, INDUCED

A randomized control study of oxytocin augmentation of labour. 1. Obstetric outcome. Bidgood KA, et al. **Br J Obstet Gynaecol** 1987 Jun;94(6):512-7

A randomized control study of oxytocin augmentation of labour. 2. Uterine activity. Bidgood KA, et al. **Br J Obstet Gynaecol** 1987 Jun;94(6):518-22

Early versus late induction of labour in post-term pregnancy [letter] Lennox CE, et al. **Br Med J [Clin Res]** 1987 Jun 27;294(6588):1689

An active management approach to the postdate fetus with a reactive nonstress test and fetal heart rate decelerations. Small ML, et al. **Obstet Gynecol** 1987 Oct;70(4):636-40

LABOR, PREMATURE

The presence or absence of fetal breathing movements as a predictor of outcome in preterm labor. Besinger RE, et al. **Am J Obstet Gynecol** 1987 Sep;157(3):753-7

A prospective random trial of home uterine activity monitoring in pregnancies at increased risk of preterm labor. Iams JD, et al. **Am J Obstet Gynecol** 1987 Sep; 157(3):638-43

Cocaine use during pregnancy: adverse perinatal outcome. MacGregor SN, et al. **Am J Obstet Gynecol** 1987 Sep; 157(3):686-90

Chronic oral terbutaline tocolytic therapy is associated with maternal glucose intolerance. Main EK, et al. **Am J Obstet Gynecol** 1987 Sep;157(3):644-7

Regional program for prevention of premature birth in northwestern North Carolina. Meis PJ, et al. **Am J Obstet Gynecol** 1987 Sep;157(3):550-6

Premature births among black women [editorial] Behrman RE. **N Engl J Med** 1987 Sep 17;317(12):763-5

Risk factors accounting for racial differences in the rate of premature birth. Lieberman E, et al. **N Engl J Med** 1987 Sep 17;317(12):743-8

Fasting hyperinsulinemic hypoglycemia after ritodrine therapy for premature labor. Caldwell G, et al. **Obstet Gynecol** 1987 Sep;70(3 Pt 2):478-80

Cardiovascular effects of ritodrine tocolysis: a new noninvasive method to measure pulmonary capillary pressure during pregnancy. Hadi HA, et al. **Obstet Gynecol** 1987 Oct;70(4):608-12

Does extra-amniotic infection cause preterm labor? Gas-liquid chromatography studies of amniotic fluid in amnionitis, preterm labor, and normal controls. Iams JD, et al. **Obstet Gynecol** 1987 Sep;70(3 Pt 1):365-8

LABORATORIES

The effects of heparin on the activated partial thromboplastin time of the College of American Pathologists Survey specimens. Responsiveness, precision, and sample effects. Gawoski JM, et al. **Arch Pathol Lab Med** 1987 Sep; 111(9):785-90

Chromosome analysis in the clinical setting [editorial] Rao KW. **Arch Pathol Lab Med** 1987 Aug;111(8):698-700

LABYRINTH

Endolymphatic pressure in experimental hydrops. Ito S, et al. **Arch Otolaryngol Head Neck Surg** 1987 Aug; 113(8):833-5

LABYRINTH DISEASES

Light microscopic evidence of hair cell regeneration after gentamicin toxicity in chick cochlea. Cruz RM, et al. **Arch Otolaryngol Head Neck Surg** 1987 Oct; 113(10):1058-62

LABYRINTHINE FLUIDS

Endolymphatic pressure in experimental hydrops. Ito S, et al. **Arch Otolaryngol Head Neck Surg** 1987 Aug; 113(8):833-5

LACRIMAL APPARATUS DISEASES

Simplified monocanalicular silicone intubation. Case report. Gonnering RS. **Arch Ophthalmol** 1987 Aug;105(8):1024

LACTALBUMIN

Milk protein synthesis by mammary glands of vitamin D-deficient mice. Bhattacharjee M, et al. **Endocrinology** 1987 Sep;121(3):865-74

LACTATES

Cerebral lactic acid delivery and uptake during and after ischemia in the piglet. Laptook AR, et al. **Neurology** 1987 Sep;37(9):1549-52

LACTATION

Polychlorinated biphenyls (PCBs) and dichlorodiphenyl dichloroethene (DDE) in human milk: effects on growth, morbidity, and duration of lactation. Rogan WJ, et al. **Am J Public Health** 1987 Oct;77(10):1294-7

LACTOGLOBULINS

Lactoferrin effects of phagocytic cell function. II. The presence of iron is required for the lactoferrin molecule to stimulate intracellular killing by macrophages but not to enhance the uptake of particles and microorganisms. Lima MF, et al. **J Immunol** 1987 Sep 1;139(5):1647-51

LACTOSE

Chronic diarrhea and soy formulas. Inhibition of diarrhea by lactose. Donovan GK, et al. **Am J Dis Child** 1987 Oct; 141(10):1069-71

LAMINECTOMY

Delayed quadriplegia following decompressive cervical laminectomy [letter] Martin DC, et al. **Crit Care Med** 1987 Sep;15(9):889-90

LANGERHANS CELLS

Langerhans' cells in hair follicles of the depigmenting C57Bl/Ler-vit.vit mouse. A model for human vitiligo. Palkowski MR, et al. **Arch Dermatol** 1987 Aug; 123(8):1022-8

Langerhans cell as primary target and vehicle for transmission of HIV [letter] Niedecken H, et al. **Lancet** 1987 Aug 29;2(8557):519-20

LANGUAGE

Drug or medication [editorial] Wright IS. **Clin Pharmacol Ther** 1987 Sep;42(3):245-6

LARYNGEAL DISEASES

Laryngeal sarcoidosis in a young child. Mochizuki H, et al. **Clin Pediatr (Phila)** 1987 Sep;26(9):486–8
Steroids for airway problems in glandular fever. Sudderick RM, et al. **J Laryngol Otol** 1987 Jul;101(7):673–5

LARYNGEAL NEOPLASMS

Total respiratory resistance and reactance in patients with upper airway obstruction. van Noord JA, et al. **Chest** 1987 Sep;92(3):475–80
Human papillomavirus-11 DNA in a patient with chronic laryngotracheobronchial papillomatosis and metastatic squamous-cell carcinoma of the lung. Byrne JC, et al. **N Engl J Med** 1987 Oct 1;317(14):873–8

LARYNGEAL NERVES

Reflex decrease of histamine-induced bronchoconstriction after laryngeal stimulation in humans. Michoud MC, et al. **Am Rev Respir Dis** 1987 Sep;136(3):618–22

LARYNGITIS

Use of steroids and a long-acting vasoconstrictor in the treatment of postintubation croup. A ferret model. Postma DS, et al. **Arch Otolaryngol Head Neck Surg** 1987 Aug; 113(8):844–9
Passive smoking and croup. Salzman MB, et al. **Arch Otolaryngol Head Neck Surg** 1987 Aug;113(8):866–8
Haemophilus influenzae type b strains of outer membrane subtypes 1 and 1c cause different types of invasive disease. Takala AK, et al. **Lancet** 1987 Sep 19;2(8560):647–50

LARYNGOSCOPY

A laryngoscope adaptor for difficult intubation. Yentis SM. **Anaesthesia** 1987 Jul;42(7):764–6

LARYNGOSTENOSIS

Prolonged intubation of neonates. Dankle SK, et al. **Arch Otolaryngol Head Neck Surg** 1987 Aug;113(8):841–3
Laryngotracheal reconstruction. Sternohyoid myocutaneous rotary door flap. Eliachar I, et al. **Arch Otolaryngol Head Neck Surg** 1987 Oct;113(10):1094–7
Iatrogenic subglottic stenosis leading to tracheostomy in childhood [letter] Jennings P. **Lancet** 1987 Sep 12; 2(8559):631

LARYNX

Translaryngeal cannula ventilation: continuing misconceptions [letter] **Anesthesiology** 1987 Sep;67(3):445–7
Thermal effects of photodynamic therapy on the larynx. Experimental study. Abramson AL, et al. **Arch Otolaryngol Head Neck Surg** 1987 Aug;113(8):854–8
Laryngotracheal reconstruction. Sternohyoid myocutaneous rotary door flap. Eliachar I, et al. **Arch Otolaryngol Head Neck Surg** 1987 Oct;113(10):1094–7

LARYNX, ARTIFICIAL

Independently activated talking tracheostomy systems for quadriplegic patients. Levine SP, et al. **Arch Phys Med Rehabil** 1987 Sep;68(9):571–3

LASER SURGERY

Prevalence, pathophysiology, and treatment of rhegmatogenous retinal detachment in treated cytomegalovirus retinitis [letter] Teich SA, et al. **Am J Ophthalmol** 1987 Sep 15;104(3):312–4
Nitrous oxide should not be used during laser endoscopic surgery [letter] Sosis M. **Anesth Analg** 1987 Oct; 66(10):1054–5
Excimer laser lens ablation [letter] Bath PE, et al. **Arch Ophthalmol** 1987 Sep;105(9):1164–5
Laser photocoagulation in the acute retinal necrosis syndrome. Han DP, et al. **Arch Ophthalmol** 1987 Aug; 105(8):1051–4
High-speed photography of excimer laser ablation of the cornea. Puliafito CA, et al. **Arch Ophthalmol** 1987 Sep; 105(9):1255–9
Effects of topical ALO 2145 (p-aminoclonidine hydrochloride) on the acute intraocular pressure rise after argon laser iridotomy. Robin AL, et al. **Arch Ophthalmol** 1987 Sep;105(9):1208–11
A new laser and a computer join forces against myopia. Arnoti B. **Can Med Assoc J** 1987 Sep 1;137(5):379–80
Percutaneous laser nucleolysis of lumbar disks [letter] Choy DS, et al. **N Engl J Med** 1987 Sep 17;317(12):771–2
Keloid scars as a result of CO2 laser for molluscum contagiosum. Friedman M, et al. **Obstet Gynecol** 1987 Sep; 70(3 Pt 1):394–6
Management of tracheobronchial lesions with the Nd-YAG laser. Kaiser LR. **Surg Clin North Am** 1987 Oct; 67(5):1087–92

LASERS

Accelerated healing of carbon dioxide laser burns in rats treated with composite polyurethane dressings. Chan P, et al. **Arch Dermatol** 1987 Aug;123(8):1042–5
Neodymium-YAG laser vitreolysis in sickle cell retinopathy. Hrisomalos NF, et al. **Arch Ophthalmol** 1987 Aug; 105(8):1087–91
Efficiency and safety of optically modified fiber tips for laser angioplasty. Geschwind HJ, et al. **J Am Coll Cardiol** 1987 Sep;10(3):655–61
Laser coronary angioplasty under direct vision [letter] Richens D, et al. **Lancet** 1987 Sep 19;2(8560):683

LATEX FIXATION TESTS

Myoglobin latex agglutination test [letter] Ducobu J, et al. **Ann Emerg Med** 1987 Sep;16(9):1099

LEAD

Lead exposure and cognitive development [letter] **N Engl J Med** 1987 Oct 1;317(14):895–7

LEADERSHIP

Leadership needed to defend tax-exempt status. Seaver D. **Hospitals** 1987 Sep 5;61(17):96

LEARNING

Response to using cooperative learning strategies to teach nutrition. Ford SM. **J Am Diet Assoc** 1987 Sep;87(9 Suppl):S62
Using cooperative learning strategies to teach nutrition. Johnson DW, et al. **J Am Diet Assoc** 1987 Sep;87(9 Suppl):S55–61
A response to LIFESTEPS: Weight Management: the use of adult education research in teaching nutrition. Ross S. **J Am Diet Assoc** 1987 Sep;87(9 Suppl):S29–32
Effects of theophylline on learning and behavior: reason for concern or concern without reason? Weinberger M, et al. **J Pediatr** 1987 Sep;111(3):471–4 (44 ref.)

LEARNING DISORDERS

Abnormal carotid arteries in the velocardiofacial syndrome: a report of three cases. MacKenzie-Stepner K, et al. **Plast Reconstr Surg** 1987 Sep;80(3):347–51

LECTINS

Lectin histochemistry of Wilms' tumor. Comparison with normal adult and fetal kidney. Yeger H, et al. **Am J Clin Pathol** 1987 Sep;88(3):278–85

LEG

Mitral valve prolapse with mobile polypoid cul-de-sac thrombus and embolism to brain and lower extremity. Egeblad H, et al. **Am Heart J** 1987 Sep;114(3):648–50
Outflow resistance measurement during infrainguinal arterial reconstructions: a reliable predictor of limb salvage. Ascer E, et al. **Am J Surg** 1987 Aug;154(2):185–8
Prospective comparison of noninvasive techniques for amputation level selection. Malone JM, et al. **Am J Surg** 1987 Aug;154(2):179–84
Use of the short saphenous vein in situ for popliteal-to-distal artery bypass. Shandall AA, et al. **Am J Surg** 1987 Aug; 154(2):240–4
Alternating periodic leg movement induced by spinal anesthesia in an elderly male. Watanabe S, et al. **Anesth Analg** 1987 Oct;66(10):1031–2
Effects of graded exercise on leg exchange of energy substrates in malignant hyperthermia susceptible subjects. Rutberg H, et al. **Anesthesiology** 1987 Sep;67(3):308–13
How linear is growth? [letter] Hermanussen M. **Arch Dis Child** 1987 Jul;62(7):763
DVT equals deep venous thrombosis? [letter] Kraner JC. **Arch Intern Med** 1987 Aug;147(8):1511, 1513
The management of early in situ saphenous vein bypass occlusions. Shoenfeld NA, et al. **Arch Surg** 1987 Aug; 122(8):871–5
Late ischaemic sequelae after umbilical artery catheterization. Bergqvist D, et al. **Br J Surg** 1987 Jul;74(7):628–9
Coagulation responses to heparin in the ischemic limb: assessment of thrombin and platelet activation during vascular surgery. Sobel M, et al. **Circulation** 1987 Sep;76(3 Pt 2):III8–13
Transport kinetics of amino acids across the resting human leg. Lundholm K, et al. **J Clin Invest** 1987 Sep;80(3):763–71
Fate of the vascular patient after below-knee amputation. Cumming JG, et al. **Lancet** 1987 Sep 12;2(8559):613–5
Contrast venography of the leg: diagnostic efficacy, tolerance, and complication rates with ionic and nonionic contrast media. Bettmann MA, et al. **Radiology** 1987 Oct; 165(1):113–6

LEG INJURIES

Stab wounds to the extremities: indications for angiography [letter] Quinn MF, et al. **Radiology** 1987 Oct;165(1):291–2

LEGIONNAIRES' DISEASE

Routine culturing for Legionella in the hospital environment may be a good idea: a three-hospital prospective study. Yu VL, et al. **Am J Med Sci** 1987 Aug;294(2):97–9
Legionnaire's disease and a whirlpool-spa [letter] Vogt RL, et al. **Ann Intern Med** 1987 Oct;107(4):596
Case records of the Massachusetts General Hospital. Weekly clinicopathological exercises. Case 37-1987. A 50-year-old man with bilateral pneumonia and respiratory failure. **N Engl J Med** 1987 Sep 10;317(11):694–702

LEGISLATION

Smoking at work [letter] Whidden P. **Lancet** 1987 Aug 22; 2(8556):458

LEGISLATION, DRUG

Generic drugs and the prescribing physician. Nightingale SL, et al. **JAMA** 1987 Sep 4;258(9):1200–4
Pesticides and health [letter] MacLean TD. **Lancet** 1987 Sep 5;2(8558):575

LEGISLATION, MEDICAL

Are medical computing and the law on a collision course? Goldman B. **Can Med Assoc J** 1987 Sep 1;137(5):430–2

LEGUMES

Phytic acid and calcium affect the in vitro rate of navy bean starch digestion and blood glucose response in humans. Thompson LU, et al. **Am J Clin Nutr** 1987 Sep;46(3):467–73

LEIOMYOMA

Vaginal removal of the pedunculated submucous myoma: the use of laminaria. Goldrath MH. **Obstet Gynecol** 1987 Oct; 70(4):670–2

LEIOMYOSARCOMA

Radiation-induced leiomyosarcoma of the great vessels presenting as superior vena cava syndrome. Weiss KS, et al. **Cancer** 1987 Sep 15;60(6):1238–42
Surgical resection of giant metastatic leiomyosarcoma of the heart. Moreno-Cabral RJ, et al. **J Thorac Cardiovasc Surg** 1987 Sep;94(3):447–9

LENS, CRYSTALLINE

Excimer laser lens ablation [letter] Bath PE, et al. **Arch Ophthalmol** 1987 Sep;105(9):1164–5

LENS DISLOCATION AND SUBLUXATION

Pars plana management of ectopia lentis in children. Reese PD, et al. **Arch Ophthalmol** 1987 Sep;105(9):1202–4

LENSES, INTRAOCULAR

Ocular palpation in pseudophakia. Feldman RM, et al. **Am J Ophthalmol** 1987 Sep 15;104(3):307
Assessment of success and complications of triple procedure surgery. Meyer RF, et al. **Am J Ophthalmol** 1987 Sep 15; 104(3):233–40
Silicone intraocular lenses during vitrectomy [letter] Glickman GM, et al. **Arch Ophthalmol** 1987 Sep; 105(9):1166
Delayed, incomplete recovery of macular function after photic retinal damage associated with extracapsular cataract extraction and posterior lens insertion. Case report. Hupp SL. **Arch Ophthalmol** 1987 Aug;105(8):1022–3
Intraocular lens power calculations. An extra edge or expensive waste? [editorial] Olson RJ. **Arch Ophthalmol** 1987 Aug;105(8):1035–6
Intraocular lens power calculations. A practical evaluation in normal subjects at the Wilmer Institute. Singh K, et al. **Arch Ophthalmol** 1987 Aug;105(8):1046–50

LESCH-NYHAN SYNDROME

Preimplantation diagnosis of deficiency of hypoxanthine phosphoribosyl transferase in a mouse model for Lesch-Nyhan syndrome. Monk M, et al. **Lancet** 1987 Aug 22;2(8556):423–5

LEUCINE

Endogenous catabolism as source of toxic metabolites in isovaleric acidemia [letter] Pollitt RJ. **J Pediatr** 1987 Sep; 111(3):477–8

LEUKEMIA

Marrow transplantation for malignant disease. Thomas ED. **Am J Med Sci** 1987 Aug;294(2):75–9 (30 ref.)
Analysis of CD1 molecules on thymus cells and leukemic T lymphoblasts identifies discrete phenotypes and reveals that CD1 intermolecular complexes are observed only on normal cells. Amiot M, et al. **Blood** 1987 Sep;70(3):676–85
Neutrophil elastase produces 52-kD and 30-kD glucocorticoid receptor fragments in the cytosol of human leukemia cells. Distelhorst CW, et al. **Blood** 1987 Sep; 70(3):860–8

Bipotential cell differentiation of KU-812: evidence of a hybrid cell line that differentiates into basophils and macrophage-like cells. Fukuda T, et al. **Blood** 1987 Sep; 70(3):612-9
French registry of acute leukemia and myelodysplastic syndromes. Age distribution and hemogram analysis of the 4496 cases recorded during 1982-1983 and classified according to FAB criteria. Groupe Francais de Morphologie Hematologique. **Cancer** 1987 Sep 15; 60(6):1385-94
Increased risk of developing acute leukemia after employment as a painter. Lindquist R, et al. **Cancer** 1987 Sep 15;60(6):1378-84
Interleukin 1 gene expression in adult T cell leukemia. Wano Y, et al. **J Clin Invest** 1987 Sep;80(3):911-6
Decreasing risk of leukaemia during prolonged follow-up after mitobronitol therapy for polycythaemia vera [letter] Kelemen E, et al. **Lancet** 1987 Sep 12;2(8559):625
Decreasing risk of leukemia with prolonged follow-up after chemotherapy and radiotherapy for Hodgkin's disease [letter] **N Engl J Med** 1987 Sep 10;317(11):707-9
Role of surgical treatment in the management of complications of the gastrointestinal tract in patients with leukemia. Villar HV, et al. **Surg Gynecol Obstet** 1987 Sep; 165(3):217-22

LEUKEMIA, HAIRY CELL

The simultaneous presentation of peripheral T-cell lymphoma and hairy cell leukemia. Lawlor E, et al. **Cancer** 1987 Oct 1;60(7):1537-44
Hairy-cell leukemia [letter] **N Engl J Med** 1987 Oct 1; 317(14):901-2

LEUKEMIA, LYMPHOBLASTIC

T cell rearranging gene gamma: diversity and mRNA expression in fresh cells from T cell acute lymphoblastic leukemia. Le Paslier D, et al. **Blood** 1987 Sep;70(3):637-46
Phenotypic similarities and differences between CALLA-positive acute lymphoblastic leukemia cells and normal marrow CALLA-positive B cell precursors. Ryan DH, et al. **Blood** 1987 Sep;70(3):814-21
Induction of proliferation of B prolymphocytic leukemia cells by phorbol ester and native or recombinant interferon-gamma. Sauerwein RW, et al. **Blood** 1987 Sep; 70(3):670-5
Mortality and morbidity caused by measles in children with malignant disease attending four major treatment centres: a retrospective review. Gray MM, et al. **Br Med J [Clin Res]** 1987 Jul 4;295(6589):19-22
Late multifocal gliomas in adolescents previously treated for acute lymphoblastic leukemia. Fontana M, et al. **Cancer** 1987 Oct 1;60(7):1510-8
Acute gangrene of the scrotum and penis in four hematologic patients. The usefulness of hyperbaric oxygen therapy in one case. Radaelli F, et al. **Cancer** 1987 Oct 1;60(7):1462-4
Acute lymphoblastic leukemia in a young adult. Mauer AM. **Hosp Pract [Off]** 1987 Sep 15;22(9):145-50, 155-62
Heterogeneity of cultured leukemic lymphoid progenitor cells from B cell precursor acute lymphoblastic leukemia (ALL) patients. Uckun FM, et al. **J Clin Invest** 1987 Sep; 80(3):639-46
Pathology of the heart and conduction system in lymphoma and leukaemia. Allen DC, et al. **J Clin Pathol** 1987 Jul; 40(7):746-50
Treatment for Pneumocystis carinii infection in leukaemia [letter] Shaw NJ, et al. **Lancet** 1987 Aug 29;2(8557):518-9

LEUKEMIA, LYMPHOCYTIC

Serum protein electrophoresis patterns in chronic lymphocytic leukemia. Clinical and epidemiologic correlations. Miller RH, et al. **Arch Intern Med** 1987 Sep; 147(9):1614-7
Fulminant leukemic polyradiculoneuropathy in a case of B-cell prolymphocytic leukemia. A clinicopathologic report. Haberland C, et al. **Cancer** 1987 Oct 1;60(7):1454-8
Proposed relation between expression of interleukin-2 and transferrin receptors in B lymphocyte chronic lymphocytic leukaemia [letter] Barnett D, et al. **J Clin Pathol** 1987 Jul; 40(7):814
Non-cytotoxic antibodies in chronic lymphocytic leukaemia. MacLeod AM, et al. **J Clin Pathol** 1987 Jul;40(7):766-70
Immunogold-silver technique applied to showing malignant B cell infiltration of gastrointestinal tract in patients with chronic lymphocytic leukaemia and non-Hodgkin's lymphoma. Smith G, et al. **J Clin Pathol** 1987 Jul; 40(7):756-9
Large granular lymphocyte leukemia. Report of 38 cases and review of the literature. Loughran TP Jr, et al. **Medicine (Baltimore)** 1987 Sep;66(5):397-405
Bordetella bronchiseptica pneumonia in a patient with chronic lymphocytic leukemia. Buggy BP, et al. **South Med J** 1987 Sep;80(9):1187-9

LEUKEMIA, MONOBLASTIC

Diagnostic problem overstated [letter] Savage RA. **Am J Clin Pathol** 1987 Sep;88(3):395

LEUKEMIA, MYELOBLASTIC

The effects of three recombinant growth factors, IL-3, GM-CSF, and G-CSF, on the blast cells of acute myeloblastic leukemia maintained in short-term suspension culture. Miyauchi J, et al. **Blood** 1987 Sep;70(3):657-63
Prophylactic heparin in APL [letter] Venook AP, et al. **Blood** 1987 Sep;70(3):886-7
Regulation of HLA class II antigen expression: intracellular signaling molecules responsible for the regulation by IFN-gamma and cross-linking of Fc receptors in HL-60 cells. Ina Y, et al. **J Immunol** 1987 Sep 1;139(5):1711-7

LEUKEMIA, MYELOCYTIC

Molecular analysis of relapse in chronic myeloid leukemia after allogeneic bone marrow transplantation. Ganesan TS, et al. **Blood** 1987 Sep;70(3):873-6
Unrelated donor bone marrow transplantation therapy for chronic myelogenous leukemia. McGlave P, et al. **Blood** 1987 Sep;70(3):877-81
Regulation of transferrin receptor expression in myeloid leukemia cells. Taetle R, et al. **Blood** 1987 Sep;70(3):852-9
A comparative study of dibromomannitol and busulfan in the treatment of chronic myeloid leukemia. A study of cancer and leukemia group B. Silver RT, et al. **Cancer** 1987 Oct 1;60(7):1442-8

LEUKOCYTE COUNT

Utility of the three-part leukocyte differential count. Duncan KL, et al. **Am J Clin Pathol** 1987 Sep;88(3):308-13
T-cell subsets and natural killer cell function with squamous cell carcinoma of the head and neck. Strome M, et al. **Arch Otolaryngol Head Neck Surg** 1987 Oct;113(10):1090-3
The effect of lumbar puncture procedure on blood glucose level and leukocyte count in infants. Shohat M, et al. **Clin Pediatr (Phila)** 1987 Sep;26(9):477-9

LEUKOCYTES

Leukocyte esterase activity in human amniotic fluid for the rapid detection of chorioamnionitis. Hoskins IA, et al. **Am J Obstet Gynecol** 1987 Sep;157(3):730-2
In vivo determination of modulated migration of radiolabeled leukocytes. Bengtson A, et al. **Arch Surg** 1987 Aug; 122(8):909-12
Early and delayed indium 111 leukocyte imaging in Crohn's disease. Navab F, et al. **Gastroenterology** 1987 Oct; 93(4):829-34
Interleukin 1 induces interleukin 1. I. Induction of circulating interleukin 1 in rabbits in vivo and in human mononuclear cells in vitro. Dinarello CA, et al. **J Immunol** 1987 Sep 15;139(6):1902-10

LEUKODYSTROPHY, METACHROMATIC

Prevention of deterioration in metachromatic leukodystrophy by bone marrow transplantation. Krivit W, et al. **Am J Med Sci** 1987 Aug;294(2):80-5

LEUKORRHEA

Pseudoincontinence secondary to unopposed estrogen replacement in the surgically castrate premenopausal female. Julian TM. **Obstet Gynecol** 1987 Sep;70(3 Pt 1):382-3

LEVAMISOLE

Five year results of a randomized trial of adjuvant 5-fluorouracil and levamisole in colorectal cancer. Windle R, et al. **Br J Surg** 1987 Jul;74(7):569-72

LEVODOPA

Effect of oral levodopa and carbidopa on coronary spasm in variant angina pectoris. Bugiardini R, et al. **Am J Cardiol** 1987 Sep 1;60(7):489-93
Dietary influences on the antiparkinsonian response to levodopa. Juncos JL, et al. **Arch Neurol** 1987 Oct; 44(10):1003-5
Controlled release levodopa-carbidopa (CR-5) in the management of parkinsonian motor fluctuations. Juncos JL, et al. **Arch Neurol** 1987 Oct;44(10):1010-2
A modern medical Descartes. Kassirer JP, et al. **Hosp Pract [Off]** 1987 Sep 15;22(9):17, 21, 25
Controlled-release Sinemet [letter] Goetz CG, et al. **Neurology** 1987 Sep;37(9):1567-8

LEYDIG CELLS

Isolation of human Leydig cells which are highly responsive to human chorionic gonadotropin. Simpson BJ, et al. **J Clin Endocrinol Metab** 1987 Sep;65(3):415-22

LH

Is changing hypothalamic activity important for control of ovulation? Clayton RN, et al. **Br Med J [Clin Res]** 1987 Jul 4;295(6589):7-12
Endogenous opioid peptides modulate the effect of corticotropin-releasing factor on gonadotropin release in the primate. Gindoff PR, et al. **Endocrinology** 1987 Sep; 121(3):837-42
A physiological role for luteinizing hormone release-inhibiting factor of hypothalamic origin. Hwan JC, et al. **Endocrinology** 1987 Sep;121(3):1099-103
Gonadal-independent activation of enhanced afternoon luteinizing hormone release during pubertal development in the female rat. Urbanski HF, et al. **Endocrinology** 1987 Sep;121(3):907-13
Pulsatile luteinizing hormone release in postmenopausal women: effect of chronic bromocriptine administration. Gambacciani M, et al. **J Clin Endocrinol Metab** 1987 Sep; 65(3):465-8
Circadian variations of luteinizing hormone can have two different profiles in adolescent anovulation. Porcu E, et al. **J Clin Endocrinol Metab** 1987 Sep;65(3):488-93
Estradiol modulates the pulsatile secretion of biologically active luteinizing hormone in man. Veldhuis JD, et al. **J Clin Invest** 1987 Sep;80(3):631-8
Ontogeny of gonadotropin secretion in congenital anorchism: sexual dimorphism versus syndrome of gonadal dysgenesis and diagnostic considerations. Lustig RH, et al. **J Urol** 1987 Sep;138(3):587-91

LH-FSH RELEASING HORMONE

Pulsatile release of gonadotropin-releasing hormone (GnRH) from the rat hypothalamus in vitro: calcium and glucose dependency and inhibition by superactive GnRH analogs. Bourguignon JP, et al. **Endocrinology** 1987 Sep; 121(3):993-9
A physiological role for luteinizing hormone release-inhibiting factor of hypothalamic origin. Hwan JC, et al. **Endocrinology** 1987 Sep;121(3):1099-103
Corpus luteum insufficiency induced by a rapid gonadotropin-releasing hormone-induced gonadotropin secretion pattern in the follicular phase. Soules MR, et al. **J Clin Endocrinol Metab** 1987 Sep;65(3):457-64
Reproductive hormones in aging men. III: Basal and LHRH-stimulated serum concentrations of the common alpha-subunit of the glycoprotein hormones. Blackman MR, et al. **J Gerontol** 1987 Sep;42(5):476-81
Recurrent anaphylaxis in menstruating women: treatment with a luteinizing hormone-releasing hormone agonist—a preliminary report. Slater JE, et al. **Obstet Gynecol** 1987 Oct;70(4):542-6

LICHEN PLANUS

Positive Nikolsky's and bulla-spread signs in acute bullous lichen planus [letter] Kaur S, et al. **Arch Dermatol** 1987 Sep;123(9):1122-3

LIDOCAINE

Lack of size-related differential sensitivity to equilibrium conduction block among mammalian myelinated axons exposed to lidocaine. Fink BR, et al. **Anesth Analg** 1987 Oct;66(10):948-53
The influence of acidosis on the distribution of lidocaine and bupivacaine into the myocardium and brain of the sheep. Nancarrow C, et al. **Anesth Analg** 1987 Oct;66(10):925-35
Intravenous lidocaine: optimal time of injection before tracheal intubation. Tam S, et al. **Anesth Analg** 1987 Oct; 66(10):1036-8
Effects of lidocaine infusion on the sympathetic response to abdominal surgery. Wallin G, et al. **Anesth Analg** 1987 Oct; 66(10):1008-13
Epinephrine prolongs lidocaine spinal: pain in the operative site the most accurate method of determining local anesthetic duration. Moore DC, et al. **Anesthesiology** 1987 Sep;67(3):416-8
Topical analgesia for relief of post-circumcision pain. Tree-Trakarn T, et al. **Anesthesiology** 1987 Sep;67(3):395-9
Fatal bronchospasm after topical lignocaine before bronchoscopy. Ruffles SP, et al. **Br Med J [Clin Res]** 1987 Jun 27;294(6588):1658-9
Flecainide-induced sustained ventricular tachycardia successfully treated with lidocaine. Bauman JL, et al. **Chest** 1987 Sep;92(3):573-5
Penile nerve block for newborn circumcision. Maxwell LG, et al. **Obstet Gynecol** 1987 Sep;70(3 Pt 1):415-9

LIFE CHANGE EVENTS

Stressful life events and the onset of a generalized anxiety syndrome. Blazer D, et al. **Am J Psychiatry** 1987 Sep; 144(9):1178-83

LIFE STYLE

Agricultural life-style: a mortality study among male farmers in South Carolina, 1983-1984. Une H, et al. **South Med J** 1987 Sep;80(9):1137-40

LIGAMENTS

Fluoroscopic identification of torn intercarpal ligaments after injection of contrast material. Gilula LA, et al. **AJR** 1987 Oct;149(4):761-4

LIGAMENTS, ARTICULAR

Treatment of the anterior cruciate ligament-absent knee with associated meniscal tears. Instrumented testing and clinical evaluation of two patient groups. Ferkel RD, et al. **Clin Orthop** 1987 Sep;(222):239–48

LIGHT COAGULATION

Noncontact retinal photocoagulation at the slit-lamp biomicroscope. Whitacre MM. **Am J Ophthalmol** 1987 Sep 15;104(3):290–3

Photocoagulation for diabetic macular edema [letter] Aiello LM, et al. **Arch Ophthalmol** 1987 Sep;105(9):1163

Laser photocoagulation in the acute retinal necrosis syndrome. Han DP, et al. **Arch Ophthalmol** 1987 Aug; 105(8):1051–4

The use of a model eye to gain endophotocoagulation skills [letter] Weidenthal DT. **Arch Ophthalmol** 1987 Aug; 105(8):1020

LIGHTING

Delayed, incomplete recovery of macular function after photic retinal damage associated with extracapsular cataract extraction and posterior lens insertion. Case report. Hupp SL. **Arch Ophthalmol** 1987 Aug;105(8):1022–3

LINKAGE (GENETICS)

Mapping X-linked ophthalmic diseases. III. Provisional assignment of the locus for blue cone monochromacy to Xq28. Lewis RA, et al. **Arch Ophthalmol** 1987 Aug; 105(8):1055–9

Metabolism of C4 and linkage analysis in a kindred with hereditary incomplete C4 deficiency. Wisnieski JJ, et al. **Arthritis Rheum** 1987 Aug;30(8):919–26

Hereditary motor and sensory neuropathy, X-linked: a half century follow-up. Rozear MP, et al. **Neurology** 1987 Sep; 37(9):1460–5

LIP

The labial melanotic macule. Spann CR, et al. **Arch Dermatol** 1987 Aug;123(8):1029–31

Reconstruction of full-thickness lip defects. Hagerty RF, et al. **South Med J** 1987 Sep;80(9):1094–6

LIP DISEASES

The labial melanotic macule. Spann CR, et al. **Arch Dermatol** 1987 Aug;123(8):1029–31

LIPID PEROXIDES

Evidence of enhanced lipid peroxidation in the cerebrospinal fluid of patients taking phenothiazines. Pall HS, et al. **Lancet** 1987 Sep 12;2(8559):596–9

LIPIDS

Lipid mediators in the normal and abnormal pulmonary circulation. Reports from the Second Grover Conference. Deckers, Colorado, September 15–18, 1986. 3. **Am Rev Respir Dis** 1987 Sep;136(3):762–88

Diabetes mellitus and atherosclerosis [letter] Slavina ES, et al. **N Engl J Med** 1987 Sep 24;317(13):836

Separation of lipid and water MR imaging signals by chopper averaging in the time domain. Szumowski J, et al. **Radiology** 1987 Oct;165(1):247–50

LIPOLYSIS

Lipolysis in diabetic adipocytes: differences in response to growth hormone and adenosine. Solomon SS, et al. **Endocrinology** 1987 Sep;121(3):1056–60

LIPOMA

Renal lesions in tuberous sclerosis. Stillwell TJ, et al. **J Urol** 1987 Sep;138(3):477–81

Pedunculated lipoma of the colon: risks of endoscopic removal. Khawaja FI. **South Med J** 1987 Sep;80(9):1176–9

LIPOPOLYSACCHARIDES

Lipopolysaccharide and interleukin 1 inhibit interferon-gamma-induced Fc receptor expression on human monocytes. Arend WP, et al. **J Immunol** 1987 Sep 15;139(6):1873–9

Trace levels of bacterial lipopolysaccharide prevent interferon-gamma or tumor necrosis factor-alpha from enhancing mouse peritoneal macrophage respiratory burst capacity. Ding AH, et al. **J Immunol** 1987 Sep 15; 139(6):1971–7

Correlation between the lipopolysaccharide response of mice and the capacity of mouse peritoneal cells to transfer an antiviral state. Role of endogenous interferon. Gessani S, et al. **J Immunol** 1987 Sep 15;139(6):1991–8

LIPOPROTEIN LIPASE

An incomplete form of familial lipoprotein lipase deficiency presenting with type I hyperlipoproteinemia. Berger GM. **Am J Clin Pathol** 1987 Sep;88(3):369–73

LIPOPROTEINS

Abnormal lipoprotein metabolism in non-insulin-dependent diabetes mellitus. Pathogenesis and treatment. Reaven GM. **Am J Med** 1987 Sep 18;83(3A):31–40

Influence of proteinuria on vascular disease, blood pressure, and lipoproteins in insulin dependent diabetes mellitus. Winocour PH, et al. **Br Med J [Clin Res]** 1987 Jun 27; 294(6588):1648–51

Lipoproteins and the pathogenesis of atherosclerosis. Steinberg D. **Circulation** 1987 Sep;76(3):508–14

LIPOPROTEINS, HDL

Effects of seven low dose combined oral contraceptives on high density lipoprotein subfractions. van der Vange N, et al. **Br J Obstet Gynaecol** 1987 Jun;94(6):559–67

High density lipoprotein (HDL) metabolism in noninsulin-dependent diabetes mellitus: measurement of HDL turnover using tritiated HDL. Golay A, et al. **J Clin Endocrinol Metab** 1987 Sep;65(3):512–8

Theoretical modeling to predict physiological indicants of cardiac preventive behaviors. Murdaugh CL, et al. **Nurs Res** 1987 Sep-Oct;36(5):284–91

LIPOPROTEINS, LDL

Influence of a laminar steady-state fluid-imposed wall shear stress on the binding, internalization, and degradation of low-density lipoproteins by cultured arterial endothelium. Sprague EA, et al. **Circulation** 1987 Sep;76(3):648–56

LIPOSARCOMA

Liposarcoma of the musculoskeletal system. Orson GG, et al. **Cancer** 1987 Sep 15;60(6):1362–70

Dysphagia and cough in a patient with a posterior mediastinal mass. Yang R, et al. **Chest** 1987 Sep;92(3):529–30

LIPOSOMES

Reduction in toxicity of doxorubicin by liposomal entrapment [letter] Sells RA, et al. **Lancet** 1987 Sep 12;2(8559):624–5

LISTERIA MONOCYTOGENES

Adoptive transfer of immunity to Listeria monocytogenes. The influence of in vitro stimulation on lymphocyte subset requirements. Bishop DK, et al. **J Immunol** 1987 Sep 15; 139(6):2005–9

LITHIUM

How long should drug therapy for depression be maintained? [letter] Abou-Saleh MT. **Am J Psychiatry** 1987 Sep; 144(9):1247–8

Identical twins' nonidentical responses to lithium [letter] Hoffmann WF. **Am J Psychiatry** 1987 Sep;144(9):1240–1

Haloperidol as an alternative to lithium in pregnant women [letter] Van Gent EM, et al. **Am J Psychiatry** 1987 Sep; 144(9):1241

Linear IgA bullous dermatosis related to lithium carbonate [letter] McWhirter JD, et al. **Arch Dermatol** 1987 Sep; 123(9):1120–2

LITHOTRIPSY

Hyperthermia and hypothermia as complications of extracorporeal shock wave lithotripsy [letter] Malhotra V. **Anesthesiology** 1987 Sep;67(3):448

Extracorporeal shock wave lithotripsy and blood clotting defects [letter] Economacos G, et al. **J Urol** 1987 Sep; 138(3):630

Ureteropelvic junction obstruction after percutaneous nephrolithotripsy. Green DF, et al. **J Urol** 1987 Sep; 138(3):599–602

Comparison of results and morbidity of percutaneous nephrostolithotomy and extracorporeal shock wave lithotripsy. Lingeman JE, et al. **J Urol** 1987 Sep; 138(3):485–90

New generation shock wave lithotripsy. Wilbert DM, et al. **J Urol** 1987 Sep;138(3):563–5

ESWL now possible for patients with pacemakers [news] Goldsmith MF. **JAMA** 1987 Sep 11;258(10):1284

Biliary, as well as urinary, calculi become the targets of new, improved shock wave lithotripsy [news] Goldsmith MF. **JAMA** 1987 Sep 11;258(10):1282–3, 1285

Extracorporeal lithotripsy of gallstones [letter] Ponchon T, et al. **Lancet** 1987 Aug 22;2(8556):448

LIVER

Hepatocellular carcinoma: MR appearance mimicking focal nodular hyperplasia. Wilbur AC, et al. **AJR** 1987 Oct; 149(4):721–2

Intestinal absorption, liver uptake, and excretion of 3H-folic acid in folic acid-deficient, alcohol-consuming nonhuman primates. Blocker DE, et al. **Am J Clin Nutr** 1987 Sep; 46(3):503–10

Hepatic effects of repeated halothane anesthetics in the hypoxic rat model. Plummer JL, et al. **Anesthesiology** 1987 Sep;67(3):355–60

Shunt surgery versus endoscopic sclerotherapy for long-term treatment of variceal bleeding. Early results of a randomized trial. Rikkers LF, et al. **Ann Surg** 1987 Sep; 206(3):261–71

Hepatic ultrastructural change and liver dysfunction in amyotrophic lateral sclerosis [letter] Fisman M. **Arch Neurol** 1987 Oct;44(10):997

The challenges of ionized calcium. Cardiovascular management and critical limits [editorial] Kost GJ. **Arch Pathol Lab Med** 1987 Oct;111(10):932–4

Correlation between hepatitis B core antigen in liver tissue and hepatitis B virus DNA in the serum of HBV-infection chronic carriers [letter] Sansonno DE, et al. **Arch Pathol Lab Med** 1987 Aug;111(8):689–90

Ionized calcium monitoring during liver transplantation. Wu AH, et al. **Arch Pathol Lab Med** 1987 Oct;111(10):935–8

Distribution of transferrin receptors in the cellular components of the liver [letter] Tavassoli M, et al. **Blood** 1987 Sep;70(3):887–9

Histochemical and ultrastructural study of copper-binding protein in hepatocellular carcinoma. Haratake J, et al. **Cancer** 1987 Sep 15;60(6):1269–74

Adult respiratory distress syndrome associated with acute liver allograft rejection: resolution following hepatic retransplantation. Matuschak GM, et al. **Crit Care Med** 1987 Sep;15(9):878–81

Glucose and insulin reverse the effects of fasting on 3,5,3'-triiodothyronine neogenesis in primary cultures of rat hepatocytes. Gavin LA, et al. **Endocrinology** 1987 Sep; 121(3):858–64

Biosynthesis of the low molecular weight carrier protein for insulin-like growth factors in rat liver and fibroblasts. Romanus JA, et al. **Endocrinology** 1987 Sep;121(3):1041–50

Stereospecificity of triiodothyronine transport into brain, liver, and salivary gland: role of carrier- and plasma protein-mediated transport. Terasaki T, et al. **Endocrinology** 1987 Sep;121(3):1185–91

Effect of spironolactone and potassium canrenoate on cytosolic and nuclear androgen and estrogen receptors of rat liver. Francavilla A, et al. **Gastroenterology** 1987 Oct; 93(4):681–6

Simulation of the metabolism and enterohepatic circulation of endogenous deoxycholic acid in humans using a physiologic pharmacokinetic model for bile acid metabolism. Hofmann AF, et al. **Gastroenterology** 1987 Oct; 93(4):693–709

Changes in blood flow, portal pressure and shunting during the development of cirrhosis in response to beta-blockade. McLaren M, et al. **Gut** 1987 Jun;28(6):663–7

Hepatic processing of transforming growth factor beta in the rat. Uptake, metabolism, and biliary excretion. Coffey RJ Jr, et al. **J Clin Invest** 1987 Sep;80(3):750–7

Ursodeoxycholate stimulates Na+-H+ exchange in rat liver basolateral plasma membrane vesicles. Moseley RH, et al. **J Clin Invest** 1987 Sep;80(3):684–90

Cyclical oxidation-reduction of the C3 position on bile acids catalyzed by rat hepatic 3 alpha-hydroxysteroid dehydrogenase. I. Studies with the purified enzyme, isolated rat hepatocytes, and inhibition by indomethacin. Takikawa H, et al. **J Clin Invest** 1987 Sep;80(3):852–60

Cyclical oxidation-reduction of the C3 position on bile acids catalyzed by 3 alpha-hydroxysteroid dehydrogenase. II. Studies in the prograde and retrograde single-pass, perfused rat liver and inhibition by indomethacin. Takikawa H, et al. **J Clin Invest** 1987 Sep;80(3):861–6

Expression of tissue polypeptide antigen (TPA) in fetal and adult liver: changes in liver disease. Burt AD, et al. **J Clin Pathol** 1987 Jul;40(7):719–24

Effect of aging on hepatic carbohydrate metabolism in septic rats. Schumer W, et al. **J Gerontol** 1987 Sep;42(5):487–90

Macrophage membrane interleukin 1 regulates the expression of acute phase proteins in human hepatoma Hep 3B cells. Beuscher HU, et al. **J Immunol** 1987 Sep 15; 139(6):1896–901

Interferon-gamma inhibits the intrahepatocytic development of malaria parasites in vitro. Schofield L, et al. **J Immunol** 1987 Sep 15;139(6):2020–5

Hepatic transplantation in Europe. First Report of the European Liver Transplant Registry. Bismuth H, et al. **Lancet** 1987 Sep 19;2(8560):674–6

Failure of percutaneous liver biopsy: anatomical variation. Dixon AK, et al. **Lancet** 1987 Aug 22;2(8556):437–9

Liver transplantation in hepatitis delta virus disease. Rizzetto M, et al. **Lancet** 1987 Aug 29;2(8557):469–71

Successful treatment of primary hyperoxaluria type I by combined hepatic and renal transplantation. Watts RW, et al. **Lancet** 1987 Aug 29;2(8557):474–5

Monitoring of coagulation during liver transplantation—how much is enough? [editorial] Bontempo FA. **Mayo Clin Proc** 1987 Sep;62(9):848–9

Hemostatic evaluation of patients undergoing liver transplantation. Owen CA Jr, et al. **Mayo Clin Proc** 1987 Sep;62(9):761–72

Central nervous system toxicity after liver transplantation. The role of cyclosporine and cholesterol. de Groen PC, et al. **N Engl J Med** 1987 Oct 1;317(14):861–6

The periportal collar: a CT sign of liver transplant rejection. Wechsler RJ, et al. **Radiology** 1987 Oct;165(1):57–60

Captopril-induced liver dysfunction. Tabibian N, et al. **South Med J** 1987 Sep;80(9):1173–5

LIVER ABSCESS

Cryptogenic abscess of the liver. Evidence of underlying reticuloendothelial cell dysfunction. Minuk GY, et al. **Arch Surg** 1987 Aug;122(8):906–8

Pseudomonas aeruginosa liver abscesses following endoscopic retrograde cholangiography. Report of a case without biliary tract disease. Davion T, et al. **Dig Dis Sci** 1987 Sep;32(9):1044–6

LIVER ABSCESS, AMEBIC

Amebic hepatic abscess. Amin NM. **Am Fam Physician** 1987 Sep;36(3):173–80

LIVER CIRCULATION

Hemodynamic changes in portal circulation after portosystemic shunts: use of duplex sonography in 43 patients. Lafortune M, et al. **AJR** 1987 Oct;149(4):701–6

Hepatic circulation during surgical stress and anesthesia with halothane, isoflurane, or fentanyl. Gelman S, et al. **Anesth Analg** 1987 Oct;66(10):936–43

LIVER CIRRHOSIS

Intrahepatic portosystemic venous shunt: occurrence in patients with and without liver cirrhosis. Mori H, et al. **AJR** 1987 Oct;149(4):711–4

Posttransfusion cirrhosis, non-A, non-B hepatitis, and the acquired immunodeficiency syndrome [letter] Schmidt PJ. **Ann Intern Med** 1987 Oct;107(4):597–8

Shunt surgery versus endoscopic sclerotherapy for long-term treatment of variceal bleeding. Early results of a randomized trial. Rikkers LF, et al. **Ann Surg** 1987 Sep; 206(3):261–71

Liver fibrosis in arginase deficiency [letter] Jordá A, et al. **Arch Pathol Lab Med** 1987 Aug;111(8):691–2

Why does cirrhosis belong to Laennec? Duffin JM. **Can Med Assoc J** 1987 Sep 1;137(5):393–6

Adult respiratory distress syndrome associated with acute liver allograft rejection: resolution following hepatic retransplantation. Matuschak GM, et al. **Crit Care Med** 1987 Sep;15(9):878–81

Penicillamine in Indian childhood cirrhosis [letter] Barrow L, et al. **Lancet** 1987 Aug 29;2(8557):513–4

Propranolol in the prevention of first upper gastrointestinal tract hemorrhage in patients with cirrhosis of the liver and esophageal varices. Pascal JP, et al. **N Engl J Med** 1987 Oct 1;317(14):856–61

LIVER CIRRHOSIS, ALCOHOLIC

Alcohol and death certification: a survey of current practice and attitudes. Bell G, et al. **Br Med J [Clin Res]** 1987 Jul 11;295(6590):95

Alcohol consumption and the risk of alcohol related cirrhosis in women. Norton R, et al. **Br Med J [Clin Res]** 1987 Jul 11;295(6590):80–2

Possible deleterious hemodynamic effect of nifedipine on portal hypertension in patients with cirrhosis. Koshy A, et al. **Clin Pharmacol Ther** 1987 Sep;42(3):295–8

LIVER CIRRHOSIS, BILIARY

Treatment of primary biliary cirrhosis and cholestatic disorders with ursodeoxycholic acid [letter] Leuschner U, et al. **Lancet** 1987 Aug 29;2(8557):508

LIVER CIRRHOSIS, EXPERIMENTAL

Aminopyrine N-demethylation by rats with liver cirrhosis. Evidence for the intact cell hypothesis. A morphometric-functional study. Reichen J, et al. **Gastroenterology** 1987 Oct;93(4):719–26

Changes in blood flow, portal pressure and shunting during the development of cirrhosis in response to beta-blockade. McLaren M, et al. **Gut** 1987 Jun;28(6):663–7

LIVER DISEASES

Fulminant hepatic failure after occupational exposure to 2-nitropropane. Harrison R, et al. **Ann Intern Med** 1987 Oct;107(4):466–8

Hepatic cysts of periductal gland origin presenting as obstructive jaundice. Wanless IR, et al. **Gastroenterology** 1987 Oct;93(4):894–8

Expression of tissue polypeptide antigen (TPA) in fetal and adult liver: changes in liver disease. Burt AD, et al. **J Clin Pathol** 1987 Jul;40(7):719–24

Magnetic resonance imaging in evaluating focal liver lesions. Börsch G, et al. **South Med J** 1987 Sep;80(9):1125–8

LIVER NEOPLASMS

Intraperitoneal hemorrhage due to spontaneous rupture of hepatocellular carcinoma: treatment by hepatic artery embolization. Hsieh JS, et al. **AJR** 1987 Oct;149(4):715–7

Accumulation of technetium-99m sulfur colloid in hepatocellular adenomas [letter] Vincent LM. **AJR** 1987 Oct;149(4):862–3

Hepatocellular carcinoma: MR appearance mimicking focal nodular hyperplasia. Wilbur AC, et al. **AJR** 1987 Oct; 149(4):721–2

Primary lymphomas of the liver. Report of six cases and review of the literature. DeMent SH, et al. **Am J Clin Pathol** 1987 Sep;88(3):255–63

Intrahepatic or systemic infusion of fluorodeoxyuridine in patients with liver metastases from colorectal carcinoma. A randomized trial. Kemeny N, et al. **Ann Intern Med** 1987 Oct;107(4):459–65

Computed tomography of vinyl-chloride-induced angiosarcoma of liver. Fitzgerald EJ, et al. **Br J Radiol** 1987 Jun;60(714):593–5

Ultrasonographic patterns of focal hepatic and splenic lesions in Hodgkin's and non-Hodgkin's lymphoma. Wernecke K, et al. **Br J Radiol** 1987 Jul;60(715):655–60

Prominent collateral vein in portal hypertension mimicking liver tumours: a pitfall in computed tomography. Yamauchi T, et al. **Br J Radiol** 1987 Jun;60(714):531–3

Primary liver cancer in Japan. Sixth report. The Liver Cancer Study Group of Japan. **Cancer** 1987 Sep 15;60(6):1400–11

Histochemical and ultrastructural study of copper-binding protein in hepatocellular carcinoma. Haratake J, et al. **Cancer** 1987 Sep 15;60(6):1269–74

A new approach to chemoembolization therapy for hepatoma using ethiodized oil, cisplatin, and gelatin sponge. Sasaki Y, et al. **Cancer** 1987 Sep 15;60(6):1194–203

Value of sonographically guided fine needle aspiration biopsy in evaluating the liver with sonographic abnormalities. Sautereau D, et al. **Gastroenterology** 1987 Oct;93(4):715–8

Hepatic sarcomas in adults: a review of 25 cases. Forbes A, et al. **Gut** 1987 Jun;28(6):668–74

Hepatic arterial flow distribution with hepatic neoplasms: significance in infusion chemotherapy. Charnsangavej C, et al. **Radiology** 1987 Oct;165(1):71–3

Metastatic nodules of hepatocellular carcinoma: detection with angiography, CT, and US. Hayashi N, et al. **Radiology** 1987 Oct;165(1):61–3

Liver metastases from colorectal cancers: detection with CT during arterial portography. Matsui O, et al. **Radiology** 1987 Oct;165(1):65–9

Magnetic resonance imaging in evaluating focal liver lesions. Börsch G, et al. **South Med J** 1987 Sep;80(9):1125–8

Examination of patient selection and outcome for hepatic resection for metastatic disease. Cobourn CS, et al. **Surg Gynecol Obstet** 1987 Sep;165(3):239–46

LOCOMOTION

Use of two-dimensional grid patterns to limit hazardous ambulation in demented patients. Hussian RA, et al. **J Gerontol** 1987 Sep;42(5):558–60

LONG TERM CARE

Long-term ventilator care. A Chicago problem and a national problem. Bone RC. **Chest** 1987 Sep;92(3):536–9

Medicaid's role in LTC financing examined. Burda D. **Hospitals** 1987 Sep 20;61(18):55

A nutrition screening and assessment system for use with the elderly in extended care. Tramposch TS, et al. **J Am Diet Assoc** 1987 Sep;87(9):1207–10

LORAZEPAM

Treatment of catatonia with low-dose lorazepam. Greenfeld D, et al. **Am J Psychiatry** 1987 Sep;144(9):1224–5

Treatment of premature ejaculation with lorazepam [letter] Segraves RT. **Am J Psychiatry** 1987 Sep;144(9):1240

Lorazepam in childhood status [letter] Haigh JR, et al. **Neurology** 1987 Sep;37(9):1569–70

LUMBAR VERTEBRAE

Iliocaval compression syndrome. Taheri SA, et al. **Am J Surg** 1987 Aug;154(2):169–72

Vertebral hemangiomas: MR imaging. Ross JS, et al. **Radiology** 1987 Oct;165(1):165–9

Lumbar disk herniation: diagnosis with CT or myelography. Schipper J, et al. **Radiology** 1987 Oct;165(1):227–31

LUMBOSACRAL PLEXUS

Innervation of zygapophyseal joint synovial folds in low-back pain [letter] Giles LG. **Lancet** 1987 Sep 19; 2(8560):692

LUMBOSACRAL REGION

Electromyographic analysis of two techniques for squat lifting. Delitto RS, et al. **Phys Ther** 1987 Sep;67(9):1329–34

LUMINESCENCE

17 Beta-estradiol inhibits the oxidative metabolism of U937 cells indirectly via lymphocytes. Sivam G, et al. **Endocrinology** 1987 Sep;121(3):853–7

LUNG

Impact of lung scanning on the management of suspected pulmonary embolism [editorial] Dawley D, et al. **Am Heart J** 1987 Sep;114(3):669–71

Ultrasonic ratio of fetal thoracic to abdominal circumference: an association with fetal pulmonary hypoplasia. Johnson A, et al. **Am J Obstet Gynecol** 1987 Sep;157(3):764–9

Conference summary: lipid mediators in the pulmonary circulation. Brigham KL. **Am Rev Respir Dis** 1987 Sep; 136(3):785–8

Oxygen toxicity in the premature baboon with hyaline membrane disease. Delemos RA, et al. **Am Rev Respir Dis** 1987 Sep;136(3):677–82

One hundred percent oxygen lung injury in adult baboons. de los Santos R, et al. **Am Rev Respir Dis** 1987 Sep; 136(3):657–61

Reabsorption of solutes and water from fluid-filled rabbit lungs. Effros RM, et al. **Am Rev Respir Dis** 1987 Sep; 136(3):669–76

A prospective study of lung water measurements during patient management in an intensive care unit. Eisenberg PR, et al. **Am Rev Respir Dis** 1987 Sep;136(3):662–8

Airflow-induced bronchospasm. Imbalance between airway cooling and airway drying? Freed AN, et al. **Am Rev Respir Dis** 1987 Sep;136(3):595–9

Pressure-volume curve of total respiratory system in acute respiratory failure. Computed tomographic scan study. Gattinoni L, et al. **Am Rev Respir Dis** 1987 Sep; 136(3):730–6

Protected transbronchial needle aspiration and protected specimen brush in the diagnosis of pneumonia. Lorch DG Jr, et al. **Am Rev Respir Dis** 1987 Sep;136(3):565–9

Inflammation and models of chronic pulmonary hypertension. Meyrick B, et al. **Am Rev Respir Dis** 1987 Sep;136(3):765–7

Arachidonic acid metabolites and the mechanisms of monocrotaline pneumotoxicity. Roth RA, et al. **Am Rev Respir Dis** 1987 Sep;136(3):762–5

Lung function in prematurely delivered rabbits treated with a synthetic surfactant. Tooley WH, et al. **Am Rev Respir Dis** 1987 Sep;136(3):651–6

Pulmonary dysfunction is common during a cytomegalovirus infection after renal transplantation even in asymptomatic patients. Possible relationship with complement activation. van Son WJ, et al. **Am Rev Respir Dis** 1987 Sep; 136(3):580–5

Uptake of bloodborne bacteria by pulmonary intravascular macrophages and consequent inflammatory responses in sheep. Warner AE, et al. **Am Rev Respir Dis** 1987 Sep; 136(3):683–90

Lingular and right middle lobe biopsy in the assessment of diffuse lung disease. Miller RR, et al. **Ann Thorac Surg** 1987 Sep;44(3):269–73

The effect of the respiratory cycle on mediastinal and lung dimensions in Hodgkin's disease. Implications for radiotherapy gated to respiration. Willett CG, et al. **Cancer** 1987 Sep 15;60(6):1232–7

Cartilaginous variant of congenital adenomatoid malformation of the lung. Benning TL, et al. **Chest** 1987 Sep;92(3):514–6

Normal lung perfusion scan with extensive thromboembolic disease. Brandstetter RD, et al. **Chest** 1987 Sep;92(3):565–7

Lung immunogenicity, rejection, and obliterative bronchiolitis. Burke CM, et al. **Chest** 1987 Sep;92(3):547–9

Control of postoperative pain. Nonnarcotic and narcotic alternatives and their effect on pulmonary function. Coleman DL. **Chest** 1987 Sep;92(3):520–8 (78 ref.)

CT of the lung parenchyma and the pulmonary function test. Sider L, et al. **Chest** 1987 Sep;92(3):406–10

Cardiopulmonary function at maximum tolerable constant work rate exercise following human heart-lung transplantation. Theodore J, et al. **Chest** 1987 Sep; 92(3):433–9

Effects of intravascular volume expansion on lung fluid balance in a canine model of septic shock. D'Orio V, et al. **Crit Care Med** 1987 Sep;15(9):863–8

Long-term evaluation of esophageal and pulmonary function in patients with repaired esophageal atresia and tracheoesophageal fistula. Biller JA, et al. **Dig Dis Sci** 1987 Sep;32(9):985–90

Adenosine 3',5'-monophosphate analogs and beta-adrenergic agonists induce the synthesis of the major surfactant apoprotein in human fetal lung in vitro. Odom MJ, et al. **Endocrinology** 1987 Sep;121(3):1155–63

Grain-dust extract induced direct release of mediators from human lung tissue. Chan-Yeung M, et al. **J Allergy Clin Immunol** 1987 Sep;80(3 Pt 1):279–84

Ventilatory predictors of pulmonary hypoplasia in congenital diaphragmatic hernia, confirmed by morphologic assessment. Bohn D, et al. **J Pediatr** 1987 Sep;111(3):423–31

Localization of surfactant in neonatal lung after exogenous administration. Ferrara TB, et al. **J Pediatr** 1987 Sep; 111(3):463–6

Oral theophylline and diuretics improve pulmonary mechanics in infants with bronchopulmonary dysplasia. Kao LC, et al. **J Pediatr** 1987 Sep;111(3):439–44

Congenital diaphragmatic hernia: a persistent problem. Levin DL. **J Pediatr** 1987 Sep;111(3):390–2

Effect of surgical repair on respiratory mechanics in congenital diaphragmatic hernia. Sakai H, et al. **J Pediatr** 1987 Sep;111(3):432–8

Postoperative complications necessitating right lower lobectomy in a heart-lung transplant recipient with previous sternotomy. Diethrich EB, et al. **J Thorac Cardiovasc Surg** 1987 Sep;94(3):389–92

Histologic assessment of bronchial anastomotic healing in canine lung transplantation. Fujimura S, et al. **J Thorac Cardiovasc Surg** 1987 Sep;94(3):323–30

Exogenous lung surfactant: effect on radiographic appearance in premature infants. Wood BP, et al. **Radiology** 1987 Oct;165(1):11-3

LUNG COMPLIANCE

Comparison of methods of measurement of compliance of the respiratory system in children. Guslits BG, et al. **Am Rev Respir Dis** 1987 Sep;136(3):727-9

LUNG DISEASES

A chronic lung disorder following abdominal pregnancy. Bell JB, et al. **Am J Dis Child** 1987 Oct;141(10):1111-3

Lipid mediators in the normal and abnormal pulmonary circulation. Reports from the Second Grover Conference. Deckers, Colorado, September 15-18, 1986. 3. **Am Rev Respir Dis** 1987 Sep;136(3):762-88

The diagnosis of nonmalignant diseases related to asbestos [letter] Franzblau A, et al. **Am Rev Respir Dis** 1987 Sep; 136(3):790-1

Pulmonary research: where have we come and what does the future hold? [editorial] Hurd SS, et al. **Am Rev Respir Dis** 1987 Sep;136(3):542-4

American Thoracic Society. Incoming president's address. Turino GM. **Am Rev Respir Dis** 1987 Sep;136(3):752-3

Lingular and right middle lobe biopsy in the assessment of diffuse lung disease. Miller RR, et al. **Ann Thorac Surg** 1987 Sep;44(3):269-73

Association of germ cell tumours of the testis and intrathoracic sarcoid-like lesions. Urbanski SJ, et al. **Can Med Assoc J** 1987 Sep 1;137(5):416-7

Association of HLA-DR with sarcoidosis. Correlation with clinical course. Abe S, et al. **Chest** 1987 Sep;92(3):488-90

Aspergilloma in sarcoid and tuberculosis [editorial] Butz RO. **Chest** 1987 Sep;92(3):392

Clinical aspects of pulmonary amyloidosis [letter] Graham DR, et al. **Chest** 1987 Sep;92(3):576-7

Aspergilloma in sarcoid and tuberculosis. Tomlinson JR, et al. **Chest** 1987 Sep;92(3):505-8

Pulmonary infiltrations induced by tolfenamic acid [letter] Strömberg C, et al. **Lancet** 1987 Sep 19;2(8560):685

Sarcoidosis and pregnancy. Haynes de Regt R. **Obstet Gynecol** 1987 Sep;70(3 Pt 1):369-72

LUNG DISEASES, FUNGAL

Aspergilloma in sarcoid and tuberculosis [editorial] Butz RO. **Chest** 1987 Sep;92(3):392

Aspergilloma in sarcoid and tuberculosis. Tomlinson JR, et al. **Chest** 1987 Sep;92(3):505-8

Intrathoracic aspergilloma: role of CT in diagnosis and treatment. Roberts CM, et al. **Radiology** 1987 Oct; 165(1):123-8

LUNG DISEASES, OBSTRUCTIVE

How to define asthma and COPD [letter] Eliasson O. **Am Rev Respir Dis** 1987 Sep;136(3):789-90

Physiologic characteristics of subjects exhibiting accelerated deterioration of ventilatory function. Habib MP, et al. **Am Rev Respir Dis** 1987 Sep;136(3):638-45

Lipid mediators in cystic fibrosis and chronic obstructive pulmonary disease. Zakrzewski JT, et al. **Am Rev Respir Dis** 1987 Sep;136(3):779-82

Antibiotic therapy and chronic obstructive pulmonary disease [letter] Engel W. **Ann Intern Med** 1987 Oct;107(4):596-7

Noninvasive tests for responsiveness of pulmonary hypertension to oxygen. Prediction of survival in patients with chronic obstructive lung disease and cor pulmonale. Ashutosh K, et al. **Chest** 1987 Sep;92(3):393-9

Pulmonary hypertension in chronic obstructive pulmonary disease: the right ventricular hypothesis [editorial] Morrison DA. **Chest** 1987 Sep;92(3):387-9

CT of the lung parenchyma and the pulmonary function test. Sider L, et al. **Chest** 1987 Sep;92(3):406-10

Reliability of maximal inspiratory pressure. Larson JL, et al. **Nurs Res** 1987 Sep-Oct;36(5):317-9

LUNG NEOPLASMS

CT evaluation of mediastinal lymph nodes in lung cancer: influence of the lobar site of the primary neoplasm. Platt JF, et al. **AJR** 1987 Oct;149(4):683-6

Superiority of alternating non-cross-resistant chemotherapy in extensive small cell lung cancer. A multicenter, randomized clinical trail by the National Cancer Institute of Canada. Evans WK, et al. **Ann Intern Med** 1987 Oct; 107(4):451-8

Staging of lung cancer [editorial] Moores DW. **Ann Thorac Surg** 1987 Sep;44(3):225-6

Metastatic germ cell tumour associated with XY gonadal dysgenesis: successful chemotherapy. Case report. Adewole IF, et al. **Br J Obstet Gynaecol** 1987 Jun; 94(6):589-91

Deaths in Canada from lung cancer due to involuntary smoking [letter] Lee PN. **Can Med Assoc J** 1987 Sep 1; 137(5):372-3, 376

The relationship of psychological distress, extent of disease, and performance status in patients with lung cancer. Cella DF, et al. **Cancer** 1987 Oct 1;60(7):1661-7

Acute phase reaction, heterogeneity, and microheterogeneity of serum proteins as nonspecific tumor markers in lung cancer. Hansen JE, et al. **Cancer** 1987 Oct 1;60(7):1630-5

Adjuvant specific active lung cancer immunotherapy trials. Tumor-associated antigens. Hollinshead A, et al. **Cancer** 1987 Sep 15;60(6):1249-62

Gianturco expandable wire stents in the treatment of superior vena cava syndrome recurring after maximum-tolerance radiation. Rösch J, et al. **Cancer** 1987 Sep 15;60(6):1243-6

5-Fluorouracil, doxorubicin, and mitomycin-C in the treatment of adenocarcinoma and large cell carcinoma of the lung. Shaw MT, et al. **Cancer** 1987 Sep 15;60(6):1190-3

Lung carcinoma in the elderly population. Influence of histology on the inverse relationship of stage to age. Teeter SM, et al. **Cancer** 1987 Sep 15;60(6):1331-6

Mucoepidermoid tumors of the lung. Yousem SA, et al. **Cancer** 1987 Sep 15;60(6):1346-52

NK cells in carcinomatous and tuberculous pleurisy. Phenotypic and functional analyses of NK cells in peripheral blood and pleural effusions. Okubo Y, et al. **Chest** 1987 Sep;92(3):500-4

Back pain and a nonproductive cough. Danowitz JS. **Hosp Pract [Off]** 1987 Sep 15;22(9):51-2

Characteristics of lung cancer in elderly patients. DeMaria LC Jr, et al. **J Gerontol** 1987 Sep;42(5):540-5

Massive granular cell ameloblastoma with metastasis: report of a case. Cranin AN, et al. **J Oral Maxillofac Surg** 1987 Sep;45(9):800-4

Postoperative T1 N0 non-small cell lung cancer. Squamous versus nonsquamous recurrences. The Lung Cancer Study Group. **J Thorac Cardiovasc Surg** 1987 Sep;94(3):349-54

Mucoepidermoid bronchial adenoma in a 6-year-old girl: a case report and review of the literature. Archer RL, et al. **J Thorac Cardiovasc Surg** 1987 Sep;94(3):452-4 (20 ref.)

Replacement of the superior vena cava with polytetrafluoroethylene grafts combined with resection of mediastinal-pulmonary malignant tumors. Report of thirteen cases. Dartevelle P, et al. **J Thorac Cardiovasc Surg** 1987 Sep;94(3):361-6

Second malignancies and Hodgkin's disease [letter] Cheyne AJ, et al. **Lancet** 1987 Aug 22;2(8556):456

Ploidy as a prognostic determinant in surgically treated lung cancer. Zimmerman PV, et al. **Lancet** 1987 Sep 5; 2(8558):530-3

Case records of the Massachusetts General Hospital. Weekly clinicopathological exercises. Case 40-1987. A seven-year-old boy with acute lymphocytic leukemia in remission, with abnormalities of the ears, paranasal sinuses, and lungs. **N Engl J Med** 1987 Oct 1;317(14):879-90

Case records of the Massachusetts General Hospital. Weekly clinicopathological exercises. Case 38-1987. A 22-year-old woman with a pulmonary mass and lesions in the bones and brain. **N Engl J Med** 1987 Sep 17;317(12):754-62

Human papillomavirus-11 DNA in a patient with chronic laryngotracheobronchial papillomatosis and metastatic squamous-cell carcinoma of the lung. Byrne JC, et al. **N Engl J Med** 1987 Oct 1;317(14):873-8

Mutational activation of the K-ras oncogene. A possible pathogenetic factor in adenocarcinoma of the lung. Rodenhuis S, et al. **N Engl J Med** 1987 Oct 8; 317(15):929-35

Human lung tumors: SPECT quantitation of differences in Co-57 bleomycin uptake. Front D, et al. **Radiology** 1987 Oct;165(1):129-33

Surgical treatment of lung carcinoma. **Surg Clin North Am** 1987 Oct;67(5):909-1120

Results of surgical treatment of stage III lung cancer invading the mediastinum. Burt ME, et al. **Surg Clin North Am** 1987 Oct;67(5):987-1000

Results of surgical treatment of stage III lung carcinoma with carinal proximity. The role of sleeve lobectomy versus pneumonectomy and the role of sleeve pneumonectomy. Faber LP. **Surg Clin North Am** 1987 Oct;67(5):1001-14

Evaluation of the mediastinum by invasive techniques. Ginsberg RJ. **Surg Clin North Am** 1987 Oct;67(5):1025-35

Medical imaging in lung cancer. Heelan RT, et al. **Surg Clin North Am** 1987 Oct;67(5):1015-23

The role of external radiation and brachytherapy in unresectable non-small cell lung cancer. Hilaris BS, et al. **Surg Clin North Am** 1987 Oct;67(5):1061-71

Treatment of stage II lung cancer (T1N1 and T2N1). Holmes EC. **Surg Clin North Am** 1987 Oct;67(5):945-9

Miniresection of small peripheral carcinomas of the lung. Jensik RJ. **Surg Clin North Am** 1987 Oct;67(5):951-8

Diagnostic and therapeutic uses of pleuroscopy (thoracoscopy) in lung cancer. Kaiser LR. **Surg Clin North Am** 1987 Oct;67(5):1081-6

Preoperative and adjuvant chemotherapy in locally advanced non-small cell lung cancer. Kris MG, et al. **Surg Clin North Am** 1987 Oct;67(5):1051-9

Methods of skeletal reconstruction following resection of lung carcinoma invading the chest wall. McCormack PM, et al. **Surg Clin North Am** 1987 Oct;67(5):979-86

Treatment of lung cancer metastatic to the brain. Results of combined excision. Magilligan DJ Jr. **Surg Clin North Am** 1987 Oct;67(5):1073-80

The role of surgery in N2 lung cancer. Martini N, et al. **Surg Clin North Am** 1987 Oct;67(5):1037-49

Impact of early detection on the clinical course of lung cancer. Melamed MR, et al. **Surg Clin North Am** 1987 Oct; 67(5):909-24

Indications for surgical treatment in small cell carcinoma of the lung. Meyer JA. **Surg Clin North Am** 1987 Oct; 67(5):1103-15

Treatment of stage I lung cancer (T1N0M0, T2N0M0). Moores DW, et al. **Surg Clin North Am** 1987 Oct; 67(5):937-43

The new International Staging System for Lung Cancer. Mountain CF. **Surg Clin North Am** 1987 Oct;67(5):925-35

Intraluminal irradiation in bronchogenic carcinoma. Nori D, et al. **Surg Clin North Am** 1987 Oct;67(5):1093-102

Treatment of bronchogenic carcinoma with chest wall invasion. Pairolero PC, et al. **Surg Clin North Am** 1987 Oct;67(5):959-64

LUNG VOLUME MEASUREMENTS

Reliability of maximal inspiratory pressure. Larson JL, et al. **Nurs Res** 1987 Sep-Oct;36(5):317-9

LUPUS

HLA-DR4 and Gm 1;21 haplotypes are associated with pseudolupus induced by venopyronum dragées. Grosse-Wilde H, et al. **Arthritis Rheum** 1987 Aug; 30(8):878-83

LUPUS ERYTHEMATOSUS, CUTANEOUS

Neonatal lupus syndrome [editorial] **Lancet** 1987 Aug 29; 2(8557):489-90

LUPUS ERYTHEMATOSUS, SYSTEMIC

Multiple thromboses in systemic lupus erythematosus. Appan S, et al. **Arch Dis Child** 1987 Jul;62(7):739-41

Neonatal lupus erythematosus, late onset hypocalcaemia, and recurrent seizures. Moudgil A, et al. **Arch Dis Child** 1987 Jul;62(7):736-9

The spectrum of neurologic disease associated with antiphospholipid antibodies. Lupus anticoagulants and anticardiolipin antibodies. Levine SR, et al. **Arch Neurol** 1987 Aug;44(8):876-83 (119 ref.)

Chloroquine-induced cardiomyopathy. McAllister HA Jr, et al. **Arch Pathol Lab Med** 1987 Oct;111(10):953-6

Transverse myelitis and optic neuritis in systemic lupus erythematosus: a case report with magnetic resonance imaging findings. Kenik JG, et al. **Arthritis Rheum** 1987 Aug;30(8):947-50

Stochastic control of anti-Sm autoantibodies in MRL/Mp-lpr/lpr mice. Eisenberg RA, et al. **J Clin Invest** 1987 Sep;80(3):691-7

Elevated titers of cell-free interleukin 2 receptor in serum of lupus mice. Balderas RS, et al. **J Immunol** 1987 Sep 1;139(5):1496-500

Role of cytotoxic T lymphocytes in the prevention of lupus-like disease occurring in a murine model of graft-vs-host disease. Via CS, et al. **J Immunol** 1987 Sep 15;139(6):1840-9

Fatal infections in systemic lupus erythematosus: the role of opportunistic organisms. Hellmann DB, et al. **Medicine (Baltimore)** 1987 Sep;66(5):341-8

LUPUS NEPHRITIS

Hemodialysis and lupus nephritis in MKSAP VII [letter] Eiser AR, et al. **Ann Intern Med** 1987 Oct;107(4):603

LYME DISEASE

Lyme disease as cause of childhood arthritis [letter] Dardick KR, et al. **Am J Dis Child** 1987 Aug;141(8):833

Granulomatous hepatitis associated with Lyme disease [letter] Chavanet P, et al. **Lancet** 1987 Sep 12;2(8559):623-4

LYMPH NODES

Non-Hodgkin's lymphoma of the head and neck: CT evaluation of nodal and extranodal sites. Harnsberger HR, et al. **AJR** 1987 Oct;149(4):785-91

CT of interpectoral lymph nodes. Holbert BL, et al. **AJR** 1987 Oct;149(4):687-8

Follicular lymphoma mimicking progressive transformation of germinal centers. Osborne BM, et al. **Am J Clin Pathol** 1987 Sep;88(3):264-9

Granulomatous lymphadenitis in children. Benjamin DR. **Arch Pathol Lab Med** 1987 Aug;111(8):750-3

Sarcoid-like hilar and mediastinal lymphadenopathy in a patient with metastatic testicular cancer. Heffner JE, et al. **Cancer** 1987 Oct 1;60(7):1545-7

Lymph node cellular morphology: comparative study of imprints and cytocentrifuge smears. Stevens MW, et al. **J Clin Pathol** 1987 Jul;40(7):751-5

Argyrophilic, intracellular bacteria in the lymph node of a cat: cat-scratch disease bacilli? Kirkpatrick CE, et al. **J Infect Dis** 1987 Oct;156(4):690-1

Lymphomatous superficial lymph nodes: US detection. Bruneton JN, et al. **Radiology** 1987 Oct;165(1):233-5

Utility of lymphoscintigraphy in directing surgical therapy for melanomas of the head, neck, and upper thorax. Eberbach MA, et al. **Surgery** 1987 Sep;102(3):433-42

LYMPHADENITIS

Granulomatous lymphadenitis in children. Benjamin DR. **Arch Pathol Lab Med** 1987 Aug;111(8):750–3

LYMPHATIC DISEASES

Sinus histiocytosis with massive lymphadenopathy. A nodal and extranodal proliferation of S–100 protein positive histiocytes? Miettinen M, et al. **Am J Clin Pathol** 1987 Sep; 88(3):270–7

Pathologic quiz case 2. Sinus histiocytosis with massive lymphadenopathy (SHML). Goldberg SH, et al. **Arch Otolaryngol Head Neck Surg** 1987 Oct;113(10):1120–2

Argyrophilic, intracellular bacteria in the lymph node of a cat: cat–scratch disease bacilli? Kirkpatrick CE, et al. **J Infect Dis** 1987 Oct;156(4):690–1

More causes of neck mass [letter] Geyerhahn G. **Postgrad Med** 1987 Sep 1;82(2):33

LYMPHATIC METASTASIS

CT evaluation of mediastinal lymph nodes in lung cancer: influence of the lobar site of the primary neoplasm. Platt JF, et al. **AJR** 1987 Oct;149(4):683–6

Preoperative radiotherapy and intra–abdominal metastasis of the lymph node in the surgical treatment of carcinoma of the thoracic esophagus. Maeta M, et al. **Surg Gynecol Obstet** 1987 Sep;165(3):235–8

LYMPHEDEMA

Filariasis of the breast. Lang AP, et al. **Arch Pathol Lab Med** 1987 Aug;111(8):757–9

Lymphoedema of the arm [editorial] Browse NL. **Br Med J [Clin Res]** 1987 Jul 4;295(6589):3–4

Brugia malayi antigens associated with lymphocyte activation in filariasis. Lal RB, et al. **J Immunol** 1987 Sep 1; 139(5):1652–7

LYMPHOCYTE COOPERATION

Requirement for BSF–1 in the induction of antigen–specific B cell proliferation by a thymus–dependent antigen and carrier–reactive T cell line. Dubois P, et al. **J Immunol** 1987 Sep 15;139(6):1927–34

LYMPHOCYTE TRANSFORMATION

Peripheral blood and synovial fluid monocyte activation in inflammatory arthritis. II. Low levels of synovial fluid and synovial tissue interferon suggest that gamma–interferon is not the primary macrophage activating factor. Firestein GS, et al. **Arthritis Rheum** 1987 Aug;30(8):864–71

Peripheral blood and synovial fluid monocyte activation in inflammatory arthritis. I. A cytofluorographic study of monocyte differentiation antigens and class II antigens and their regulation by gamma–interferon. Firestein GS, et al. **Arthritis Rheum** 1987 Aug;30(8):857–63

Activation of peripheral blood and intestinal lamina propria lymphocytes in Crohn's disease. In vivo state of activation and in vitro response to stimulation as defined by the expression of early activation antigens. Pallone F, et al. **Gut** 1987 Jun;28(6):745–53

Normal suppressive T cell function of Epstein–Barr virus–induced B cell activation in Graves' disease. Kahan A, et al. **J Clin Endocrinol Metab** 1987 Sep;65(3):555–60

Selective blockade of the antigen–receptor–mediated pathway of T cell activation in patients with impaired primary immune responses. Meuer SC, et al. **J Clin Invest** 1987 Sep;80(3):743–9

Direct activation of human resting T cells by IL 2: the role of an IL 2 receptor distinct from the Tac protein. Bich–Thuy LT, et al. **J Immunol** 1987 Sep 1;139(5):1550–6

Adoptive transfer of immunity to Listeria monocytogenes. The influence of in vitro stimulation on lymphocyte subset requirements. Bishop DK, et al. **J Immunol** 1987 Sep 15; 139(6):2005–9

Requirement for BSF–1 in the induction of antigen–specific B cell proliferation by a thymus–dependent antigen and carrier–reactive T cell line. Dubois P, et al. **J Immunol** 1987 Sep 15;139(6):1927–34

Identification of a prominent nuclear protein associated with proliferation of normal and malignant B cells. Feuerstein N, et al. **J Immunol** 1987 Sep 15;139(6):1818–22

Brugia malayi antigens associated with lymphocyte activation in filariasis. Lal RB, et al. **J Immunol** 1987 Sep 1; 139(5):1652–7

Age–related defect in signal transduction during lectin activation of murine T lymphocytes. Proust JJ, et al. **J Immunol** 1987 Sep 1;139(5):1472–8

Novel immunosuppressive agent, FK506. In vitro effects on the cloned T cell activation. Sawada S, et al. **J Immunol** 1987 Sep 15;139(6):1797–803

Antigen–induced proliferation and immunoglobulin A secretion by a human–human hybridoma. Splawski JB, et al. **J Immunol** 1987 Sep 1;139(5):1432–7

Anti–HLA class I antibodies inhibit the T cell–independent proliferation of human B lymphocytes. Taylor DS, et al. **J Immunol** 1987 Sep 15;139(6):1792–6

In vitro activation of specific helper and suppressor T cells by the type 2 antigen polyvinylpyrrolidone (PVP). Van Buskirk AM, et al. **J Immunol** 1987 Sep 1;139(5):1400–5

Stimulation of T lymphocyte proliferation by monoclonal antibodies against GD3 ganglioside. Welte K, et al. **J Immunol** 1987 Sep 15;139(6):1763–71

LYMPHOCYTES

Bloom's syndrome with dimorphism of sister chromatid exchanges in phytohemagglutinin–stimulated lymphocytes [letter] Oono T, et al. **Arch Dermatol** 1987 Aug; 123(8):988–90

17 Beta–estradiol inhibits the oxidative metabolism of U937 cells indirectly via lymphocytes. Sivam G, et al. **Endocrinology** 1987 Sep;121(3):853–7

Regulation of the beta–receptor–adenylate cyclase system in lymphocytes of allergic patients with asthma: possible role for protein kinase C in allergen–induced nonspecific refractoriness of adenylate cyclase. Meurs H, et al. **J Allergy Clin Immunol** 1987 Sep;80(3 Pt 1):326–39

25–Hydroxyvitamin D3 metabolism by human T–lymphotropic virus–transformed lymphocytes. Reichel H, et al. **J Clin Endocrinol Metab** 1987 Sep;65(3):519–26

A fish oil diet retards experimental amyloidosis, modulates lymphocyte function, and decreases macrophage arachidonate metabolism in mice. Cathcart ES, et al. **J Immunol** 1987 Sep 15;139(6):1850–4

Induction of interleukin 2 receptor (TAC) by tumor necrosis factor in YT cells. Lee JC, et al. **J Immunol** 1987 Sep 15; 139(6):1935–8

Immunisation with paternal lymphocytes in women with recurrent miscarriage [letter] Mowbray JF, et al. **Lancet** 1987 Sep 19;2(8560):679–80

Detection of activated lymphocytes in endocrine pancreas of BB/W rats by injection of 123I–interleukin–2: an early sign of type 1 diabetes. Signore A, et al. **Lancet** 1987 Sep 5;2(8558):537–40

B LYMPHOCYTES

Parafollicular B lymphocytes [letter] Isaacson PG. **Am J Clin Pathol** 1987 Sep;88(3):393–4

Anti–Purkinje cell antibody producing B–cell lines from a patient with paraneoplastic cerebellar degeneration. Tsukamoto T, et al. **Arch Neurol** 1987 Aug;44(8):833–7

Monoclonal antibody Ki–B3 detects a formalin resistant antigen on normal and neoplastic B cells. Feller AC, et al. **Blood** 1987 Sep;70(3):629–36

Phenotypic similarities and differences between CALLA–positive acute lymphoblastic leukemia cells and normal marrow CALLA–positive B cell precursors. Ryan DH, et al. **Blood** 1987 Sep;70(3):814–21

Concurrent hepatitis B surface antigen and antibody and the clonal selection theory of antibody diversity. Dienstag JL. **Gastroenterology** 1987 Oct;93(4):899–902

B cell insensitivity in a rat model of non–insulin–dependent diabetes. Evidence for a rapidly reversible effect of previous hyperglycemia. Grill V, et al. **J Clin Invest** 1987 Sep;80(3):664–9

Requirement for BSF–1 in the induction of antigen–specific B cell proliferation by a thymus–dependent antigen and carrier–reactive T cell line. Dubois P, et al. **J Immunol** 1987 Sep 15;139(6):1927–34

Activity of a partially purified human BCGF on murine assays for B cell stimulatory factors. II. Synergy between two distinct BCGF II–like factors in promoting B cell differentiation. Ennist DL, et al. **J Immunol** 1987 Sep 1; 139(5):1525–31

Identification of a prominent nuclear protein associated with proliferation of normal and malignant B cells. Feuerstein N, et al. **J Immunol** 1987 Sep 15;139(6):1818–22

Biochemical characterization and biosynthesis of the Ki–1 antigen in Hodgkin–derived and virus–transformed human B and T lymphoid cell lines. Froese P, et al. **J Immunol** 1987 Sep 15;139(6):2081–7

Polypeptide fragments of horse cytochrome c activate a small subset of secondary B lymphocytes primed against the native protein. Jemmerson R. **J Immunol** 1987 Sep 15; 139(6):1939–45

In vitro human antibody production to the Haemophilus influenzae type b capsular polysaccharide. Munoz JL, et al. **J Immunol** 1987 Sep 15;139(6):2026–31

Unusual immunoglobulin DNA sequences from the nonexpressed chromosome of mouse normal B lymphocytes: implications for allelic exclusion and the DNA rearrangement process. Nottenburg C, et al. **J Immunol** 1987 Sep 1;139(5):1718–26

Reactivity of Leu–1+ tonsillar B cells to a high molecular weight B cell growth factor. Richard Y, et al. **J Immunol** 1987 Sep 1;139(5):1563–7

Ly–1 B helper cells in autoimmune "viable motheaten" mice. Sherr DH, et al. **J Immunol** 1987 Sep 15;139(6):1811–7

The human and murine influenza–specific B cell repertoires share a common idiotope. Sigal NH, et al. **J Immunol** 1987 Sep 15;139(6):1985–90

An evaluation of antigen–driven expansion and differentiation of hapten–specific B lymphocytes purified from aged mice. Snow EC. **J Immunol** 1987 Sep 15;139(6):1758–62

Anti–HLA class I antibodies inhibit the T cell–independent proliferation of human B lymphocytes. Taylor DS, et al. **J Immunol** 1987 Sep 15;139(6):1792–6

Abnormalities of B lineage cells are demonstrable in long term lymphoid bone marrow cultures of New Zealand black mice. Yoshida S, et al. **J Immunol** 1987 Sep 1; 139(5):1454–8

Human B–lymphotropic virus in Germany [letter] Krueger GR, et al. **Lancet** 1987 Sep 19;2(8560):694

T LYMPHOCYTES

Imbalance among T–cell subsets in patients with coronary arterial aneurysms in Kawasaki disease. Terai M, et al. **Am J Cardiol** 1987 Sep 1;60(7):555–9

Tuberculous pleural effusions. Evidence for selective presence of PPD–specific T–lymphocytes at site of inflammation in the early phase of the infection. Rossi GA, et al. **Am Rev Respir Dis** 1987 Sep;136(3):575–9

The effect of cardiopulmonary bypass on T cells and their subpopulations. Ide H, et al. **Ann Thorac Surg** 1987 Sep; 44(3):277–82

T–cell receptor gene rearrangement in regressing atypical histiocytosis. Headington JT, et al. **Arch Dermatol** 1987 Sep;123(9):1183–7

T–cell subsets and natural killer cell function with squamous cell carcinoma of the head and neck. Strome M, et al. **Arch Otolaryngol Head Neck Surg** 1987 Oct;113(10):1090–3

Cellular, biochemical, and molecular basis of T–cell senescence. Makinodan T, et al. **Arch Pathol Lab Med** 1987 Oct;111(10):910–4

Deficiency of the suppressor inducer subset of T lymphocytes in rheumatoid arthritis. Emery P, et al. **Arthritis Rheum** 1987 Aug;30(8):849–56

Analysis of CD1 molecules on thymus cells and leukemic T lymphoblasts identifies discrete phenotypes and reveals that CD1 intermolecular complexes are observed only on normal cells. Amiot M, et al. **Blood** 1987 Sep;70(3):676–85

T cell rearranging gene gamma: diversity and mRNA expression in fresh cells from T cell acute lymphoblastic leukemia. Le Paslier D, et al. **Blood** 1987 Sep;70(3):637–46

Human immunodeficiency virus–associated T–cell lymphoblastic lymphoma in AIDS. Presant CA, et al. **Cancer** 1987 Oct 1;60(7):1459–61

ARDS following equine ATG therapy [letter] Murdock DK, et al. **Chest** 1987 Sep;92(3):578

Selective blockade of the antigen–receptor–mediated pathway of T cell activation in patients with impaired primary immune responses. Meuer SC, et al. **J Clin Invest** 1987 Sep;80(3):743–9

Effects of human interleukin 1 and human tumor necrosis factor on human T lymphocyte colony formation. Zucali JR, et al. **J Clin Invest** 1987 Sep;80(3):772–7

Timing of infiltration of T lymphocytes induced by gluten into the small intestine in coeliac disease. Freedman AR, et al. **J Clin Pathol** 1987 Jul;40(7):741–5

The stable and permanent expansion of functional T lymphocytes in athymic nude rats after a single injection of mature T cells. Bell EB, et al. **J Immunol** 1987 Sep 1; 139(5):1379–84

Direct activation of human resting T cells by IL 2: the role of an IL 2 receptor distinct from the Tac protein. Bich–Thuy LT, et al. **J Immunol** 1987 Sep 1;139(5):1550–6

A spleen–derived maturational factor allows immature thymocytes, prepared as cells bearing low amounts of surface sialic acid, to become cytotoxic T cells. Campbell PA, et al. **J Immunol** 1987 Sep 1;139(5):1385–92

Stimulation of endothelial cell binding of lymphocytes by tumor necrosis factor. Cavender D, et al. **J Immunol** 1987 Sep 15;139(6):1855–60

Cellular interactions and the role of interleukin 2 in the expression and induction of immunity against a syngeneic murine sarcoma. Chou T, et al. **J Immunol** 1987 Sep 15; 139(6):2103–9

Requirement for BSF–1 in the induction of antigen–specific B cell proliferation by a thymus–dependent antigen and carrier–reactive T cell line. Dubois P, et al. **J Immunol** 1987 Sep 15;139(6):1927–34

Effects of anti–proliferative cyclic AMP on interleukin 2–stimulated gene expression. Farrar WL, et al. **J Immunol** 1987 Sep 15;139(6):2075–80

Intrahepatic, nucleocapsid antigen–specific T cells in chronic active hepatitis B. Ferrari C, et al. **J Immunol** 1987 Sep 15;139(6):2050–8

Functionally distinct agretopic and epitopic sites. Analysis of the dominant T cell determinant of moth and pigeon cytochromes c with the use of synthetic peptide antigens. Fox BS, et al. **J Immunol** 1987 Sep 1;139(5):1578–88

Biochemical characterization and biosynthesis of the Ki–1 antigen in Hodgkin–derived and virus–transformed human B and T lymphoid cell lines. Froese P, et al. **J Immunol** 1987 Sep 15;139(6):2081–7

Interleukin 1–mediated activation of interleukin 4 (IL 4)–producing T lymphocytes. Proliferation by IL 4–dependent and IL 4–independent mechanisms. Ho SN, et al. **J Immunol** 1987 Sep 1;139(5):1532–40

Requirements for the simultaneous presence of phorbol esters and calcium ionophores in the expression of human T lymphocyte proliferation–related genes. Kumagai N, et al. **J Immunol** 1987 Sep 1;139(5):1393–9

Expression of T cell receptor–alpha and –beta subunits in human thymocytes. An immunocytologic study. Maggiano N, et al. **J Immunol** 1987 Sep 1;139(5):1438–45

Autoimmune syndrome after induction of neonatal tolerance to alloantigens: effects of in vivo treatment with anti–T cell subset monoclonal antibodies. Merino J, et al. **J Immunol** 1987 Sep 1;139(5):1426–31

Immunotherapy of murine sarcomas with auto–anti–idiotypic

monoclonal antibodies which bind to tumor-specific T cells. Nelson KA, et al. **J Immunol** 1987 Sep 15; 139(6):2110–7

Two phenotypically distinct populations of T cells have suppressor capabilities simultaneously in the maintenance phase of immunologic enhancement. Padberg WM, et al. **J Immunol** 1987 Sep 15;139(6):1751–7

Importance of L3T4+ and Lyt-2+ cells in the immunologic control of infection with Mycobacterium bovis strain bacillus Calmette-Guérin in mice. Assessment by elimination of T cell subsets in vivo. Pedrazzini T, et al. **J Immunol** 1987 Sep 15;139(6):2032–7

Age-related defect in signal transduction during lectin activation of murine T lymphocytes. Proust JJ, et al. **J Immunol** 1987 Sep 1;139(5):1472–8

Generation of lymphokine-activated killer cell activity from human thymocytes. Ramsdell FJ, et al. **J Immunol** 1987 Sep 1;139(5):1446–53

A rabbit class I major histocompatibility complex gene with a T cell-specific expression pattern. Rebiere MC, et al. **J Immunol** 1987 Sep 15;139(6):2066–74

Novel immunosuppressive agent, FK506. In vitro effects on the cloned T cell activation. Sawada S, et al. **J Immunol** 1987 Sep 15;139(6):1797–803

Comparison of antigen specificity, class II major histocompatibility complex restriction, and in vivo behavior of myelin basic protein-specific T cell lines and clones derived from (BALB/c x SJL/J) mice. Trotter J, et al. **J Immunol** 1987 Sep 15;139(6):1834–9

Tissue distribution and biochemical and functional properties of Tp55 (CD27), a novel T cell differentiation antigen. van Lier RA, et al. **J Immunol** 1987 Sep 1;139(5):1589–96

Role of cytotoxic T lymphocytes in the prevention of lupus-like disease occurring in a murine model of graft-vs-host disease. Via CS, et al. **J Immunol** 1987 Sep 15;139(6):1840–9

Stimulation of T lymphocyte proliferation by monoclonal antibodies against GD3 ganglioside. Welte K, et al. **J Immunol** 1987 Sep 15;139(6):1763–71

Immunoregulatory lymphocyte populations in disseminated histoplasmosis of infancy. Clapp DW, et al. **J Infect Dis** 1987 Oct;156(4):687–8

T LYMPHOCYTES, CYTOTOXIC

MHC-specific cytotoxic T lymphocyte killing of dissociated sympathetic neuronal cultures. Manning PT, et al. **Am J Pathol** 1987 Sep;128(3):395–409

Complexity of T cell receptor recognition sites for defined alloantigens. Borst J, et al. **J Immunol** 1987 Sep 15; 139(6):1952–9

A spleen-derived maturational factor allows immature thymocytes, prepared as cells bearing low amounts of surface sialic acid, to become cytotoxic T cells. Campbell PA, et al. **J Immunol** 1987 Sep 1;139(5):1385–92

Xyloside inhibits synthesis of the class II-associated chondroitin sulfate proteoglycan and antigen presentation events. Rosamond S, et al. **J Immunol** 1987 Sep 15; 139(6):1946–51

Role of cytotoxic T lymphocytes in the prevention of lupus-like disease occurring in a murine model of graft-vs-host disease. Via CS, et al. **J Immunol** 1987 Sep 15;139(6):1840–9

BioBreeding/Worcester (BB/Wor) rats are deficient in the generation of functional cytotoxic T cells. Woda BA, et al. **J Immunol** 1987 Sep 1;139(5):1514–7

T LYMPHOCYTES, REGULATORY

Immunoregulatory T lymphocytes in man. Soluble antigen-specific suppressor-inducer T lymphocytes are derived from the CD4+CD45R-p80+ subpopulation. Damle NK, et al. **J Immunol** 1987 Sep 1;139(5):1501–8

LYMPHOCYTOSIS

Transient atypical lymphocytosis in patients with emergency medical conditions. Teggatz JR, et al. **Arch Pathol Lab Med** 1987 Aug;111(8):712–4

LYMPHOID TISSUE

Heterogeneity of cultured leukemic lymphoid progenitor cells from B cell precursor acute lymphoblastic leukemia (ALL) patients. Uckun FM, et al. **J Clin Invest** 1987 Sep; 80(3):639–46

LYMPHOKINES

The requirements for successful immunotherapy of intraperitoneal cancer using interleukin-2 and lymphokine-activated killer cells. Ottow RT, et al. **Cancer** 1987 Oct 1;60(7):1465–73

A spleen-derived maturational factor allows immature thymocytes, prepared as cells bearing low amounts of surface sialic acid, to become cytotoxic T cells. Campbell PA, et al. **J Immunol** 1987 Sep 1;139(5):1385–92

Requirement for BSF-1 in the induction of antigen-specific B cell proliferation by a thymus-dependent antigen and carrier-reactive T cell line. Dubois P, et al. **J Immunol** 1987 Sep 15;139(6):1927–34

Activity of a partially purified human BCGF on murine assays for B cell stimulatory factors. II. Synergy between two distinct BCGF II-like factors in promoting B cell differentiation. Ennist DL, et al. **J Immunol** 1987 Sep 1; 139(5):1525–31

Interleukin 1-mediated activation of interleukin 4 (IL 4)-producing T lymphocytes. Proliferation by IL 4-dependent and IL 4-independent mechanisms. Ho SN, et al. **J Immunol** 1987 Sep 1;139(5):1532–40

Reactivity of Leu-1+ tonsillar B cells to a high molecular weight B cell growth factor. Richard Y, et al. **J Immunol** 1987 Sep 1;139(5):1563–7

Treatment of cancer with lymphokine-activated killer cells and interleukin-2 [letter] **N Engl J Med** 1987 Oct 8; 317(15):961–3

Lymphokines. Dinarello CA, et al. **N Engl J Med** 1987 Oct 8;317(15):940–5 (46 ref.)

LYMPHOMA

Marrow transplantation for malignant disease. Thomas ED. **Am J Med Sci** 1987 Aug;294(2):75–9 (30 ref.)

Obstructive sleep apnoea and tonsillar lymphoma. King M, et al. **Br Med J [Clin Res]** 1987 Jun 20;294(6587):1605–6

Sarcoid-like hilar and mediastinal lymphadenopathy in a patient with metastatic testicular cancer. Heffner JE, et al. **Cancer** 1987 Oct 1;60(7):1545–7

The simultaneous presentation of peripheral T-cell lymphoma and hairy cell leukemia. Lawlor E, et al. **Cancer** 1987 Oct 1;60(7):1537–44

Human immunodeficiency virus-associated T-cell lymphoblastic lymphoma in AIDS. Presant CA, et al. **Cancer** 1987 Oct 1;60(7):1459–61

Noncirrhotic portal hypertension due to lymphoma. Reversal following splenectomy. Lindor K, et al. **Dig Dis Sci** 1987 Sep;32(9):1056–8

Malignant lymphoma arising in the submandibular and sublingual salivary glands: report of cases. Schwartz-Arad D, et al. **J Oral Maxillofac Surg** 1987 Sep;45(9):795–9

Absence of cell surface LFA-1 as a mechanism of escape from immunosurveillance. Clayberger C, et al. **Lancet** 1987 Sep 5;2(8558):533–6

Lymphoma in patients taking etretinate [letter] Woll PJ, et al. **Lancet** 1987 Sep 5;2(8558):563–4

Case records of the Massachusetts General Hospital. Weekly clinicopathological exercises. Case 40-1987. A seven-year-old boy with acute lymphocytic leukemia in remission, with abnormalities of the ears, paranasal sinuses, and lungs. **N Engl J Med** 1987 Oct 1;317(14):879–90

Lymphomatous superficial lymph nodes: US detection. Bruneton JN, et al. **Radiology** 1987 Oct;165(1):233–5

LYMPHOMA, GIANT FOLLICULAR

Follicular lymphoma mimicking progressive transformation of germinal centers. Osborne BM, et al. **Am J Clin Pathol** 1987 Sep;88(3):264–9

LYMPHOMA, HISTIOCYTIC

Unusual urological presentations of acquired immune deficiency syndrome: large cell lymphoma. Mohler JL, et al. **J Urol** 1987 Sep;138(3):627–9

LYMPHOMA, NON-HODGKIN'S

Non-Hodgkin's lymphoma of the head and neck: CT evaluation of nodal and extranodal sites. Harnsberger HR, et al. **AJR** 1987 Oct;149(4):785–91

Primary lymphomas of the liver. Report of six cases and review of the literature. DeMent SH, et al. **Am J Clin Pathol** 1987 Sep;88(3):255–63

Parafollicular B lymphocytes [letter] Isaacson PG. **Am J Clin Pathol** 1987 Sep;88(3):393–4

Non-Hodgkin's lymphoma of the head and neck in patients with AIDS. Leess FR, et al. **Arch Otolaryngol Head Neck Surg** 1987 Oct;113(10):1104–6

Primary cardiac non-Hodgkin's lymphoma [letter] Wargotz ES, et al. **Arch Pathol Lab Med** 1987 Oct;111(10):894–5

High serum interleukin-2 receptor levels are related to advanced disease and a poor outcome in childhood non-Hodgkin's lymphoma. Pui CH, et al. **Blood** 1987 Sep; 70(3):624–8

Ultrasonographic patterns of focal hepatic and splenic lesions in Hodgkin's and non-Hodgkin's lymphoma. Wernecke K, et al. **Br J Radiol** 1987 Jul;60(715):655–60

Primary anorectal lymphoma. A new manifestation of the acquired immune deficiency syndrome (AIDS). Ioachim HL, et al. **Cancer** 1987 Oct 1;60(7):1449–53

Radiotherapy versus radiotherapy plus chemotherapy in stages I and II non-Hodgkin's lymphoma of the upper digestive and respiratory tract. Ossenkoppele GJ, et al. **Cancer** 1987 Oct 1;60(7):1505–9

Acute gangrene of the scrotum and penis in four hematologic patients. The usefulness of hyperbaric oxygen therapy in one case. Radaelli F, et al. **Cancer** 1987 Oct 1;60(7):1462–4

Pathology of the heart and conduction system in lymphoma and leukaemia. Allen DC, et al. **J Clin Pathol** 1987 Jul; 40(7):746–50

Lymphoid stromal reaction in gastrointestinal lymphomas: immunohistochemical study of 14 cases. Jarry A, et al. **J Clin Pathol** 1987 Jul;40(7):760–5

Immunogold-silver technique applied to showing malignant B cell infiltration of gastrointestinal tract in patients with chronic lymphocytic leukaemia and non-Hodgkin's lymphoma. Smith G, et al. **J Clin Pathol** 1987 Jul; 40(7):756–9

Lymph node cellular morphology: comparative study of imprints and cytocentrifuge smears. Stevens MW, et al. **J Clin Pathol** 1987 Jul;40(7):751–5

Painless swelling of the anterior maxillary gingiva [clinical conference] Gould AR, et al. **J Oral Maxillofac Surg** 1987 Sep;45(9):785–8

Prognostic relevance of tumour-cell growth fraction in malignant non-Hodgkin's lymphomas [letter] Gerdes J, et al. **Lancet** 1987 Aug 22;2(8556):448–9

Unilateral optic neuropathy in non-Hodgkin's lymphoma. Lanska DJ, et al. **Neurology** 1987 Sep;37(9):1563–4

LYMPHOMATOID GRANULOMATOSIS

Case records of the Massachusetts General Hospital. Weekly clinicopathological exercises. Case 40-1987. A seven-year-old boy with acute lymphocytic leukemia in remission, with abnormalities of the ears, paranasal sinuses, and lungs. **N Engl J Med** 1987 Oct 1;317(14):879–90

LYMPHOPENIA

The effect of cardiopulmonary bypass on T cells and their subpopulations. Ide H, et al. **Ann Thorac Surg** 1987 Sep; 44(3):277–82

LYMPHOPROLIFERATIVE DISORDERS

Molecular genetic rearrangements distinguish pre- and post-bone marrow transplantation lymphoproliferative processes. Miller WJ, et al. **Blood** 1987 Sep;70(3):882–5

Selective elimination of non-lpr lymphoid cells in mice undergoing lpr-mediated graft-vs-host disease. Perkins DL, et al. **J Immunol** 1987 Sep 1;139(5):1406–13

LYSERGIC ACID DIETHYLAMIDE

Relief of obsessive-compulsive symptoms by LSD and psilocin [letter] Leonard HL, et al. **Am J Psychiatry** 1987 Sep;144(9):1239–40

LYSOSOMES

Studies with a monoclonal antibody against activated platelets: evidence that a secreted 53,000-molecular weight lysosome-like granule protein is exposed on the surface of activated platelets in the circulation. Nieuwenhuis HK, et al. **Blood** 1987 Sep;70(3):838–45

MACROGLOBULINEMIA

Cutaneous Waldenström's macroglobulinemia. A report of a case successfully treated with radiotherapy. Orengo IF, et al. **Cancer** 1987 Sep 15;60(6):1341–5

Peripheral neuropathy in macroglobulinemia: incidence and antigen-specificity of M proteins. Nobile-Orazio E, et al. **Neurology** 1987 Sep;37(9):1506–14

MACROGLOSSIA

Hemimacroglossia associated with plexiform neurofibromatosis (a case report). Basma NJ, et al. **J Laryngol Otol** 1987 Jul;101(7):743–5

MACROPHAGE ACTIVATION

Trace levels of bacterial lipopolysaccharide prevent interferon-gamma or tumor necrosis factor-alpha from enhancing mouse peritoneal macrophage respiratory burst capacity. Ding AH, et al. **J Immunol** 1987 Sep 15; 139(6):1971–7

Divergent changes in antimicrobial activity after immunologic activation of mouse peritoneal macrophages. van Dissel JT, et al. **J Immunol** 1987 Sep 1;139(5):1665–72

Inability of recombinant interferon-gamma to activate the antibacterial activity of mouse peritoneal macrophages against Listeria monocytogenes and Salmonella typhimurium. van Dissel JT, et al. **J Immunol** 1987 Sep 1;139(5):1673–8

MACROPHAGES

Human spleen contains phenotypic subsets of macrophages and dendritic cells that occupy discrete microanatomic locations. Buckley PJ, et al. **Am J Pathol** 1987 Sep; 128(3):505–20

Uptake of bloodborne bacteria by pulmonary intravascular macrophages and consequent inflammatory responses in sheep. Warner AE, et al. **Am Rev Respir Dis** 1987 Sep; 136(3):683–90

Bipotential cell differentiation of KU-812: evidence of a hybrid cell line that differentiates into basophils and macrophage-like cells. Fukuda T, et al. **Blood** 1987 Sep; 70(3):612–9

Exposure to gamma-irradiation increases phorbol myristate acetate-induced H2O2 production in human macrophages. Gallin EK, et al. **Blood** 1987 Sep;70(3):694–701

Stromal macrophage-histiocytes in Hodgkin's disease. Their relation to fever. Ree HJ. **Cancer** 1987 Oct 1;60(7):1479–84

Macrophage membrane interleukin 1 regulates the expression of acute phase proteins in human hepatoma Hep 3B cells. Beuscher HU, et al. **J Immunol** 1987 Sep 15; 139(6):1896–901
A fish oil diet retards experimental amyloidosis, modulates lymphocyte function, and decreases macrophage arachidonate metabolism in mice. Cathcart ES, et al. **J Immunol** 1987 Sep 15;139(6):1850–4
Trace levels of bacterial lipopolysaccharide prevent interferon-gamma or tumor necrosis factor-alpha from enhancing mouse peritoneal macrophage respiratory burst capacity. Ding AH, et al. **J Immunol** 1987 Sep 15; 139(6):1971–7
Correlation between the lipopolysaccharide response of mice and the capacity of mouse peritoneal cells to transfer an antiviral state. Role of endogenous interferon. Gessani S, et al. **J Immunol** 1987 Sep 15;139(6):1991–8
Modulation of mouse peritoneal macrophage Ia and human peritoneal macrophage HLA-DR expression by alpha 2-macroglobulin "fast" forms.Hoffman MR, et al. **J Immunol** 1987 Sep 15;139(6):1885–90
Inhibition of macrophage accessory cell function in casein-treated B6C3F1 mice. Kaminski NE, et al. **J Immunol** 1987 Sep 15;139(6):1804–10
Lactoferrin effects of phagocytic cell function. II. The presence of iron is required for the lactoferrin molecule to stimulate intracellular killing by macrophages but not to enhance the uptake of particles and microorganisms. Lima MF, et al. **J Immunol** 1987 Sep 1;139(5):1647–51
Interleukin 2 inhibits in vitro granulocyte-macrophage colony formation. Naldini A, et al. **J Immunol** 1987 Sep 15;139(6):1880–4
Inability of recombinant interferon-gamma to activate the antibacterial activity of mouse peritoneal macrophages against Listeria monocytogenes and Salmonella typhimurium. van Dissel JT, et al. **J Immunol** 1987 Sep 1;139(5):1673–8
Divergent changes in antimicrobial activity after immunologic activation of mouse peritoneal macrophages. van Dissel JT, et al. **J Immunol** 1987 Sep 1;139(5):1665–72

MACULA LUTEA

Photocoagulation for diabetic macular edema [letter] Aiello LM, et al. **Arch Ophthalmol** 1987 Sep;105(9):1163
Macular geographic helicoid choroidopathy. Hardy RA, et al. **Arch Ophthalmol** 1987 Sep;105(9):1237–42
Delayed, incomplete recovery of macular function after photic retinal damage associated with extracapsular cataract extraction and posterior lens insertion. Case report. Hupp SL. **Arch Ophthalmol** 1987 Aug;105(8):1022–3

MACULAR DEGENERATION

Vision loss in age-related maculopathy: primary care referral guide. Smith-Brewer S, et al. **Geriatrics** 1987 Sep; 42(9):99–103, 106

MACULAR EDEMA, CYSTOID

Hyperbaric oxygen treatment for chronic cystoid macular edema after branch retinal vein occlusion. Ogura Y, et al. **Am J Ophthalmol** 1987 Sep 15;104(3):301–2

MAGNESIUM

Carminative property of peppermint in magnesium trisilicate mixture, BP [letter] Robson NJ. **Anaesthesia** 1987 Jul; 42(7):776–7
Free radicals and cardioplegia: allopurinol and oxypurinol reduce myocardial injury following ischemic arrest. Chambers DJ, et al. **Ann Thorac Surg** 1987 Sep;44(3):291–7
The value of serum magnesium determination in hypertensive patients receiving diuretics. Kroenke K, et al. **Arch Intern Med** 1987 Sep;147(9):1553–6
A randomized clinical trial comparing ranitidine and antacids in critically ill patients. Noseworthy TW, et al. **Crit Care Med** 1987 Sep;15(9):817–9
A simple method for determining physiologically active calcium and magnesium concentrations in critically ill patients. Zaloga GP, et al. **Crit Care Med** 1987 Sep; 15(9):813–6
Diabetes mellitus and low environmental magnesium levels [letter] Foster HD. **Lancet** 1987 Sep 12;2(8559):633
Cations and hypertension: sodium, potassium, calcium, and magnesium. Maxwell MH, et al. **Med Clin North Am** 1987 Sep;71(5):859–75 (154 ref.)

MAGNESIUM SULFATE

Accidental epidural magnesium sulfate injection. Dror A, et al. **Anesth Analg** 1987 Oct;66(10):1020–1
Acute pancreatitis and primary hyperparathyroidism in pregnancy: treatment of hypercalcemia with magnesium sulfate. Rajala B, et al. **Obstet Gynecol** 1987 Sep;70(3 Pt 2):460–2

MAGNETICS

Effect of a static magnetic field on fracture healing in a rabbit radius. Preliminary results. Bruce GK, et al. **Clin Orthop** 1987 Sep;(222):300–6
Some observations on dowsing and the human magnetic sense. Eastwood NB. **Lancet** 1987 Sep 19;2(8560):676–7

MAINTENANCE AND ENGINEERING, HOSPITAL

Incineration cuts waste-disposal costs. Holthaus D. **Hospitals** 1987 Oct 5;61(19):154, 156

MAJOR HISTOCOMPATIBILITY COMPLEX

Association of a 9.2-kilobase Pvu II class I major histocompatibility complex restriction fragment length polymorphism with ankylosing spondylitis. McDaniel DO, et al. **Arthritis Rheum** 1987 Aug;30(8):894–900
A rabbit class I major histocompatibility complex gene with a T cell-specific expression pattern. Rebiere MC, et al. **J Immunol** 1987 Sep 15;139(6):2066–74
Comparison of antigen specificity, class II major histocompatibility complex restriction, and in vivo behavior of myelin basic protein-specific T cell lines and clones derived from (BALB/c x SJL/J) mice. Trotter J, et al. **J Immunol** 1987 Sep 15;139(6):1834–9

MALABSORPTION SYNDROMES

Nutritional assessment of children with short-bowel syndrome receiving home parenteral nutrition. Lin CH, et al. **Am J Dis Child** 1987 Oct;141(10):1093–8
[14C]-triolein absorption: a useful test in the diagnosis of malabsorption. Turner JM, et al. **Gut** 1987 Jun; 28(6):694–700
Accumulation of ceroid in smooth muscle indicates severe malabsorption and vitamin E deficiency. Stamp GW, et al. **J Clin Pathol** 1987 Jul;40(7):798–802

MALARIA

Delayed cerebellar ataxia: a new complication of falciparum malaria? [letter] de Silva HJ. **Br Med J [Clin Res]** 1987 Jun 20;294(6587):1612
Interferon-gamma inhibits the intrahepatocytic development of malaria parasites in vitro. Schofield L, et al. **J Immunol** 1987 Sep 15;139(6):2020–5
Amodiaquine-resistant malaria in Brazil [letter] Kremsner PG, et al. **Lancet** 1987 Sep 19;2(8560):684
Tetracycline prophylaxis for malaria [letter] Rieckmann KH. **Lancet** 1987 Aug 29;2(8557):507–8
Dynamic alteration in splenic function during acute falciparum malaria. Looareesuwan S, et al. **N Engl J Med** 1987 Sep 10;317(11):675–9

MALEIMIDES

The effect of N,N'-p-phenylenedimaleimide (PMD) on deoxygenation-induced K loss in sickle erythrocytes. Wall SN, et al. **Am J Med Sci** 1987 Aug;294(2):105–9

MALIGNANT HYPERTHERMIA

Malignant hyperthermia in a three-month-old American Indian infant. Bailey AG, et al. **Anesth Analg** 1987 Oct; 66(10):1043–5
Erythrocyte fragility screening is not a tool for diagnosis of human malignant hyperthermia. Kistler P, et al. **Anesth Analg** 1987 Oct;66(10):1004–7
Effects of graded exercise on leg exchange of energy substrates in malignant hyperthermia susceptible subjects. Rutberg H, et al. **Anesthesiology** 1987 Sep;67(3):308–13
Central core disease. Clinical features in 13 patients. Shuaib A, et al. **Medicine (Baltimore)** 1987 Sep;66(5):389–96

MALINGERING

Evaluation of an exaggerated somatosensory deficit with symptom validity testing [letter] Pankratz L, et al. **Arch Neurol** 1987 Aug;44(8):798

MALLORY-WEISS SYNDROME

Balloon tamponade for the control of Mallory-Weiss haemorrhage in patients with coagulation defects. Welch GH, et al. **Br J Surg** 1987 Jul;74(7):610–1

MALPRACTICE

The effect of malpractice paranoia on medical practice [letter] Stern RC. **Am Rev Respir Dis** 1987 Sep;136(3):789
Medical malpractice in perspective. II—The implications for Britain. Quam L, et al. **Br Med J [Clin Res]** 1987 Jun 20; 294(6587):1597–600
Quality assurance will play key role in reducing malpractice suits: CMPA. Canadian Medical Protective Association. Goldman B. **Can Med Assoc J** 1987 Sep 1;137(5):447–8
Hospital not liable for AIDS from blood transfusion. Burda D. **Hospitals** 1987 Sep 5;61(17):60
Heed consumers on malpractice to avoid suits. Nelson S. **Hospitals** 1987 Sep 20;61(18):64
Defensive medicine [letter] Kapp MB. **JAMA** 1987 Sep 4; 258(9):1176
The designated defendant. Rochelson B, et al. **Obstet Gynecol** 1987 Oct;70(4):662–3
High-dose therapy and risk of malpractice suit [letter] Wall V. **Postgrad Med** 1987 Sep 1;82(3):34

MAMMAE

Milk protein synthesis by mammary glands of vitamin D-deficient mice. Bhattacharjee M, et al. **Endocrinology** 1987 Sep;121(3):865–74

MAMMOGRAPHY

Needle localization of mammographically detected lesions in perspective. Sickle-Santanello BJ, et al. **Am J Surg** 1987 Sep;154(3):279–82
Diagnostic and therapeutic technology assessment. Mammographic screening for breast cancer. **JAMA** 1987 Sep 11;258(10):1387–9
Breast imaging. **Radiol Clin North Am** 1987 Sep; 25(5):897–1048
Mammography equipment: principles, features, selection. Feig SA. **Radiol Clin North Am** 1987 Sep;25(5):897–911 (65 ref.)
Mammography screening: successes and problems in implementing widespread use in the United States. Gold RH, et al. **Radiol Clin North Am** 1987 Sep;25(5):1039–46
Recent advances in screen-film mammography. Haus AG. **Radiol Clin North Am** 1987 Sep;25(5):913–28 (52 ref.)
Imaging features and management of characteristically benign and probably benign breast lesions. Homer MJ. **Radiol Clin North Am** 1987 Sep;25(5):939–51 (30 ref.)
Use of special mammographic views to maximize radiographic information. Logan WW, et al. **Radiol Clin North Am** 1987 Sep;25(5):953–9
Low-cost mass screening with mammography as a means of reducing overall mortality from breast cancer. McLelland R. **Radiol Clin North Am** 1987 Sep; 25(5):1007–13 (58 ref.)
Development of mammography and breast services in a community hospital. Margolin FR, et al. **Radiol Clin North Am** 1987 Sep;25(5):973–82
The use of computers in mammography screening. Sickles EA. **Radiol Clin North Am** 1987 Sep;25(5):1015–30
Evaluating the success of mammography at the local level: how to conduct an audit of your practice. Spring DB, et al. **Radiol Clin North Am** 1987 Sep;25(5):983–92
The control of breast cancer through mammography screening. What is the evidence? Tabár L, et al. **Radiol Clin North Am** 1987 Sep;25(5):993–1005 (44 ref.)
History and recent developments in xeroradiography of the breast. Wolfe JN. **Radiol Clin North Am** 1987 Sep; 25(5):929–37
Breast cancer detection: one versus two views. Bassett LW, et al. **Radiology** 1987 Oct;165(1):95–7
Nonpalpable lesions detected with mammography: review of 512 consecutive cases. Ciatto S, et al. **Radiology** 1987 Oct;165(1):99–102

MANDIBLE

Marginal mandibulectomy for malignant disease: indications, rationale, and results. Randall CJ, et al. **J Laryngol Otol** 1987 Jul;101(7):676–84
False ankylosis from fusion of the styloid process to the mandible after orthognathic surgery. Guttu RL, et al. **J Oral Maxillofac Surg** 1987 Sep;45(9):807–11
Arteriographic assessment of patency of the inferior alveolar artery and its relevance to alveolar atrophy. Pogrel MA, et al. **J Oral Maxillofac Surg** 1987 Sep;45(9):767–70

MANDIBULAR CONDYLE

Technique of functional disc repositioning in internal derangements of the temporomandibular joint. Feinberg SE, et al. **J Oral Maxillofac Surg** 1987 Sep;45(9):825–7

MANDIBULAR DISEASES

False ankylosis from fusion of the styloid process to the mandible after orthognathic surgery. Guttu RL, et al. **J Oral Maxillofac Surg** 1987 Sep;45(9):807–11

MANDIBULAR NEOPLASMS

Massive granular cell ameloblastoma with metastasis: report of a case. Cranin AN, et al. **J Oral Maxillofac Surg** 1987 Sep;45(9):800–4
Resection of a mandibular myxoma via a sagittal ramus osteotomy. Petti NA, et al. **J Oral Maxillofac Surg** 1987 Sep;45(9):793–5

MANIC DISORDER

Sleep reduction: factor in the genesis of mania? [letter] Gillin JC. **Am J Psychiatry** 1987 Sep;144(9):1248–9
Haloperidol as an alternative to lithium in pregnant women [letter] Van Gent EM, et al. **Am J Psychiatry** 1987 Sep; 144(9):1241
Mania after brain injury. A controlled study of causative factors. Starkstein SE, et al. **Arch Neurol** 1987 Oct; 44(10):1069–73
Normal pressure hydrocephalus presenting as mania. Kwentus JA, et al. **J Nerv Ment Dis** 1987 Aug;175(8):500–2

MANIPULATION, ORTHOPEDIC

Thoracic disk herniation associated with chiropractic spinal manipulation [letter] Lanska DJ, et al. **Arch Neurol** 1987 Oct;44(10):996–7
Pathogenesis of vertebral artery occlusion following cervical spine manipulation. Sherman MR, et al. **Arch Pathol Lab Med** 1987 Sep;111(9):851–3

MANNITOL

Oral mannitol in control of fluid balance. Poulton A, et al. **Arch Dis Child** 1987 Jul;62(7):729–31
A comparative study of dibromomannitol and busulfan in the treatment of chronic myeloid leukemia. A study of cancer and leukemia group B. Silver RT, et al. **Cancer** 1987 Oct 1;60(7):1442–8
Decreasing risk of leukaemia during prolonged follow-up after mitobronitol therapy for polycythaemia vera [letter] Kelemen E, et al. **Lancet** 1987 Sep 12;2(8559):625

MANNOSE

Absorbed dose from 14C xylose and 14C mannose. Brydon WG, et al. **Br J Radiol** 1987 Jun;60(714):563–6

MANOMETRY

Usefulness of manometric assessment of varices in maintenance sclerotherapy. A controlled trial. Hosking SW, et al. **Gastroenterology** 1987 Oct;93(4):846–51

MANUALS

Reliability of DSM-III diagnoses for major depression and generalized anxiety disorder using the structured clinical interview for DSM-III. Riskind JH, et al. **Arch Gen Psychiatry** 1987 Sep;44(9):817–20

MARFAN SYNDROME

A long, thin infant with congestive heart failure. Agarwala BN. **Hosp Pract [Off]** 1987 Sep 15;22(9):190–2, 195–6

MARINE TOXINS

A theoretical discourse on the pharmacology of toxic marine ingestions. Sims JK. **Ann Emerg Med** 1987 Sep; 16(9):1006–15 (39 ref.)

MARKETING OF HEALTH SERVICES

Syndicated ads: creative or pasteurized? Droste T. **Hospitals** 1987 Oct 5;61(19):53, 56, 58
Physician marketing pays off in admissions. Droste T. **Hospitals** 1987 Oct 5;61(19):48, 53
Name changes: creating recall. Powills S. **Hospitals** 1987 Sep 20;61(18):39
Borgess markets neurology care to consumers. Powills S. **Hospitals** 1987 Sep 5;61(17):49–50
Marketing rehab: not just another ad effort. Powills S. **Hospitals** 1987 Sep 20;61(18):38–9
Teaching nutrition to the fast food freaks: the application of marketing principles to teaching nutrition at the elementary school level. Campbell-Lindzey S. **J Am Diet Assoc** 1987 Sep;87(9 Suppl):S69–72
Applications of the marketing perspective in nutrition education. Fleming PL. **J Am Diet Assoc** 1987 Sep;87(9 Suppl):S64–8
Attitudes about marketing among Pennsylvania family physicians. MacLean DS, et al. **J Fam Pract** 1987 Sep; 25(3):293–5

MASKS

Improving anesthesia mask fit in edentulous patients [letter] Lanier WL. **Anesth Analg** 1987 Oct;66(10):1053
Potential eye damage from reusable masks [letter] Durkan W, et al. **Anesthesiology** 1987 Sep;67(3):444
Continuous hypopharyngeal pH during anesthesia via mask. Kofke WA, et al. **Anesthesiology** 1987 Sep;67(3):434–6

MASS SCREENING

Maternal serum alpha-fetoprotein screening: effects of weight adjustment [letter] Kazazian LC, et al. **Am J Obstet Gynecol** 1987 Sep;157(3):782–4
Outcomes in patients with unusually high maternal serum alpha-fetoprotein levels. Nelson LH, et al. **Am J Obstet Gynecol** 1987 Sep;157(3):572–6
Screening for HIV exposure [letter] Stankaitis JA, et al. **Am J Public Health** 1987 Oct;77(10):1354
Analysis of a mass colorectal cancer screening program for cost-effectiveness. Johnson MG, et al. **Am J Surg** 1987 Sep;154(3):261–3
Should we screen for congenital adrenal hyperplasia? A review of 117 cases. Virdi NK, et al. **Arch Dis Child** 1987 Jul;62(7):659–62
Cervical smears: new terminology and new demands [letter] **Br Med J [Clin Res]** 1987 Jun 27;294(6588):1687–8
Is screening for bacteriuria in pregnancy worth while? Campbell-Brown M, et al. **Br Med J [Clin Res]** 1987 Jun 20;294(6587):1579–82
Screening for colorectal cancer in a high risk population [letter] Gholson CF. **Gastroenterology** 1987 Oct;93(4):916
Role of fine needle aspiration cytology in breast cancer screening. Lamb J, et al. **J Clin Pathol** 1987 Jul;40(7):705–9
Acquired immunodeficiency syndrome: suggested protocol for counseling and screening in pregnancy. Sachs BP, et al. **Obstet Gynecol** 1987 Sep;70(3 Pt 1):408–11
Ultrasound evaluation of the distal femoral epiphyseal ossification center as a screening test for intrauterine growth retardation. Zilianti M, et al. **Obstet Gynecol** 1987 Sep;70(3 Pt 1):361–4
Mammography screening: successes and problems in implementing widespread use in the United States. Gold RH, et al. **Radiol Clin North Am** 1987 Sep;25(5):1039–46
Low-cost mass screening with mammography as a means of reducing overall mortality from breast cancer. McLelland R. **Radiol Clin North Am** 1987 Sep; 25(5):1007–13 (58 ref.)
Costs of screening for breast cancer. Moskowitz M. **Radiol Clin North Am** 1987 Sep;25(5):1031–7
The use of computers in mammography screening. Sickles EA. **Radiol Clin North Am** 1987 Sep;25(5):1015–30
The control of breast cancer through mammography screening. What is the evidence? Tabár L, et al. **Radiol Clin North Am** 1987 Sep;25(5):993–1005 (44 ref.)

MAST CELLS

Diagnosis of mastocytosis subsets using a morphometric point counting technique. Kasper CS, et al. **Arch Dermatol** 1987 Aug;123(8):1017–21
Mast-cell stabilization to decrease neurofibroma growth. Preliminary experience with ketotifen. Riccardi VM. **Arch Dermatol** 1987 Aug;123(8):1011–6
Interleukin 3-dependent mouse mast cells express the cholera toxin-binding acidic glycosphingolipid, ganglioside GM1, and increase their histamine content in response to toxin. Katz HR, et al. **J Immunol** 1987 Sep 1;139(5):1640–6
Neutrophils and mast cells. I. Human neutrophil-derived histamine-releasing activity. White MV, et al. **J Immunol** 1987 Sep 1;139(5):1624–30

MASTECTOMY

Who still prefers aggressive surgery for breast cancer? Implications for the clinical applications of clinical trials. Deber RB, et al. **Arch Intern Med** 1987 Sep;147(9):1543–7
An improved technique for immediate retropectoral reconstruction after subcutaneous mastectomy. Maillard GF, et al. **Plast Reconstr Surg** 1987 Sep;80(3):396–408
A ten year study of partial mastectomy for carcinoma of the breast. Stehlin JS Jr, et al. **Surg Gynecol Obstet** 1987 Sep;165(3):191–8

MATERNAL AGE

Young maternal age and adverse neonatal outcome. McAnarney ER. **Am J Dis Child** 1987 Oct;141(10):1053–9
Pregnancy outcome in medically complicated and uncomplicated patients aged 40 years or older. Lehmann DK, et al. **Am J Obstet Gynecol** 1987 Sep;157(3):738–42

MATERNAL-FETAL EXCHANGE

Maternal erythrocytes in the fetal circulation. The immunocytochemical identification of minor populations of erythrocytes. Wang XH, et al. **Am J Clin Pathol** 1987 Sep;88(3):346–8
Congenital familial transient hypothyroidism secondary to transplacental thyrotropin-blocking autoantibodies. Francis G, et al. **Am J Dis Child** 1987 Oct;141(10):1081–3

MATERNAL HEALTH SERVICES

The future role of midwives [letter] Roseveare MP. **Br Med J [Clin Res]** 1987 Jul 4;295(6589):53
RWJ provides grants for women and infants. Newald J. **Hospitals** 1987 Oct 5;61(19):102
Mothers and babies in prison. Elton PJ. **Lancet** 1987 Aug 29;2(8557):501–2

MATERNAL MORTALITY

Death rates from stroke in England and Wales predicted from past maternal mortality. Barker DJ, et al. **Br Med J [Clin Res]** 1987 Jul 11;295(6590):83–6

MAXILLA

The stability of Le Fort I maxillary osteotomies in patients with simultaneous alveolar cleft bone grafts. Garrison BT, et al. **J Oral Maxillofac Surg** 1987 Sep;45(9):761–6

MAXILLARY FRACTURES

Extensive post-traumatic subcutaneous emphysema and pneumomediastinum following a minor facial injury. Lee HY, et al. **J Oral Maxillofac Surg** 1987 Sep;45(9):812–5

MEASLES

Measles must go and with it rubella [editorial] Banatvala JE. **Br Med J [Clin Res]** 1987 Jul 4;295(6589):2–3
Mortality and morbidity caused by measles in children with malignant disease attending four major treatment centres: a retrospective review. Gray MM, et al. **Br Med J [Clin Res]** 1987 Jul 4;295(6589):19–22
Measles in children who have malignant disease. Kernahan J, et al. **Br Med J [Clin Res]** 1987 Jul 4;295(6589):15–8
Live measles vaccine: a 21 year follow up. Miller C. **Br Med J [Clin Res]** 1987 Jul 4;295(6589):22–4
Measles outbreak in an immunized school population [letter] **N Engl J Med** 1987 Sep 24;317(13):834–6

MEASLES VACCINE

Safe immunization of allergic children against measles, mumps, and rubella. Juntunen-Backman K, et al. **Am J Dis Child** 1987 Oct;141(10):1103–5
Measles must go and with it rubella [editorial] Banatvala JE. **Br Med J [Clin Res]** 1987 Jul 4;295(6589):2–3
Live measles vaccine: a 21 year follow up. Miller C. **Br Med J [Clin Res]** 1987 Jul 4;295(6589):22–4
Measles outbreak in an immunized school population [letter] **N Engl J Med** 1987 Sep 24;317(13):834–6

MECONIUM

Influence of the legal imperative and medical guidelines on the incidence and management of the meconium-stained newborn. Sepkowitz S. **Am J Dis Child** 1987 Oct; 141(10):1124–7
Effects of alterations of zinc-to-phosphorus ratios and meconium content on group B Streptococcus growth in human amniotic fluid in vitro. Hoskins IA, et al. **Am J Obstet Gynecol** 1987 Sep;157(3):770–3
Plasma atrial natriuretic peptide and spontaneous diuresis in sick neonates. Kojima T, et al. **Arch Dis Child** 1987 Jul; 62(7):667–70
Meconium suctioning [letter] Beck R. **Pediatrics** 1987 Sep; 80(3):461

MEDIAN NERVE

Temperature effect on antidromic and orthodromic sensory nerve action potential latency and amplitude. Tashjian EA, et al. **Arch Phys Med Rehabil** 1987 Sep;68(9):549–52
Atypical EMG findings [letter] Wertsch JJ. **Arch Phys Med Rehabil** 1987 Sep;68(9):576

MEDIASTINAL CYST

Primary cysts and neoplasms of the mediastinum: recent changes in clinical presentation, methods of diagnosis, management, and results. Davis RD Jr, et al. **Ann Thorac Surg** 1987 Sep;44(3):229–37

MEDIASTINAL EMPHYSEMA

Spontaneous cervical and mediastinal emphysema in asthma. Harley EH. **Arch Otolaryngol Head Neck Surg** 1987 Oct; 113(10):1111–2
Extensive post-traumatic subcutaneous emphysema and pneumomediastinum following a minor facial injury. Lee HY, et al. **J Oral Maxillofac Surg** 1987 Sep;45(9):812–5

MEDIASTINAL NEOPLASMS

CT evaluation of mediastinal lymph nodes in lung cancer: influence of the lobar site of the primary neoplasm. Platt JF, et al. **AJR** 1987 Oct;149(4):683–6
Primary cysts and neoplasms of the mediastinum: recent changes in clinical presentation, methods of diagnosis, management, and results. Davis RD Jr, et al. **Ann Thorac Surg** 1987 Sep;44(3):229–37
Standard biplane roentgenography is highly sensitive in documenting mediastinal masses. Harris GJ, et al. **Ann Thorac Surg** 1987 Sep;44(3):238–41
Management of mediastinal tumors [editorial] Trastek VF. **Ann Thorac Surg** 1987 Sep;44(3):227–8
The effect of the respiratory cycle on mediastinal and lung dimensions in Hodgkin's disease. Implications for radiotherapy gated to respiration. Willett CG, et al. **Cancer** 1987 Sep 15;60(6):1232–7
Dysphagia and cough in a patient with a posterior mediastinal mass. Yang R, et al. **Chest** 1987 Sep;92(3):529–30
Replacement of the superior vena cava with polytetrafluoroethylene grafts combined with resection of mediastinal-pulmonary malignant tumors. Report of thirteen cases. Dartevelle P, et al. **J Thorac Cardiovasc Surg** 1987 Sep;94(3):361–6
Carcinoma-in-situ testis in patients with assumed extragonadal germ-cell tumours. Daugaard G, et al. **Lancet** 1987 Sep 5;2(8558):528–30
Lymphoma in patients taking etretinate [letter] Woll PJ, et al. **Lancet** 1987 Sep 5;2(8558):563–4
Results of surgical treatment of stage III lung cancer invading the mediastinum. Burt ME, et al. **Surg Clin North Am** 1987 Oct;67(5):987–1000
Evaluation of the mediastinum by invasive techniques. Ginsberg RJ. **Surg Clin North Am** 1987 Oct;67(5):1025–35

MEDIASTINITIS

Poststernotomy mediastinitis treated by omental transfer without postoperative irrigation or drainage. Heath BJ, et al. **J Thorac Cardiovasc Surg** 1987 Sep;94(3):355–60

MEDIASTINOSCOPY

Evaluation of the mediastinum by invasive techniques. Ginsberg RJ. **Surg Clin North Am** 1987 Oct;67(5):1025–35

MEDIASTINUM

The effect of the respiratory cycle on mediastinal and lung dimensions in Hodgkin's disease. Implications for radiotherapy gated to respiration. Willett CG, et al. **Cancer** 1987 Sep 15;60(6):1232–7

Cine CT of the mediastinum in pediatric patients. Frey EE, et al. **Radiology** 1987 Oct;165(1):19–23

MEDICAL ASSISTANCE, TITLE 19

Medicaid's role in LTC financing examined. Burda D. **Hospitals** 1987 Sep 20;61(18):55

States become creative with Medicaid expansion. Merrill T. **Hospitals** 1987 Sep 5;61(17):40

Amnesty law's impact on Medicaid unclear. Robinson M. **Hospitals** 1987 Sep 5;61(17):42

Hospital retail pharmacies: new limits. Robinson ML. **Hospitals** 1987 Sep 20;61(18):26

MEDICAL AUDIT

Impact of a therapeutic drug monitoring program for digoxin. Wing D, et al. **Arch Intern Med** 1987 Aug;147(8):1405–8

Out-of-hours radiology: a suitable case for audit? Charny MC, et al. **Br J Radiol** 1987 Jun;60(714):553–6

Evaluating the success of mammography at the local level: how to conduct an audit of your practice. Spring DB, et al. **Radiol Clin North Am** 1987 Sep;25(5):983–92

MEDICAL DIRECTORS

Physicians move into senior management. Lloyd JS. **Hospitals** 1987 Oct 5;61(19):164

The rising incomes—and numbers—of MD execs. Nelson S. **Hospitals** 1987 Sep 20;61(18):63

MEDICAL HISTORY TAKING

Medical history as part of disability evaluation. Waylonis GW. **Arch Phys Med Rehabil** 1987 Sep;68(9):574–5

Doctors have no time for alcohol screening. Rowland N, et al. **Br Med J [Clin Res]** 1987 Jul 11;295(6590):95–6

Diagnosis of alcoholism in a simulated patient encounter by primary care physicians. Brown RL, et al. **J Fam Pract** 1987 Sep;25(3):259–64

How psychiatric disorders are missed during medical consultations. Davenport S, et al. **Lancet** 1987 Aug 22; 2(8556):439–41

MEDICAL INDIGENCY

States become creative with Medicaid expansion. Merrill T. **Hospitals** 1987 Sep 5;61(17):40

Indigent care: public wants government to pay. Steiber S. **Hospitals** 1987 Oct 5;61(19):152

MEDICAL INFORMATICS

Computer instruction as part of a course on analytic medicine for first-year students. Knapp RG, et al. **J Med Educ** 1987 Sep;62(9):771–4

MEDICAL RECORDS

Computerized display of past test results. Effect on outpatient testing. Tierney WM, et al. **Ann Intern Med** 1987 Oct; 107(4):569–74

The Newbury Maternity Care Study: a randomized controlled trial to assess a policy of women holding their own obstetric records. Elbourne D, et al. **Br J Obstet Gynaecol** 1987 Jul;94(7):612–9

In whose interest is access to medical records withheld? [editorial] Lovell A. **Br J Obstet Gynaecol** 1987 Jul; 94(7):609–11

Create and maintain an age-sex register. Sullivan FM, et al. **Br Med J [Clin Res]** 1987 Jul 11;295(6590):99–100

MEDICAL STAFF

HIV and health care staff [letter] Fenton PA. **Lancet** 1987 Aug 29;2(8557):519

MEDICAL STAFF, HOSPITAL

A new look at clinical privileges for procedures. Hildreth EA. **Ann Intern Med** 1987 Oct;107(4):585–7

Malnutrition among hospitalized patients. A problem of physician awareness. Roubenoff R, et al. **Arch Intern Med** 1987 Aug;147(8):1462–5

Resuscitating resuscitation [editorial] Johnson RW. **Br Med J [Clin Res]** 1987 Jul 11;295(6590):71

What is a good consultant? As the junior doctor sees it. Lowry S. **Br Med J [Clin Res]** 1987 Jun 20;294(6587):1601

Doctors have no time for alcohol screening. Rowland N, et al. **Br Med J [Clin Res]** 1987 Jul 11;295(6590):95–6

Increased physician input into QA predicted. Burda D. **Hospitals** 1987 Sep 20;61(18):34

Faculty on call [letter] Webster JR Jr. **J Med Educ** 1987 Sep;62(9):784–5

Acquired immune deficiency syndrome: psychological impact on health personnel. Treiber FA, et al. **J Nerv Ment Dis** 1987 Aug;175(8):496–9

MEDICINE IN LITERATURE

Plastic surgeon in the writer's eye. Romm S, et al. **Plast Reconstr Surg** 1987 Sep;80(3):455–60

MEDICINE, TRADITIONAL

AIDS and the African traditional healer [letter] Schmutzhard E. **Lancet** 1987 Aug 22;2(8556):459

MEDLARS-MEDLINE INFORMATION SYSTEM

Chlorosis lives!—and slips through MeSH [letter] **JAMA** 1987 Sep 4;258(9):1174–5

MEDROXYPROGESTERONE

The treatment of retroperitoneal fibromatosis with medroxyprogesterone acetate. Barnhill D, et al. **Obstet Gynecol** 1987 Sep;70(3 Pt 2):502–4

MEFENAMIC ACID

Control of menorrhagia by the cyclo-oxygenase inhibitors naproxen sodium and mefenamic acid. Hall P, et al. **Br J Obstet Gynaecol** 1987 Jun;94(6):554–8

MELANOMA

Toxicity of tumor necrosis factor is synergistic with gamma-interferon and can be reduced with cyclooxygenase inhibitors. Talmadge JE, et al. **Am J Pathol** 1987 Sep;128(3):410–25

Prognostic significance of hypopigmentation in malignant melanoma. Bystryn JC, et al. **Arch Dermatol** 1987 Aug; 123(8):1053–5

Hypopigmentation, vitiligo, and melanoma. New data, more enigmas. Nordlund JJ. **Arch Dermatol** 1987 Aug; 123(8):1005–8

Reduction of enucleation-induced metastasis in intraocular melanoma by periorbital irradiation. Sanborn GE, et al. **Arch Ophthalmol** 1987 Sep;105(9):1260–4

Melanoma of the nasal and paranasal sinus mucosa. Trapp TK, et al. **Arch Otolaryngol Head Neck Surg** 1987 Oct; 113(10):1086–9

Congenital melanoma with multiple prenatal metastases. Schneiderman H, et al. **Cancer** 1987 Sep 15;60(6):1371–7

Characterization of a monoclonal antibody-defined human melanoma-associated antigen susceptible to induction by immune interferon. Matsui M, et al. **J Immunol** 1987 Sep 15;139(6):2088–95

Ozone depletion and cancer risk. Jones RR. **Lancet** 1987 Aug 22;2(8556):443–6

Interleukin-2. **Med Lett Drugs Ther** 1987 Sep 25;29(749):88–9

Malignant melanoma of the vulva: a case report of distal recurrence in a patient with a superficially invasive primary lesion. Bailet JW, et al. **Obstet Gynecol** 1987 Sep;70(3 Pt 2):515–7

Fetal malignant melanoma: ultrasound presentation and review of the literature. Campbell WA, et al. **Obstet Gynecol** 1987 Sep;70(3 Pt 2):434–9

Primary malignant melanoma of the vagina: a report of seven cases. Liu LY, et al. **Obstet Gynecol** 1987 Oct;70(4):569–72

Management of cutaneous melanomas of the female breast. Greenberg BM, et al. **Plast Reconstr Surg** 1987 Sep; 80(3):409–15

Malignant melanoma: correlating abdominal and pelvic CT with clinical staging. Shirkhoda A, et al. **Radiology** 1987 Oct;165(1):75–8

Intracerebral malignant melanoma: high-field-strength MR imaging. Woodruff WW Jr, et al. **Radiology** 1987 Oct; 165(1):209–13

Malignant melanoma of the esophagus. Morrison JG, et al. **South Med J** 1987 Sep;80(9):1184–7

Utility of lymphoscintigraphy in directing surgical therapy for melanomas of the head, neck, and upper thorax. Eberbach MA, et al. **Surgery** 1987 Sep;102(3):433–42

Acceleration of B16 melanoma growth in mice after blood transfusion. Francis DM, et al. **Surgery** 1987 Sep; 102(3):485–92

MELANOSIS

The labial melanotic macule. Spann CR, et al. **Arch Dermatol** 1987 Aug;123(8):1029–31

Diffuse meningeal melanosis (an unusual presentation). Sooknundun M, et al. **J Laryngol Otol** 1987 Jul; 101(7):753–7

MELKERSSON-ROSENTHAL SYNDROME

Melkersson-Rosenthal syndrome [letter] Lowbeer L. **South Med J** 1987 Sep;80(9):1203

MELPHALAN

High-dose chemoradiotherapy and autologous bone marrow transplantation for resistant multiple myeloma. Barlogie B, et al. **Blood** 1987 Sep;70(3):869–72

MEMBRANE FLUIDITY

Effect of altered membrane structure on NK cell-mediated cytotoxicity. III. Decreased susceptibility to natural killer cytotoxic factor (NKCF) and suppression of NKCF release by membrane rigidification. Roozemond RC, et al. **J Immunol** 1987 Sep 1;139(5):1739–46

MEMBRANE PROTEINS

Synaptophysin. A new and promising pan-neuroendocrine marker. Gould VE. **Arch Pathol Lab Med** 1987 Sep; 111(9):791–4

Synaptophysin and neurofilament proteins as markers for neuroendocrine tumors. Miettinen M. **Arch Pathol Lab Med** 1987 Sep;111(9):813–8

Regulation of the beta-receptor-adenylate cyclase system in lymphocytes of allergic patients with asthma: possible role for protein kinase C in allergen-induced nonspecific refractoriness of adenylate cyclase. Meurs H, et al. **J Allergy Clin Immunol** 1987 Sep;80(3 Pt 1):326–39

Monoclonal antibodies that recognize lacto-N-fucopentaose III (CD15) react with the adhesion-promoting glycoprotein family (LFA-1/HMac-1/gp 150,95) and CR1 on human neutrophils. Skubitz KM, et al. **J Immunol** 1987 Sep 1;139(5):1631–9

MEMBRANES, ARTIFICIAL

Efficacy of commercial condoms in the prevention of hepatitis B virus infection. Minuk GY, et al. **Gastroenterology** 1987 Oct;93(4):710–4

MEMORY

Memory for sex-role consistent and inconsistent actions in young and old adults. Hess TM, et al. **J Gerontol** 1987 Sep;42(5):505–11

MEMORY DISORDERS

Memory testing: no thermometers available [editorial] **Lancet** 1987 Sep 12;2(8559):604–6

MENINGEAL NEOPLASMS

Sphenoid ridge meningioma masquerading as Graves' orbitopathy [letter] Newman NM. **Arch Ophthalmol** 1987 Aug;105(8):1017–8

Nonconvulsive status epilepticus in a patient with leptomeningeal cancer. Broderick JP, et al. **Mayo Clin Proc** 1987 Sep;62(9):835–7

Pseudopseudotumor cerebri: meningeal carcinomatosis presenting as benign intracranial hypertension. Allen RS, et al. **South Med J** 1987 Sep;80(9):1182–3

MENINGES

Diffuse meningeal melanosis (an unusual presentation). Sooknundun M, et al. **J Laryngol Otol** 1987 Jul; 101(7):753–7

MENINGIOMA

Sphenoid ridge meningioma masquerading as Graves' orbitopathy [letter] Newman NM. **Arch Ophthalmol** 1987 Aug;105(8):1017–8

MENINGITIS

Cephalosporin therapy for childhood meningitis. Smith MA, et al. **Am Fam Physician** 1987 Sep;36(3):185–92

Meningitis and facial paresis. Implications for cochlear implantation. Lambert PR, et al. **Arch Otolaryngol Head Neck Surg** 1987 Oct;113(10):1101–3

Achromobacter xylosoxidans meningitis: case report and review of the literature. Sepkowitz DV, et al. **Clin Pediatr (Phila)** 1987 Sep;26(9):483–5

Bacterial meningitis in children: diagnosis and therapy. A review of recent developments. Stutman HR, et al. **Clin Pediatr (Phila)** 1987 Sep;26(9):431–8 (63 ref.)

Case records of the Massachusetts General Hospital. Weekly clinicopathological exercises. Case 41-1987. A 27-year-old woman with remote idiopathic thrombocytopenic purpura, recurrent thrombocytopenia, and headache. **N Engl J Med** 1987 Oct 8;317(15):946–53

Serologic studies in the diagnosis and management of meningitis due to Sporothrix schenckii. Scott EN, et al. **N Engl J Med** 1987 Oct 8;317(15):935–40

"Chronic meningitis"—many causes to consider [editorial] Swartz MN. **N Engl J Med** 1987 Oct 8;317(15):957–9

Acute illnesses in the 2 weeks after hospitalization for bacterial meningitis. Powell KR, et al. **Pediatrics** 1987 Sep; 80(3):342–3

MENINGITIS, HAEMOPHILUS

Haemophilus influenzae type b strains of outer membrane

subtypes 1 and 1c cause different types of invasive disease. Takala AK, et al. **Lancet** 1987 Sep 19;2(8560):647–50

MENINGITIS, MENINGOCOCCAL

Simulation of a metabolic response in vitro between neutrophils and a meningococcal culture filtrate. Briheim G, et al. **J Infect Dis** 1987 Oct;156(4):676–80

MENINGOCOCCAL INFECTIONS

Neisseria meningitidis conjunctivitis in children. Al-Mutlaq F, et al. **Am J Ophthalmol** 1987 Sep 15;104(3):280–2

Meningococcal conjunctivitis in neonates. Kenny JF. **Clin Pediatr (Phila)** 1987 Sep;26(9):473–6

MENINGOMYELOCELE

Management of Chiari II complications in infants with myelomeningocele. Charney EB, et al. **J Pediatr** 1987 Sep; 111(3):364–71

The changing neurourologic lesion in myelodysplasia. Spindel MR, et al. **JAMA** 1987 Sep 25;258(12):1630–3

MENISCI, TIBIAL

Treatment of the anterior cruciate ligament-absent knee with associated meniscal tears. Instrumented testing and clinical evaluation of two patient groups. Ferkel RD, et al. **Clin Orthop** 1987 Sep;(222):239–48

MENOPAUSE

Will epidemiology answer the estrogen question? [news] Raymond CA. **JAMA** 1987 Sep 25;258(12):1578

Hormone replacement: gynecologists consider the heart of the matter [news] Raymond CA. **JAMA** 1987 Sep 25; 258(12):1573, 1577

Absence of an inverse relation of dehydroepiandrosterone sulfate with cardiovascular mortality in postmenopausal women [letter] Barrett-Connor E, et al. **N Engl J Med** 1987 Sep 10;317(11):711

Response of skin thickness and metacarpal index to estradiol therapy in postmenopausal women. Brincat M, et al. **Obstet Gynecol** 1987 Oct;70(4):538–41

Noncontraceptive estrogens and mortality: long-term follow-up of women in the Walnut Creek Study. Petitti DB, et al. **Obstet Gynecol** 1987 Sep;70(3 Pt 1):289–93

Adnexal masses in postmenopausal women. Rulin MC, et al. **Obstet Gynecol** 1987 Oct;70(4):578–81

Bone mineral content in early-postmenopausal and postmenopausal osteoporotic women [letter] Mazess RB. **Radiology** 1987 Oct;165(1):289–91

MENORRHAGIA

Control of menorrhagia by the cyclo-oxygenase inhibitors naproxen sodium and mefenamic acid. Hall P, et al. **Br J Obstet Gynaecol** 1987 Jun;94(6):554–8

Menorrhagia due to myometrial hypertrophy: treatment with tamoxifen. Fraser IS. **Obstet Gynecol** 1987 Sep;70(3 Pt 2):505–6

MENOTROPINS

Successful treatment of infertility due to polycystic ovary disease using a combination of luteinising hormone releasing hormone agonist and low dosage menotrophin. Armitage M, et al. **Br Med J [Clin Res]** 1987 Jul 11; 295(6590):96

Oocyte maturity and human follicular fluid prostanoids, gonadotropins, and prolactin after administration of clomiphene and pergonal. Jeremy JY, et al. **J Clin Endocrinol Metab** 1987 Sep;65(3):402–6

MENSTRUAL CYCLE

An immunohistochemical study of steroid binding by endometrial glandular epithelial cells throughout the menstrual cycle. Sivridis E, et al. **Br J Obstet Gynaecol** 1987 Jul;94(7):687–91

Dose-related prolactin inhibitory effect of the new long-acting dopamine receptor agonist cabergoline in normal cycling, puerperal, and hyperprolactinemic women. Melis GB, et al. **J Clin Endocrinol Metab** 1987 Sep; 65(3):541–5

MENSTRUATION

Menstrual changes in a patient treated with etretinate [letter] Halkier-Sørensen L. **Lancet** 1987 Sep 12;2(8559):636

Recurrent anaphylaxis in menstruating women: treatment with a luteinizing hormone-releasing hormone agonist—a preliminary report. Slater JE, et al. **Obstet Gynecol** 1987 Oct;70(4):542–6

MENTAL DISORDERS

DSM-III diagnoses associated with dyspepsia of unknown cause. Magni G, et al. **Am J Psychiatry** 1987 Sep; 144(9):1222–3

Further measures of the psychometric properties of the Children's Global Assessment Scale. Bird HR, et al. **Arch Gen Psychiatry** 1987 Sep;44(9):821–4

Six-month prevalence of specific psychiatric disorders among Mexican Americans and non-Hispanic whites in Los Angeles. Burnam MA, et al. **Arch Gen Psychiatry** 1987 Aug;44(8):687–94

The Spanish Diagnostic Interview Schedule. Reliability and concordance with clinical diagnoses in Puerto Rico. Canino GJ, et al. **Arch Gen Psychiatry** 1987 Aug;44(8):720–6

The prevalence of specific psychiatric disorders in Puerto Rico. Canino GJ, et al. **Arch Gen Psychiatry** 1987 Aug; 44(8):727–35

Utilization of health and mental health services by Los Angeles Mexican Americans and non-Hispanic whites. Hough RL, et al. **Arch Gen Psychiatry** 1987 Aug; 44(8):702–9

Lifetime prevalence of specific psychiatric disorders among Mexican Americans and non-Hispanic whites in Los Angeles. Karno M, et al. **Arch Gen Psychiatry** 1987 Aug; 44(8):695–701

Incompetency to stand trial. Appropriateness and outcome. Lamb HR. **Arch Gen Psychiatry** 1987 Aug;44(8):754–8

Quantitative electroencephalography [letter] Nuwer MR. **Arch Gen Psychiatry** 1987 Sep;44(9):840

Ontario Child Health Study. II. Six-month prevalence of disorder and rates of service utilization. Offord DR, et al. **Arch Gen Psychiatry** 1987 Sep;44(9):832–6

Assessing psychiatric disorders in children. Discrepancies between mothers' and children's reports. Weissman MM, et al. **Arch Gen Psychiatry** 1987 Aug;44(8):747–53

Diagnostic errors using the Short Portable Mental Status Questionnaire with a mixed clinical population. Dalton JE, et al. **J Gerontol** 1987 Sep;42(5):512–4

Possible involvement of HIV in neuropsychiatric episode in patient seronegative for two (or more) years [letter] Boussin F, et al. **Lancet** 1987 Sep 5;2(8558):571–2

How psychiatric disorders are missed during medical consultations. Davenport S, et al. **Lancet** 1987 Aug 22; 2(8556):439–41

Effect of psychotropic medications on seizure control in patients with epilepsy. Ojemann LM, et al. **Neurology** 1987 Sep;37(9):1525–7

MENTAL PROCESSES

What kind of noise increases with age? Cremer R, et al. **J Gerontol** 1987 Sep;42(5):515–8

MENTAL RETARDATION

Successful balloon angioplasty of peripheral pulmonary stenosis in Williams syndrome. D'Orsogna L, et al. **Am Heart J** 1987 Sep;114(3):647–8

American Academy of Pediatrics: Exercise for children who are mentally retarded. **Pediatrics** 1987 Sep;80(3):447–8

MEPERIDINE

Nalbuphine for obstetric analgesia. A comparison of nalbuphine with pethidine for pain relief in labour when administered by patient-controlled analgesia (PCA). Frank M, et al. **Anaesthesia** 1987 Jul;42(7):697–703

Avoidable drug interaction, not meningitis [letter] Knisely AS. **Lancet** 1987 Sep 12;2(8559):639

MEPIVACAINE

Accelerated hypertension complicated by myocardial infarction after use of a local anesthetic/vasoconstrictor preparation. Pearson AC, et al. **Am Heart J** 1987 Sep; 114(3):662–3

6-MERCAPTOPURINE

Pharmacokinetic case for giving 6-mercaptopurine maintenance doses at night [letter] Langevin AM, et al. **Lancet** 1987 Aug 29;2(8557):505–6

MESENTERIC ARTERIES

Sigmoid intramural pH for prediction of ischemic colitis during aortic surgery. A comparison with risk factors and inferior mesenteric artery stump pressures. Schiedler MG, et al. **Arch Surg** 1987 Aug;122(8):881–6

Persistent mesenteric ischaemia in a young woman [letter] Hartnell GG. **Br Med J [Clin Res]** 1987 Jul 11; 295(6590):121

MESENTERIC VEINS

Mesoatrial shunt for the treatment of Budd-Chiari syndrome: radiologic evaluation in eight patients. Chezmar JL, et al. **AJR** 1987 Oct;149(4):707–10

MESODERM

Malignant fibrous histiocytoma. Evidence of perivascular mesenchymal cell origin immunocytochemical studies with monoclonal anti-MFH antibodies. Iwasaki H, et al. **Am J Pathol** 1987 Sep;128(3):528–37

MESONEPHROMA

The differential diagnosis of yolk sac tumor and seminoma. Usefulness of cytokeratin, alpha-fetoprotein, and alpha-1-antitrypsin immunoperoxidase reactions. Eglen DE, et al. **Am J Clin Pathol** 1987 Sep;88(3):328–32

Intrapericardial yolk sac tumor in an infant girl. Nelson E, et al. **Cancer** 1987 Oct 1;60(7):1567–9

MESOTHELIOMA

Acute injury and regeneration of the mesothelium in response to asbestos fibers. Moalli PA, et al. **Am J Pathol** 1987 Sep; 128(3):426–45

Malignant mesothelioma: a case report from an area with endemic pleural calcification [letter] Sichletidis L, et al. **JAMA** 1987 Sep 18;258(11):1478

METABOLIC DISEASES

Syndromes of androgen resistance. Griffin JE, et al. **Hosp Pract [Off]** 1987 Aug 15;22(8):159–64, 166, 169 passim

METACARPUS

Response of skin thickness and metacarpal index to estradiol therapy in postmenopausal women. Brincat M, et al. **Obstet Gynecol** 1987 Oct;70(4):538–41

METHACHOLINE COMPOUNDS

Provocative dose and dose-response curve to inhaled propranolol in asthmatic patients with bronchial hyperresponsiveness to methacholine. Foresi A, et al. **Chest** 1987 Sep;92(3):455–9

METHIONINE

Methylated niacin derivatives in plasma and urine after an oral dose of nicotinamide given to subjects fed a low-methionine diet. Jenks BH, et al. **Am J Clin Nutr** 1987 Sep;46(3):496–502

METHIONINE SULFOXIMINE

Compartmentalised depletion of glutathione in cells treated with buthionine sulphoximine. Edgren M, et al. **Br J Radiol** 1987 Jul;60(715):723–4

METHOHEXITAL

Closed-loop feedback control of methohexital anesthesia by quantitative EEG analysis in humans. Schwilden H, et al. **Anesthesiology** 1987 Sep;67(3):341–7

METHOTREXATE

Acute bullous dermatosis and onycholysis due to high-dose methotrexate and leucovorin calcium [letter] Chang JC. **Arch Dermatol** 1987 Aug;123(8):990–2

Methotrexate and retinoids in combination for psoriasis [letter] Harrison PV, et al. **Lancet** 1987 Aug 29;2(8557):512

METHYLENE BLUE

Methylene blue: a simple adjunct to aid in soft-tissue expansion. Goldstein RD, et al. **Plast Reconstr Surg** 1987 Sep;80(3):452

METHYLMERCURY COMPOUNDS

Fetal methylmercury poisoning. Relationship between concentration in single strands of maternal hair and child effects. Marsh DO, et al. **Arch Neurol** 1987 Oct; 44(10):1017–22

METHYLMETHACRYLATES

Unorthodox internal fixation of bone lesions in myelomatosis. Kubie A, et al. **Br Med J [Clin Res]** 1987 Jul 11; 295(6590):98

METHYLPREDNISOLONE

Epidural morphine and methylprednisolone for low-back pain. Dallas TL, et al. **Anesthesiology** 1987 Sep;67(3):408–11

Chronic glucocorticoid therapy amplifies glomerular injury in rats with renal ablation. Garcia DL, et al. **J Clin Invest** 1987 Sep;80(3):867–74

Corticosteroids in treatment of obstructive lesions of chronic granulomatous disease. Chin TW, et al. **J Pediatr** 1987 Sep; 111(3):349–52

Role for steroids in treatment of Pneumocystis carinii pneumonia in AIDS [letter] Mottin D, et al. **Lancet** 1987 Aug 29;2(8557):519

Effect of high-dose glucocorticoid therapy on mortality in patients with clinical signs of systemic sepsis. The Veterans Administration Systemic Sepsis Cooperative Study Group. **N Engl J Med** 1987 Sep 10;317(11):659–65

A controlled clinical trial of high-dose methylprednisolone in the treatment of severe sepsis and septic shock. Bone RC, et al. **N Engl J Med** 1987 Sep 10;317(11):653–8

Pretreatment with corticosteroids to alleviate reactions to intravenous contrast material. Lasser EC, et al. **N Engl J Med** 1987 Oct 1;317(14):845–9

METOCLOPRAMIDE

Metoclopramide-induced neuroleptic malignant syndrome. Friedman LS, et al. **Arch Intern Med** 1987 Aug; 147(8):1495-7

Metoclopramide response in patients with progressive systemic sclerosis. Effect on esophageal and gastric motility abnormalities. Johnson DA, et al. **Arch Intern Med** 1987 Sep;147(9):1597-601

METOPROLOL

Effects of titrated beta blockade (metoprolol) on silent myocardial ischemia in ambulatory patients with coronary artery disease. Imperi GA, et al. **Am J Cardiol** 1987 Sep 1;60(7):519-24

Spontaneous resolution of a dissection of the descending aorta after medical treatment with a beta blocker and a calcium antagonist. Hoshino T, et al. **Br Heart J** 1987 Jul;58(1):82-4

The hemodynamics of beta-blockade in patients undergoing abdominal aortic aneurysm repair. Pasternack PF, et al. **Circulation** 1987 Sep;76(3 Pt 2):III1-7

METRONIDAZOLE

Hypoxic radiosensitization by FLAP [letter] Smith E, et al. **Br J Radiol** 1987 Jun;60(714):601

Antibiotics and suction drainage as prophylaxis in vaginal and abdominal hysterectomy. Wijma J, et al. **Obstet Gynecol** 1987 Sep;70(3 Pt 1):384-8

MICE

Gene transplants into germ cells. Palmiter RD, et al. **Hosp Pract [Off]** 1987 Sep 15;22(9):77-83, 87-8

MICE, INBRED BALB C

Structural diversity of murine serum amyloid A genes. Evolutionary implications. Yamamoto K, et al. **J Immunol** 1987 Sep 1;139(5):1683-8

MICE, INBRED NZB

Abnormalities of B lineage cells are demonstrable in long term lymphoid bone marrow cultures of New Zealand black mice. Yoshida S, et al. **J Immunol** 1987 Sep 1; 139(5):1454-8

MICE, INBRED STRAINS

Stochastic control of anti-Sm autoantibodies in MRL/Mp-lpr/lpr mice. Eisenberg RA, et al. **J Clin Invest** 1987 Sep;80(3):691-7

MICE, MUTANT STRAINS

Concomitant immunoglobulin E and immunoglobulin G1 formation in Nippostrongylus brasiliensis-infected mice. Lebrun P, et al. **J Immunol** 1987 Sep 1;139(5):1459-65

Selective elimination of non-lpr lymphoid cells in mice undergoing lpr-mediated graft-vs-host disease. Perkins DL, et al. **J Immunol** 1987 Sep 1;139(5):1406-13

Abnormalities of B lineage cells are demonstrable in long term lymphoid bone marrow cultures of New Zealand black mice. Yoshida S, et al. **J Immunol** 1987 Sep 1; 139(5):1454-8

MICROBIAL SENSITIVITY TESTS

Laboratory tests used to guide antimicrobial therapy. Rosenblatt JE. **Mayo Clin Proc** 1987 Sep;62(9):799-805

MICROBIOLOGY

Germs. Nursery school children's views on the causality of illness. Wilkinson SR. **Clin Pediatr (Phila)** 1987 Sep; 26(9):465-9

MICROCEPHALY

Outcome of untreated vs treated PKU pregnancies [letter] Fisch RO. **J Pediatr** 1987 Sep;111(3):475

MICROSCOPY

Yellow IRIS urinalysis workstation. Results not corrected [letter] Koontz AE, et al. **Am J Clin Pathol** 1987 Sep; 88(3):395-7

MICROSOMES, LIVER

Modulation of catechol estrogen synthesis by rat liver microsomes: effects of treatment with growth hormone or testosterone. Quail JA, et al. **Endocrinology** 1987 Sep; 121(3):987-92

MICROSURGERY

The effect of established infection on microvascular surgery. Luk KD, et al. **Plast Reconstr Surg** 1987 Sep;80(3):423-7

MICROTOMY

The accuracy of frozen section diagnosis [letter] Nestok BR. **Arch Pathol Lab Med** 1987 Oct;111(10):897

MIDAZOLAM

Midazolam antagonizes the analgesic effect of morphine in rats. Daghero AM, et al. **Anesth Analg** 1987 Oct; 66(10):944-7

Cerebral vascular and metabolic effects of fentanyl and midazolam in young and aged rats. Baughman VL, et al. **Anesthesiology** 1987 Sep;67(3):314-9

Midazolam in obstetric anesthesia [letter] Seidman SF, et al. **Anesthesiology** 1987 Sep;67(3):443-4

MIDDLE EAR VENTILATION

Is your grommet really necessary? [editorial] Maw AR. **Arch Dis Child** 1987 Jul;62(7):656-8

MIDWIFERY

The future role of midwives [letter] Roseveare MP. **Br Med J [Clin Res]** 1987 Jul 4;295(6589):53

MIGRAINE

Migraine-related strokes. Clinical profile and prognosis in 20 patients. Broderick JP, et al. **Arch Neurol** 1987 Aug; 44(8):868-71

Migraine and other diseases in women of reproductive age. The influence of smoking on observed associations. Chen TC, et al. **Arch Neurol** 1987 Oct;44(10):1024-8

MILITARY PERSONNEL

Coronary artery atherosclerosis revisited in Korean war combat casualties. Virmani R, et al. **Arch Pathol Lab Med** 1987 Oct;111(10):972-6

Fighter pilots are world class athletes [letter] Whinnery JE. **J Am Coll Cardiol** 1987 Sep;10(3):718

Influenza at Lowry Air Force Base in Denver, 1982-1986. Meiklejohn G, et al. **J Infect Dis** 1987 Oct;156(4):649-51

MILK

Gastroduodenal motility in neonates: response to human milk compared with cow's milk formula. Tomomasa T, et al. **Pediatrics** 1987 Sep;80(3):434-8

MILK, HUMAN

Mucosal immunity: the immunology of breast milk. Slade HB, et al. **J Allergy Clin Immunol** 1987 Sep;80(3 Pt 1):348-58 (161 ref.)

Late hypertriglyceridemia in very low birth weight infants fed human milk exclusively. Greer FR, et al. **J Pediatr** 1987 Sep;111(3):466-9

Bone mineralization in preterm infants fed human milk with and without mineral supplementation. Gross SJ. **J Pediatr** 1987 Sep;111(3):450-8

Gastroduodenal motility in neonates: response to human milk compared with cow's milk formula. Tomomasa T, et al. **Pediatrics** 1987 Sep;80(3):434-8

MILK PROTEINS

Cow's milk protein intolerance [letter] Gilbertson NJ, et al. **Pediatrics** 1987 Sep;80(3):461-2

MINERALOCORTICOIDS

Hypertension during high-dose ketoconazole treatment: a probable mineralocorticosteroid effect [letter] Aabo K, et al. **Lancet** 1987 Sep 12;2(8559):637-8

MINERALS

Mineral uptake by the femora of older female X-linked hypophosphatemic (HYP) mice but not older male HYP mice. Brault BA, et al. **Clin Orthop** 1987 Sep;(222):289-99

Bone mineralization in preterm infants fed human milk with and without mineral supplementation. Gross SJ. **J Pediatr** 1987 Sep;111(3):450-8

Product licence for Pregnative Forte F [letter] Nevin NC, et al. **Lancet** 1987 Aug 29;2(8557):516

Bone mineral content in early-postmenopausal and postmenopausal osteoporotic women [letter] Mazess RB. **Radiology** 1987 Oct;165(1):289-91

MINORITY GROUPS

Needle sharing and AIDS in minorities [letter] Brown LS Jr, et al. **JAMA** 1987 Sep 18;258(11):1474-5

MINOXIDIL

Minoxidil for male-pattern baldness [letter] de Groot AC, et al. **Lancet** 1987 Sep 5;2(8558):563

Topical minoxidil for baldness. **Med Lett Drugs Ther** 1987 Sep 25;29(749):87-8

MITES

Dust mite allergy: its clinical significance. Platts-Mills TA, et al. **Hosp Pract [Off]** 1987 Sep 15;22(9):91-3, 97-100

Epitope mapping of two major inhalant allergens, Der p I and Der f I, from mites of the genus Dermatophagoides. Chapman MD, et al. **J Immunol** 1987 Sep 1;139(5):1479-84

MITOCHONDRIA

Succinate dehydrogenase and mitochondria in the hair cells in the organ of Corti of mature and old shaker-1 mice. Tao ZZ, et al. **J Laryngol Otol** 1987 Jul;101(7):643-51

MITOCHONDRIA, MUSCLE

Adrenomyeloneuropathic syndrome in a woman, associated with morphologic abnormalities of muscle mitochondria. Abarbanel JM, et al. **Neurology** 1987 Sep;37(9):1563

Mitochondrial studies in Kearns-Sayre syndrome: normal respiratory chain function with absence of a mitochondrial translation product. Byrne E, et al. **Neurology** 1987 Sep; 37(9):1530-4

MITRAL VALVE

Hamartomatous malformation in the mitral valve's anterior leaflet. Challener RC, et al. **Arch Pathol Lab Med** 1987 Oct;111(10):994-7

Surgical experience with reparative techniques in patients with congenital mitral valvular anomalies. Coles JG, et al. **Circulation** 1987 Sep;76(3 Pt 2):III117-22

Reconstruction of the mitral anulus. David TE, et al. **Circulation** 1987 Sep;76(3 Pt 2):III102-7

Problems in the modified Fontan operation for univentricular heart of the right ventricular type. Matsuda H, et al. **Circulation** 1987 Sep;76(3 Pt 2):III45-52

Mitral valvuloplasty is superior to valve replacement for preservation of left ventricular function: an intraoperative two-dimensional echocardiographic study. Goldman ME, et al. **J Am Coll Cardiol** 1987 Sep;10(3):568-75

Bar calcification of the mitral anulus. A risk factor in mitral valve operations. Cammack PL, et al. **J Thorac Cardiovasc Surg** 1987 Sep;94(3):399-404

Reconsiderations of indications for open mitral commissurotomy based on pathologic features of the stenosed mitral valve. A fourteen-year follow-up study in 347 consecutive patients. Nakano S, et al. **J Thorac Cardiovasc Surg** 1987 Sep;94(3):336-42

MITRAL VALVE INSUFFICIENCY

Transient severe mitral and tricuspid regurgitation following blunt chest trauma. Dodd DA, et al. **Am Heart J** 1987 Sep;114(3):652-4

Valve repair for mitral insufficiency [letter] Cheng TO. **Ann Thorac Surg** 1987 Sep;44(3):330

Surgical experience with reparative techniques in patients with congenital mitral valvular anomalies. Coles JG, et al. **Circulation** 1987 Sep;76(3 Pt 2):III117-22

Intraoperative evaluation of mitral regurgitation by Doppler color flow mapping. Czer LS, et al. **Circulation** 1987 Sep; 76(3 Pt 2):III108-16

Partial atrioventricular canal in an adult: mitral valve repair by reverse implantation of a Carpentier ring. Curcio CA, et al. **J Thorac Cardiovasc Surg** 1987 Sep;94(3):444-5

MITRAL VALVE PROLAPSE

Mitral valve prolapse with mobile polypoid cul-de-sac thrombus and embolism to brain and lower extremity. Egeblad H, et al. **Am Heart J** 1987 Sep;114(3):648-50

Effects of upright posture on anterograde and retrograde atrioventricular conduction in patients with coronary artery disease, mitral valve prolapse or no structural heart disease. Mann DE, et al. **Am J Cardiol** 1987 Sep 1; 60(7):625-9

Mitral valve prolapse associated with pectus excavatum. Shamberger RC, et al. **J Pediatr** 1987 Sep;111(3):404-7

High frequency of mitral valve prolapse and aortic regurgitation among asymptomatic adults with Down's syndrome. Goldhaber SZ, et al. **JAMA** 1987 Oct 2; 258(13):1793-5

Postpartum group B streptococcal endocarditis associated with mitral valve prolapse. Strasberg GD. **Obstet Gynecol** 1987 Sep;70(3 Pt 2):485-7

MITRAL VALVE STENOSIS

Percutaneous mitral valvotomy in rheumatic mitral stenosis: a new approach. Commeau P, et al. **Br Heart J** 1987 Aug; 58(2):142-7

Acquired supravalvar membranous stenosis of the left atrioventricular valve. Martin RP, et al. **Br Heart J** 1987 Aug;58(2):176-8

Surgical experience with reparative techniques in patients with congenital mitral valvular anomalies. Coles JG, et al. **Circulation** 1987 Sep;76(3 Pt 2):III117-22

Repeat mitral commissurotomy: long-term results. Peper WA, et al. **Circulation** 1987 Sep;76(3 Pt 2):III97-101

Mechanisms of increase in mitral valve area and influence of anatomic features in double-balloon, catheter balloon valvuloplasty in adults with rheumatic mitral stenosis: a

Doppler and two-dimensional echocardiographic study. Reid CL, et al. **Circulation** 1987 Sep;76(3):628–36
Reconsiderations of indications for open mitral commissurotomy based on pathologic features of the stenosed mitral valve. A fourteen-year follow-up study in 347 consecutive patients. Nakano S, et al. **J Thorac Cardiovasc Surg** 1987 Sep;94(3):336–42

MIXED SALIVARY GLAND TUMOR

Bilateral synchronous mixed tumors of the parotid glands. Sataloff RT, et al. **Arch Otolaryngol Head Neck Surg** 1987 Aug;113(8):880–1

MODELS, ANATOMIC

The use of a model eye to gain endophotocoagulation skills [letter] Weidenthal DT. **Arch Ophthalmol** 1987 Aug; 105(8):1020
Continuous-wave Doppler velocities and gradients across fixed tunnel obstructions: studies in vitro and in vivo. Yoganathan AP, et al. **Circulation** 1987 Sep;76(3):657–66
Test of a cardiology patient simulator with students in fourth-year electives. Ewy GA, et al. **J Med Educ** 1987 Sep;62(9):738–43

MODELS, PSYCHOLOGICAL

Social networks in adult life and a preliminary examination of the convoy model. Antonucci TC, et al. **J Gerontol** 1987 Sep;42(5):519–27
Theoretical modeling to predict physiological indicants of cardiac preventive behaviors. Murdaugh CL, et al. **Nurs Res** 1987 Sep-Oct;36(5):284–91

MODELS, THEORETICAL

Parsimony and model confirmation of the ADL Self-Care Scale for multiple sclerosis persons. Gulick EE. **Nurs Res** 1987 Sep-Oct;36(5):278–83

MOLLUSCUM CONTAGIOSUM

Keloid scars as a result of CO2 laser for molluscum contagiosum. Friedman M, et al. **Obstet Gynecol** 1987 Sep; 70(3 Pt 1):394–6

MONITORING, PHYSIOLOGIC

Ambulatory monitoring of the digitized electrocardiogram for detection and early warning of transient myocardial ischemia in angina pectoris. Barry J, et al. **Am J Cardiol** 1987 Sep 1;60(7):483–8
Validation of a real-time electrocardiographic monitor for detection of myocardial ischemia secondary to coronary artery disease. Jamal SM, et al. **Am J Cardiol** 1987 Sep 1;60(7):525–7
Spontaneous variability in the frequency of ventricular premature complexes over prolonged intervals and implications for antiarrhythmic treatment. Toivonen L. **Am J Cardiol** 1987 Sep 1;60(7):608–12
Verified self-monitored blood glucose data versus glycosylated hemoglobin and glycosylated serum protein as a means of predicting short- and long-term metabolic control in gestational diabetes. Brustman L, et al. **Am J Obstet Gynecol** 1987 Sep;157(3):699–703
A prospective random trial of home uterine activity monitoring in pregnancies at increased risk of preterm labor. Iams JD, et al. **Am J Obstet Gynecol** 1987 Sep; 157(3):638–43
A prospective study of lung water measurements during patient management in an intensive care unit. Eisenberg PR, et al. **Am Rev Respir Dis** 1987 Sep;136(3):662–8
Minimal monitoring and vigilance [editorial] Mathias JA, et al. **Anaesthesia** 1987 Jul;42(7):683–4
Postoperative quadriplegia after spinal fusion for scoliosis with intraoperative awakening. Diaz JH, et al. **Anesth Analg** 1987 Oct;66(10):1039–42
Mixed venous oxygen saturation as a predictor of cardiac output in the postoperative cardiac surgical patient. Magilligan DJ Jr, et al. **Ann Thorac Surg** 1987 Sep; 44(3):260–2
Transconjunctival oxygen tension measurements during carotid endarterectomy [letter] Gibson BE. **Arch Surg** 1987 Aug;122(8):960
Infantile apnoea and home monitoring [letter] **Br Med J [Clin Res]** 1987 Jul 11;295(6590):118–9
A continuous monitoring technique for management of acute pulmonary failure. Carroll GC. **Chest** 1987 Sep;92(3):467–9
Identification of risk factors for spinal cord ischemia by the use of monitoring of somatosensory evoked potentials during coarctation repair. Dasmahapatra HK, et al. **Circulation** 1987 Sep;76(3 Pt 2):III114–8
A quick and convenient bedside calibration check of intravascular pressure monitoring systems [letter] Revelly JP, et al. **Crit Care Med** 1987 Sep;15(9):891
Impact of hemodynamic monitoring in a medical intensive care unit. Tuchschmidt J, et al. **Crit Care Med** 1987 Sep; 15(9):840–3
Abolition of Holter monitor-detected silent myocardial ischemia after percutaneous transluminal coronary angioplasty. Josephson MA, et al. **J Am Coll Cardiol** 1987 Sep;10(3):499–503
Comparison of respiratory inductive plethysmography and thoracic impedance for apnea monitoring. Brouillette RT, et al. **J Pediatr** 1987 Sep;111(3):377–83
Difficulties with ambulatory blood pressure monitoring in children and adolescents. Daniels SR, et al. **J Pediatr** 1987 Sep;111(3):397–400
Home monitoring for infantile apnoea [letter] **Lancet** 1987 Aug 29;2(8557):509
Cardiovascular effects of ritodrine tocolysis: a new noninvasive method to measure pulmonary capillary pressure during pregnancy. Hadi HA, et al. **Obstet Gynecol** 1987 Oct;70(4):608–12

MONOAMINE OXIDASE INHIBITORS

Avoidable drug interaction, not meningitis [letter] Knisely AS. **Lancet** 1987 Sep 12;2(8559):639

MONOBACTAMS

Cephalosporin, carbapenem, and monobactam antibiotics. Thompson RL. **Mayo Clin Proc** 1987 Sep;62(9):821–34 (20 ref.)

MONOCYTES

Peripheral blood and synovial fluid monocyte activation in inflammatory arthritis. I. A cytofluorographic study of monocyte differentiation antigens and class II antigens and their regulation by gamma-interferon. Firestein GS, et al. **Arthritis Rheum** 1987 Aug;30(8):857–63
Peripheral blood and synovial fluid monocyte activation in inflammatory arthritis. II. Low levels of synovial fluid and synovial tissue interferon suggest that gamma-interferon is not the primary macrophage activating factor. Firestein GS, et al. **Arthritis Rheum** 1987 Aug;30(8):864–71
Comparison of the bone-resorbing activity in the supernatants from phytohemagglutinin-stimulated human peripheral blood mononuclear cells with that of cytokines through the use of an antiserum to interleukin 1. Lorenzo JA, et al. **Endocrinology** 1987 Sep;121(3):1164–70
Opioid-mediated suppression of interferon-gamma production by cultured peripheral blood mononuclear cells. Peterson PK, et al. **J Clin Invest** 1987 Sep;80(3):824–31
Lipopolysaccharide and interleukin 1 inhibit interferon-gamma-induced Fc receptor expression on human monocytes. Arend WP, et al. **J Immunol** 1987 Sep 15;139(6):1873–9
Induction of monocyte procoagulant activity with OKT3 antibody. Iitaka M, et al. **J Immunol** 1987 Sep 1; 139(5):1617–23
Accessory cell function of AIDS monocytes [letter] Murray HW, et al. **J Infect Dis** 1987 Oct;156(4):696

MORBIDITY

The role of the epidemiologist in natural disasters. Binder S, et al. **Ann Emerg Med** 1987 Sep;16(9):1081–4
Annual statistical review. Pharoah PO, et al. **Arch Dis Child** 1987 Jul;62(7):745–51

MORPHINANS

Nalbuphine for obstetric analgesia. A comparison of nalbuphine with pethidine for pain relief in labour when administered by patient-controlled analgesia (PCA). Frank M, et al. **Anaesthesia** 1987 Jul;42(7):697–703
Gastric emptying and small bowel transit times in volunteers after intravenous morphine and nalbuphine. Yukioka H, et al. **Anaesthesia** 1987 Jul;42(7):704–10

MORPHINE

Continuous epidural anesthesia and postoperative epidural narcotics in vascular surgery. Raggi R, et al. **Am J Surg** 1987 Aug;154(2):192–7
The morphine sparing effect of ketorolac tromethamine. A study of a new, parenteral non-steroidal anti-inflammatory agent after abdominal surgery. Gillies GW, et al. **Anaesthesia** 1987 Jul;42(7):727–31
Feedback during patient-controlled analgesia using a speech synthesizer. Hodsman NB, et al. **Anaesthesia** 1987 Jul; 42(7):767–9
Gastric emptying and small bowel transit times in volunteers after intravenous morphine and nalbuphine. Yukioka H, et al. **Anaesthesia** 1987 Jul;42(7):704–10
Midazolam antagonizes the analgesic effect of morphine in rats. Daghero AM, et al. **Anesth Analg** 1987 Oct; 66(10):944–7
Analgesic and cardiorespiratory effects of epidural sufentanil and morphine in humans. Van der Auwera D, et al. **Anesth Analg** 1987 Oct;66(10):999–1003
Epidural morphine and methylprednisolone for low-back pain. Dallas TL, et al. **Anesthesiology** 1987 Sep;67(3):408–11
Morphine and fentanyl hypnotic interactions with thiopental. Kissin I, et al. **Anesthesiology** 1987 Sep;67(3):331–5
Opioid-mediated suppression of interferon-gamma production by cultured peripheral blood mononuclear cells. Peterson PK, et al. **J Clin Invest** 1987 Sep;80(3):824–31

MORTALITY

Injuries in relation to chronic disease: an international view of premature mortality. Rockett IR, et al. **Am J Public Health** 1987 Oct;77(10):1345–6
The role of the epidemiologist in natural disasters. Binder S, et al. **Ann Emerg Med** 1987 Sep;16(9):1081–4
The necessity of studying mortality and necropsy data of adults [letter] Cernák P, et al. **Arch Pathol Lab Med** 1987 Sep;111(9):783–4
McKeown reassessed [editorial] Farrow SC. **Br Med J [Clin Res]** 1987 Jun 27;294(6588):1631–2
Mortality associated with multiple organ system failure and sepsis in pediatric intensive care unit. Wilkinson JD, et al. **J Pediatr** 1987 Sep;111(3):324–8
Social-class gradients, specific cause mortality, and accuracy of diagnosis of cause of death [letter] Robertson C, et al. **Lancet** 1987 Sep 5;2(8558):576–7
Noncontraceptive estrogens and mortality: long-term follow-up of women in the Walnut Creek Study. Petitti DB, et al. **Obstet Gynecol** 1987 Sep;70(3 Pt 1):289–93
Agricultural life-style: a mortality study among male farmers in South Carolina, 1983–1984. Une H, et al. **South Med J** 1987 Sep;80(9):1137–40

MOTHERS

The response of black mothers to the birth of an albino infant. Kromberg JG, et al. **Am J Dis Child** 1987 Aug;141(8):911–6
Maternal perception of sound-provoked fetal movements as a measure of fetal well-being. Westgren M, et al. **Br J Obstet Gynaecol** 1987 Jun;94(6):523–7
Surrogacy [letter] Steptoe P. **Br Med J [Clin Res]** 1987 Jun 27;294(6588):1688–9
A case of disputed maternity. Roberts DF, et al. **Lancet** 1987 Aug 29;2(8557):478–80

MOTION PICTURES

Ventricular septal defect: visualization of shunt flow and determination of shunt size by cine MR imaging. Sechtem U, et al. **AJR** 1987 Oct;149(4):689–92

MOTIVATION

Smokers' challenge: immediate and long-term findings of a community smoking cessation contest. King AC, et al. **Am J Public Health** 1987 Oct;77(10):1340–1

MOTOR ACTIVITY

The relative antihistaminic and psychomotor effects of hydroxyzine and cetirizine. Gengo FM, et al. **Clin Pharmacol Ther** 1987 Sep;42(3):265–72

MOTOR NEURONS

The changing neurourologic lesion in myelodysplasia. Spindel MR, et al. **JAMA** 1987 Sep 25;258(12):1630–3
Motoneurone disease as manifestation of pesticide toxicity [letter] Pall HS, et al. **Lancet** 1987 Sep 19;2(8560):685

MOUTH, EDENTULOUS

Improving anesthesia mask fit in edentulous patients [letter] Lanier WL. **Anesth Analg** 1987 Oct;66(10):1053

MOUTH NEOPLASMS

In situ hybridization of papillomavirus DNA in head and neck squamous cell carcinomas. Dekmezian RH, et al. **Arch Otolaryngol Head Neck Surg** 1987 Aug;113(8):819–21
Oral and pharyngeal reconstruction using the free forearm flap. Takato T, et al. **Arch Otolaryngol Head Neck Surg** 1987 Aug;113(8):873–9
Oral cancer in women nonusers of tobacco and alcohol. Wey PD, et al. **Cancer** 1987 Oct 1;60(7):1644–50
Marginal mandibulectomy for malignant disease: indications, rationale, and results. Randall CJ, et al. **J Laryngol Otol** 1987 Jul;101(7):676–84

MOVEMENT

Use of active head movements for computerized vestibular testing. Fineberg R, et al. **Arch Otolaryngol Head Neck Surg** 1987 Oct;113(10):1063–5
Cellular origin and evolution of neochondrogenesis in major full-thickness defects of a joint surface treated by free autogenous periosteal grafts and subjected to continuous passive motion in rabbits. Zarnett R, et al. **Clin Orthop** 1987 Sep;(222):267–74

MOVEMENT DISORDERS

Rett's syndrome. Correlation of electroencephalographic characteristics with clinical staging. Glaze DG, et al. **Arch Neurol** 1987 Oct;44(10):1053–6

MOXALACTAM

Single-dose antibiotic prophylaxis for biliary surgery. Cefazolin vs moxalactam. Kellum JM, et al. **Arch Surg** 1987 Aug;122(8):918–22
Moxalactam versus clindamycin plus tobramycin for the treatment of puerperal infections. Pastorek JG 2d, et al. **South Med J** 1987 Sep;80(9):1116–9

MUCINS

Mucin-hypersecreting carcinoma of the pancreas. Itai Y, et al. **Radiology** 1987 Oct;165(1):51-5

MUCOCELE

Esophageal mucocele after surgical isolation of the esophagus. Glickstein MF, et al. **AJR** 1987 Oct; 149(4):729-30

MUCOCUTANEOUS LYMPH NODE SYNDROME

Variation in coronary arterial dimension (distensible abnormality) after disappearing aneurysm in Kawasaki disease. Kurisu Y, et al. **Am Heart J** 1987 Sep;114(3):532-8

Imbalance among T-cell subsets in patients with coronary arterial aneurysms in Kawasaki disease. Terai M, et al. **Am J Cardiol** 1987 Sep 1;60(7):555-9

MUCOPOLYSACCHARIDES

Changes in glomerular heparan sulfate in puromycin aminonucleoside nephrosis. Groggel GC, et al. **Am J Pathol** 1987 Sep;128(3):521-7

Opsonophagocytic killing antibody to Pseudomonas aeruginosa mucoid exopolysaccharide in older noncolonized patients with cystic fibrosis. Pier GB, et al. **N Engl J Med** 1987 Sep 24;317(13):793-8

MUCUS

An ultrastructural morphometric analysis of elastase-treated hamster bronchi shows discharge followed by progressive accumulation of secretory granules. Breuer R, et al. **Am Rev Respir Dis** 1987 Sep;136(3):698-703

Ciliary beat frequency and mucociliary clearance. What is the relationship? Katz I, et al. **Chest** 1987 Sep;92(3):491-3

The presence or absence of bronchial mucus in fatal asthma. Reid LM. **J Allergy Clin Immunol** 1987 Sep;80(3 Pt 2):415-6

Acute unilateral pulmonary nonventilation due to mucous plugs. Pham DH, et al. **Radiology** 1987 Oct;165(1):135-7

MULTI-INSTITUTIONAL SYSTEMS

Systemwide cooperation is HealthOne's goal. Nelson S. **Hospitals** 1987 Oct 5;61(19):142

Rural system is newest member of AmHS alliance. Nelson S. **Hospitals** 1987 Sep 5;61(17):81

Gateway's woes mainly cash flow. Nelson S. **Hospitals** 1987 Oct 5;61(19):142, 144

No MD practice purchasing: Scripps Memorial. Nelson S. **Hospitals** 1987 Sep 20;61(18):74, 76

National firms charge ahead in HMO market. Traska MR. **Hospitals** 1987 Oct 5;61(19):66, 70, 72 passim

AmHS's Trout: "Never forget the patient" [interview by Susan Nelson] Trout M. **Hospitals** 1987 Sep 5;61(17):73-4

MULTIPLE MYELOMA

Successful pregnancy in patients with multiple myeloma [letter] Talerman A. **Arch Pathol Lab Med** 1987 Oct; 111(10):895-6

High-dose chemoradiotherapy and autologous bone marrow transplantation for resistant multiple myeloma. Barlogie B, et al. **Blood** 1987 Sep;70(3):869-72

Unorthodox internal fixation of bone lesions in myelomatosis. Kubie A, et al. **Br Med J [Clin Res]** 1987 Jul 11; 295(6590):98

MULTIPLE ORGAN FAILURE

Incidence of necrotizing pancreatitis and factors related to mortality. Allardyce DB. **Am J Surg** 1987 Sep;154(3):295-9

Immediate intralipid clearance from plasma in critically ill patients after a single-dose injection. Lindh A, et al. **Crit Care Med** 1987 Sep;15(9):826-30

Mortality associated with multiple organ system failure and sepsis in pediatric intensive care unit. Wilkinson JD, et al. **J Pediatr** 1987 Sep;111(3):324-8

Serum osmolality in critically ill patients [letter] de la Torre W, et al. **Lancet** 1987 Aug 29;2(8557):509-10

MULTIPLE SCLEROSIS

A comparison between chemical analysis and magnetic resonance imaging with the clinical diagnosis of multiple sclerosis. Papadopoulos NM, et al. **Am J Clin Pathol** 1987 Sep;88(3):365-8

Cyclophosphamide in chronic progressive multiple sclerosis. Maintenance vs nonmaintenance therapy. Goodkin DE, et al. **Arch Neurol** 1987 Aug;44(8):823-7

Transdermal effects of a synthetic alpha-melanotropin/corticotropin analog in multiple sclerosis [letter] Kiessling WR. **Arch Neurol** 1987 Oct; 44(10):995

Cyclophosphamide 'pulses' in chronic progressive multiple sclerosis. A preliminary clinical trial. Myers LW, et al. **Arch Neurol** 1987 Aug;44(8):828-32

Does neuroretinitis rule out multiple sclerosis? Parmley VC, et al. **Arch Neurol** 1987 Oct;44(10):1045-8

The GABA-agonist progabide for spasticity in multiple sclerosis. Rudick RA, et al. **Arch Neurol** 1987 Oct; 44(10):1033-6

Steroid therapy in multiple sclerosis. Point of view. Troiano R, et al. **Arch Neurol** 1987 Aug;44(8):803-7 (28 ref.)

Multiple sclerosis in childhood: clinical profile in 125 patients. Duquette P, et al. **J Pediatr** 1987 Sep;111(3):359-63

Immunoblot detection of oligoclonal anti-myelin basic protein IgG antibodies in cerebrospinal fluid in multiple sclerosis. Cruz M, et al. **Neurology** 1987 Sep;37(9):1515-9

Magnetic resonance imaging in multiple sclerosis: analysis of correlations to peripheral blood and spinal fluid abnormalities. Farlow MR, et al. **Neurology** 1987 Sep; 37(9):1527-30

MRI in MS diagnosis [letter] Solomon MA. **Neurology** 1987 Sep;37(9):1566-7

Parsimony and model confirmation of the ADL Self-Care Scale for multiple sclerosis persons. Gulick EE. **Nurs Res** 1987 Sep-Oct;36(5):278-83

MUMPS VACCINE

Safe immunization of allergic children against measles, mumps, and rubella. Juntunen-Backman K, et al. **Am J Dis Child** 1987 Oct;141(10):1103-5

MUNCHAUSEN SYNDROME

Munchausen's syndrome by proxy and its professional participants. Zitelli BJ, et al. **Am J Dis Child** 1987 Oct; 141(10):1099-102

Munchausen by proxy or Meadow's syndrome? [letter] Lazoritz S. **Lancet** 1987 Sep 12;2(8559):631

MURAMIDASE

The predictive value of serum angiotensin converting enzyme and lysozyme levels in the diagnosis of ocular sarcoidosis. Baarsma GS, et al. **Am J Ophthalmol** 1987 Sep 15; 104(3):211-7

MUSCLE CONTRACTION

Isometric elbow strength in normal individuals. Askew LJ, et al. **Clin Orthop** 1987 Sep;(222):261-6

Nonpharmacologic therapy of hypertension. Kaplan NM. **Med Clin North Am** 1987 Sep;71(5):921-33 (73 ref.)

Are hypercontracted muscle fibers artifacts and do they cause rupture of the plasma membrane? Lotz BP, et al. **Neurology** 1987 Sep;37(9):1466-75

Cardiovascular responses to isometric handgrip exercise: an invasive study in pregnancy-induced hypertension. Nisell H, et al. **Obstet Gynecol** 1987 Sep;70(3 Pt 1):339-43

Isometric exercise for an individual with hemophilic arthropathy. Pelletier JR, et al. **Phys Ther** 1987 Sep; 67(9):1359-64

MUSCLE PROTEINS

Vinculin in focal cell-to-substrate attachments of spreading corneal epithelial cells. Soong HK. **Arch Ophthalmol** 1987 Aug;105(8):1129-32

MUSCLE RIGIDITY

Ketanserin pretreatment reverses alfentanil-induced muscle rigidity. Weinger MB, et al. **Anesthesiology** 1987 Sep; 67(3):348-54

MUSCLE, SMOOTH

Enhancement by parainfluenza 3 infection of contractile responses to substance P and capsaicin in airway smooth muscle from the guinea pig. Saban R, et al. **Am Rev Respir Dis** 1987 Sep;136(3):586-91

Neurokinin A as a potent bronchoconstrictor. Uchida Y, et al. **Am Rev Respir Dis** 1987 Sep;136(3):718-21

Airways smooth muscle. Richardson JB. **J Allergy Clin Immunol** 1987 Sep;80(3 Pt 2):409-11

Accumulation of ceroid in smooth muscle indicates severe malabsorption and vitamin E deficiency. Stamp GW, et al. **J Clin Pathol** 1987 Jul;40(7):798-802

MUSCLE, SMOOTH, VASCULAR

Evidence for myogenic vasomotor activity in the coronary circulation. McHale PA, et al. **Prog Cardiovasc Dis** 1987 Sep-Oct;30(2):139-46 (32 ref.)

MUSCLE SPASTICITY

The GABA-agonist progabide for spasticity in multiple sclerosis. Rudick RA, et al. **Arch Neurol** 1987 Oct; 44(10):1033-6

MUSCLES

Muscle function and nutritional status [letter] Jeejeebhoy KN. **Am J Clin Nutr** 1987 Sep;46(3):523-4

Microvascular transport and endothelial cell alterations preceding skeletal muscle damage in ischemia and reperfusion injury. Suval WD, et al. **Am J Surg** 1987 Aug; 154(2):211-8

Effect of an intubating dose of succinylcholine and atracurium on the diaphragm and the adductor pollicis muscle in humans. Pansard JL, et al. **Anesthesiology** 1987 Sep;67(3):326-30

Effects of graded exercise on leg exchange of energy substrates in malignant hyperthermia susceptible subjects. Rutberg H, et al. **Anesthesiology** 1987 Sep;67(3):308-13

Reticulin and endomysial antibodies in bullous diseases. Comparison of specificity and sensitivity. Kumar V, et al. **Arch Dermatol** 1987 Sep;123(9):1179-82

Juvenile polysaccharidosis with cardioskeletal myopathy. Greene GM, et al. **Arch Pathol Lab Med** 1987 Oct; 111(10):977-82

Prevention of medical complications in orthopedic trauma. Bolhofner BR, et al. **Clin Orthop** 1987 Sep;(222):105-13 (104 ref.)

Phorbol ester inhibition of insulin-stimulated deoxyribonucleic acid synthesis in BC3H-1 myocytes. Standaert ML, et al. **Endocrinology** 1987 Sep;121(3):941-7

Cardiac and skeletal muscle abnormalities in cardiomyopathy: comparison of patients with ventricular tachycardia or congestive heart failure. Dunnigan A, et al. **J Am Coll Cardiol** 1987 Sep;10(3):608-18

Effects of insulin infusion on human skeletal muscle pyruvate dehydrogenase, phosphofructokinase, and glycogen synthase. Evidence for their role in oxidative and nonoxidative glucose metabolism. Mandarino LJ, et al. **J Clin Invest** 1987 Sep;80(3):655-63

Rhabdomyolysis in leptospirosis (Weil's disease). Solbrig MV, et al. **J Infect Dis** 1987 Oct;156(4):692-3

Coexistence of fast and slow myosin isozymes in human external urethral sphincter. A preliminary report. Tokunaka S, et al. **J Urol** 1987 Sep;138(3):659-62

Timber rattlesnake venom-induced myokymia: evidence for peripheral nerve origin. Brick JF, et al. **Neurology** 1987 Sep;37(9):1545-6

Mitochondrial studies in Kearns-Sayre syndrome: normal respiratory chain function with absence of a mitochondrial translation product. Byrne E, et al. **Neurology** 1987 Sep; 37(9):1530-4

Lumbrical sparing in carpal tunnel syndrome: anatomic, physiologic, and diagnostic implications. Logigian EL, et al. **Neurology** 1987 Sep;37(9):1499-505

Are hypercontracted muscle fibers artifacts and do they cause rupture of the plasma membrane? Lotz BP, et al. **Neurology** 1987 Sep;37(9):1466-75

Electromyographic analysis of two techniques for squat lifting. Delitto RS, et al. **Phys Ther** 1987 Sep;67(9):1329-34

Intrarater reliability of manual muscle testing and hand-held dynametric muscle testing. Wadsworth CT, et al. **Phys Ther** 1987 Sep;67(9):1342-7

MUSCULAR ATROPHY

Hereditary motor and sensory neuropathy, X-linked: a half century follow-up. Rozear MP, et al. **Neurology** 1987 Sep; 37(9):1460-5

MUSCULAR DISEASES

Hemangiomas of skeletal muscle: MR findings in five patients. Yuh WT, et al. **AJR** 1987 Oct;149(4):765-8

Experimental doxorubicin myopathy. A permanent treatment for eyelid spasms? Baker L, et al. **Arch Ophthalmol** 1987 Sep;105(9):1265-8

Juvenile polysaccharidosis with cardioskeletal myopathy. Greene GM, et al. **Arch Pathol Lab Med** 1987 Oct; 111(10):977-82

Are hypercontracted muscle fibers artifacts and do they cause rupture of the plasma membrane? Lotz BP, et al. **Neurology** 1987 Sep;37(9):1466-75

MUSCULAR DYSTROPHY

Swivel walkers in Duchenne muscular dystrophy. Sibert JR, et al. **Arch Dis Child** 1987 Jul;62(7):741-2

Clinical investigation of Duchenne muscular dystrophy. Interesting results in a trial of prednisone. Brooke MH, et al. **Arch Neurol** 1987 Aug;44(8):812-7

Prednisone treatment in Duchenne muscular dystrophy. Long-term benefit. DeSilva S, et al. **Arch Neurol** 1987 Aug; 44(8):818-22

Clinical investigation of Duchenne muscular dystrophy. A methodology for therapeutic trials based on natural history controls. Mendell JR, et al. **Arch Neurol** 1987 Aug; 44(8):808-11

Carrier assessment for mothers and sisters of isolated Duchenne dystrophy cases: the importance of serum enzyme determinations. Hyser CL, et al. **Neurology** 1987 Sep;37(9):1476-80

Are hypercontracted muscle fibers artifacts and do they cause rupture of the plasma membrane? Lotz BP, et al. **Neurology** 1987 Sep;37(9):1466-75

MUSHROOM POISONING

Differential diagnosis of poisoning by North American mushrooms, with particular emphasis on Amanita phalloides-like intoxication. Lampe KF, et al. **Ann Emerg Med** 1987 Sep;16(9):956-62

An outbreak of organic dust toxic syndrome in a college fraternity. Brinton WT, et al. **JAMA** 1987 Sep 4; 258(9):1210-2

Organic dust toxic syndrome: animal house fever? [editorial] Dan BB. **JAMA** 1987 Sep 4;258(9):1219

MUTATION

Mutational activation of the K-ras oncogene. A possible pathogenetic factor in adenocarcinoma of the lung. Rodenhuis S, et al. **N Engl J Med** 1987 Oct 8; 317(15):929-35

MUTISM

Hyperkinetic mutism [letter] Keppel Hesselink JM, et al. **Neurology** 1987 Sep;37(9):1566

MYASTHENIA GRAVIS

Treatment of myasthenia gravis with pyridostigmine [letter] Grogan WA. **Arch Neurol** 1987 Oct;44(10):995-6

Coexistent Meige's syndrome and myasthenia gravis. A relationship between blinking and extraocular muscle fatigue? Kurlan R, et al. **Arch Neurol** 1987 Oct; 44(10):1057-60

Edrophonium tonography in suspected ocular myasthenia. Case report. Jacobson DM. **Arch Ophthalmol** 1987 Sep; 105(9):1174-5

Exacerbation of a case of myasthenia gravis during therapeutic electric stimulation. Pease WS, et al. **Arch Phys Med Rehabil** 1987 Sep;68(9):568-70

Long-term treatment with azathioprine abolishes thymic lymphoid follicular hyperplasia in myasthenia gravis [letter] Schalke BC, et al. **Lancet** 1987 Sep 19;2(8560):682

Cyclosporine for myasthenia gravis [letter] Elkharrat D, et al. **N Engl J Med** 1987 Sep 17;317(12):770

MYCOBACTERIUM BOVIS

Importance of L3T4+ and Lyt-2+ cells in the immunologic control of infection with Mycobacterium bovis strain bacillus Calmette-Guérin in mice. Assessment by elimination of T cell subsets in vivo. Pedrazzini T, et al. **J Immunol** 1987 Sep 15;139(6):2032-7

MYCOBACTERIUM INFECTIONS

Granulomatous lymphadenitis in children. Benjamin DR. **Arch Pathol Lab Med** 1987 Aug;111(8):750-3

MYCOPLASMA INFECTIONS

Mycoplasmal infections. Pulmonary and extrapulmonary manifestations. Moskal MJ. **Postgrad Med** 1987 Sep 1; 82(3):104-9, 112 (44 ref.)

MYCOSES

Changes in endogenous microflora among febrile granulocytopenic patients receiving empiric antibiotic therapy: implications for fungal superinfection. Bow EJ, et al. **Can Med Assoc J** 1987 Sep 1;137(5):397-403

MYCOSIS FUNGOIDES

Mycosis fungoides treated with high-dose carmustine [letter] Marino C, et al. **Arch Dermatol** 1987 Aug;123(8):990

MYELIN PROTEINS

Peripheral neuropathy in macroglobulinemia: incidence and antigen-specificity of M proteins. Nobile-Orazio E, et al. **Neurology** 1987 Sep;37(9):1506-14

MYELITIS

Transverse myelitis and optic neuritis in systemic lupus erythematosus: a case report with magnetic resonance imaging findings. Kenik JG, et al. **Arthritis Rheum** 1987 Aug;30(8):947-50

MYELODYSPLASTIC SYNDROMES

French registry of acute leukemia and myelodysplastic syndromes. Age distribution and hemogram analysis of the 4496 cases recorded during 1982-1983 and classified according to FAB criteria. Groupe Francais de Morphologie Hematologique. **Cancer** 1987 Sep 15; 60(6):1385-94

MYELOGRAPHY

Lumbar disk herniation: diagnosis with CT or myelography. Schipper J, et al. **Radiology** 1987 Oct;165(1):227-31

MYIASIS

Cutaneous myiasis of the eyelid due to Cuterebra larva. Cogen MS, et al. **JAMA** 1987 Oct 2;258(13):1795-6

MYOCARDIAL CONTRACTION

Contrast perfusion echocardiography: identification of area at risk of dyskinesis during percutaneous transluminal coronary angioplasty. Griffin B, et al. **Am Heart J** 1987 Sep;114(3):497-502

Effects of early high-dose streptokinase intravenously on left ventricular function in acute myocardial infarction. Bassand JP, et al. **Am J Cardiol** 1987 Sep 1;60(7):435-9

Recovery of systolic and diastolic left ventricular function after a 60-second coronary arterial occlusion during percutaneous transluminal coronary angioplasty for angina pectoris. Carlson EB, et al. **Am J Cardiol** 1987 Sep 1; 60(7):460-6

Unreliability of the electrocardiogram in predicting left ventricular function recovery after thrombolysis [letter] Sheehan FH, et al. **Am J Cardiol** 1987 Sep 1;60(7):645

The myocardial contractile responses to protamine sulfate and heparin. Hendry PJ, et al. **Ann Thorac Surg** 1987 Sep; 44(3):263-8

Pathology of the human heart in drowning. Lunt DW, et al. **Arch Pathol Lab Med** 1987 Oct;111(10):939-42

Respiratory modulation of cardiac time intervals. Van Leeuwen P, et al. **Br Heart J** 1987 Aug;58(2):129-35

Quantification of the contractile response to injury: assessment of the work-length relationship in the intact heart. Morris JJ 3d, et al. **Circulation** 1987 Sep;76(3):717-27

Intraventricular flow during isovolumic relaxation: description and characterization by Doppler echocardiography. Sasson Z, et al. **J Am Coll Cardiol** 1987 Sep;10(3):539-46

Right ventricular pacing reduces the rate of left ventricular relaxation and filling. Zile MR, et al. **J Am Coll Cardiol** 1987 Sep;10(3):702-9

Comparison of effects of dobutamine and ouabain on left ventricular contraction and relaxation in closed-chest dogs. Little WC, et al. **J Clin Invest** 1987 Sep;80(3):613-20

Negative inotropic effects of famotidine [letter] Kirch W, et al. **Lancet** 1987 Sep 19;2(8560):684-5

MYOCARDIAL DISEASES

Psychological stress and silent myocardial ischemia. Freeman LJ, et al. **Am Heart J** 1987 Sep;114(3):477-82

Indecainide compared with quinidine for chronic stable ventricular arrhythmias secondary to coronary artery disease or to cardiomyopathy. Giardina EG, et al. **Am J Cardiol** 1987 Sep 1;60(7):584-9

Dissecting cuspal hematomas. A rare form of porcine bioprosthetic valve dysfunction. Thiene G, et al. **Arch Pathol Lab Med** 1987 Oct;111(10):964-7

Senile cardiac amyloidosis with myocardial dysfunction. Diagnosis by endomyocardial biopsy and immunohistochemistry. Olson LJ, et al. **N Engl J Med** 1987 Sep 17;317(12):738-42

MYOCARDIAL INFARCTION

Effect of discontinuance of type A behavioral counseling on type A behavior and cardiac recurrence rate of post myocardial infarction patients. Friedman M, et al. **Am Heart J** 1987 Sep;114(3):483-90

Transient appearance of the ECG pattern of acute transmural anterior myocardial infarction during exercise stress testing. Maze SS, et al. **Am Heart J** 1987 Sep;114(3):659-61

Accelerated hypertension complicated by myocardial infarction after use of a local anesthetic/vasoconstrictor preparation. Pearson AC, et al. **Am Heart J** 1987 Sep; 114(3):662-3

Rate and extent of recovery of left ventricular function in patients following acute myocardial infarction. Sabbah HN, et al. **Am Heart J** 1987 Sep;114(3):516-24

Cellular electrophysiologic characteristics of surviving subendocardial fibers in chronically infarcted right ventricular myocardium susceptible to inducible sustained ventricular tachycardia. Sugi K, et al. **Am Heart J** 1987 Sep;114(3):559-69

Electrocardiographic differentiation of occlusion of the left circumflex versus the right coronary artery as a cause of inferior acute myocardial infarction. Bairey CN, et al. **Am J Cardiol** 1987 Sep 1;60(7):456-9

Effects of early high-dose streptokinase intravenously on left ventricular function in acute myocardial infarction. Bassand JP, et al. **Am J Cardiol** 1987 Sep 1;60(7):435-9

Coronary arterial thrombolysis with low-dose synergistic combinations of recombinant tissue-type plasminogen activator (rt-PA) and recombinant single-chain urokinase-type plasminogen activator (rscu-PA) for acute myocardial infarction. Collen D, et al. **Am J Cardiol** 1987 Sep 1;60(7):431-4

Changes in ventricular activation time on the signal-averaged electrocardiogram in the first year after acute myocardial infarction. Denniss AR, et al. **Am J Cardiol** 1987 Sep 1; 60(7):580-3

Importance of coronary collateral circulation for kinetics of serum creatine kinase in acute myocardial infarction. Hirai T, et al. **Am J Cardiol** 1987 Sep 1;60(7):446-50

Influence of reperfusion on serum concentrations of cytosolic creatine kinase and structural myosin light chains in acute myocardial infarction. Katus HA, et al. **Am J Cardiol** 1987 Sep 1;60(7):440-5

Stress testing after successful percutaneous transluminal coronary angioplasty [letter] Przybojewski JZ, et al. **Am J Cardiol** 1987 Sep 1;60(7):644

Serial acquisition of data to predict one-year mortality rate after acute myocardial infarction. Tibbits PA, et al. **Am J Cardiol** 1987 Sep 1;60(7):451-5

Thrombolytic therapy in cardiovascular diseases. Current practices and future directions. Proceedings of a symposium. October 25, 1986, New Orleans, Louisiana. **Am J Med** 1987 Aug 24;83(2A):1-51

Objectives of thrombolytic therapy in acute myocardial infarction. Bell W. **Am J Med** 1987 Aug 24;83(2A):11-4

Coronary thrombolysis with intravenous urokinase in patients with acute myocardial infarction. Mathey DG, et al. **Am J Med** 1987 Aug 24;83(2A):26-30

Review of clinical studies of thrombolytic agents in acute myocardial infarction. Schreiber T. **Am J Med** 1987 Aug 24;83(2A):20-5 (14 ref.)

Appraisal of various thrombolytic agents in the treatment of acute myocardial infarction. Sherry S. **Am J Med** 1987 Aug 24;83(2A):31-46

Thrombolytic agents: a clinician's perspective. Solomon HA. **Am J Med** 1987 Aug 24;83(2A):47-51

Emergency coronary angioplasty for acute myocardial infarction. Results from a community hospital. Miller PF, et al. **Arch Intern Med** 1987 Sep;147(9):1565-70

Unusual arteritis causing myocardial infarction in a child. Wolf RL, et al. **Arch Pathol Lab Med** 1987 Oct; 111(10):968-71

Use of the maximal ST/HR slope to estimate myocardial ischaemia after recent myocardial infarction. Bishop N, et al. **Br Heart J** 1987 Jun;57(6):512-20

Global and regional right ventricular function after acute myocardial infarction: dependence upon site of left ventricular infarction. Caplin JL, et al. **Br Heart J** 1987 Aug;58(2):101-9

Long term improvement in global left ventricular function after early thrombolytic treatment in acute myocardial infarction [letter] Muir AL, et al. **Br Heart J** 1987 Jul; 58(1):85-6

Serum beta-enolase in acute myocardial infarction. Nomura M, et al. **Br Heart J** 1987 Jul;58(1):29-33

Preoperative myocardial ischaemia: its relation to perioperative infarction. Yousif H, et al. **Br Heart J** 1987 Jul;58(1):9-14

Changes in serum lipid concentrations during first 24 hours after myocardial infarction. Jackson R, et al. **Br Med J [Clin Res]** 1987 Jun 20;294(6587):1588-9

Current practice patterns in the management of acute myocardial infarction. Survey of the American College of Chest Physicians. Goldberg RJ, et al. **Chest** 1987 Sep; 92(3):550-4

Surgical revascularization during acute evolving myocardial infarction. Jones EL. **Circulation** 1987 Sep;76(3 Pt 2):III146-8

Quantification of the contractile response to injury: assessment of the work-length relationship in the intact heart. Morris JJ 3d, et al. **Circulation** 1987 Sep;76(3):717-27

The hemodynamics of beta-blockade in patients undergoing abdominal aortic aneurysm repair. Pasternack PF, et al. **Circulation** 1987 Sep;76(3 Pt 2):III1-7

Oxypurinol limits myocardial stunning but does not reduce infarct size after reperfusion. Puett DW, et al. **Circulation** 1987 Sep;76(3):678-86

Beneficial effects of timolol on infarct size and late ventricular tachycardia in patients with acute myocardial infarction. Roqué F, et al. **Circulation** 1987 Sep;76(3):610-7

The efficacy of intermittent coronary sinus occlusion in the absence of coronary artery collaterals. Toggart EJ, et al. **Circulation** 1987 Sep;76(3):667-77

Effect of prior myocardial infarction and extent and location of coronary disease on accuracy of exercise echocardiography. Armstrong WF, et al. **J Am Coll Cardiol** 1987 Sep;10(3):531-8

Inferior ST segment changes during acute anterior myocardial infarction: a marker of the presence or absence of concomitant inferior wall ischemia. Lew AS, et al. **J Am Coll Cardiol** 1987 Sep;10(3):519-26

Thrombolysis in myocardial infarction (TIMI): comparative studies of coronary reperfusion and systemic fibrinogenolysis with two forms of recombinant tissue-type plasminogen activator. Mueller HS, et al. **J Am Coll Cardiol** 1987 Sep;10(3):479-90

The relative impact of smoking and oral contraceptive use on women in the United States. Goldbaum GM, et al. **JAMA** 1987 Sep 11;258(10):1339-42

Fibrinolysis and recurrence of myocardial infarction [letter] **Lancet** 1987 Aug 22;2(8556):461-2

Why does antihypertensive treatment prevent stroke but not myocardial infarction? Strandgaard S, et al. **Lancet** 1987 Sep 19;2(8560):658-61

Effect of intravenous streptokinase on left ventricular function and early survival after acute myocardial infarction. White HD, et al. **N Engl J Med** 1987 Oct 1; 317(14):850-5

Desipramine-induced conduction disorder mimicking myocardial infarction. Smith DB, et al. **Postgrad Med** 1987 Sep 15;82(4):86-8

Postinfarction angina. Lo YS, et al. **Prog Cardiovasc Dis** 1987 Sep-Oct;30(2):111-38 (219 ref.)

Myocardial infarct expansion, infarct extension, and reinfarction: pathophysiologic concepts. Weisman HF, et al. **Prog Cardiovasc Dis** 1987 Sep-Oct;30(2):73-110 (196 ref.)

MYOCARDIAL REVASCULARIZATION

Successful management of left ventricular rupture following myocardial revascularization. Bojar RM, et al. **Ann Thorac Surg** 1987 Sep;44(3):312-4

Successful use of a right ventricular assist device. Belcher

P, et al. **Br Heart J** 1987 Aug;58(2):162–5
Surgical revascularization during acute evolving myocardial infarction. Jones EL. **Circulation** 1987 Sep;76(3 Pt 2):III146–8
Internal mammary artery graft [letter] Toth BA. **J Thorac Cardiovasc Surg** 1987 Sep;94(3):456–7

MYOCARDITIS

Coxsackievirus B-3 myocarditis. Acute and chronic forms of the disease caused by different immunopathogenic mechanisms. Lodge PA, et al. **Am J Pathol** 1987 Sep; 128(3):455–63
Acute myocarditis: a diagnostic dilemma. Billingham M. **Br Heart J** 1987 Jul;58(1):6–8
Life-threatening dysrhythmias in varicella myocarditis. Woolf PK, et al. **Clin Pediatr (Phila)** 1987 Sep;26(9):480–2

MYOCARDIUM

Successful left ventricular opacification following peripheral venous injection of sonicated contrast agent: an experimental evaluation. Keller MW, et al. **Am Heart J** 1987 Sep;114(3):570–5
The influence of acidosis on the distribution of lidocaine and bupivacaine into the myocardium and brain of the sheep. Nancarrow C, et al. **Anesth Analg** 1987 Oct;66(10):925–35
The effect of volatile anesthetics on the pH dependence of calcium uptake by cardiac sarcoplasmic reticulum. Casella ES, et al. **Anesthesiology** 1987 Sep;67(3):386–90
Free radicals and cardioplegia: allopurinol and oxypurinol reduce myocardial injury following ischemic arrest. Chambers DJ, et al. **Ann Thorac Surg** 1987 Sep;44(3):291–7
Whole-heart decalcification for better coronary artery study. Aboumrad MH. **Arch Pathol Lab Med** 1987 Oct; 111(10):990–1
Idiopathic cardiomyopathies. A review of pathologic studies and mechanisms of pathogenesis. Gravanis MB, et al. **Arch Pathol Lab Med** 1987 Oct;111(10):915–29
Juvenile polysaccharidosis with cardioskeletal myopathy. Greene GM, et al. **Arch Pathol Lab Med** 1987 Oct; 111(10):977–82
Pathology of the human heart in drowning. Lunt DW, et al. **Arch Pathol Lab Med** 1987 Oct;111(10):939–42
Reversibility of myocyte injury in moderate and severe acute rejection in cyclosporine-treated cardiac transplant patients. Myles JL, et al. **Arch Pathol Lab Med** 1987 Oct; 111(10):947–52
Pathology of the heart in acquired immunodeficiency syndrome. Roldan EO, et al. **Arch Pathol Lab Med** 1987 Oct;111(10):943–6
Secretion of atrial natriuretic peptide from the heart in man. Singer DR, et al. **Br Heart J** 1987 Jul;58(1):24–8
Delineation of myocardial oxygen utilization with carbon-11-labeled acetate. Brown M, et al. **Circulation** 1987 Sep;76(3):687–96
The characterization of atrial natriuretic peptide (ANP) expression by primary cultures of atrial myocytes using an ANP-specific monoclonal antibody and an ANP messenger ribonucleic acid probe. Glembotski CC, et al. **Endocrinology** 1987 Sep;121(3):843–52
Cardiac pathology in asthma. Schoen FJ. **J Allergy Clin Immunol** 1987 Sep;80(3 Pt 2):419–23
Positron emission tomography detects tissue metabolic activity in myocardial segments with persistent thallium perfusion defects. Brunken R, et al. **J Am Coll Cardiol** 1987 Sep;10(3):557–67
Cardiac and skeletal muscle abnormalities in cardiomyopathy: comparison of patients with ventricular tachycardia or congestive heart failure. Dunnigan A, et al. **J Am Coll Cardiol** 1987 Sep;10(3):608–18
Regional myocardial blood flow, function and metabolism using phosphorus-31 nuclear magnetic resonance spectroscopy during ischemia and reperfusion in dogs. Guth BD, et al. **J Am Coll Cardiol** 1987 Sep;10(3):673–81
Noninvasive quantification of left ventricular myocardial mass by gated proton nuclear magnetic resonance imaging. Maddahi J, et al. **J Am Coll Cardiol** 1987 Sep;10(3):682–92
Myocardial uptake and clearance of thallium-201 in normal subjects: comparison of dipyridamole-induced hyperemia with exercise stress. Ruddy TD, et al. **J Am Coll Cardiol** 1987 Sep;10(3):547–56
Pathology of the heart and conduction system in lymphoma and leukaemia. Allen DC, et al. **J Clin Pathol** 1987 Jul; 40(7):746–50
Reduction of stress/catecholamine-induced cardiac necrosis by beta 1-selective blockade. Cruickshank JM, et al. **Lancet** 1987 Sep 12;2(8559):585–9
Myocardial infarct expansion, infarct extension, and reinfarction: pathophysiologic concepts. Weisman HF, et al. **Prog Cardiovasc Dis** 1987 Sep-Oct;30(2):73–110 (196 ref.)

MYOCLONUS

Alternating periodic leg movement induced by spinal anesthesia in an elderly male. Watanabe S, et al. **Anesth Analg** 1987 Oct;66(10):1031–2

MYOFASCIAL PAIN SYNDROMES

Painful questions about fibromyalgia [letter] **JAMA** 1987 Sep 18;258(11):1476–7

MYOGLOBIN

Myoglobin latex agglutination test [letter] Ducobu J, et al. **Ann Emerg Med** 1987 Sep;16(9):1099

MYOMETRIUM

Changes in cyclic adenosine monophosphate-phosphodiesterase activity in nonpregnant and pregnant human myometrium. Kofinas AD, et al. **Am J Obstet Gynecol** 1987 Sep;157(3):733–8
Menorrhagia due to myometrial hypertrophy: treatment with tamoxifen. Fraser IS. **Obstet Gynecol** 1987 Sep;70(3 Pt 2):505–6

MYOPIA

The nationwide study of epikeratophakia for myopia [letter] Liao SL. **Am J Ophthalmol** 1987 Sep 15;104(3):315
Laboratory evaluation of freeze vs nonfreeze lamellar refractive keratoplasty. Zavala EY, et al. **Arch Ophthalmol** 1987 Aug;105(8):1125–8
A new laser and a computer join forces against myopia. Arnoti B. **Can Med Assoc J** 1987 Sep 1;137(5):379–80

MYOSIN

Influence of reperfusion on serum concentrations of cytosolic creatine kinase and structural myosin light chains in acute myocardial infarction. Katus HA, et al. **Am J Cardiol** 1987 Sep 1;60(7):440–5
Coexistence of fast and slow myosin isozymes in human external urethral sphincter. A preliminary report. Tokunaka S, et al. **J Urol** 1987 Sep;138(3):659–62

MYOSITIS

Phorbol ester-induced orbital myositis. Fries PD, et al. **Arch Ophthalmol** 1987 Sep;105(9):1273–6
Cyclosporine treatment for intractable polymyositis [letter] Jones DW, et al. **Arthritis Rheum** 1987 Aug;30(8):959–60

MYOTONIA ATROPHICA

Cerebral ventricular dilation in congenital myotonic dystrophy. Regev R, et al. **J Pediatr** 1987 Sep;111(3):372–6
Sign of the Cheshire cat [letter] Edwards JH. **Lancet** 1987 Sep 5;2(8558):581

MYXEDEMA

Extreme bradycardia during sleep apnea caused by myxedema. Abouganem D, et al. **Arch Intern Med** 1987 Aug;147(8):1497–9

MYXOMA

Left atrial myxoma in the second trimester of pregnancy. Case report. Mann MS, et al. **Br J Obstet Gynaecol** 1987 Jun;94(6):592–3
Resection of a mandibular myxoma via a sagittal ramus osteotomy. Petti NA, et al. **J Oral Maxillofac Surg** 1987 Sep;45(9):793–5

NADOLOL

Beta blockers in combination with class I antiarrhythmic agents. Deedwania PC, et al. **Am J Cardiol** 1987 Aug 31; 60(6):21D–26D
Efficacy of nadolol in preventing supraventricular tachycardia after coronary artery bypass grafting. Khuri SF, et al. **Am J Cardiol** 1987 Aug 31;60(6):51D–58D
Efficacy and safety of intravenous nadolol for supraventricular tachycardia. Olukotun AY, et al. **Am J Cardiol** 1987 Aug 31;60(6):59D–62D
Efficacy and safety of oral nadolol for exercise-induced ventricular arrhythmias. Sung RJ, et al. **Am J Cardiol** 1987 Aug 31;60(6):15D–20D
Comparative effects of nadolol-digoxin combination therapy and digoxin monotherapy for chronic atrial fibrillation. Zoble RG, et al. **Am J Cardiol** 1987 Aug 31;60(6):39D–45D

NAIL DISEASES

Acute bullous dermatosis and onycholysis due to high-dose methotrexate and leucovorin calcium [letter] Chang JC. **Arch Dermatol** 1987 Aug;123(8):990–2

NAILS

Does the nail bed really regenerate? Ogo K. **Plast Reconstr Surg** 1987 Sep;80(3):445–7

NALIDIXIC ACID

Interaction between nalidixic acid and warfarin [letter] Leor J, et al. **Ann Intern Med** 1987 Oct;107(4):601
Plasmid-mediated resistance to nalidixic acid in Shigella dysenteriae type 1. Munshi MH, et al. **Lancet** 1987 Aug 22;2(8556):419–21

NALOXONE

Prevention of septic ventilatory depression with naloxone. Chuang GJ, et al. **Arch Surg** 1987 Aug;122(8):940–5
Mydriatic response to topical naloxone in anorexia nervosa [letter] Griffiths MF. **Lancet** 1987 Sep 12;2(8559):638

NAPHTHALENES

Testicular function in type II hyperlipoproteinemic patients treated with lovastatin (mevinolin) or neomycin. Farnsworth WH, et al. **J Clin Endocrinol Metab** 1987 Sep; 65(3):546–50

NAPROXEN

Control of menorrhagia by the cyclo-oxygenase inhibitors naproxen sodium and mefenamic acid. Hall P, et al. **Br J Obstet Gynaecol** 1987 Jun;94(6):554–8

NARCOLEPSY

HLA-DR2 and narcolepsy. Kramer RE, et al. **Arch Neurol** 1987 Aug;44(8):853–5

NARCOTIC DEPENDENCE

Opioid-related deaths in Barcelona 1981–86 [letter] Reig P, et al. **Lancet** 1987 Aug 29;2(8557):508–9

NARCOTICS

Intravenous narcotics in sickle cell crises [letter] Mallouh AA. **Am J Dis Child** 1987 Oct;141(10):1039–40
Treatment of acute drug abuse reactions. **Med Lett Drugs Ther** 1987 Sep 11;29(748):83–6

NASAL CAVITY

Nasofrontal duct: CT in frontal sinus trauma. Harris L, et al. **Radiology** 1987 Oct;165(1):195–8

NASAL MUCOSA

Metachromatic cell progenitors and specific growth and differentiation factors in human nasal mucosa and polyps. Otsuka H, et al. **Am Rev Respir Dis** 1987 Sep;136(3):710–7
Melanoma of the nasal and paranasal sinus mucosa. Trapp TK, et al. **Arch Otolaryngol Head Neck Surg** 1987 Oct; 113(10):1086–9
Ciliary beat frequency and mucociliary clearance. What is the relationship? Katz I, et al. **Chest** 1987 Sep;92(3):491–3
Effect of intranasal histamine on nasal mucosal blood flow and the antidiuretic activity of desmopressin. Olanoff LS, et al. **J Clin Invest** 1987 Sep;80(3):890–5
Clinical application of transepithelial potential difference measurements in cystic fibrosis. Sauder RA, et al. **J Pediatr** 1987 Sep;111(3):353–8
Adventures in smoking: add oxygen [letter] Knox GW, et al. **JAMA** 1987 Sep 11;258(10):1333

NASAL POLYPS

Metachromatic cell progenitors and specific growth and differentiation factors in human nasal mucosa and polyps. Otsuka H, et al. **Am Rev Respir Dis** 1987 Sep;136(3):710–7

NASAL SEPTUM

Pathologic quiz case 1. Acinous cell carcinoma. Finkelhor BK, et al. **Arch Otolaryngol Head Neck Surg** 1987 Oct; 113(10):1120–2

NASOPHARYNGEAL NEOPLASMS

Massive oropharyngeal papillomatosis causing obstructive sleep apnea in a child. Brodsky L, et al. **Arch Otolaryngol Head Neck Surg** 1987 Aug;113(8):882–4
Breast carcinoma metastatic to the nasopharynx. Saab GA, et al. **J Laryngol Otol** 1987 Jul;101(7):723–5

NATIONAL HEALTH PROGRAMS

Foreign privatization of national health systems [editorial] Roemer MI. **Am J Public Health** 1987 Oct;77(10):1271–2

NATIONAL INSTITUTES OF HEALTH (U.S.)

Pulmonary research: where have we come and what does the future hold? [editorial] Hurd SS, et al. **Am Rev Respir Dis** 1987 Sep;136(3):542–4
Synergy of lung biology and medicine: the NHLBI from the perspective of the pulmonary community [editorial] Weill H. **Am Rev Respir Dis** 1987 Sep;136(3):545
The NIH centennial. Current and prospective funding of biomedical research. A note to Chicken Little: the sky is not falling [editorial] Wyngaarden JB. **Am Rev Respir Dis** 1987 Sep;136(3):541–2

NATRIURETIC PEPTIDES, ATRIAL

Aqueous humor, cerebrospinal fluid, and atriopeptin. Novack GD, et al. **Am J Ophthalmol** 1987 Sep 15;104(3):297–300
Bradycardia after infusion of atrial natriuretic factor [letter] Franco-Suarez R, et al. **Ann Intern Med** 1987 Oct; 107(4):594

Plasma atrial natriuretic peptide and spontaneous diuresis in sick neonates. Kojima T, et al. **Arch Dis Child** 1987 Jul; 62(7):667–70
Atrial natriuretic peptide in spontaneous tachycardias. Crozier IG, et al. **Br Heart J** 1987 Aug;58(2):96–100
Secretion of atrial natriuretic peptide from the heart in man. Singer DR, et al. **Br Heart J** 1987 Jul;58(1):24–8
Effect of atrial natriuretic factor on transmural myocardial blood flow distribution in the dog. Bauman RP, et al. **Circulation** 1987 Sep;76(3):705–9
Elevated atrial natriuretic peptide after the Fontan procedure. Stewart JM, et al. **Circulation** 1987 Sep;76(3 Pt 2):III77–82
The characterization of atrial natriuretic peptide (ANP) expression by primary cultures of atrial myocytes using an ANP-specific monoclonal antibody and an ANP messenger ribonucleic acid probe. Glembotski CC, et al. **Endocrinology** 1987 Sep;121(3):843–52
Specific receptor-mediated stimulation of progesterone secretion and cGMP accumulation by rat atrial natriuretic factor in cultured human granulosa-lutein (G-L) cells. Pandey KN, et al. **Endocrinology** 1987 Sep;121(3):1195–7
Vasodilatory actions of alpha-human atrial natriuretic peptide and high Ca2+ effects in normal man. Fujita T, et al. **J Clin Invest** 1987 Sep;80(3):832–40
In vitro and in vivo protective effect of atriopeptin III on ischemic acute renal failure. Nakamoto M, et al. **J Clin Invest** 1987 Sep;80(3):698–705
Elevated plasma atrial natriuretic peptide levels in diabetic rats. Potential mediator of hyperfiltration. Ortola FV, et al. **J Clin Invest** 1987 Sep;80(3):670–4
Relationship between plasma atrial natriuretic polypeptide concentration and hemodynamic measurements in children with congenital heart diseases. Kikuchi K, et al. **J Pediatr** 1987 Sep;111(3):335–42
Atrial natriuretic peptide and other vasoactive hormones during treatment of severe diabetic ketoacidosis in children. Tulassay T, et al. **J Pediatr** 1987 Sep;111(3):329–34
Atrial natriuretic peptide in human essential hypertension. Zachariah PK, et al. **Mayo Clin Proc** 1987 Sep;62(9):782–6

NAUSEA

Esophagitis and gastroduodenal disorders associated with diabetic gastroparesis. Parkman HP, et al. **Arch Intern Med** 1987 Aug;147(8):1477–80

NEBULIZERS AND VAPORIZERS

Another hazard with the Penlon off-line vaporizer mounting system [letter] Woollam CH. **Anaesthesia** 1987 Jul; 42(7):781–2
Delayed filling of the breathing bag due to a portable vaporizer [letter] Kataria B, et al. **Anesth Analg** 1987 Oct; 66(10):1055

NECK

Thrombosis of upper extremity thoracic inlet veins: diagnosis with duplex Doppler sonography. Falk RL, et al. **AJR** 1987 Oct;149(4):677–82
Recent experience with the asymptomatic cervical bruit. Donaldson MC, et al. **Arch Surg** 1987 Aug;122(8):893–6
Evaluating and treating the patient with neck pain. Gilbert R, et al. **Hosp Pract [Off]** 1987 Aug 15;22(8):223, 228–32

NEEDLES

Failure of oblique needle insertion to prevent post-lumbar puncture headache [letter] Morrow JI, et al. **Arch Neurol** 1987 Aug;44(8):795

NEGROID RACE

An alpha-globin gene initiation codon mutation in a black family with HbH disease. Olivieri NF, et al. **Blood** 1987 Sep;70(3):729–32
Familial breast cancer in black Americans. Siraganian PA, et al. **Cancer** 1987 Oct 1;60(7):1657–60
Hypertension in blacks. Saunders E. **Med Clin North Am** 1987 Sep;71(5):1013–29 (48 ref.)
The riddle of pygmy stature [letter] **N Engl J Med** 1987 Sep 10;317(11):709–10
The risks of sickle-cell trait: caution and common sense [editorial] Sullivan LW. **N Engl J Med** 1987 Sep 24; 317(13):830–1

NEISSERIA MENINGITIDIS

Simulation of a metabolic response in vitro between neutrophils and a meningococcal culture filtrate. Briheim G, et al. **J Infect Dis** 1987 Oct;156(4):676–80

NEMATODE INFECTIONS

Concomitant immunoglobulin E and immunoglobulin G1 formation in Nippostrongylus brasiliensis-infected mice. Lebrun P, et al. **J Immunol** 1987 Sep 1;139(5):1459–65

NEOMYCIN

Testicular function in type II hyperlipoproteinemic patients treated with lovastatin (mevinolin) or neomycin. Farnsworth WH, et al. **J Clin Endocrinol Metab** 1987 Sep; 65(3):546–50

NEONATOLOGY

Efficacy of regionalization of perinatal/neonatal care [letter] Bedrick AD. **Am J Dis Child** 1987 Oct;141(10):1038–9

NEOPLASM CIRCULATING CELLS

Left atrial metastasis presenting as recurrent embolic strokes. Chalmers N, et al. **Br Heart J** 1987 Aug;58(2):170–2

NEOPLASM METASTASIS

Distant metastases in epithelial ovarian carcinoma. Dauplat J, et al. **Cancer** 1987 Oct 1;60(7):1561–6
The presence of tumor cells in bone marrow at the time of first recurrence of breast cancer. Kamby C, et al. **Cancer** 1987 Sep 15;60(6):1306–12
Congenital melanoma with multiple prenatal metastases. Schneiderman H, et al. **Cancer** 1987 Sep 15;60(6):1371–7
Type IV collagenase activity of a primary HSV-2-induced hamster fibrosarcoma and its in vivo metastases and in vitro clones. Teale DM, et al. **Cancer** 1987 Sep 15;60(6):1263–8

NEOPLASM PROTEINS

The distribution of vimentin and keratin in epithelial and nonepithelial neoplasms. A comprehensive immunohistochemical study on formalin- and alcohol-fixed tumors. Azumi N, et al. **Am J Clin Pathol** 1987 Sep; 88(3):286–96
The differential diagnosis of yolk sac tumor and seminoma. Usefulness of cytokeratin, alpha-fetoprotein, and alpha-1-antitrypsin immunoperoxidase reactions. Eglen DE, et al. **Am J Clin Pathol** 1987 Sep;88(3):328–32
Comparison of keratin monoclonal antibodies MAK-6, AE1:AE3, and CAM-5.2. Listrom MB, et al. **Am J Clin Pathol** 1987 Sep;88(3):297–301
Diagnostic problem overstated [letter] Savage RA. **Am J Clin Pathol** 1987 Sep;88(3):395

NEOPLASM RECURRENCE, LOCAL

Intraductal carcinoma [letter] Koretz MJ. **Am J Surg** 1987 Sep;154(3):340
Is it necessary to irradiate the breast after conservative surgery for localized cancer? Ghossein NA, et al. **Arch Surg** 1987 Aug;122(8):913–7
Relapse-associated variables in stage I favorable histology Wilms' tumor. A report of the National Wilms' Tumor Study. Weeks DA, et al. **Cancer** 1987 Sep 15;60(6):1204–12
Massive granular cell ameloblastoma with metastasis: report of a case. Cranin AN, et al. **J Oral Maxillofac Surg** 1987 Sep;45(9):800–4
Postoperative T1 N0 non-small cell lung cancer. Squamous versus nonsquamous recurrences. The Lung Cancer Study Group. **J Thorac Cardiovasc Surg** 1987 Sep;94(3):349–54
Management of locally recurrent renal cell carcinoma after partial nephrectomy. Novick AC, et al. **J Urol** 1987 Sep; 138(3):607–10
Local and regional recurrence of breast cancer: a perspective on detection and treatment in relation to reconstruction. Smoot EC, et al. **South Med J** 1987 Sep;80(9):1160–3 (24 ref.)

NEOPLASM STAGING

Staging of lung cancer [editorial] Moores DW. **Ann Thorac Surg** 1987 Sep;44(3):225–6
The new International Staging System for Lung Cancer. Mountain CF. **Surg Clin North Am** 1987 Oct;67(5):925–35
Staging of carcinoma of the colon and rectum. Terrazas JM, et al. **Surg Gynecol Obstet** 1987 Sep;165(3):255–9

NEOPLASMS

The distribution of vimentin and keratin in epithelial and nonepithelial neoplasms. A comprehensive immunohistochemical study on formalin- and alcohol-fixed tumors. Azumi N, et al. **Am J Clin Pathol** 1987 Sep; 88(3):286–96
Comparison of keratin monoclonal antibodies MAK-6, AE1:AE3, and CAM-5.2. Listrom MB, et al. **Am J Clin Pathol** 1987 Sep;88(3):297–301
Cancer and resuscitation. Does the diagnosis affect the decision? Lawrence VA, et al. **Arch Intern Med** 1987 Sep; 147(9):1637–40
Synaptophysin and neurofilament proteins as markers for neuroendocrine tumors. Miettinen M. **Arch Pathol Lab Med** 1987 Sep;111(9):813–8
Immunohistochemical detection of proliferating cell nuclear antigen in solid human malignancies. Robbins BA, et al. **Arch Pathol Lab Med** 1987 Sep;111(9):841–5
Proceedings of the British Institute of Radiology. Diagnostic and therapeutic uses of radioisotopes in oncology. Abstracts of papers. London, November 26, 1986. **Br J Radiol** 1987 Jul;60(715):731–4
Advances in managing childhood cancer. Jones PM. **Br Med J [Clin Res]** 1987 Jul 4;295(6589):4–6 (13 ref.)
Measles in children who have malignant disease. Kernahan J, et al. **Br Med J [Clin Res]** 1987 Jul 4;295(6589):15–8
Cancer statistics. 1986. Silverberg E. **CA** 1986 Jan-Feb; 36(1):9–25
The measurement of performance in childhood cancer patients. Lansky SB, et al. **Cancer** 1987 Oct 1;60(7):1651–6
Clinical pharmacology of trimetrexate. Ho DH, et al. **Clin Pharmacol Ther** 1987 Sep;42(3):351–6
Neutrons show promise in treating some sarcomas, adenocarcinomas, locally advanced prostate cancers; research continues [news] Kirn TF. **JAMA** 1987 Oct 2; 258(13):1700–1
Treatment of cancer with lymphokine-activated killer cells and interleukin-2 [letter] **N Engl J Med** 1987 Oct 8; 317(15):961–3
Proto-oncogenes and human cancers [editorial] Slamon DJ. **N Engl J Med** 1987 Oct 8;317(15):955–7
Vitamins and cancer prevention. How much do we know? Yamanaka WK. **Postgrad Med** 1987 Sep 1;82(3):149–51, 153 (17 ref.)
Physicians' use of health resources for terminal cancer patients: clinical setting versus physician specialty. Wachtel TJ, et al. **South Med J** 1987 Sep;80(9):1120–4

NEOPLASMS, EMBRYONAL AND MIXED

Metastatic germ cell tumour associated with XY gonadal dysgenesis: successful chemotherapy. Case report. Adewole IF, et al. **Br J Obstet Gynaecol** 1987 Jun; 94(6):589–91
Association of germ cell tumours of the testis and intrathoracic sarcoid-like lesions. Urbanski SJ, et al. **Can Med Assoc J** 1987 Sep 1;137(5):416–7
Carcinoma-in-situ testis in patients with assumed extragonadal germ-cell tumours. Daugaard G, et al. **Lancet** 1987 Sep 5;2(8558):528–30

NEOPLASMS, EXPERIMENTAL

Dose-rate effects in normal and malignant cells of human origin. Marchese MJ, et al. **Br J Radiol** 1987 Jun; 60(714):573–6
Tumor-specific idiotype vaccines. III. Induction of T helper cells by anti-idiotype and tumor cells. Raychaudhuri S, et al. **J Immunol** 1987 Sep 15;139(6):2096–102
Acceleration of B16 melanoma growth in mice after blood transfusion. Francis DM, et al. **Surgery** 1987 Sep; 102(3):485–92

NEOPLASMS, GLANDULAR EPITHELIAL

A retrospective review of adenocarcinoma-in-situ and glandular atypia of the uterine cervix. Luesley DM, et al. **Br J Obstet Gynaecol** 1987 Jul·94(7):699–703

NEOPLASMS, HORMONE-DEPENDENT

Response to tamoxifen in estrogen receptor-poor metastatic breast cancer. Vogel CL, et al. **Cancer** 1987 Sep 15; 60(6):1184–9
Evaluation of estrogen receptors by immunocytochemistry on fine-needle aspiration biopsy specimens from breast tumors. Weintraub J, et al. **Cancer** 1987 Sep 15; 60(6):1163–72

NEOPLASMS, MULTIPLE PRIMARY

Coincidental granular cell tumor and squamous cell carcinoma of the esophagus [letter] Radin DR. **AJR** 1987 Oct;149(4):863
Well-demarcated papules and plaques in sun-exposed areas. Multiple large-cell acanthomas. Weinstock MA, et al. **Arch Dermatol** 1987 Aug;123(8):1073, 1075–6
Bilateral synchronous mixed tumors of the parotid glands. Sataloff RT, et al. **Arch Otolaryngol Head Neck Surg** 1987 Aug;113(8):880–1
Multiple primary malignant tumors. Swaroop VS, et al. **Gastroenterology** 1987 Oct;93(4):779–83
Second malignancies and Hodgkin's disease [letter] Cheyne AJ, et al. **Lancet** 1987 Aug 22;2(8556):456
Case records of the Massachusetts General Hospital. Weekly clinicopathological exercises. Case 40-1987. A seven-year-old boy with acute lymphocytic leukemia in remission, with abnormalities of the ears, paranasal sinuses, and lungs. **N Engl J Med** 1987 Oct 1;317(14):879–90

NEOPLASMS, RADIATION-INDUCED

Radiation-induced leiomyosarcoma of the great vessels presenting as superior vena cava syndrome. Weiss KS, et al. **Cancer** 1987 Sep 15;60(6):1238–42
Ozone depletion and cancer risk. Jones RR. **Lancet** 1987 Aug 22;2(8556):443–6

NEOVASCULARIZATION

Retinal neovascularization after branch retinal arterial obstruction. Kraushar MF, et al. **Am J Ophthalmol** 1987 Sep 15;104(3):294–6
Angiostatic steroids. Method of discovery and mechanism of action. Folkman J, et al. **Ann Surg** 1987 Sep;

206(3):374–83 (41 ref.)
Collateral vessel formation in the optic disc in glaucoma. Varma R, et al. **Arch Ophthalmol** 1987 Sep;105(9):1287

NEPHRECTOMY

Management of locally recurrent renal cell carcinoma after partial nephrectomy. Novick AC, et al. **J Urol** 1987 Sep; 138(3):607–10

NEPHRITIS, INTERSTITIAL

Murine interstitial nephritis. VII. Suppression of renal injury after treatment with soluble suppressor factor TsF1. Neilson EG, et al. **J Immunol** 1987 Sep 1;139(5):1518–24

NEPHROBLASTOMA

Lectin histochemistry of Wilms' tumor. Comparison with normal adult and fetal kidney. Yeger H, et al. **Am J Clin Pathol** 1987 Sep;88(3):278–85
Relapse-associated variables in stage I favorable histology Wilms' tumor. A report of the National Wilms' Tumor Study. Weeks DA, et al. **Cancer** 1987 Sep 15;60(6):1204–12
Wilms tumor in three patients with Bloom syndrome. Cairney AE, et al. **J Pediatr** 1987 Sep;111(3):414–6

NEPHRONS

Renal disease from excess uric acid. Maierhofer WJ. **Postgrad Med** 1987 Sep 15;82(4):123–9

NEPHROSCLEROSIS

Renal parenchymal involvement in essential hypertension. Schwartz GL, et al. **Med Clin North Am** 1987 Sep; 71(5):843–58 (104 ref.)

NEPHROSIS

Changes in glomerular heparan sulfate in puromycin aminonucleoside nephrosis. Groggel GC, et al. **Am J Pathol** 1987 Sep;128(3):521–7

NEPHROSTOMY, PERCUTANEOUS

Improved localisation of the proximal end of antegrade ureteric stents. Nisbet AP. **Br J Radiol** 1987 Jun;60(714):589
Comparison of results and morbidity of percutaneous nephrostolithotomy and extracorporeal shock wave lithotripsy. Lingeman JE, et al. **J Urol** 1987 Sep; 138(3):485–90

NEPHROTIC SYNDROME

Acquired cutis laxa concomitant with nephrotic syndrome. Tsuji T, et al. **Arch Dermatol** 1987 Sep;123(9):1211–6
Ovarian cancer associated with the nephrotic syndrome. Hoyt RE, et al. **Obstet Gynecol** 1987 Sep;70(3 Pt 2):513–4

NERVE BLOCK

Spinal anaesthesia following facet joint injection. A report of two cases. Goldstone JC, et al. **Anaesthesia** 1987 Jul; 42(7):754–6
Quality of axillary brachial plexus block [letter] McNicol LR. **Anaesthesia** 1987 Jul;42(7):774–5
Brachial plexus block. Unilateral thoraco-abdominal blockade following the supraclavicular approach. Manara AR. **Anaesthesia** 1987 Jul;42(7):757–9
Post-circumcision analgesia—a prospective evaluation of subcutaneous ring block of the penis. Broadman LM, et al. **Anesthesiology** 1987 Sep;67(3):399–402
Percutaneous inguinal block for the outpatient management of post-herniorrhaphy pain in children. Hinkle AJ. **Anesthesiology** 1987 Sep;67(3):411–3
Penile nerve block for newborn circumcision. Maxwell LG, et al. **Obstet Gynecol** 1987 Sep;70(3 Pt 1):415–9

NERVE COMPRESSION SYNDROMES

Atypical EMG findings [letter] Wertsch JJ. **Arch Phys Med Rehabil** 1987 Sep;68(9):576

NERVE FIBERS

Distribution and characterization of calcitonin gene-related peptide immunoreactivity in the digestive system of normal and capsaicin-treated rats. Sternini C, et al. **Gastroenterology** 1987 Oct;93(4):852–62

NERVE GROWTH FACTORS

Nerve growth factor and the concept of neural-epithelial interactions. Immunohistochemical observations in two cases of vasitis nodosa and six cases of prostatic adenocarcinoma. DeSchryver-Kecskemeti K, et al. **Arch Pathol Lab Med** 1987 Sep;111(9):833–5

NERVE TISSUE PROTEIN S 100

Sinus histiocytosis with massive lymphadenopathy. A nodal and extranodal proliferation of S-100 protein positive histiocytes? Miettinen M, et al. **Am J Clin Pathol** 1987 Sep; 88(3):270–7

NERVOUS SYSTEM DISEASES

A cause of episodic neurologic dysfunction [letter] Grotta JC. **Arch Neurol** 1987 Aug;44(8):795–6
Oligoclonal IgG bands in cerebrospinal fluid. Principles for demonstration and interpretation based on findings in 1114 neurological patients. Kostulas VK, et al. **Arch Neurol** 1987 Oct;44(10):1041–4
The spectrum of neurologic disease associated with antiphospholipid antibodies. Lupus anticoagulants and anticardiolipin antibodies. Levine SR, et al. **Arch Neurol** 1987 Aug;44(8):876–83 (119 ref.)
Clinical neuroepidemiology. I. Diagnosis. Longstreth WT Jr, et al. **Arch Neurol** 1987 Oct;44(10):1091–9 (78 ref.)
Neurodevelopmental outcome in babies weighing less than 2001 g at birth. Marlow N, et al. **Br Med J [Clin Res]** 1987 Jun 20;294(6587):1582–6
Motor responses of the small intestine to intraluminal distension in normal volunteers and a patient with visceral neuropathy. Kendall GP, et al. **Gut** 1987 Jun;28(6):714–20
Possible involvement of HIV in neuropsychiatric episode in patient seronegative for two (or more) years [letter] Boussin F, et al. **Lancet** 1987 Sep 5;2(8558):571–2
Neurologic symptoms and hysterectomy: a retrospective survey of the prevalence of hysterectomy in neurologic patients. Waldemar G, et al. **Obstet Gynecol** 1987 Oct; 70(4):559–63

NEURAL CONDUCTION

Neuropathy in the Miller Fisher syndrome: clinical and electrophysiologic findings. Fross RD, et al. **Neurology** 1987 Sep;37(9):1493–8
Lumbrical sparing in carpal tunnel syndrome: anatomic, physiologic, and diagnostic implications. Logigian EL, et al. **Neurology** 1987 Sep;37(9):1499–505

NEURAL CREST

Differentiation of human neuroblastoma recapitulates neural crest development. Study of morphology, neurotransmitter enzymes, and extracellular matrix proteins. Tsokos M, et al. **Am J Pathol** 1987 Sep;128(3):484–96

NEURAL TUBE DEFECTS

Maternal serum alpha-fetoprotein screening: effects of weight adjustment [letter] Kazazian LC, et al. **Am J Obstet Gynecol** 1987 Sep;157(3):782–4
Outcomes in patients with unusually high maternal serum alpha-fetoprotein levels. Nelson LH, et al. **Am J Obstet Gynecol** 1987 Sep;157(3):572–6
Intestinocystoplasty and total bladder replacement in children and young adults: followup in 129 cases. Mitchell ME, et al. **J Urol** 1987 Sep;138(3):579–84

NEURALGIA

Prevention of postherpetic neuralgia [letter] Bauman J. **Anesthesiology** 1987 Sep;67(3):441–2
Prednisolone does not prevent post-herpetic neuralgia [letter] Finn R. **Lancet** 1987 Sep 5;2(8558):576
Historical perspective of causalgia. Management of sympathetically maintained pain. Headley B. **Phys Ther** 1987 Sep;67(9):1370–4

NEURAMINIDASE

Immunologic response to influenza virus neuraminidase is influenced by prior experience with the associated viral hemagglutinin. II. Sequential infection of mice simulates human experience. Johansson BE, et al. **J Immunol** 1987 Sep 15;139(6):2010–4
Immunologic response to influenza virus neuraminidase is influenced by prior experience with the associated viral hemagglutinin. III. Reduced generation of neuraminidase-specific helper T cells in hemagglutinin-primed mice. Johansson BE, et al. **J Immunol** 1987 Sep 15;139(6):2015–9

NEURILEMMOMA

Posterior pharyngeal wall schwannoma (case report). Triaridis C, et al. **J Laryngol Otol** 1987 Jul;101(7):749–52

NEURITIS

Previously undescribed cause of sciatica [letter] Kolesar T. **Lancet** 1987 Sep 12;2(8559):629

NEUROBLASTOMA

Differentiation of human neuroblastoma recapitulates neural crest development. Study of morphology, neurotransmitter enzymes, and extracellular matrix proteins. Tsokos M, et al. **Am J Pathol** 1987 Sep;128(3):484–96
Toxicity of chloroprocaine and sodium bisulfite on human neuroblastoma cells. Seravalli E, et al. **Anesth Analg** 1987 Oct;66(10):954–8
The occurrence of catecholamine neurons in a parietal lobe ganglioglioma. Kawai K, et al. **Cancer** 1987 Oct 1; 60(7):1532–6
Differential protooncogene expression characterizes histopathologically indistinguishable tumors of the peripheral nervous system. Thiele CJ, et al. **J Clin Invest** 1987 Sep;80(3):804–11
Posterior fossa ganglioglioma—an unusual cause of hearing loss. Dhillon RS. **J Laryngol Otol** 1987 Jul;101(7):714–7
"Incidental" neuroblastoma [letter]Kosloske AM, et al. **Lancet** 1987 Sep 5;2(8558):565
Screening for neuroblastoma [letter] Norman MG, et al. **Lancet** 1987 Sep 5;2(8558):565–6

NEUROEPITHELIOMA

Differential protooncogene expression characterizes histopathologically indistinguishable tumors of the peripheral nervous system. Thiele CJ, et al. **J Clin Invest** 1987 Sep;80(3):804–11

NEUROFIBROMATOSIS

Mast-cell stabilization to decrease neurofibroma growth. Preliminary experience with ketotifen. Riccardi VM. **Arch Dermatol** 1987 Aug;123(8):1011–6
Hemimacroglossia associated with plexiform neurofibromatosis (a case report). Basma NJ, et al. **J Laryngol Otol** 1987 Jul;101(7):743–5

NEUROLEPTIC MALIGNANT SYNDROME

Neuroleptic malignant syndrome [letter] Caroff SN, et al. **Arch Gen Psychiatry** 1987 Sep;44(9):838–40
Metoclopramide-induced neuroleptic malignant syndrome. Friedman LS, et al. **Arch Intern Med** 1987 Aug; 147(8):1495–7

NEUROLOGY

Clinical neuroepidemiology. I. Diagnosis. Longstreth WT Jr, et al. **Arch Neurol** 1987 Oct;44(10):1091–9 (78 ref.)
Borgess markets neurology care to consumers. Powills S. **Hospitals** 1987 Sep 5;61(17):49–50
How many neurologists? [letter] Kurtzke JF. **Neurology** 1987 Sep;37(9):1568–9

NEUROMA

Pathologic quiz case 1. Amputation neuroma of the great auricular nerve. Toriumi DM, et al. **Arch Otolaryngol Head Neck Surg** 1987 Aug;113(8):888–90

NEUROMA, ACOUSTIC

Neurogenic pulmonary edema. Klein MD. **Am Fam Physician** 1987 Sep;36(3):141–5

NEUROMUSCULAR BLOCKING AGENTS

Effect of an intubating dose of succinylcholine and atracurium on the diaphragm and the adductor pollicis muscle in humans. Pansard JL, et al. **Anesthesiology** 1987 Sep;67(3):326–30

NEUROMUSCULAR DISEASES

Nocturnal positive pressure ventilation via a nasal mask [letter] Sullivan CE, et al. **Am Rev Respir Dis** 1987 Sep; 136(3):791–2
Colchicine myoneuropathy [editorial] **Lancet** 1987 Sep 19; 2(8560):668
Motoneurone disease as manifestation of pesticide toxicity [letter] Pall HS, et al. **Lancet** 1987 Sep 19;2(8560):685
Central core disease. Clinical features in 13 patients. Shuaib A, et al. **Medicine (Baltimore)** 1987 Sep;66(5):389–96

NEURONAL PLASTICITY

The effect of chronic hydergine treatment on the plasticity of synaptic junctions in the dentate gyrus of aged rats. Bertoni-Freddari C, et al. **J Gerontol** 1987 Sep;42(5):482–6

NEURONS

MHC-specific cytotoxic T lymphocyte killing of dissociated sympathetic neuronal cultures. Manning PT, et al. **Am J Pathol** 1987 Sep;128(3):395–409
The occurrence of catecholamine neurons in a parietal lobe ganglioglioma. Kawai K, et al. **Cancer** 1987 Oct 1; 60(7):1532–6

NEURONS, AFFERENT

Distribution and characterization of calcitonin gene-related peptide immunoreactivity in the digestive system of normal and capsaicin-treated rats. Sternini C, et al. **Gastroenterology** 1987 Oct;93(4):852–62

NEUROPEPTIDES

Neurokinin A as a potent bronchoconstrictor. Uchida Y, et al. **Am Rev Respir Dis** 1987 Sep;136(3):718–21

Distribution and characterization of calcitonin gene-related peptide immunoreactivity in the digestive system of normal and capsaicin-treated rats. Sternini C, et al. **Gastroenterology** 1987 Oct;93(4):852-62

NEUROPSYCHOLOGICAL TESTS

The Neurobehavioral Cognitive Status Examination: a brief but quantitative approach to cognitive assessment. Kiernan RJ, et al. **Ann Intern Med** 1987 Oct;107(4):481-5

The Neurobehavioral Cognitive Status Examination: comparison with the Cognitive Capacity Screening Examination and the Mini-Mental State Examination in a neurosurgical population. Schwamm LH, et al. **Ann Intern Med** 1987 Oct;107(4):486-91

Screening devices for cognitive capacity. Strain JJ, et al. **Ann Intern Med** 1987 Oct;107(4):583-5

Neuropsychological features of early and late-onset Alzheimer's disease [letter] Koss E, et al. **Arch Neurol** 1987 Aug;44(8):797-8

Evaluation of an exaggerated somatosensory deficit with symptom validity testing [letter] Pankratz L, et al. **Arch Neurol** 1987 Aug;44(8):798

Memory testing: no thermometers available [editorial] **Lancet** 1987 Sep 12;2(8559):604-6

Relation of the feeding cycle to neurobehavioral assessment in preterm infants: a pilot study. Medoff-Cooper B, et al. **Nurs Res** 1987 Sep-Oct;36(5):315-7

NEUROREGULATORS

Differentiation of human neuroblastoma recapitulates neural crest development. Study of morphology, neurotransmitter enzymes, and extracellular matrix proteins. Tsokos M, et al. **Am J Pathol** 1987 Sep;128(3):484-96

Bladder vasodilatation and release of vasoactive intestinal polypeptide from the urinary bladder of the cat in response to pelvic nerve stimulation. Andersson PO, et al. **J Urol** 1987 Sep;138(3):671-3

NEUROSECRETORY SYSTEMS

Alterations in immunocompetence during stress, bereavement, and depression: focus on neuroendocrine regulation. Calabrese JR, et al. **Am J Psychiatry** 1987 Sep; 144(9):1123-34 (100 ref.)

Synaptophysin. A new and promising pan-neuroendocrine marker. Gould VE. **Arch Pathol Lab Med** 1987 Sep; 111(9):791-4

NEUROSURGERY

Presidential address: the craft of surgery, its changing face. Drake CG. **Ann Surg** 1987 Sep;206(3):233-41

NEUROSYPHILIS

Pure motor hemiplegia due to meningovascular neurosyphilis. Johns DR, et al. **Arch Neurol** 1987 Oct; 44(10):1062-5

NEUROTENSIN

Calcium dependence of neurotensin stimulation of circular colonic muscle of the rabbit. Snape WJ Jr, et al. **Gastroenterology** 1987 Oct;93(4):823-8

NEUTRONS

Neutrons show promise in treating some sarcomas, adenocarcinomas, locally advanced prostate cancers; research continues [news] Kirn TF. **JAMA** 1987 Oct 2; 258(13):1700-1

NEUTROPHILS

A neutrophil-derived cytochrome P450-dependent metabolite of arachidonic acid modulates neutrophil behavior. Kraemer R, et al. **Am J Pathol** 1987 Sep; 128(3):446-54

C5a-induced hemodynamic and hematologic changes in the rabbit. Role of cyclooxygenase products and polymorphonuclear leukocytes. Lundberg C, et al. **Am J Pathol** 1987 Sep;128(3):471-83

Burn wound sepsis may be promoted by a failure of local antibacterial host defenses. Deitch EA, et al. **Ann Surg** 1987 Sep;206(3):340-8

Inhibition of neutrophil-mediated degradation of isolated basement membrane collagen by nonsteroidal antiinflammatory drugs that inhibit degranulation. Neal TM, et al. **Arthritis Rheum** 1987 Aug;30(8):908-13

Neutrophil elastase produces 52-kD and 30-kD glucocorticoid receptor fragments in the cytosol of human leukemia cells. Distelhorst CW, et al. **Blood** 1987 Sep; 70(3):860-8

The regulation of human factor V by a neutrophil protease. Oates AM, et al. **Blood** 1987 Sep;70(3):846-51

Defensin-rich dense granules of human neutrophils. Rice WG, et al. **Blood** 1987 Sep;70(3):757-65

Inhibition of endotoxin-induced priming of human neutrophils by lipid X and 3-Aza-lipid X. Danner RL, et al. **J Clin Invest** 1987 Sep;80(3):605-12

Removal of human polymorphonuclear leukocyte surface sialic acid inhibits reexpression (or recycling) of formyl peptide receptors. A possible explanation for its effect on formyl peptide-induced polymorphonuclear leukocyte chemotaxis. Perez HD, et al. **J Immunol** 1987 Sep 15; 139(6):1978-84

Monoclonal antibodies that recognize lacto-N-fucopentaose III (CD15) react with the adhesion-promoting glycoprotein family (LFA-1/HMac-1/gp 150,95) and CR1 on human neutrophils. Skubitz KM, et al. **J Immunol** 1987 Sep 1;139(5):1631-9

Neutrophils and mast cells. I. Human neutrophil-derived histamine-releasing activity. White MV, et al. **J Immunol** 1987 Sep 1;139(5):1624-30

Simulation of a metabolic response in vitro between neutrophils and a meningococcal culture filtrate. Briheim G, et al. **J Infect Dis** 1987 Oct;156(4):676-80

Neutrophil uptake of vaccinia virus in vitro. West BC, et al. **J Infect Dis** 1987 Oct;156(4):597-606

Current concepts: immunology. Neutrophils in human diseases. Malech HL, et al. **N Engl J Med** 1987 Sep 10; 317(11):687-94 (126 ref.)

Neutrophil activation after burn injury: contributions of the classic complement pathway and of endotoxin. Davis CF, et al. **Surgery** 1987 Sep;102(3):477-84

NEVUS, PIGMENTED

Congenital melanoma with multiple prenatal metastases. Schneiderman H, et al. **Cancer** 1987 Sep 15;60(6):1371-7

NICARDIPINE

Effects of nicardipine on exercise- and pacing-induced myocardial ischemia in angina pectoris. Lambert CR, et al. **Am J Cardiol** 1987 Sep 1;60(7):471-6

Spontaneous resolution of a dissection of the descending aorta after medical treatment with a beta blocker and a calcium antagonist. Hoshino T, et al. **Br Heart J** 1987 Jul;58(1):82-4

Systemic and pulmonary hemodynamic responses to nicardipine during graded ergometric exercise in patients with moderate to severe essential hypertension. Cody RJ, et al. **J Am Coll Cardiol** 1987 Sep;10(3):647-54

NICOTINAMIDE

Methylated niacin derivatives in plasma and urine after an oral dose of nicotinamide given to subjects fed a low-methionine diet. Jenks BH, et al. **Am J Clin Nutr** 1987 Sep;46(3):496-502

NICOTINE

Nicotine and panic attacks [letter] Dilsaver SC. **Am J Psychiatry** 1987 Sep;144(9):1245-6

Nicotine chewing gum: effectiveness and the influence of patient education in a family practice. Shaughnessy AF, et al. **J Fam Pract** 1987 Sep;25(3):266-9

Nicotine chewing-gum [letter] Colditz GA, et al. **Lancet** 1987 Aug 22;2(8556):458

NIFEDIPINE

Symptomatic hypotension induced by nifedipine [letter] **Arch Intern Med** 1987 Sep;147(9):1683-4

Medical treatment of patients with severe exertional and rest angina: double blind comparison of beta blocker, calcium antagonist, and nitrate. Quyyumi AA, et al. **Br Heart J** 1987 Jun;57(6):505-11

Nifedipine in pulmonary arterial hypertension. Importance of Raynaud's phenomenon. Fisher J, et al. **Chest** 1987 Sep; 92(3):400-5

Possible deleterious hemodynamic effect of nifedipine on portal hypertension in patients with cirrhosis. Koshy A, et al. **Clin Pharmacol Ther** 1987 Sep;42(3):295-8

NIGHT CARE

Coping with nights. Fiedor GE, et al. **Am J Nurs** 1987 Sep; 87(9):1166-9

NITRATES

Nitrate tolerance: the lack of effect of N-acetylcysteine. Parker JO, et al. **Circulation** 1987 Sep;76(3):572-6

NITRENDIPINE

Felodipine in patients with chronic heart failure: discrepant haemodynamic and clinical effects. Tan LB, et al. **Br Heart J** 1987 Aug;58(2):122-8

NITROGEN DIOXIDE

Acute effect of nitrogen dioxide exposure on the functional activity of alpha-1-protease inhibitor in bronchoalveolar lavage fluid of normal subjects. Mohsenin V, et al. **Am Rev Respir Dis** 1987 Sep;136(3):646-50

NITROUS OXIDE

Seizures after anesthesia: identifying the causes [letter] Frost EA. **Anesth Analg** 1987 Oct;66(10):1053-4

Nitrous oxide should not be used during laser endoscopic surgery [letter] Sosis M. **Anesth Analg** 1987 Oct; 66(10):1054-5

Treatment of acute drug abuse reactions. **Med Lett Drugs Ther** 1987 Sep 11;29(748):83-6

NOISE

Local vs systemic effects of acoustic trauma on cochlear structure and transport. Duvall AJ 3d, et al. **Arch Otolaryngol Head Neck Surg** 1987 Oct; 113(10):1066-71

NOMENCLATURE

International Society and Federation of Cardiology: Working Group on Classification of Calcium Antagonists for Cardiovascular Disease. Opie LH, et al. **Am J Cardiol** 1987 Sep 1;60(7):630-2

Blitz intubation—a useful synonym [letter] Baumgarten RK. **Anesth Analg** 1987 Oct;66(10):1050

Staging of lung cancer [editorial] Moores DW. **Ann Thorac Surg** 1987 Sep;44(3):225-6

The labial melanotic macule. Spann CR, et al. **Arch Dermatol** 1987 Aug;123(8):1029-31

Nomenclature of prostatic carcinoma [letter] Gardner WA Jr, et al. **Arch Pathol Lab Med** 1987 Oct;111(10):898

GI disorders—the name's the thing [letter] Wingate DL, et al. **Gut** 1987 Jun;28(6):776-7

What's in a name—or shape? del Bueno DJ. **J Nurs Adm** 1987 Jul-Aug;17(7-8):31-4

Munchausen by proxy or Meadow's syndrome? [letter] Lazoritz S. **Lancet** 1987 Sep 12;2(8559):631

NOREPINEPHRINE

Accelerated hypertension complicated by myocardial infarction after use of a local anesthetic/vasoconstrictor preparation. Pearson AC, et al. **Am Heart J** 1987 Sep; 114(3):662-3

Hemodynamic and metabolic effects of two anesthetic techniques in children undergoing surgical repair of acyanotic congenital heart disease. Morgan P, et al. **Anesth Analg** 1987 Oct;66(10):1028-30

Facilitation of immunoreactive corticotropin-releasing factor secretion into the hypophysial-portal circulation after activation of catecholaminergic pathways or central norepinephrine injection. Plotsky PM. **Endocrinology** 1987 Sep;121(3):924-30

Further evidence for a central stimulatory action of catecholamines on adrenocorticotropin release in the rat. Szafarczyk A, et al. **Endocrinology** 1987 Sep;121(3):883-92

Age differences in the plasma clearance mechanisms for epinephrine and norepinephrine in humans. Morrow LA, et al. **J Clin Endocrinol Metab** 1987 Sep;65(3):508-11

The importance of body composition to the increase in plasma norepinephrine appearance rate in elderly men. Schwartz RS, et al. **J Gerontol** 1987 Sep;42(5):546-51

Reduction of stress/catecholamine-induced cardiac necrosis by beta 1-selective blockade. Cruickshank JM, et al. **Lancet** 1987 Sep 12;2(8559):585-9

NORTRIPTYLINE

Profound hypoglycemia with the addition of a tricyclic antidepressant to maintenance sulfonylurea therapy. True BL, et al. **Am J Psychiatry** 1987 Sep;144(9):1220-1

NOSE

Lengthening the congenitally short nose. Giammanco PF. **Arch Otolaryngol Head Neck Surg** 1987 Oct;113(10):1113-6

Nasal competitions [letter] Hayes H Jr. **Plast Reconstr Surg** 1987 Sep;80(3):475-6

A case of supernumerary nostril. Nakamura K, et al. **Plast Reconstr Surg** 1987 Sep;80(3):436-41

NOSE NEOPLASMS

Pathologic quiz case 1. Acinous cell carcinoma. Finkelhor BK, et al. **Arch Otolaryngol Head Neck Surg** 1987 Oct; 113(10):1120-2

Melanoma of the nasal and paranasal sinus mucosa. Trapp TK, et al. **Arch Otolaryngol Head Neck Surg** 1987 Oct; 113(10):1086-9

Haemangiopericytoma of the nose and paranasal sinuses. Chawla OP, et al. **J Laryngol Otol** 1987 Jul;101(7):729-37

NUCLEAR MAGNETIC RESONANCE

MR sequence parameter optimization: an algorithmic approach. Bradley WG Jr, et al. **AJR** 1987 Oct; 149(4):815-23

MR evaluation of hydrocephalus. Gammal TE, et al. **AJR** 1987 Oct;149(4):807-13

Diagnosis of ureteral stump transitional cell carcinoma by CT and MR imaging. Jaffe J, et al. **AJR** 1987 Oct; 149(4):741-2

MR imaging: quantitative tissue characterization in pancreatic disease [letter] Jenkins JP, et al. **AJR** 1987 Oct; 149(4):859

MR imaging of ventilator-dependent patients: preliminary experience. Mirvis SE, et al. **AJR** 1987 Oct;149(4):845-6

The biophysical basis of tissue contrast in extracranial MR imaging. Mitchell DG, et al. **AJR** 1987 Oct;149(4):831-7

(49 ref.)
Ventricular septal defect: visualization of shunt flow and determination of shunt size by cine MR imaging. Sechtem U, et al. **AJR** 1987 Oct;149(4):689–92
Hybrid color MR imaging display. Weiss KL, et al. **AJR** 1987 Oct;149(4):825–9
MR imaging of splenic metastases: ferrite-enhanced detection in rats. Weissleder R, et al. **AJR** 1987 Oct;149(4):723–6
Magnetite albumin suspension: a superparamagnetic oral MR contrast agent. Widder DJ, et al. **AJR** 1987 Oct; 149(4):839–43
Hepatocellular carcinoma: MR appearance mimicking focal nodular hyperplasia. Wilbur AC, et al. **AJR** 1987 Oct; 149(4):721–2
Hemangiomas of skeletal muscle: MR findings in five patients. Yuh WT, et al. **AJR** 1987 Oct;149(4):765–8
A comparison between chemical analysis and magnetic resonance imaging with the clinical diagnosis of multiple sclerosis. Papadopoulos NM, et al. **Am J Clin Pathol** 1987 Sep;88(3):365–8
Comparison of magnetic resonance and roentgen ray computed tomography in dementia. Johnson KA, et al. **Arch Neurol** 1987 Oct;44(10):1075–80
Transverse myelitis and optic neuritis in systemic lupus erythematosus: a case report with magnetic resonance imaging findings. Kenik JG, et al. **Arthritis Rheum** 1987 Aug;30(8):947–50
Nuclear magnetic resonance imaging. Steiner RE. **Br Med J [Clin Res]** 1987 Jun 20;294(6587):1570–2 (69 ref.)
Regional myocardial blood flow, function and metabolism using phosphorus-31 nuclear magnetic resonance spectroscopy during ischemia and reperfusion in dogs. Guth BD, et al. **J Am Coll Cardiol** 1987 Sep;10(3):673–81
Noninvasive quantification of left ventricular myocardial mass by gated proton nuclear magnetic resonance imaging. Maddahi J, et al. **J Am Coll Cardiol** 1987 Sep;10(3):682–92
Magnetic resonance imaging of the brain in patients with anosmia and hypothalamic hypogonadism (Kallmann's syndrome). Klingmüller D, et al. **J Clin Endocrinol Metab** 1987 Sep;65(3):581–4
Magnetic resonance imaging in HTLV-1 antibody positive patients [letter] Miller DH, et al. **Lancet** 1987 Aug 29; 2(8557):514
Magnetic resonance imaging in multiple sclerosis: analysis of correlations to peripheral blood and spinal fluid abnormalities. Farlow MR, et al. **Neurology** 1987 Sep; 37(9):1527–30
MRI in MS diagnosis [letter] Solomon MA. **Neurology** 1987 Sep;37(9):1566–7
Cranial magnetic resonance imaging in eclampsia. Crawford S, et al. **Obstet Gynecol** 1987 Sep;70(3 Pt 2):474–7
Nonmammographic breast imaging techniques: current status and future developments. Kopans DB. **Radiol Clin North Am** 1987 Sep;25(5):961–71 (37 ref.)
Cervical spine involvement in rheumatoid arthritis: MR imaging. Aisen AM, et al. **Radiology** 1987 Oct; 165(1):159–63
Rheumatoid arthritis: MR imaging manifestations. Beltran J, et al. **Radiology** 1987 Oct;165(1):153–7
Depth-focused radio frequency coils for MR imaging. Carlson JW, et al. **Radiology** 1987 Oct;165(1):251–5
Major salivary gland masses: comparison of MR imaging and CT. Casselman JW, et al. **Radiology** 1987 Oct;165(1):183–9
MR vascular imaging with a fast gradient refocusing pulse sequence and reformatted images from transaxial sections. Gullberg GT, et al. **Radiology** 1987 Oct;165(1):241–6
Subacute intracranial hemorrhage: contribution of spin density to appearance on spin-echo MR images. Hackney DB, et al. **Radiology** 1987 Oct;165(1):199–202
Hemimegalencephaly: MR imaging in five children. Kalifa GL, et al. **Radiology** 1987 Oct;165(1):29–33
The normal temporomandibular joint: MR and arthrographic correlation. Kaplan PA, et al. **Radiology** 1987 Oct; 165(1):177–8
Failed temporomandibular joint prostheses: MR imaging. Kneeland JB, et al. **Radiology** 1987 Oct;165(1):179–81
Pheochromocytoma and paraganglioma: comparison of MR imaging with CT and I-131 MIBG scintigraphy. Quint LE, et al. **Radiology** 1987 Oct;165(1):89–93
Vertebral hemangiomas: MR imaging. Ross JS, et al. **Radiology** 1987 Oct;165(1):165–9
MR image-guided P-31 MR spectroscopy in the evaluation of brain tumor treatment. Segebarth CM, et al. **Radiology** 1987 Oct;165(1):215–9
Changes in CT utilization between 1981 and 1984: implications for Medicare payment for MR imaging under the prospective payment system. Steinberg EP, et al. **Radiology** 1987 Oct;165(1):279–81
Separation of lipid and water MR imaging signals by chopper averaging in the time domain. Szumowski J, et al. **Radiology** 1987 Oct;165(1):247–50
Suspected intracardiac masses: evaluation with MR imaging. Winkler M, et al. **Radiology** 1987 Oct;165(1):117–22
Hemorrhagic and nonhemorrhagic brain lesions: evaluation with 0.35-T fast MR imaging. Winkler ML, et al. **Radiology** 1987 Oct;165(1):203–7
Intracerebral malignant melanoma: high-field-strength MR imaging. Woodruff WW Jr, et al. **Radiology** 1987 Oct; 165(1):209–13
Juvenile rheumatoid arthritis: assessment with MR imaging. Yulish BS, et al. **Radiology** 1987 Oct;165(1):149–52
Magnetic resonance imaging in evaluating focal liver lesions. Börsch G, et al. **South Med J** 1987 Sep;80(9):1125–8

NUCLEAR REACTORS

After Chernobyl. Mould RF. **Br J Radiol** 1987 Jun; 60(714):B29–34

NUCLEAR WARFARE

Physician in a nuclear age: a personal past history [editorial] Vigor W. **Plast Reconstr Surg** 1987 Sep;80(3):428–30

NUCLEIC ACID HYBRIDIZATION

In situ hybridization of papillomavirus DNA in head and neck squamous cell carcinomas. Dekmezian RH, et al. **Arch Otolaryngol Head Neck Surg** 1987 Aug;113(8):819–21
Congenital cytomegalovirus infection with osteolytic lesions: use of DNA hybridization in diagnosis. Jenson HB, et al. **Clin Pediatr (Phila)** 1987 Sep;26(9):448–52

NUCLEOPROTEINS

Immunohistochemical detection of proliferating cell nuclear antigen in solid human malignancies. Robbins BA, et al. **Arch Pathol Lab Med** 1987 Sep;111(9):841–5
Pulmonary involvement in systemic sclerosis. Association with anti-Scl 70 antibody and digital pitting. Manoussakis MN, et al. **Chest** 1987 Sep;92(3):509–13

NUCLEOSIDASES

Culture-age effect on uracil-DNA glycosylase activity in normal human skin fibroblasts. Yamamoto Y, et al. **J Gerontol** 1987 Sep;42(5):470–5

NURSE PRACTITIONERS

The role of neonatal nurse practitioners: a viewpoint [letter] Hale P, et al. **Arch Dis Child** 1987 Jul;62(7):760–1
Studies of nurse practitioner effectiveness. Feldman MJ, et al. **Nurs Res** 1987 Sep–Oct;36(5):303–8

NURSERIES, HOSPITAL

Re: 'Adult attention to infants in a newborn nursery' [letter] Anderson GC, et al. **Nurs Res** 1987 Sep–Oct;36(5):272

NURSING

Research utilization in a practice setting. Cronenwett LR. **J Nurs Adm** 1987 Jul–Aug;17(7–8):10–1
Research challenges and programs for practice settings. Hinshaw AS, et al. **J Nurs Adm** 1987 Jul–Aug;17(7–8):20–6
Nursing: now, then, and maybe again. Barnum BJ. **Nurs Outlook** 1987 Sep–Oct;35(5):219–21
A view to the future. Christman LP. **Nurs Outlook** 1987 Sep–Oct;35(5):216–8
Reflections on nursing, 1987. Schlotfeldt RM. **Nurs Outlook** 1987 Sep–Oct;35(5):226–8
The tarnished opportunity. Styles MM. **Nurs Outlook** 1987 Sep–Oct;35(5):229
Nursing 2020: a study of nursing's future. Sullivan TJ, et al. **Nurs Outlook** 1987 Sep–Oct;35(5):233–5
Fatal flaws [editorial] Hayman LL. **Nurs Res** 1987 Sep–Oct; 36(5):267

NURSING ASSESSMENT

Should we diagnose strengths? No: stick to the problems. Baretich DM, et al. **Am J Nurs** 1987 Sep;87(9):1211–2
What child abuse really looks like. Mittleman RE, et al. **Am J Nurs** 1987 Sep;87(9):1185A–1188F
Should we diagnose strengths? Yes: accentuate the positive. Popkess-Vawter S, et al. **Am J Nurs** 1987 Sep;87(9):1211, 1216
What do we need to know about pain? Watt-Watson JH. **Am J Nurs** 1987 Sep;87(9):1217–8

NURSING CARE

Patient and situational factors that affect nursing students' like or dislike of caring for patients. Baer ED, et al. **Nurs Res** 1987 Sep–Oct;36(5):298–302

NURSING HOMES

Institutional ethics committees [letter] Pizette M. **Ann Intern Med** 1987 Oct;107(4):601–2
High-level aminoglycoside-resistant enterococci. Colonization of nursing home and acute care hospital patients. Zervos MJ, et al. **Arch Intern Med** 1987 Sep; 147(9):1591–4
Nursing home reform: addressing critical staffing issues. Harrington C. **Nurs Outlook** 1987 Sep–Oct;35(5):208–9

NURSING SERVICE, HOSPITAL

What's in a name—or shape? del Bueno DJ. **J Nurs Adm** 1987 Jul–Aug;17(7–8):31–4
The consultation you don't want: taking charge [editorial] Schaffner JW. **J Nurs Adm** 1987 Jul–Aug;17(7–8):6–7

NURSING STAFF

Nursing home reform: addressing critical staffing issues. Harrington C. **Nurs Outlook** 1987 Sep–Oct;35(5):208–9

NURSING STAFF, HOSPITAL

Boston: brains as well as beans: an AJN Jobfocus. Ballman CS. **Am J Nurs** 1987 Sep;87(9):1197–209
Coping with nights. Fiedor GE, et al. **Am J Nurs** 1987 Sep; 87(9):1166–9
Hospital nurse counseling of patients who smoke. Goldstein AO, et al. **Am J Public Health** 1987 Oct;77(10):1333–4
High price tag on nursing recruitment. Droste T. **Hospitals** 1987 Oct 5;61(19):150
Acquired immune deficiency syndrome: psychological impact on health personnel. Treiber FA, et al. **J Nerv Ment Dis** 1987 Aug;175(8):496–9
The exit interview technique. Neidermeyer E, et al. **J Nurs Adm** 1987 Jul–Aug;17(7–8):8

NURSING, SUPERVISORY

What's in a name—or shape? del Bueno DJ. **J Nurs Adm** 1987 Jul–Aug;17(7–8):31–4

NUTRITION

The American Board of Nutrition: perspectives and directions. Young EA. **Am J Clin Nutr** 1987 Sep; 46(3):383–6
An eight-year search for Dr Osler [editorial] Blackburn GL. **Arch Intern Med** 1987 Sep;147(9):1541–2
Proceedings from The Leading Edge in Nutrition Education: Research Enhancing Practice. September 1986, Chicago, Illinois. **J Am Diet Assoc** 1987 Sep;87(9 Suppl):S1–82
Teaching nutrition to the fast food freaks: the application of marketing principles to teaching nutrition at the elementary school level. Campbell-Lindzey S. **J Am Diet Assoc** 1987 Sep;87(9 Suppl):S69–72
Response to the use of videodisc technology in nutrition education research. Casey RJ Jr. **J Am Diet Assoc** 1987 Sep;87(9 Suppl):S23–5
Using videodisc technology and the Index of Nutritional Quality to teach dietary guidance to young adults. Edmunds G, et al. **J Am Diet Assoc** 1987 Sep;87(9 Suppl):S19–22
Applications of the marketing perspective in nutrition education. Fleming PL. **J Am Diet Assoc** 1987 Sep;87(9 Suppl):S64–8
Response to using cooperative learning strategies to teach nutrition. Ford SM. **J Am Diet Assoc** 1987 Sep;87(9 Suppl):S62
Applying futures' research to nutrition education. Gayle ME. **J Am Diet Assoc** 1987 Sep;87(9 Suppl):S78–80
Communication theory as a basis for nutrition education. Gillespie AH. **J Am Diet Assoc** 1987 Sep;87(9 Suppl):S44–52
Using cooperative learning strategies to teach nutrition. Johnson DW, et al. **J Am Diet Assoc** 1987 Sep;87(9 Suppl):S55–61
Reaching low-literate adults with printed nutrition materials. Nitzke S. **J Am Diet Assoc** 1987 Sep;87(9 Suppl):S73–7
Using communication theory: the development of a conceptual framework to map students' thinking about food. Porter B. **J Am Diet Assoc** 1987 Sep;87(9 Suppl):S53–5
Nutrition education research: reaching toward the leading edge. Sims LS. **J Am Diet Assoc** 1987 Sep;87(9 Suppl):S10–8
British Nutrition Foundation [letter] Cannon G. **Lancet** 1987 Aug 29;2(8557):516–7

NUTRITION DISORDERS

Malnutrition among hospitalized patients. A problem of physician awareness. Roubenoff R, et al. **Arch Intern Med** 1987 Aug;147(8):1462–5
Prevention of complications in orthopedic surgery secondary to nutritional depletion. Smith TK. **Clin Orthop** 1987 Sep; (222):91–7 (31 ref.)
Nutritional survey of patients in a general surgical ward: is there an effective predictor of malnutrition? Neithercut WD, et al. **J Clin Pathol** 1987 Jul;40(7):803–7
Poverty, malnutrition, and world food supplies [editorial] **Lancet** 1987 Aug 29;2(8557):487–8
Ethics of research in childhood malnutrition [letter] McGregor S. **Lancet** 1987 Sep 12;2(8559):630–1

NUTRITION SURVEYS

Body weight perceptions, body mass index, and dieting practices of South Carolina adults. Kunkel ME. **J Am Diet Assoc** 1987 Sep;87(9):1217–8

NUTRITIONAL REQUIREMENTS

Nutritional assessment of children with short-bowel syndrome receiving home parenteral nutrition. Lin CH, et al. **Am J Dis Child** 1987 Oct;141(10):1093–8

NUTRITIONAL STATUS

Muscle function and nutritional status [letter] Jeejeebhoy KN. **Am J Clin Nutr** 1987 Sep;46(3):523–4
Body composition of Peruvian children with short stature and high weight-for-height. II. Implications for the interpretation for weight-for-height as an indicator of nutritional status. Trowbridge FL, et al. **Am J Clin Nutr** 1987 Sep;46(3):411–8
An eight-year search for Dr Osler [editorial] Blackburn GL. **Arch Intern Med** 1987 Sep;147(9):1541–2
A nutrition screening and assessment system for use with the elderly in extended care. Tramposch TS, et al. **J Am Diet Assoc** 1987 Sep;87(9):1207–10
Nutritional survey of patients in a general surgical ward: is there an effective predictor of malnutrition? Neithercut WD, et al. **J Clin Pathol** 1987 Jul;40(7):803–7

NUTS

Pityriasis versicolor and sunscreens containing coconut oil [letter] Dave VK, et al. **Lancet** 1987 Sep 19;2(8560):685–6

NYLONS

In vitro quantitative study of newly made antibacterial braided nylon sutures. Tsai WC, et al. **Surg Gynecol Obstet** 1987 Sep;165(3):207–11

NYSTAGMUS

Paroxysmal spontaneous nystagmus and vertigo evoked by lateral eye position. Büttner U, et al. **Neurology** 1987 Sep; 37(9):1553–5

OBESITY

Reversal of benign intracranial hypertension by surgically induced weight loss. Amaral JF, et al. **Arch Surg** 1987 Aug; 122(8):946–9
The search for a hormonal switch for obesity [letter] Williams G, et al. **Br Med J [Clin Res]** 1987 Jun 27;294(6588):1686–7
LIFESTEPS: Weight Management Program: a response from a behavioral perspective. Paulsen BK. **J Am Diet Assoc** 1987 Sep;87(9 Suppl):S33–5
LIFESTEPS: Weight Management Program. Petre K, et al. **J Am Diet Assoc** 1987 Sep;87(9 Suppl):S26–9
A response to LIFESTEPS: Weight Management: the use of adult education research in teaching nutrition. Ross S. **J Am Diet Assoc** 1987 Sep;87(9 Suppl):S29–32
Can self-reported body weight be used to evaluate long-term follow-up of a weight-loss program? Tell GS, et al. **J Am Diet Assoc** 1987 Sep;87(9):1198–201
"Central obesity" and coronary heart disease [letter] **Lancet** 1987 Sep 5;2(8558):579–80
Obesity hypertension. Schmieder RE, et al. **Med Clin North Am** 1987 Sep;71(5):991–1001 (95 ref.)
Patient contract is incentive for weight loss [letter] Ross S. **Postgrad Med** 1987 Sep 15;82(4):26

OBESITY IN DIABETES

Continuous subcutaneous insulin infusion in an obese insulin-resistant pregnant woman with type II diabetes: accelerated fetal growth and neonatal complications. Moore TR, et al. **Obstet Gynecol** 1987 Sep;70(3 Pt 2):480–5

OBESITY, MORBID

Serum fluoride levels in morbidly obese patients: enflurane compared with isoflurane anaesthesia. Strube PJ, et al. **Anaesthesia** 1987 Jul;42(7):685–9
The control of diabetes mellitus (NIDDM) in the morbidly obese with the Greenville Gastric Bypass. Pories WJ, et al. **Ann Surg** 1987 Sep;206(3):316–23
Surgery of morbid obesity [editorial] Gazet JC, et al. **Br Med J [Clin Res]** 1987 Jul 11;295(6590):72–3
Gastric secretion in massive obesity. Evidence for abnormal response to vagal stimulation. Wisén O, et al. **Dig Dis Sci** 1987 Sep;32(9):968–72

OBJECT ATTACHMENT

Transitional object use and borderline personality [letter] **Am J Psychiatry** 1987 Sep;144(9):1250–1

OBSESSIVE-COMPULSIVE DISORDER

Relief of obsessive-compulsive symptoms by LSD and psilocin [letter] Leonard HL, et al. **Am J Psychiatry** 1987 Sep;144(9):1239–40
Clinical comparison of Tourette's disorder and obsessive-compulsive disorder. Pitman RK, et al. **Am J Psychiatry** 1987 Sep;144(9):1166–71

OBSTETRICAL NURSING

Emergency obstetric surgery performed by nurses in Zaïre. White SM, et al. **Lancet** 1987 Sep 12;2(8559):612–3

OBSTETRICS

The Newbury Maternity Care Study: a randomized controlled trial to assess a policy of women holding their own obstetric records. Elbourne D, et al. **Br J Obstet Gynaecol** 1987 Jul;94(7):612–9
In whose interest is access to medical records withheld? [editorial] Lovell A. **Br J Obstet Gynaecol** 1987 Jul; 94(7):609–11
Is maternity care different in family practice? A pilot matched pair study. Rosenberg EE, et al. **J Fam Pract** 1987 Sep; 25(3):237–42
Survey of departments of obstetrics and gynecology in U.S. and Canadian medical schools, 1965 to 1985. Beckmann CR, et al. **J Med Educ** 1987 Sep;62(9):765–7
Survey of ultrasound training in obstetrics and gynecology residency training programs in the United States. Ahram J, et al. **Obstet Gynecol** 1987 Sep;70(3 Pt 1):405–7
Obstetric-gynecologic academic manpower—1986. Pearse WH, et al. **Obstet Gynecol** 1987 Sep;70(3 Pt 1):403–5
Utilization of obstetrician-gynecologists and prevention of cervical cancer. Weisman CS, et al. **Obstet Gynecol** 1987 Sep;70(3 Pt 1):373–7

OCCLUSIVE DRESSINGS

Management of psoriasis vulgaris with a hydrocolloid occlusive dressing. Friedman SJ. **Arch Dermatol** 1987 Aug; 123(8):1046–52
Controlled trial of occlusive dressings in healing chronic venous ulcers. Backhouse CM, et al. **Br J Surg** 1987 Jul; 74(7):626–7

OCCULT BLOOD

Analysis of a mass colorectal cancer screening program for cost-effectiveness. Johnson MG, et al. **Am J Surg** 1987 Sep;154(3):261–3

OCCUPATIONAL DISEASES

An application of the Sentinel Health Event (Occupational) concept to death certificates. Lalich NR, et al. **Am J Public Health** 1987 Oct;77(10):1310–4
Asthma, asthmalike symptoms, chronic bronchitis, and the degree of bronchial hyperresponsiveness in epidemiologic surveys. Enarson DA, et al. **Am Rev Respir Dis** 1987 Sep; 136(3):613–7
The acquired immunodeficiency syndrome (AIDS) as an occupational disease. Brennan TA. **Ann Intern Med** 1987 Oct;107(4):581–3
Fulminant hepatic failure after occupational exposure to 2-nitropropane. Harrison R, et al. **Ann Intern Med** 1987 Oct;107(4):466–8
Electrodiagnostic characteristics of acute carpal tunnel syndrome. Gordon C, et al. **Arch Phys Med Rehabil** 1987 Sep;68(9):545–8
Computed tomography of vinyl-chloride-induced angiosarcoma of liver. Fitzgerald EJ, et al. **Br J Radiol** 1987 Jun;60(714):593–5
After safe sex, safe surgery? Cobb J. **Br Med J [Clin Res]** 1987 Jun 27;294(6588):1667–8
Tenosynovitis in industry: menace or misnomer? [editorial] Evans G. **Br Med J [Clin Res]** 1987 Jun 20; 294(6587):1569–70
Prospective study of clinical, laboratory, and ancillary staff with accidental exposures to blood or body fluids from patients infected with HIV. McEvoy M, et al. **Br Med J [Clin Res]** 1987 Jun 20;294(6587):1595–7
Increased risk of developing acute leukemia after employment as a painter. Lindquist R, et al. **Cancer** 1987 Sep 15;60(6):1378–84
Hypersensitivity pneumonitis in a hairdresser [letter] Kawane H, et al. **Chest** 1987 Sep;92(3):577–8
Leads from the MMWR. Recommendations for prevention of HIV transmission in health-care settings. **JAMA** 1987 Sep 18;258(11):1441, 1445, 1449 passim
Leads from the MMWR. Recommendations for prevention of HIV transmission in health-care settings. **JAMA** 1987 Sep 11;258(10):1293, 1299–300, 1305
Hand infections in dental personnel. Bleicher JN, et al. **Plast Reconstr Surg** 1987 Sep;80(3):420–2

OCCUPATIONAL MEDICINE

Ethical dilemmas in providing health care to workers. Rosenstock L, et al. **Ann Intern Med** 1987 Oct; 107(4):575–80

OCCUPATIONS

Occupation, smoking, and alcohol in the epidemiology of bladder cancer. Brownson RC, et al. **Am J Public Health** 1987 Oct;77(10):1298–300
Workplace homicides of Texas males. Davis H. **Am J Public Health** 1987 Oct;77(10):1290–3
Homicide while at work: persons, industries, and occupations at high risk. Kraus JF. **Am J Public Health** 1987 Oct; 77(10):1285–9

OCHRONOSIS

Cardiovascular ochronosis. Gaines JJ Jr, et al. **Arch Pathol Lab Med** 1987 Oct;111(10):991–4

OCULAR HYPERTENSION

Increased plasma free cortisol in ocular hypertension and open angle glaucoma. Schwartz B, et al. **Arch Ophthalmol** 1987 Aug;105(8):1060–5

OCULOMOTOR MUSCLES

Coexistent Meige's syndrome and myasthenia gravis. A relationship between blinking and extraocular muscle fatigue? Kurlan R, et al. **Arch Neurol** 1987 Oct; 44(10):1057–60
Confirmation of Kushner's method for augmented recessions of the medial recti [letter] Mims JL 3d. **Arch Ophthalmol** 1987 Sep;105(9):1163

OLIGOSACCHARIDES

Oligosaccharides as an intravenous energy source in postsurgical patients: utilization when infused with glucose, amino acids, and lipid emulsion. Steginк LD, et al. **Am J Clin Nutr** 1987 Sep;46(3):461–6
Monoclonal antibodies that recognize lacto-N-fucopentaose III (CD15) react with the adhesion-promoting glycoprotein family (LFA-1/HMac-1/gp 150,95) and CR1 on human neutrophils. Skubitz KM, et al. **J Immunol** 1987 Sep 1;139(5):1631–9

OMENTUM

Immature omental teratoma. Spurney RF, et al. **Arch Pathol Lab Med** 1987 Aug;111(8):762–4
Tracheal autograft revascularization. Balderman SC, et al. **J Thorac Cardiovasc Surg** 1987 Sep;94(3):434–41
Poststernotomy mediastinitis treated by omental transfer without postoperative irrigation or drainage. Heath BJ, et al. **J Thorac Cardiovasc Surg** 1987 Sep;94(3):355–60

OMEPRAZOLE

Omeprazole versus ranitidine in erosive oesophagitis [letter] Zeitoun P, et al. **Lancet** 1987 Sep 12;2(8559):621–2

ONCOGENES

Differential protooncogene expression characterizes histopathologically indistinguishable tumors of the peripheral nervous system. Thiele CJ, et al. **J Clin Invest** 1987 Sep;80(3):804–11
1,25-Dihydroxyvitamin D3, the c-myc oncogene, and cell regulation [letter] Manolagas SC. **Lancet** 1987 Sep 12; 2(8559):639

ONLINE SYSTEMS

MEDIS library system [letter] Graham DL. **Arch Surg** 1987 Aug;122(8):959

OOCYTES

Transurethral ultrasound-guided oocyte retrieval for in vitro fertilization. Padilla SL, et al. **Am J Obstet Gynecol** 1987 Sep;157(3):622–6
Oocyte maturity and human follicular fluid prostanoids, gonadotropins, and prolactin after administration of clomiphene and pergonal. Jeremy JY, et al. **J Clin Endocrinol Metab** 1987 Sep;65(3):402–6

OPERATING ROOMS

A hitherto unreported virtue of the isolated power system [letter] Lennon RL, et al. **Anesth Analg** 1987 Oct; 66(10):1056–7

OPHTHALMIA

Candida albicans endophthalmitis in a patient with AIDS. Case report. Heinemann MH, et al. **Arch Ophthalmol** 1987 Sep;105(9):1172–3
Ocular inflammatory effects of intravitreal interleukin 1. Rosenbaum JT, et al. **Arch Ophthalmol** 1987 Aug; 105(8):1117–20
Chronic postoperative endophthalmitis associated with Propionibacterium acnes. Roussel TJ, et al. **Arch Ophthalmol** 1987 Sep;105(9):1199–201

OPHTHALMOLOGY

An update on the accreditation of graduate education in ophthalmology. The Residency Review Committee for Ophthalmology. **Arch Ophthalmol** 1987 Sep;105(9):1189–94
Caveat: beware the different indexing systems [letter] Farrell TA. **Arch Ophthalmol** 1987 Aug;105(8):1018–9
New instrumentation and technique for epiretinal surgery. Gonvers M. **Arch Ophthalmol** 1987 Sep;105(9):1292–3
A new phase in the study of human inherited eye diseases [editorial] Wong F. **Arch Ophthalmol** 1987 Aug; 105(8):1039–41
Contamination of dropper bottles with tear fluid in an ophthalmic outpatient clinic. Aylward GW, et al. **Br Med J [Clin Res]** 1987 Jun 20;294(6587):1587

OPHTHALMOPLEGIA

Spasm of the near reflex associated with organic disease [letter] Rush JA. **Am J Ophthalmol** 1987 Sep 15; 104(3):314–5
Mitochondrial studies in Kearns–Sayre syndrome: normal respiratory chain function with absence of a mitochondrial translation product. Byrne E, et al. **Neurology** 1987 Sep; 37(9):1530–4
Neuropathy in the Miller Fisher syndrome: clinical and electrophysiologic findings. Fross RD, et al. **Neurology** 1987 Sep;37(9):1493–8

OPHTHALMOSCOPY

Limitations of direct ophthalmoscopy in screening for glaucoma. Wood CM, et al. **Br Med J [Clin Res]** 1987 Jun 20;294(6587):1587–8

OPOSSUMS

Hair growth induction by ultraviolet radiation in the marsupial Monodelphis domestica. Ley RD, et al. **Arch Dermatol** 1987 Aug;123(8):1032–5

OPPORTUNISTIC INFECTIONS

Infections caused by Pseudomonas maltophilia. Expanding clinical spectrum. Muder RR, et al. **Arch Intern Med** 1987 Sep;147(9):1672–4
Fatal infections in systemic lupus erythematosus: the role of opportunistic organisms. Hellmann DB, et al. **Medicine (Baltimore)** 1987 Sep;66(5):341–8

OPTIC DISK

Collateral vessel formation in the optic disc in glaucoma. Varma R, et al. **Arch Ophthalmol** 1987 Sep;105(9):1287

OPTIC NERVE DISEASES

Subacute polyradiculopathy with optic and auditory nerve involvement. Pall HS, et al. **Arch Neurol** 1987 Aug; 44(8):885–7
Standardized A-scan echography in optic nerve disease. Gans MS, et al. **Arch Ophthalmol** 1987 Sep;105(9):1232–6
Unilateral optic neuropathy in non-Hodgkin's lymphoma. Lanska DJ, et al. **Neurology** 1987 Sep;37(9):1563–4

OPTIC NEURITIS

Does neuroretinitis rule out multiple sclerosis? Parmley VC, et al. **Arch Neurol** 1987 Oct;44(10):1045–8
Transverse myelitis and optic neuritis in systemic lupus erythematosus: a case report with magnetic resonance imaging findings. Kenik JG, et al. **Arthritis Rheum** 1987 Aug;30(8):947–50

OPTICS

Intraocular lens power calculations. An extra edge or expensive waste? [editorial] Olson RJ. **Arch Ophthalmol** 1987 Aug;105(8):1035–6
Intraocular lens power calculations. A practical evaluation in normal subjects at the Wilmer Institute. Singh K, et al. **Arch Ophthalmol** 1987 Aug;105(8):1046–50

ORBIT

"Papilledema": neuroradiologic evaluation of optic disk protrusion with dynamic orbital CT. Jinkins JR. **AJR** 1987 Oct;149(4):793–802
Evisceration with eversion of the scleral shell and muscle cone positioning of the implant. Soll DB. **Am J Ophthalmol** 1987 Sep 15;104(3):265–9
Reduction of enucleation-induced metastasis in intraocular melanoma by periorbital irradiation. Sanborn GE, et al. **Arch Ophthalmol** 1987 Sep;105(9):1260–4

ORBITAL DISEASES

Phorbol ester-induced orbital myositis. Fries PD, et al. **Arch Ophthalmol** 1987 Sep;105(9):1273–6

ORBITAL NEOPLASMS

Metastatic tumors to the eye and orbit. Patient survival and clinical characteristics. Freedman MI, et al. **Arch Ophthalmol** 1987 Sep;105(9):1215–9
Hemangiopericytoma of the orbit treated with conservative surgery and radiotherapy. Setzkorn RK, et al. **Arch Ophthalmol** 1987 Aug;105(8):1103–5

ORGAN PRESERVATION

Genetic engineering and corneal grafting [editorial] Trevor-Roper P. **Br Med J [Clin Res]** 1987 Jun 20; 294(6587):1567–8
Experience with 3, 6, and 24 hours' hypothermic storage of the canine pancreas before islet cell preparation and transplantation. Hesse UJ, et al. **Surgery** 1987 Sep; 102(3):460–4

ORGAN PROCUREMENT

The crucial role of the practicing surgeon in securing permission for organ donation [editorial] Najarian JS. **Am J Surg** 1987 Sep;154(3):253
Selection of kidney recipients [letter] **JAMA** 1987 Sep 11; 258(10):1328–9
Exchanging kidney transplants [letter] Gore SM, et al. **Lancet** 1987 Aug 29;2(8557):507

ORGANIC MENTAL DISORDERS

Diagnostic errors using the Short Portable Mental Status Questionnaire with a mixed clinical population. Dalton JE, et al. **J Gerontol** 1987 Sep;42(5):512–4

ORGANIZATIONAL AFFILIATION

In PICUs, the trend is toward affiliation. Nelson S. **Hospitals** 1987 Sep 5;61(17):68

ORGANOMETALLIC COMPOUNDS

A comparison of technetium-99m-thiodiglycolic acid and iodine-123-hippuran in the evaluation of equivocal upper urinary tract obstruction. Bevis CR, et al. **Br J Radiol** 1987 Jul;60(715):661–6
Misleading technetium-99m DTPA renogram in renal carcinoma. Cosgriff PS, et al. **Br J Radiol** 1987 Jul; 60(715):717–9
Changes in cerebral perfusion after acute head injury: comparison of CT with Tc-99m HM-PAO SPECT. Abdel-Dayem HM, et al. **Radiology** 1987 Oct;165(1):221–6

ORGANOPLATINUM COMPOUNDS

Hypoxic radiosensitization by FLAP [letter] Smith E, et al. **Br J Radiol** 1987 Jun;60(714):601

ORIENTATION

Memory for sex-role consistent and inconsistent actions in young and old adults. Hess TM, et al. **J Gerontol** 1987 Sep;42(5):505–11

OROPHARYNX

Cold water stimulation of oropharyngeal receptors in man inhibits release of vasopressin. Salata RA, et al. **J Clin Endocrinol Metab** 1987 Sep;65(3):561–7

ORTHOMYXOVIRIDAE

The human and murine influenza-specific B cell repertoires share a common idiotope. Sigal NH, et al. **J Immunol** 1987 Sep 15;139(6):1985–90

ORTHOMYXOVIRUS TYPE A, HUMAN

Influenza at Lowry Air Force Base in Denver, 1982–1986. Meiklejohn G, et al. **J Infect Dis** 1987 Oct;156(4):649–51

ORTHOMYXOVIRUSES TYPE A

Immunologic response to influenza virus neuraminidase is influenced by prior experience with the associated viral hemagglutinin. III. Reduced generation of neuraminidase-specific helper T cells in hemagglutinin-primed mice. Johansson BE, et al. **J Immunol** 1987 Sep 15;139(6):2015–9
Immunologic response to influenza virus neuraminidase is influenced by prior experience with the associated viral hemagglutinin. II. Sequential infection of mice simulates human experience. Johansson BE, et al. **J Immunol** 1987 Sep 15;139(6):2010–4

ORTHOMYXOVIRUSES TYPE B

Influenza at Lowry Air Force Base in Denver, 1982–1986. Meiklejohn G, et al. **J Infect Dis** 1987 Oct;156(4):649–51

ORTHOPEDIC EQUIPMENT

Swivel walkers in Duchenne muscular dystrophy. Sibert JR, et al. **Arch Dis Child** 1987 Jul;62(7):741–2

ORTHOPEDIC FIXATION DEVICES

Bilateral fixation of a nasotracheal tube by transfacial Kirschner wires. Bhaskar PB, et al. **J Oral Maxillofac Surg** 1987 Sep;45(9):805–7

ORTHOPEDICS

General principles in the prevention of surgical complications in orthopedic surgery. Epps CH Jr. **Clin Orthop** 1987 Sep; (222):5–20 (72 ref.)
Prevention of complications in orthopedic surgery secondary to nutritional depletion. Smith TK. **Clin Orthop** 1987 Sep; (222):91–7 (31 ref.)

ORTHOTIC DEVICES

Cervical immobilization collars [letter] Sumchai AP. **Ann Emerg Med** 1987 Sep;16(9):1098
A biomechanical evaluation of sorbothane. Cinats J, et al. **Clin Orthop** 1987 Sep;(222):281–8
Hindfoot pain treated by a leg-hindfoot orthosis. A case report. Hunt GC, et al. **Phys Ther** 1987 Sep;67(9):1384–8

OSCILLOMETRY

Prediction of arterial blood pressure in the premature neonate using the oscillometric method. Wareham JA, et al. **Am J Dis Child** 1987 Oct;141(10):1108–10

OSMOTIC FRAGILITY

Erythrocyte fragility screening is not a tool for diagnosis of human malignant hyperthermia. Kistler P, et al. **Anesth Analg** 1987 Oct;66(10):1004–7

OSSICULAR REPLACEMENT PROSTHESIS

Stapes vibration produced by the output transducer of an implantable hearing aid. Experimental study. Gyo K, et al. **Arch Otolaryngol Head Neck Surg** 1987 Oct; 113(10):1078–81

OSSIFICATION, PATHOLOGIC

Literature search [letter] Lal S. **Arch Phys Med Rehabil** 1987 Sep;68(9):576

OSTEITIS DEFORMANS

Treating Paget's disease [letter] Kanis JA, et al. **Br Med J [Clin Res]** 1987 Jun 20;294(6587):1612–3

OSTEOARTHRITIS

The prevalence of knee osteoarthritis in the elderly. The Framingham Osteoarthritis Study. Felson DT, et al. **Arthritis Rheum** 1987 Aug;30(8):914–8
Computer-based patient education for older persons with osteoarthritis. Rippey RM, et al. **Arthritis Rheum** 1987 Aug; 30(8):932–5
Use of a low-profile thigh holder to facilitate high tibial osteotomy for varus gonarthrosis. Ewing JW, et al. **Clin Orthop** 1987 Sep;(222):210–1
Geriatric shoulder pain: common causes and their management. Zuckerman JD, et al. **Geriatrics** 1987 Sep; 42(9):43–8, 51–4, 56–8

OSTEOARTHROPATHY, SECONDARY HYPERTROPHIC

Breast cancer presenting as periostitis. Shapiro JS. **Postgrad Med** 1987 Sep 15;82(4):139–40

OSTEOCHONDRODYSPLASIAS

Metaphyseal dyschondroplasia with cone-shaped epiphyses. Hoeffel JC, et al. **Br J Radiol** 1987 Jul;60(715):707–10

OSTEOLYSIS

Congenital cytomegalovirus infection with osteolytic lesions: use of DNA hybridization in diagnosis. Jenson HB, et al. **Clin Pediatr (Phila)** 1987 Sep;26(9):448–52

OSTEOMA

Growth of a frontal sinus osteoma. Spencer MG, et al. **J Laryngol Otol** 1987 Jul;101(7):726–8
Fibro-osteochondroma of the uterus. Fukuoka M, et al. **Obstet Gynecol** 1987 Sep;70(3 Pt 2):517–21

OSTEOMA, OSTEOID

Osteoid osteoma. The double density sign. Helms CA. **Clin Orthop** 1987 Sep;(222):167–73
Osteoid osteoma of the distal femoral epiphysis. A case report. Kruger GD, et al. **Clin Orthop** 1987 Sep;(222):203–9

OSTEOMYELITIS

Haemophilus parainfluenzae vertebral osteomyelitis. Olk DG, et al. **Am J Med Sci** 1987 Aug;294(2):114–6
Salmonella vertebral osteomyelitis treated with cefotaxime. Dolan SA, et al. **Arch Intern Med** 1987 Sep;147(9):1667–8
Osteomyelitis of the sacrum as the initial manifestation of Crohn's disease. Schwartz CM, et al. **Clin Orthop** 1987 Sep; (222):181–5
Actinomycotic osteomyelitis in a child. Thisted E, et al. **J Laryngol Otol** 1987 Jul;101(7):746–8
Selective binding of bone matrix sialoprotein to Staphylococcus aureus in osteomyelitis [letter] Rydén C, et al. **Lancet** 1987 Aug 29;2(8557):515
Extra-intestinal manifestations of salmonella infections. Cohen JI, et al. **Medicine (Baltimore)** 1987 Sep;66(5):349–88

OSTEOPATHIC MEDICINE

Osteopathic medicine 1947–1987. A PGM retrospective. Rodos JJ. **Postgrad Med** 1987 Sep 1;82(3):99–101

OSTEOPOROSIS

Low risk of vertebral fracture in Mexican American women. Bauer RL, et al. **Arch Intern Med** 1987 Aug;147(8):1437–9
Osteoporosis, falls, and age in fracture of the proximal femur. Cooper C, et al. **Br Med J [Clin Res]** 1987 Jul 4; 295(6589):13–5
Transient osteoporosis. Bramlett KW, et al. **Clin Orthop** 1987 Sep;(222):197–202
Prevention of osteoporosis. Lindsay R. **Clin Orthop** 1987 Sep; (222):44–59 (54 ref.)
Bone mineral content in early-postmenopausal and postmenopausal osteoporotic women [letter] Mazess RB. **Radiology** 1987 Oct;165(1):289–91
Double cortical line in the acetabular roof: a sign of disuse osteoporosis. Yagan R, et al. **Radiology** 1987 Oct; 165(1):171–5

OSTEOTOMY

Use of a low-profile thigh holder to facilitate high tibial osteotomy for varus gonarthrosis. Ewing JW, et al. **Clin Orthop** 1987 Sep;(222):210–1
Accuracy of cephalometric prediction in orthognathic surgery. Friede H, et al. **J Oral Maxillofac Surg** 1987 Sep; 45(9):754–60
The stability of Le Fort I maxillary osteotomies in patients with simultaneous alveolar cleft bone grafts. Garrison BT, et al. **J Oral Maxillofac Surg** 1987 Sep;45(9):761–6
Resection of a mandibular myxoma via a sagittal ramus osteotomy. Petti NA, et al. **J Oral Maxillofac Surg** 1987 Sep;45(9):793–5

OTITIS MEDIA

Lack of association of cleft uvula with otitis media in Apache Indian children. Fischler RS, et al. **Am J Dis Child** 1987 Aug;141(8):866–7

OTITIS MEDIA WITH EFFUSION

Is your grommet really necessary? [editorial] Maw AR. **Arch Dis Child** 1987 Jul;62(7):656–8

OUABAIN

Comparison of effects of dobutamine and ouabain on left ventricular contraction and relaxation in closed-chest dogs. Little WC, et al. **J Clin Invest** 1987 Sep;80(3):613–20

OUTCOME AND PROCESS ASSESSMENT (HEALTH CARE)

Improved hospital morbidity, mortality, and survival after the Whipple procedure. Crist DW, et al. **Ann Surg** 1987 Sep;206(3):358–65
The measurement of performance in childhood cancer patients. Lansky SB, et al. **Cancer** 1987 Oct 1;60(7):1651–6

OUTPATIENT CLINICS, HOSPITAL

Electronic billing can speed up cash flow. Holthaus D. **Hospitals** 1987 Sep 5;61(17):76, 78
Who's using outpatient services? Powills S. **Hospitals** 1987 Sep 5;61(17):50

OVARIAN CYSTS

Adnexal masses in postmenopausal women. Rulin MC, et al. **Obstet Gynecol** 1987 Oct;70(4):578–81

OVARIAN DISEASES

Failure to identify heterozygotes for galactosaemia in women with premature ovarian failure [letter] Fraser IS, et al. **Lancet** 1987 Sep 5;2(8558):566

OVARIAN NEOPLASMS

Another look at the second-assessment procedure for ovarian epithelial carcinoma. Gallup DG, et al. **Am J Obstet Gynecol** 1987 Sep;157(3):590–6
Evaluation of the reproducibility of the World Health Organization classification of common ovarian cancers. With emphasis on methodology. Cramer SF, et al. **Arch Pathol Lab Med** 1987 Sep;111(9):819–29
Histologic typing of ovarian tumors [editorial] Scully RE, et al. **Arch Pathol Lab Med** 1987 Sep;111(9):794–5
Squamous cell carcinoma of the ovary. Tetu B, et al. **Arch Pathol Lab Med** 1987 Sep;111(9):864–6
Metastatic germ cell tumour associated with XY gonadal dysgenesis: successful chemotherapy. Case report. Adewole IF, et al. **Br J Obstet Gynaecol** 1987 Jun; 94(6):589–91
The clinical significance of pre-operative serum CA 125 in ovarian cancer. Cruickshank DJ, et al. **Br J Obstet Gynaecol** 1987 Jul;94(7):692–5
Independent expression in serum of three tumour-associated antigens: CA 125, placental alkaline phosphatase and HMFG2 in ovarian carcinoma. Ward BG, et al. **Br J Obstet Gynaecol** 1987 Jul;94(7):696–8
Distant metastases in epithelial ovarian carcinoma. Dauplat J, et al. **Cancer** 1987 Oct 1;60(7):1561–6
Disposition of unchanged cisplatin in patients with ovarian cancer. Reece PA, et al. **Clin Pharmacol Ther** 1987 Sep; 42(3):320–5
Chemotherapy for advanced ovarian cancer [letter] Omura GA. **Lancet** 1987 Sep 19;2(8560):689
Ovarian cancer associated with the nephrotic syndrome. Hoyt RE, et al. **Obstet Gynecol** 1987 Sep;70(3 Pt 2):513–4
Adnexal masses in postmenopausal women. Rulin MC, et al. **Obstet Gynecol** 1987 Oct;70(4):578–81
Melphalan with and without doxorubicin in advanced ovarian cancer. Tropé C. **Obstet Gynecol** 1987 Oct; 70(4):582–6
Ovarian carcinoma: adjuvant treatment with P-32. Reddy S, et al. **Radiology** 1987 Oct;165(1):275–8
Surgical treatment for advanced epithelial carcinoma of the ovary. Beller U, et al. **Surg Gynecol Obstet** 1987 Sep; 165(3):279–83

OVARIECTOMY

Beta-endorphin in uterine secretions of pseudopregnant and ovariectomized, ovarian steroid-treated gilts. Li WI, et al. **Endocrinology** 1987 Sep;121(3):1111–5
Gonadal-independent activation of enhanced afternoon luteinizing hormone release during pubertal development in the female rat. Urbanski HF, et al. **Endocrinology** 1987 Sep;121(3):907–13
Pseudoincontinence secondary to unopposed estrogen replacement in the surgically castrate premenopausal female. Julian TM. **Obstet Gynecol** 1987 Sep;70(3 Pt 1):382–3

OVARY

Ovarian prostaglandin synthase: immunohistochemical localization in the rat. Curry TE Jr, et al. **Am J Obstet Gynecol** 1987 Sep;157(3):537–43
Immunocytochemical localization of progesterone receptor in the chick ovary. Isola J, et al. **Endocrinology** 1987 Sep; 121(3):1034–40
Recruitment of multiple follicular development for in vitro fertilization in the presence of a viable intrauterine pregnancy. Diamond MP, et al. **Obstet Gynecol** 1987 Sep; 70(3 Pt 2):498–9

OVULATION

Oestradiol-17 beta and progesterone level changes in peritoneal fluid around the time of ovulation. Kruitwagen RF, et al. **Br J Obstet Gynaecol** 1987 Jun;94(6):548–53
Is changing hypothalamic activity important for control of ovulation? Clayton RN, et al. **Br Med J [Clin Res]** 1987 Jul 4;295(6589):7–12

OVULATION INDUCTION

Recruitment of multiple follicular development for in vitro fertilization in the presence of a viable intrauterine pregnancy. Diamond MP, et al. **Obstet Gynecol** 1987 Sep; 70(3 Pt 2):498–9
A rapid serum estrogen assay suitable for office use in monitoring follicular maturation. Kaseki H, et al. **Obstet Gynecol** 1987 Sep;70(3 Pt 1):412–5

OXIMES

Changes in cerebral perfusion after acute head injury: comparison of CT with Tc-99m HM-PAO SPECT. Abdel-Dayem HM, et al. **Radiology** 1987 Oct;165(1):221–6

OXIMETRY

Comparison of blood pressure measurement by Doppler and by pulse oximetry techniques. Wallace CT, et al. **Anesth Analg** 1987 Oct;66(10):1018–9
Determination of stroke volume and cardiac output during exercise: comparison of two-dimensional and Doppler echocardiography, Fick oximetry, and thermodilution. Christie J, et al. **Circulation** 1987 Sep;76(3):539–47

OXYGEN

The effect of N,N'-p-phenylenedimaleimide (PMD) on deoxygenation-induced K loss in sickle erythrocytes. Wall SN, et al. **Am J Med Sci** 1987 Aug;294(2):105–9
Oxygen toxicity in the premature baboon with hyaline membrane disease. Delemos RA, et al. **Am Rev Respir Dis** 1987 Sep;136(3):677–82
One hundred percent oxygen lung injury in adult baboons. de los Santos R, et al. **Am Rev Respir Dis** 1987 Sep; 136(3):657–61
Oxygen transport during exercise at extreme altitude: Operation Everest II. Reeves JT, et al. **Ann Emerg Med** 1987 Sep;16(9):993–8
Oxygen radicals and human disease [clinical conference] Cross CE, et al. **Ann Intern Med** 1987 Oct;107(4):526–45 (195 ref.)
Transconjunctival oxygen tension measurements during carotid endarterectomy [letter] Gibson BE. **Arch Surg** 1987 Aug;122(8):960
Transcutaneous monitoring during high-frequency jet ventilation. Arai T, et al. **Crit Care Med** 1987 Sep; 15(9):882–3
Prevention of suction-induced hypoxemia by simultaneous oxygen insufflation. Kelly RE, et al. **Crit Care Med** 1987 Sep;15(9):874–5
APACHE II—modification for use at high altitude [letter] Sittig DF, et al. **Crit Care Med** 1987 Sep;15(9):890–1

OXYGEN CONSUMPTION

Cerebral vascular and metabolic effects of fentanyl and midazolam in young and aged rats. Baughman VL, et al. **Anesthesiology** 1987 Sep;67(3):314–9
Effect of halothane on regional cerebral blood flow and cerebral metabolic oxygen consumption in the fetal lamb in utero. Cheek DB, et al. **Anesthesiology** 1987 Sep; 67(3):361–6
Oxygen inhalation induced changes in the skin [letter] Hunt TK. **Br J Surg** 1987 Jul;74(7):654–5
Dependence of oxygen consumption on oxygen delivery in patients with chronic congestive heart failure. Mohsenifar Z, et al. **Chest** 1987 Sep;92(3):447–50
Delineation of myocardial oxygen utilization with carbon-11-labeled acetate. Brown M, et al. **Circulation** 1987 Sep;76(3):687–96
Correlation of the oxygen cost of breathing and length of weaning from mechanical ventilation. Harpin RP, et al. **Crit Care Med** 1987 Sep;15(9):807–12
Effects of wheelchair design on metabolic and heart rate responses during propulsion by persons with paraplegia. Hilbers PA, et al. **Phys Ther** 1987 Sep;67(9):1355–8

OXYGEN INHALATION THERAPY

Preoxygenation and electroconvulsive therapy [letter] Riley R. **Anesth Analg** 1987 Oct;66(10):1057
Noninvasive tests for responsiveness of pulmonary hypertension to oxygen. Prediction of survival in patients with chronic obstructive lung disease and cor pulmonale. Ashutosh K, et al. **Chest** 1987 Sep;92(3):393–9
Snoring, nocturnal hypoxemia, and the effect of oxygen inhalation. Block AJ, et al. **Chest** 1987 Sep;92(3):411–7
Continuous positive airway pressure and supplemental oxygen in the treatment of cardiogenic pulmonary edema. Väisänen IT, et al. **Chest** 1987 Sep;92(3):481–5
Adventures in smoking: add oxygen [letter] Knox GW, et al. **JAMA** 1987 Sep 11;258(10):1333
Home oxygen therapy. Petty TL. **Mayo Clin Proc** 1987 Sep; 62(9):841–7 (35 ref.)

OXYGENATORS

The detection of microemboli in the middle cerebral artery during cardiopulmonary bypass: a transcranial Doppler ultrasound investigation using membrane and bubble oxygenators. Padayachee TS, et al. **Ann Thorac Surg** 1987 Sep;44(3):298–302

OXYGENATORS, MEMBRANE

Extracorporeal membrane oxygenation following repair of congenital diaphragmatic hernias. Langham MR Jr, et al. **Ann Thorac Surg** 1987 Sep;44(3):247–52

OXYTOCIN

A randomized control study of oxytocin augmentation of labour. 2. Uterine activity. Bidgood KA, et al. **Br J Obstet Gynaecol** 1987 Jun;94(6):518–22
A randomized control study of oxytocin augmentation of labour. 1. Obstetric outcome. Bidgood KA, et al. **Br J Obstet Gynaecol** 1987 Jun;94(6):512–7
Comparison of uterine activity induced by nipple stimulation and oxytocin [letter] Levy J, et al. **Obstet Gynecol** 1987 Sep;70(3 Pt 1):430–2

OXYURIASIS

Invasion of human embryo by Enterobius vermicularis. Mendoza E, et al. **Arch Pathol Lab Med** 1987 Aug; 111(8):761–2

OZONE

Ozone depletion and cancer risk. Jones RR. **Lancet** 1987 Aug 22;2(8556):443–6

PACEMAKER, ARTIFICIAL

Importance of left atrial timing in the programming of dual-chamber pacemakers. Wish M, et al. **Am J Cardiol** 1987 Sep 1;60(7):566–71
Pacemaker adjusts heart rate for exercise. Holthaus D. **Hospitals** 1987 Sep 20;61(18):78
Migration of temporary epicardial pacer wire fragment retained after a cardiac operation. Korompai FL, et al. **J Thorac Cardiovasc Surg** 1987 Sep;94(3):446–7
ESWL now possible for patients with pacemakers [news] Goldsmith MF. **JAMA** 1987 Sep 11;258(10):1284

PAIN

Pain threshold and tolerance in women with syndrome X and women with stable angina pectoris. Turiel M, et al. **Am J Cardiol** 1987 Sep 1;60(7):503–7
Intravenous narcotics in sickle cell crises [letter] Mallouh AA. **Am J Dis Child** 1987 Oct;141(10):1039–40
What do we need to know about pain? Watt-Watson JH. **Am J Nurs** 1987 Sep;87(9):1217–8
Radial arterial foreign body as a cause of wrist pain [letter] Egwu VN, et al. **Anesth Analg** 1987 Oct;66(10):1058–9
Sympathetic blockade and tourniquet pain in surgery of the upper extremity. Farah RS, et al. **Anesth Analg** 1987 Oct; 66(10):1033–5
Loin pain and haematuria syndrome: possible association with intrarenal arterial spasms. Bergroth V, et al. **Br Med J [Clin Res]** 1987 Jun 27;294(6588):1657
Clinical assessment of Maquet tibial tuberosity advancement. Mendes DG, et al. **Clin Orthop** 1987 Sep;(222):228–38
Patients with irritable bowel syndrome have greater pain tolerance than normal subjects. Cook IJ, et al. **Gastroenterology** 1987 Oct;93(4):727–33
Geriatric shoulder pain: common causes and their management. Zuckerman JD, et al. **Geriatrics** 1987 Sep; 42(9):43–8, 51–4, 56–8
Evaluating and treating the patient with neck pain. Gilbert R, et al. **Hosp Pract [Off]** 1987 Aug 15;22(8):223, 228–32
Four misdiagnoses of acute abdominal pain in a young woman. Koller M, et al. **Hosp Pract [Off]** 1987 Aug 15; 22(8):236, 238
Painful bladder disease: clinical and pathoanatomical differences in 115 patients. Holm-Bentzen M, et al. **J Urol** 1987 Sep;138(3):500–2
Snoring and calf pain [letter] Shear NH. **N Engl J Med** 1987 Sep 24;317(13):840
Hindfoot pain treated by a leg-hindfoot orthosis. A case report. Hunt GC, et al. **Phys Ther** 1987 Sep;67(9):1384–8

PAIN, INTRACTABLE

Chronic pelvic pain. Quan M. **J Fam Pract** 1987 Sep; 25(3):283–8 (27 ref.)

PAIN, POSTOPERATIVE

Continuous epidural anesthesia and postoperative epidural narcotics in vascular surgery. Raggi R, et al. **Am J Surg** 1987 Aug;154(2):192–7
The morphine sparing effect of ketorolac tromethamine. A study of a new, parenteral non-steroidal anti-inflammatory agent after abdominal surgery. Gillies GW, et al. **Anaesthesia** 1987 Jul;42(7):727–31
Feedback during patient-controlled analgesia using a speech synthesizer. Hodsman NB, et al. **Anaesthesia** 1987 Jul; 42(7):767–9
Analgesic and cardiorespiratory effects of epidural sufentanil and morphine in humans. Van der Auwera D, et al. **Anesth Analg** 1987 Oct;66(10):999–1003
Effects of lidocaine infusion on the sympathetic response to abdominal surgery. Wallin G, et al. **Anesth Analg** 1987 Oct; 66(10):1008–13
The effects of age, epinephrine, and operative site on duration of caudal analgesia in pediatric patients. Warner MA, et al. **Anesth Analg** 1987 Oct;66(10):995–8
Post-circumcision analgesia—a prospective evaluation of subcutaneous ring block of the penis. Broadman LM, et al. **Anesthesiology** 1987 Sep;67(3):399–402
Percutaneous inguinal block for the outpatient management of post-herniorrhaphy pain in children. Hinkle AJ. **Anesthesiology** 1987 Sep;67(3):411–3
Epinephrine prolongs lidocaine spinal: pain in the operative site the most accurate method of determining local anesthetic duration. Moore DC, et al. **Anesthesiology** 1987 Sep;67(3):416–8
Topical analgesia for relief of post-circumcision pain. Tree-Trakarn T, et al. **Anesthesiology** 1987 Sep;67(3):395–9
Control of postoperative pain. Nonnarcotic and narcotic alternatives and their effect on pulmonary function. Coleman DL. **Chest** 1987 Sep;92(3):520–8 (78 ref.)

PAINT

Increased risk of developing acute leukemia after employment as a painter. Lindquist R, et al. **Cancer** 1987 Sep 15;60(6):1378–84

PALATAL NEOPLASMS

Massive oropharyngeal papillomatosis causing obstructive sleep apnea in a child. Brodsky L, et al. **Arch Otolaryngol Head Neck Surg** 1987 Aug;113(8):882–4
Oral Kaposi's sarcoma in acquired immune deficiency syndrome. Keeney K, et al. **J Oral Maxillofac Surg** 1987 Sep;45(9):815–21

PALATE, SOFT

Massive oropharyngeal papillomatosis causing obstructive sleep apnea in a child. Brodsky L, et al. **Arch Otolaryngol Head Neck Surg** 1987 Aug;113(8):882–4

PALEONTOLOGY

Argentinian paleontologist contributes to the understanding of humans and the environment. Shampo MA, et al. **Mayo Clin Proc** 1987 Sep;62(9):855

PALLIATIVE TREATMENT

The modified Blalock-Taussig shunt: analysis of adequacy and duration of palliation. Bove EL, et al. **Circulation** 1987 Sep;76(3 Pt 2):III19–23
Right ventricular outflow construction without cardiopulmonary bypass. Chiavarelli M, et al. **Circulation** 1987 Sep;76(3 Pt 2):III34–8
Surgical experience with the modified Fontan procedure. Coles JG, et al. **Circulation** 1987 Sep;76(3 Pt 2):III61–6
Intermediate follow-up and predicted survival after the modified Fontan procedure for tricuspid atresia and double-inlet ventricle. Humes RA, et al. **Circulation** 1987 Sep;76(3 Pt 2):III67–71
Analysis of the effects of the Blalock-Taussig shunt on ventricular function and the prognosis in patients with single ventricle. Kuroda O, et al. **Circulation** 1987 Sep;76(3 Pt 2):III24–8
Childhood systemic-pulmonary shunts: subsequent suitability for Fontan operation. Mietus-Snyder M, et al. **Circulation** 1987 Sep;76(3 Pt 2):III39–44
Modifications of the Fontan operation applicable to patients with left atrioventricular valve atresia or single atrioventricular valve. Puga FJ, et al. **Circulation** 1987 Sep; 76(3 Pt 2):III53–60
Palliative intubation of the tracheobronchial tree. Orlowski TM. **J Thorac Cardiovasc Surg** 1987 Sep;94(3):343–8
Palliative chemotherapy for relief of subocclusive symptoms [letter] Francini G, et al. **Lancet** 1987 Sep 5;2(8558):578
Refractory afferent loop problems: percutaneous transhepatic management of two cases. Lee LI, et al. **Radiology** 1987 Oct;165(1):49–50

PALPATION

Ocular palpation in pseudophakia. Feldman RM, et al. **Am J Ophthalmol** 1987 Sep 15;104(3):307
Breast self-examination [letter] **JAMA** 1987 Sep 11; 258(10):1332–3
Nonpalpable lesions detected with mammography: review of 512 consecutive cases. Ciatto S, et al. **Radiology** 1987 Oct;165(1):99–102

PAMPHLETS

Reaching low-literate adults with printed nutrition materials. Nitzke S. **J Am Diet Assoc** 1987 Sep;87(9 Suppl):S73–7

PANCOAST'S SYNDROME

Treatment of superior sulcus tumor (Pancoast tumor). Hilaris BS, et al. **Surg Clin North Am** 1987 Oct;67(5):965–77

PANCREAS

Dorsal pancreas presenting as a mass in the chest. Coral A, et al. **AJR** 1987 Oct;149(4):718–20
Pancreatic trophism after truncal vagotomy in rats. Büchler M, et al. **Am J Surg** 1987 Sep;154(3):300–4
Comparison of whole pancreas and pancreatic islet transplantation in controlling nephropathy and metabolic disorders of diabetes. Orloff MJ, et al. **Ann Surg** 1987 Sep; 206(3):324–34
Isolated peliosis of pancreatic islet cell adenoma [letter] Pernicone PJ, et al. **Arch Pathol Lab Med** 1987 Aug; 111(8):690–1
The "shrunken" pancreas: a morphological variant of idiopathic chronic pancreatitis. Bulgim O, et al. **Br J Radiol** 1987 Jun;60(714):543–6
Pancreatic polypeptide response to a meal before and after cutting the extrinsic nerves of the upper gastrointestinal tract and the pancreas in the dog. Niebel W, et al. **Dig Dis Sci** 1987 Sep;32(9):1004–9
Biphasic insulin release as the expression of combined inhibitory and potentiating effects of glucose. Nesher R, et al. **Endocrinology** 1987 Sep;121(3):1017–24
Detection of activated lymphocytes in endocrine pancreas of BB/W rats by injection of 123I-interleukin-2: an early sign of type 1 diabetes. Signore A, et al. **Lancet** 1987 Sep 5;2(8558):537–40
Normal and abnormal pancreas in children: US studies. Siegel MJ, et al. **Radiology** 1987 Oct;165(1):15–8
Experience with 3, 6, and 24 hours' hypothermic storage of the canine pancreas before islet cell preparation and transplantation. Hesse UJ, et al. **Surgery** 1987 Sep; 102(3):460–4

PANCREATECTOMY

Survival in 1001 patients with carcinoma of the pancreas. Connolly MM, et al. **Ann Surg** 1987 Sep;206(3):366–73
Improved hospital morbidity, mortality, and survival after the Whipple procedure. Crist DW, et al. **Ann Surg** 1987 Sep;206(3):358–65

PANCREATIC CYST

Pancreatic pseudocysts [letter] Barkin JS, et al. **South Med J** 1987 Sep;80(9):1201
Pancreatic pseudocysts [letter] Floyd JB Jr. **South Med J** 1987 Sep;80(9):1201–2

PANCREATIC DISEASES

MR imaging: quantitative tissue characterization in pancreatic disease [letter] Jenkins JP, et al. **AJR** 1987 Oct; 149(4):859
Pancreatic lesions in AIDS [letter] Brivet F, et al. **Lancet** 1987 Sep 5;2(8558):570–1

PANCREATIC INSUFFICIENCY

Pancreatic endocrine insufficiency in posttransplant cystinosis. Fivush B, et al. **Am J Dis Child** 1987 Oct; 141(10):1087–9

PANCREATIC NEOPLASMS

Survival in 1001 patients with carcinoma of the pancreas. Connolly MM, et al. **Ann Surg** 1987 Sep;206(3):366–73
Improved hospital morbidity, mortality, and survival after the Whipple procedure. Crist DW, et al. **Ann Surg** 1987 Sep;206(3):358–65
Isolated peliosis of pancreatic islet cell adenoma [letter] Pernicone PJ, et al. **Arch Pathol Lab Med** 1987 Aug; 111(8):690–1
Estrogen and progesterone receptor determination in the papillary cystic neoplasm of the pancreas. With immunohistochemical and ultrastructural observations. Ladanyi M, et al. **Cancer** 1987 Oct 1;60(7):1604–11
Radiotherapy in the management of pancreatic islet cell tumors. Torrisi JR, et al. **Cancer** 1987 Sep 15;60(6):1226–31
Mucin-hypersecreting carcinoma of the pancreas. Itai Y, et al. **Radiology** 1987 Oct;165(1):51–5

PANCREATIC POLYPEPTIDE

Pancreatic polypeptide response to a meal before and after cutting the extrinsic nerves of the upper gastrointestinal tract and the pancreas in the dog. Niebel W, et al. **Dig Dis Sci** 1987 Sep;32(9):1004–9
Islet amyloid polypeptide [letter] Westermark P, et al. **Lancet** 1987 Sep 12;2(8559):623

PANCREATITIS

Incidence of necrotizing pancreatitis and factors related to mortality. Allardyce DB. **Am J Surg** 1987 Sep;154(3):295–9
The "shrunken" pancreas: a morphological variant of idiopathic chronic pancreatitis. Bulgim O, et al. **Br J Radiol** 1987 Jun;60(714):543–6
Obstructing calculous material in a periampullary duodenal diverticulum associated with primary common bile duct calculi and acute pancreatitis. Heath D, et al. **Br J Surg** 1987 Jul;74(7):648
C-reactive protein (CRP) and serum phospholipase A2 in the assessment of the severity of acute pancreatitis. Puolakkainen P, et al. **Gut** 1987 Jun;28(6):764–71
Acute pancreatitis and primary hyperparathyroidism in pregnancy: treatment of hypercalcemia with magnesium sulfate. Rajala B, et al. **Obstet Gynecol** 1987 Sep;70(3 Pt 2):460–2
Serial sonograms to detect pancreatitis in children receiving L-asparaginase. Nguyen DL, et al. **South Med J** 1987 Sep; 80(9):1133–6
A new abdominal drain for overflowing lavage in instances of severe pancreatitis with persistent peritoneal contamination. Meyer P, et al. **Surg Gynecol Obstet** 1987 Sep;165(3):271–3
Peritoneal fluid in human acute pancreatitis [letter] Lappert PW. **Surgery** 1987 Sep;102(3):553–4

PANCREATOPEPTIDASE

An ultrastructural morphometric analysis of elastase-treated hamster bronchi shows discharge followed by progressive accumulation of secretory granules. Breuer R, et al. **Am Rev Respir Dis** 1987 Sep;136(3):698–703
Neutrophil elastase produces 52-kD and 30-kD glucocorticoid receptor fragments in the cytosol of human leukemia cells. Distelhorst CW, et al. **Blood** 1987 Sep; 70(3):860–8

PANCYTOPENIA

Azidothymidine associated with bone marrow failure in the acquired immunodeficiency syndrome (AIDS). Gill PS, et al. **Ann Intern Med** 1987 Oct;107(4):502–5
Profound cytopenia secondary to azidothymidine [letter] Forester G. **N Engl J Med** 1987 Sep 17;317(12):772

PAPAIN

Pulmonary vascular structural and functional changes in papain-induced emphysema in dogs. Rubin LJ, et al. **Am Rev Respir Dis** 1987 Sep;136(3):704–9

PAPAVERINE

Vasoactive intracavernous pharmacotherapy for the treatment of erectile impotence in men with spinal cord injury. Sidi AA, et al. **J Urol** 1987 Sep;138(3):539–42

PAPILLEDEMA

"Papilledema": neuroradiologic evaluation of optic disk protrusion with dynamic orbital CT. Jinkins JR. **AJR** 1987 Oct;149(4):793–802

PAPILLOMA

Well-demarcated papules and plaques in sun-exposed areas. Multiple large-cell acanthomas. Weinstock MA, et al. **Arch Dermatol** 1987 Aug;123(8):1073, 1075–6

Massive oropharyngeal papillomatosis causing obstructive sleep apnea in a child. Brodsky L, et al. **Arch Otolaryngol Head Neck Surg** 1987 Aug;113(8):882–4

Estrogen and progesterone receptor determination in the papillary cystic neoplasm of the pancreas. With immunohistochemical and ultrastructural observations. Ladanyi M, et al. **Cancer** 1987 Oct 1;60(7):1604–11

Human papillomavirus-11 DNA in a patient with chronic laryngotracheobronchial papillomatosis and metastatic squamous-cell carcinoma of the lung. Byrne JC, et al. **N Engl J Med** 1987 Oct 1;317(14):873–8

PAPILLOMAVIRUSES

In situ hybridization of papillomavirus DNA in head and neck squamous cell carcinomas. Dekmezian RH, et al. **Arch Otolaryngol Head Neck Surg** 1987 Aug;113(8):819–21

Human papillomavirus frequency in normal cervical tissue [letter] Gergely L, et al. **Lancet** 1987 Aug 29;2(8557):513

Lack of c-myc gene amplification in genital tumours with different HPV status [letter] Ikenberg H, et al. **Lancet** 1987 Sep 5;2(8558):577

Human papillomavirus-11 DNA in a patient with chronic laryngotracheobronchial papillomatosis and metastatic squamous-cell carcinoma of the lung. Byrne JC, et al. **N Engl J Med** 1987 Oct 1;317(14):873–8

Human papillomavirus deoxyribonucleic acid in lesions of the female genital tract: evidence for type 6/11 in squamous carcinoma of the vulva. Sutton GP, et al. **Obstet Gynecol** 1987 Oct;70(4):564–8

PAPIO

Spiral organisms in the baboon stomach [letter] Curry A, et al. **Lancet** 1987 Sep 12;2(8559):634–5

PARAGANGLIOMA

Pheochromocytoma and paraganglioma: comparison of MR imaging with CT and I-131 MIBG scintigraphy. Quint LE, et al. **Radiology** 1987 Oct;165(1):89–93

PARA-INFLUENZA

Enhancement by parainfluenza 3 infection of contractile responses to substance P and capsaicin in airway smooth muscle from the guinea pig. Saban R, et al. **Am Rev Respir Dis** 1987 Sep;136(3):586–91

PARALYSIS

Therapeutic effects of multisite electric stimulation of gait in motor-disabled patients. Maležič M, et al. **Arch Phys Med Rehabil** 1987 Sep;68(9):553–60

Radiation-induced long thoracic nerve palsy. Pugliese GN, et al. **Cancer** 1987 Sep 15;60(6):1247–8

Phrenic nerve paralysis after pediatric cardiac surgery. Retrospective study of 125 cases. Watanabe T, et al. **J Thorac Cardiovasc Surg** 1987 Sep;94(3):383–8

PARAMYXOVIRUS INFECTIONS

Respiratory syncytial virus infections in adults. Vikerfors T, et al. **Am Rev Respir Dis** 1987 Sep;136(3):561–4

PARANASAL SINUS NEOPLASMS

Melanoma of the nasal and paranasal sinus mucosa. Trapp TK, et al. **Arch Otolaryngol Head Neck Surg** 1987 Oct; 113(10):1086–9

Haemangiopericytoma of the nose and paranasal sinuses. Chawla OP, et al. **J Laryngol Otol** 1987 Jul;101(7):729–37

Growth of a frontal sinus osteoma. Spencer MG, et al. **J Laryngol Otol** 1987 Jul;101(7):726–8

Case records of the Massachusetts General Hospital. Weekly clinicopathological exercises. Case 40-1987. A seven-year-old boy with acute lymphocytic leukemia in remission, with abnormalities of the ears, paranasal sinuses, and lungs. **N Engl J Med** 1987 Oct 1;317(14):879–90

PARANASAL SINUSES

Prevalence of abnormalities found by sinus x-rays in childhood asthma: lack of relation to severity of asthma. Zimmerman B, et al. **J Allergy Clin Immunol** 1987 Sep;80(3 Pt 1):268–73

PARANEOPLASTIC SYNDROMES

Anti-Purkinje cell antibody producing B-cell lines from a patient with paraneoplastic cerebellar degeneration. Tsukamoto T, et al. **Arch Neurol** 1987 Aug;44(8):833–7

Paraneoplastic syndromes. Ihde DC. **Hosp Pract [Off]** 1987 Aug 15;22(8):105–12, 117–24

PARAPLEGIA

Retrograde changes in the corticospinal tract of posttraumatic paraplegics. Fishman PS. **Arch Neurol** 1987 Oct;44(10):1082–4

Effects of wheelchair design on metabolic and heart rate responses during propulsion by persons with paraplegia. Hilbers PA, et al. **Phys Ther** 1987 Sep;67(9):1355–8

PARAPROTEINEMIAS

Paraproteinemias in homosexual men with HIV infection. Lack of association with abnormal clinical or immunologic findings. Crapper RM, et al. **Am J Clin Pathol** 1987 Sep; 88(3):348–51

Laboratory investigation of monoclonal gammopathy during 10 years of screening in a general hospital. Malacrida V, et al. **J Clin Pathol** 1987 Jul;40(7):793–7

PARAPSYCHOLOGY

Explaining the phenomena of near-death experiences [letter] Lewis DW, et al. **Am J Dis Child** 1987 Aug;141(8):828

PARASYMPATHETIC NERVOUS SYSTEM

Enhancement of cholinergic tone by pyridostigmine promotes both basal and growth hormone (GH)-releasing hormone-induced GH secretion in children of short stature. Ghigo E, et al. **J Clin Endocrinol Metab** 1987 Sep; 65(3):452–6

PARASYMPATHOLYTICS

Association of elevated plasma anticholinergic activity with delirium in surgical patients. Golinger RC, et al. **Am J Psychiatry** 1987 Sep;144(9):1218–20

Disopyramide-pyridostigmine interaction: selective reversal of anticholinergic symptoms with preservation of antiarrhythmic effect. Teichman SL, et al. **J Am Coll Cardiol** 1987 Sep;10(3):633–41

Comparison of calcium antagonist properties of antispasmotic agents. Malkowicz SB, et al. **J Urol** 1987 Sep;138(3):667–70

PARATHYROID DISEASES

Preoperative localization of lesions of the parathyroid gland using thallium-technetium scintiscanning. Kim DY, et al. **Surg Gynecol Obstet** 1987 Sep;165(3):212–6

PARATHYROID GLANDS

High osmolality: a potent parathyroid hormone secretogogue in dispersed parathyroid cells. Chen CJ, et al. **Endocrinology** 1987 Sep;121(3):958–64

Hyperparathyroidism in pregnancy. Patterson R. **Obstet Gynecol** 1987 Sep;70(3 Pt 2):457–60

Parathyroid variants: US evaluation. Randel SB, et al. **Radiology** 1987 Oct;165(1):191–4

PARATHYROID HORMONES

High osmolality: a potent parathyroid hormone secretogogue in dispersed parathyroid cells. Chen CJ, et al. **Endocrinology** 1987 Sep;121(3):958–64

Comparison of the bone-resorbing activity in the supernatants from phytohemagglutinin-stimulated human peripheral blood mononuclear cells with that of cytokines through the use of an antiserum to interleukin 1. Lorenzo JA, et al. **Endocrinology** 1987 Sep;121(3):1164–70

Circulating intact parathyroid hormone measured by a two-site immunochemiluminometric assay. Brown RC, et al. **J Clin Endocrinol Metab** 1987 Sep;65(3):407–14

PARATHYROID NEOPLASMS

Ultrasonically guided percutaneous inactivation of parathyroid tumours. Karstrup S, et al. **Br J Radiol** 1987 Jul;60(715):667–70

Preoperative localization of parathyroid adenomas [letter] Schmidt RJ. **South Med J** 1987 Sep;80(9):1202–3

PARATYPHOID FEVERS

Typhoid and paratyphoid fever in 192 hospitalized children in Thailand. Thisyakorn U, et al. **Am J Dis Child** 1987 Aug;141(8):862–5

Severe rectal bleeding due to Salmonella paratyphi B. Spence JA, et al. **Br Med J [Clin Res]** 1987 Jun 20;294(6587):1589

PARENT-CHILD RELATIONS

Comments from a practitioner on Leann Birch's research. Satter E. **J Am Diet Assoc** 1987 Sep;87(9 Suppl):S41–3

Social barriers faced by adolescent parents and their children. Spivak H, et al. **JAMA** 1987 Sep 18;258(11):1500–4

Sexual behavior in the home [letter] Smith RS. **Pediatrics** 1987 Sep;80(3):458–9

PARENTERAL FEEDING

Oligosaccharides as an intravenous energy source in postsurgical patients: utilization when infused with glucose, amino acids, and lipid emulsion. Stegink LD, et al. **Am J Clin Nutr** 1987 Sep;46(3):461–6

Regression of atherosclerosis by the intravenous infusion of specific biochemical nutrient substrates in animals and humans. Dudrick SJ. **Ann Surg** 1987 Sep;206(3):296–315

Amino acid mixture designed to maintain normal plasma amino acid patterns in infants and children requiring parenteral nutrition. Heird WC, et al. **Pediatrics** 1987 Sep; 80(3):401–8

PARENTERAL HYPERALIMENTATION

Cutaneous application of safflower oil in preventing essential fatty acid deficiency in patients on home parenteral nutrition. Miller DG, et al. **Am J Clin Nutr** 1987 Sep; 46(3):419–23

Model of TPN-associated hepatobiliary dysfunction in the young pig. Truskett PG, et al. **Br J Surg** 1987 Jul; 74(7):639–42

The effect of preoperative total parenteral nutrition on surgery outcomes. Grimes CJ, et al. **J Am Diet Assoc** 1987 Sep;87(9):1202–6

PARENTS

Telephone assessment of parents' knowledge of home-care treatments and readmission outcomes for high-risk infants and toddlers. Kun S, et al. **Am J Dis Child** 1987 Aug; 141(8):888–92

Survey of parents' attitudes to the recommended Haemophilus influenzae type b vaccine program [letter] Stephenson JD. **Can Med Assoc J** 1987 Sep 1;137(5):371–2

The medical and psychosocial impact of comprehensive care on adolescent pregnancy and parenthood. Elster AB, et al. **JAMA** 1987 Sep 4;258(9):1187–92

Social barriers faced by adolescent parents and their children. Spivak H, et al. **JAMA** 1987 Sep 18;258(11):1500–4

Human immunodeficiency virus and the law [letter] Evans DI. **Lancet** 1987 Sep 5;2(8558):574–5

PARESTHESIA

Spinal anaesthesia following facet joint injection. A report of two cases. Goldstone JC, et al. **Anaesthesia** 1987 Jul; 42(7):754–6

Accidental epidural magnesium sulfate injection. Dror A, et al. **Anesth Analg** 1987 Oct;66(10):1020–1

Transcutaneous electrical nerve stimulation in meralgia paraesthetica of pregnancy. Fisher AP, et al. **Br J Obstet Gynaecol** 1987 Jun;94(6):603–4

PARIETAL CELLS, GASTRIC

Effect of misoprostol on histamine-stimulated acid secretion and cyclic AMP formation in isolated canine parietal cells. Tsai BS, et al. **Dig Dis Sci** 1987 Sep;32(9):1010–6

PARKINSON DISEASE

Dietary influences on the antiparkinsonian response to levodopa. Juncos JL, et al. **Arch Neurol** 1987 Oct; 44(10):1003–5

Controlled release levodopa-carbidopa (CR-5) in the management of parkinsonian motor fluctuations. Juncos JL, et al. **Arch Neurol** 1987 Oct;44(10):1010–2

Plasma levels of amino acids correlate with motor fluctuations in parkinsonism. Pincus JH, et al. **Arch Neurol** 1987 Oct;44(10):1006–9

Factor analysis of Parkinson's impairment. An evaluation of the final common pathway. Reynolds NC Jr, et al. **Arch Neurol** 1987 Oct;44(10):1013–6

Management of Parkinson's disease [letter] Miles J, et al. **Br Med J [Clin Res]** 1987 Jul 4;295(6589):52

Does long-term aggravation of Parkinson's disease result from nondopaminergic lesions? Bonnet AM, et al. **Neurology** 1987 Sep;37(9):1539–42

Controlled-release Sinemet [letter] Goetz CG, et al. **Neurology** 1987 Sep;37(9):1567–8

PARKINSON DISEASE, SYMPTOMATIC

Relation between elderly and AIDS patients with drug-induced Parkinson's disease [letter] Wilson JA, et al. **Lancet** 1987 Sep 19;2(8560):686

PAROTID GLAND

Pathologic quiz case 1. Amputation neuroma of the great auricular nerve. Toriumi DM, et al. **Arch Otolaryngol Head Neck Surg** 1987 Aug;113(8):888–90

Secretion of antimicrobial proteins from the parotid glands

of different aged healthy persons. Fox PC, et al. **J Gerontol** 1987 Sep;42(5):466–9

PAROTID NEOPLASMS

Estrogen receptors in normal salivary gland and salivary gland carcinoma. Dimery IW, et al. **Arch Otolaryngol Head Neck Surg** 1987 Oct;113(10):1082–5
Bilateral synchronous mixed tumors of the parotid glands. Sataloff RT, et al. **Arch Otolaryngol Head Neck Surg** 1987 Aug;113(8):880–1
Multicentric fibromatosis of familial inheritance. Castro DJ, et al. **Arch Pathol Lab Med** 1987 Sep;111(9):867–9

PATELLA

Clinical assessment of Maquet tibial tuberosity advancement. Mendes DG, et al. **Clin Orthop** 1987 Sep;(222):228–38

PATHOLOGY

The accuracy of frozen section diagnosis [letter] Nestok BR. **Arch Pathol Lab Med** 1987 Oct;111(10):897
Utilization of the postmortem examination with emphasis on audiovisual aids. Sloka K, et al. **Arch Pathol Lab Med** 1987 Sep;111(9):883–4

PATHOLOGY, CLINICAL

Pediatric autopsy [letter] Bates HR. **Am J Dis Child** 1987 Aug;141(8):828–9
Graduate medical education in pathology revisited [letter] **Arch Pathol Lab Med** 1987 Aug;111(8):686–8

PATIENT ADMISSION

Identification of low-risk monitor admissions to medical-surgical ICUs. Wagner DP, et al. **Chest** 1987 Sep; 92(3):423–8

PATIENT ADVOCACY

Acting alone. Muyskens JL. **Am J Nurs** 1987 Sep; 87(9):1141–2, 1146
Institutional ethics committees [letter] Pizette M. **Ann Intern Med** 1987 Oct;107(4):601–2
AmHS's Trout: "Never forget the patient" [interview by Susan Nelson] Trout M. **Hospitals** 1987 Sep 5;61(17):73–4
Compulsory admission under National Assistance Act [letter] **Lancet** 1987 Sep 5;2(8558):574
Rights, roles, and relationships in radiology [letter] **Radiology** 1987 Oct;165(1):288–9

PATIENT CARE PLANNING

Weaning from the ventilator: weaning the unweatable. Nett LM, et al. **Am J Nurs** 1987 Sep;87(9):1181–4

PATIENT CARE TEAM

Doctors and nurses in neonatal intensive care: towards integration [editorial] Chiswick ML, et al. **Arch Dis Child** 1987 Jul;62(7):653–5
Low vision rehabilitation: a team effort [letter] Mancil GL. **Postgrad Med** 1987 Sep 1;82(3):34–5

PATIENT COMPLIANCE

Compliance with gluten free diet in coeliac disease. Colaco J, et al. **Arch Dis Child** 1987 Jul;62(7):706–8
Compliance to treatment for hypertension in elderly patients: the SHEP pilot study. Systolic Hypertension in the Elderly Program. Black DM, et al. **J Gerontol** 1987 Sep;42(5):552–7

PATIENT EDUCATION

Computer-based patient education for older persons with osteoarthritis. Rippey RM, et al. **Arthritis Rheum** 1987 Aug; 30(8):932–5
Telling patients about their medicines [editorial] George CF. **Br Med J [Clin Res]** 1987 Jun 20;294(6587):1566–7
Conquering diabetes: education is the key. Droste T. **Hospitals** 1987 Sep 5;61(17):70
Asthma education: general aspects of childhood programs. Feldman CH. **J Allergy Clin Immunol** 1987 Sep;80(3 Pt 2):494–7
Asthma education programs: their role in asthma morbidity and mortality. Hindi-Alexander MC. **J Allergy Clin Immunol** 1987 Sep;80(3 Pt 2):492–4
Nicotine chewing gum: effectiveness and the influence of patient education in a family practice. Shaughnessy AF, et al. **J Fam Pract** 1987 Sep;25(3):266–9

PATIENT TRANSFER

Patient "dumping" regulations offer little guidanceRobinson ML. **Hospitals** 1987 Sep 5;61(17):35–6

PATIENTS

How dress affects perceptions of house officers [letter] Blondell RD, et al. **Am J Dis Child** 1987 Aug;141(8):830
Nutritional survey of patients in a general surgical ward: is there an effective predictor of malnutrition? Neithercut WD, et al. **J Clin Pathol** 1987 Jul;40(7):803–7
Internal medicine house officers' performance as assessed by experts and standardized patients. Calhoun JG, et al. **J Med Educ** 1987 Sep;62(9):754–60
Patient and situational factors that affect nursing students' like or dislike of caring for patients. Baer ED, et al. **Nurs Res** 1987 Sep–Oct;36(5):298–302
Patient preference in upper gastrointestinal studies: roentgenography versus endoscopy. Hacker JF 3d, et al. **South Med J** 1987 Sep;80(9):1091–3
Training and evaluating teams of simulated patients. Nieman LZ, et al. **South Med J** 1987 Sep;80(9):1164–7

PECTORALIS MUSCLES

CT of interpectoral lymph nodes. Holbert BL, et al. **AJR** 1987 Oct;149(4):687–8
An improved technique for immediate retropectoral reconstruction after subcutaneous mastectomy. Maillard GF, et al. **Plast Reconstr Surg** 1987 Sep;80(3):396–408

PEDIATRIC NURSING

Doctors and nurses in neonatal intensive care: towards integration [editorial] Chiswick ML, et al. **Arch Dis Child** 1987 Jul;62(7):653–5

PEDIATRICS

Pediatric training in family practice programs [letter] Barness LA. **Am J Dis Child** 1987 Aug;141(8):829
The Pediatric Residency Program of the Future. II. Tomorrow's private pediatric practice: a change in roles [editorial] Kappy MS. **Am J Dis Child** 1987 Oct; 141(10):1045–6
Telephone assessment of parents' knowledge of home-care treatments and readmission outcomes for high-risk infants and toddlers. Kun S, et al. **Am J Dis Child** 1987 Aug; 141(8):888–92
A computer primer for pediatricians. Lighter DE. **Am J Dis Child** 1987 Aug;141(8):871–7
Confessions of a ripper [letter] Mehl AL. **Am J Dis Child** 1987 Aug;141(8):829
Can pediatrics meet the challenge of social ill health? Thompson HC. **Am J Dis Child** 1987 Aug;141(8):884–7
Pediatric cardiology in perspective [letter] Montgomery WC. **Ann Intern Med** 1987 Oct;107(4):602–3
Annual statistical review. Pharoah PO, et al. **Arch Dis Child** 1987 Jul;62(7):745–51
Pediatricians turn to intensive care work. Nelson S. **Hospitals** 1987 Sep 5;61(17):65–6
Survey of combined residency programs in internal medicine and pediatrics on curricula. Peterson SE, et al. **J Med Educ** 1987 Sep;62(9):732–7
Efficiency of intensive care. A comparative analysis of eight pediatric intensive care units. Pollack MM, et al. **JAMA** 1987 Sep 18;258(11):1481–6
Future training of pediatricians: summary report of a series of conferences sponsored by the American Board of Pediatrics. Cleveland WW, et al. **Pediatrics** 1987 Sep; 80(3):451–7
Preventive pediatrics: the promise and the peril. Eisenberg L. **Pediatrics** 1987 Sep;80(3):415–22 (56 ref.)

PEDICULOSIS

Lindane. A prudent approach. Rasmussen JE. **Arch Dermatol** 1987 Aug;123(8):1008–10

PEER REVIEW

Conflict of interest and the peer review process [editorial] Southgate MT. **JAMA** 1987 Sep 11;258(10):1375
Peer review is not censorship [letter] Pescovitz H. **Postgrad Med** 1987 Sep 1;82(3):33

PELLAGRA

Tryptophan deficiency and picolinic acid: effect on zinc metabolism and clinical manifestations of pellagra. Krieger I, et al. **Am J Clin Nutr** 1987 Sep;46(3):511–7
A photodistributed rash. Pellagra. Horn TD. **Arch Dermatol** 1987 Sep;123(9):1226–7, 1229

PELVIC BONES

Surgical treatment of giant cell tumors of the pelvis. Osaka S, et al. **Clin Orthop** 1987 Sep;(222):123–31
Rotated hypoplastic hemipelvis: a cause of obstructive dyspareunia. Kucera PR, et al. **Obstet Gynecol** 1987 Sep; 70(3 Pt 2):509–10

PELVIC EXENTERATION

Perineal hernia repair using human dura. Delmore JE, et al. **Obstet Gynecol** 1987 Sep;70(3 Pt 2):507–8

PELVIC NEOPLASMS

Palliative chemotherapy for relief of subocclusive symptoms [letter] Francini G, et al. **Lancet** 1987 Sep 5;2(8558):578
Malignant melanoma of the vulva: a case report of distal recurrence in a patient with a superficially invasive primary lesion. Bailet JW, et al. **Obstet Gynecol** 1987 Sep;70(3 Pt 2):515–7
Retroperitoneal teratoma presenting as an abdominal-pelvic mass. Gschwend J, et al. **Obstet Gynecol** 1987 Sep;70(3 Pt 2):500–2

PELVIS

Crohn's disease with pelvic abscess appearing as lumbar disc herniation. O'Neil DJ, et al. **Clin Orthop** 1987 Sep; (222):174–80
Hyponatremia resulting from pelvic ultrasound preparation [letter] Lipsky MS, et al. **J Fam Pract** 1987 Sep;25(3):216–7
Chronic pelvic pain. Quan M. **J Fam Pract** 1987 Sep; 25(3):283–8 (27 ref.)
Malignant melanoma: correlating abdominal and pelvic CT with clinical staging. Shirkhoda A, et al. **Radiology** 1987 Oct;165(1):75–8

PEMPHIGUS

Synchronization of plasmapheresis and pulse cyclophosphamide therapy in pemphigus vulgaris. Euler HH, et al. **Arch Dermatol** 1987 Sep;123(9):1205–10
Reticulin and endomysial antibodies in bullous diseases. Comparison of specificity and sensitivity. Kumar V, et al. **Arch Dermatol** 1987 Sep;123(9):1179–82

PENICILLAMINE

Penicillamine-induced bullous pemphigoid-like eruption [letter] Brown MD, et al. **Arch Dermatol** 1987 Sep; 123(9):1119–20
Penicillamine in Indian childhood cirrhosis [letter] Barrow L, et al. **Lancet** 1987 Aug 29;2(8557):513–4

PENICILLIN, PHENOXYMETHYL

A multicenter, randomized, single-blind evaluation of cefuroxime axetil and phenoxymethyl penicillin in the treatment of streptococcal pharyngitis. Pichichero ME, et al. **Clin Pediatr (Phila)** 1987 Sep;26(9):453–8

PENICILLINASE

Leads from the MMWR. Multiple strain outbreak of penicillinase-producing Neisseria gonorrhoeae—Denver, Colorado, 1986. **JAMA** 1987 Oct 2;258(13):1713–4

PENICILLINS

The penicillins. Wright AJ, et al. **Mayo Clin Proc** 1987 Sep; 62(9):806–20 (44 ref.)

PENILE DISEASES

Acute gangrene of the scrotum and penis in four hematologic patients. The usefulness of hyperbaric oxygen therapy in one case. Radaelli F, et al. **Cancer** 1987 Oct 1;60(7):1462–4
Comparison of podophyllotoxin and podophyllin in treatment of genital warts [letter] Lassus A. **Lancet** 1987 Aug 29; 2(8557):512–3
Human papillomavirus-associated lesions of the penis: colposcopy, cytology, and histology. Krebs HB, et al. **Obstet Gynecol** 1987 Sep;70(3 Pt 1):299–304

PENILE ERECTION

Topical nitroglycerin for intraoperative penile turgescence. Snyder AR, et al. **Anesth Analg** 1987 Oct;66(10):1022–3
Osbon Erec Aid [letter] Nadig PW. **J Urol** 1987 Sep; 138(3):630
Vasoactive intracavernous pharmacotherapy for the treatment of erectile impotence in men with spinal cord injury. Sidi AA, et al. **J Urol** 1987 Sep;138(3):539–42
A canine model for hemodynamic study of isolated corpus cavernosum. Vardi Y, et al. **J Urol** 1987 Sep;138(3):663–6

PENILE NEOPLASMS

High prevalence of papillomavirus-associated penile intraepithelial neoplasia in sexual partners of women with cervical intraepithelial neoplasia. Barrasso R, et al. **N Engl J Med** 1987 Oct 8;317(15):916–23
Human papillomavirus-associated lesions of the penis: colposcopy, cytology, and histology. Krebs HB, et al. **Obstet Gynecol** 1987 Sep;70(3 Pt 1):299–304

PENIS

Post-circumcision analgesia—a prospective evaluation of subcutaneous ring block of the penis. Broadman LM, et al. **Anesthesiology** 1987 Sep;67(3):399–402
Re: Penile neuropathy in insulin-dependent diabetes mellitus [letter] Fanciullacci F. **J Urol** 1987 Sep;138(3):630
Quantitation of corporeal venous outflow resistance in man by corporeal pressure flow evaluation. Freidenberg DH, et al. **J Urol** 1987 Sep;138(3):533–8
Incomplete epispadiac urethral duplication with dorsal penile curvature. Sharma SK, et al. **J Urol** 1987 Sep;138(3):585–6
A canine model for hemodynamic study of isolated corpus cavernosum. Vardi Y, et al. **J Urol** 1987 Sep;138(3):663–6

PENTAGASTRIN

Gastric epithelial restitution at low luminal pH during influence of pentagastrin or cimetidine in the cat. Grönbech JE, et al. **Gastroenterology** 1987 Oct;93(4):753–64

PEPTIC ULCER

Risk of colorectal cancer after surgery for benign peptic ulceration. Toftgaard C. **Br J Surg** 1987 Jul;74(7):573–5
A randomized clinical trial comparing ranitidine and antacids in critically ill patients. Noseworthy TW, et al. **Crit Care Med** 1987 Sep;15(9):817–9
Gastrointestinal ulcer formation in rabbits immunized with prostaglandin E2. Redfern JS, et al. **Gastroenterology** 1987 Oct;93(4):744–52
Evidence for platelet-activating factor as a mediator of endotoxin-induced gastrointestinal damage in the rat. Effects of three platelet-activating factor antagonists. Wallace JL, et al. **Gastroenterology** 1987 Oct;93(4):765–73

PEPTIDE FRAGMENTS

Transdermal effects of a synthetic alpha-melanotropin/corticotropin analog in multiple sclerosis [letter] Kiessling WR. **Arch Neurol** 1987 Oct; 44(10):995
Glycoprotein hormone alpha-chain-immunoreactive endocrine cells in prostate and cloacal-derived tissues. Fetissof F, et al. **Arch Pathol Lab Med** 1987 Sep; 111(9):836–40
Identification of the intact insulin receptor using a sequence-specific antibody directed against the C-terminus of the beta-subunit. Grunfeld C, et al. **Endocrinology** 1987 Sep;121(3):948–57
Reproductive hormones in aging men. III: Basal and LHRH-stimulated serum concentrations of the common alpha-subunit of the glycoprotein hormones. Blackman MR, et al. **J Gerontol** 1987 Sep;42(5):476–81
Functionally distinct agretopic and epitopic sites. Analysis of the dominant T cell determinant of moth and pigeon cytochromes c with the use of synthetic peptide antigens. Fox BS, et al. **J Immunol** 1987 Sep 1;139(5):1578–88
Polypeptide fragments of horse cytochrome c activate a small subset of secondary B lymphocytes primed against the native protein. Jemmerson R. **J Immunol** 1987 Sep 15; 139(6):1939–45
Expression of T cell receptor-alpha and -beta subunits in human thymocytes. An immunocytologic study. Maggiano N, et al. **J Immunol** 1987 Sep 1;139(5):1438–45
Persistent ectopic pregnancy. DiMarchi JM, et al. **Obstet Gynecol** 1987 Oct;70(4):555–8

PEPTIDE HYDROLASES

The regulation of human factor V by a neutrophil protease. Oates AM, et al. **Blood** 1987 Sep;70(3):846–51
Gastric proteases in Barrett's esophagus. Westerveld BD, et al. **Gastroenterology** 1987 Oct;93(4):774–8

PEPTIDES

Identification and localization of glucagon-like peptide-1 and its receptor in rat brain. Shimizu I, et al. **Endocrinology** 1987 Sep;121(3):1076–82
Hepatic processing of transforming growth factor beta in the rat. Uptake, metabolism, and biliary excretion. Coffey RJ Jr, et al. **J Clin Invest** 1987 Sep;80(3):750–7
Purified cytochrome b from human granulocyte plasma membrane is comprised of two polypeptides with relative molecular weights of 91,000 and 22,000. Parkos CA, et al. **J Clin Invest** 1987 Sep;80(3):732–42
Expression of tissue polypeptide antigen (TPA) in fetal and adult liver: changes in liver disease. Burt AD, et al. **J Clin Pathol** 1987 Jul;40(7):719–24
Prognostic relevance of tumour-cell growth fraction in malignant non-Hodgkin's lymphomas [letter] Gerdes J, et al. **Lancet** 1987 Aug 22;2(8556):448–9

PERCEPTION

Maternal perception of sound-provoked fetal movements as a measure of fetal well-being. Westgren M, et al. **Br J Obstet Gynaecol** 1987 Jun;94(6):523–7
Some observations on dowsing and the human magnetic sense. Eastwood NB. **Lancet** 1987 Sep 19;2(8560):676–7

PERCEPTUAL MASKING

The use of the Walkman mini-stereo system in the management of tinnitus. Al-Jassim AH. **J Laryngol Otol** 1987 Jul;101(7):663–5

PERIARTERITIS NODOSA

Renal micropolyarteritis [editorial] Polak A. **Br Med J [Clin Res]** 1987 Jul 11;295(6590):70–1

PERICARDITIS

Purulent pericarditis. Sinzobahamvya N, et al. **Arch Dis Child** 1987 Jul;62(7):696–9
Extra-intestinal manifestations of salmonella infections. Cohen JI, et al. **Medicine (Baltimore)** 1987 Sep;66(5):349–88

PERICARDIUM

The anatomy of the pericardial space: a study in cadavers and patients. Choe YH, et al. **AJR** 1987 Oct;149(4):693–7
Reconstruction of the mitral anulus. David TE, et al. **Circulation** 1987 Sep;76(3 Pt 2):III102–7
Changes in pericardial surface pressure during pulmonary hypertensive crises after cardiac surgery. del Nido PJ, et al. **Circulation** 1987 Sep;76(3 Pt 2):III93–6
Cardiac tamponade resulting from massive chylopericardium after an aorta-coronary bypass operation. Lee Y, et al. **J Thorac Cardiovasc Surg** 1987 Sep;94(3):449–50
Primary tissue failure in pericardial heart valves. Wheatley DJ, et al. **J Thorac Cardiovasc Surg** 1987 Sep;94(3):367–74

PERINATOLOGY

Efficacy of regionalization of perinatal/neonatal care [letter] Bedrick AD. **Am J Dis Child** 1987 Oct;141(10):1038–9

PERINEUM

Perineal hernia repair using human dura. Delmore JE, et al. **Obstet Gynecol** 1987 Sep;70(3 Pt 2):507–8

PERIODICALS

The search for the masterful figure [editorial] Roberts WC. **Am J Cardiol** 1987 Sep 1;60(7):633–4
Confessions of a ripper [letter] Mehl AL. **Am J Dis Child** 1987 Aug;141(8):829
Exaggerated titles for scientific articles: a new vogue [letter] Austin JH. **Am Rev Respir Dis** 1987 Sep;136(3):789
Abstracts of clinical investigations. A new and standardized format [editorial] Soffer A. **Chest** 1987 Sep;92(3):389–90
JAMA student body: high school to postdoctoral [news] Gunby P. **JAMA** 1987 Oct 2;258(13):1705
JAMA's newest international flavor [editorial] Lundberg GD. **JAMA** 1987 Oct 2;258(13):1797–8
JAMA, India [editorial] Thomas I. **JAMA** 1987 Oct 2; 258(13):1798
Duplicate publication on postmenopausal bone loss [letter] **N Engl J Med** 1987 Sep 24;317(13):833–4

PERIOSTEUM

Cellular origin and evolution of neochondrogenesis in major full-thickness defects of a joint surface treated by free autogenous periosteal grafts and subjected to continuous passive motion in rabbits. Zarnett R, et al. **Clin Orthop** 1987 Sep;(222):267–74

PERIOSTITIS

Breast cancer presenting as periostitis. Shapiro JS. **Postgrad Med** 1987 Sep 15;82(4):139–40

PERIPHERAL NERVE DISEASES

Subacute polyradiculopathy with optic and auditory nerve involvement. Pall HS, et al. **Arch Neurol** 1987 Aug; 44(8):885–7
Fulminant leukemic polyradiculoneuropathy in a case of B-cell prolymphocytic leukemia. A clinicopathologic report. Haberland C, et al. **Cancer** 1987 Oct 1;60(7):1454–8
Neuropathic intestinal pseudoobstruction [letter] Levy N, et al. **Gastroenterology** 1987 Oct;93(4):916
Neuropathy in the Miller Fisher syndrome: clinical and electrophysiologic findings. Fross RD, et al. **Neurology** 1987 Sep;37(9):1493–8
Peripheral neuropathy in macroglobulinemia: incidence and antigen-specificity of M proteins. Nobile-Orazio E, et al. **Neurology** 1987 Sep;37(9):1506–14
Hereditary motor and sensory neuropathy, X-linked: a half century follow-up. Rozear MP, et al. **Neurology** 1987 Sep; 37(9):1460–5

PERIPHERAL NERVE NEOPLASMS

Differential protooncogene expression characterizes histopathologically indistinguishable tumors of the peripheral nervous system. Thiele CJ, et al. **J Clin Invest** 1987 Sep;80(3):804–11

PERIPHERAL NERVES

Microvessels in diabetic neuropathy [letter] Vallat JM, et al. **Neurology** 1987 Sep;37(9):1569

PERITONEAL CAVITY

Correlation between the lipopolysaccharide response of mice and the capacity of mouse peritoneal cells to transfer an antiviral state. Role of endogenous interferon. Gessani S, et al. **J Immunol** 1987 Sep 15;139(6):1991–8

PERITONEAL DIALYSIS, CONTINUOUS AMBULATORY

Radionuclide imaging in the diagnosis of hernias related to peritoneal dialysis. Johnson J, et al. **Arch Surg** 1987 Aug; 122(8):952–4

PERITONEAL NEOPLASMS

Immature omental teratoma. Spurney RF, et al. **Arch Pathol Lab Med** 1987 Aug;111(8):762–4
The requirements for successful immunotherapy of intraperitoneal cancer using interleukin-2 and lymphokine-activated killer cells. Ottow RT, et al. **Cancer** 1987 Oct 1;60(7):1465–73

PERITONEOVENOUS SHUNT

Thrombofibrinous sheath occlusion of peritoneovenous shunts. Schwartzentruber DJ, et al. **Surgery** 1987 Sep; 102(3):534–9

PERITONITIS

Low-protein-concentration ascitic fluid and risk of spontaneous bacterial peritonitis [letter] Bercoff E, et al. **Gastroenterology** 1987 Oct;93(4):915
Four misdiagnoses of acute abdominal pain in a young woman. Koller M, et al. **Hosp Pract [Off]** 1987 Aug 15; 22(8):236, 238
Effect of aging on hepatic carbohydrate metabolism in septic rats. Schumer W, et al. **J Gerontol** 1987 Sep;42(5):487–90

PERSISTENT FETAL CIRCULATION SYNDROME

Cerebral infarction in persistent pulmonary hypertension of the newborn. Klesh KW, et al. **Am J Dis Child** 1987 Aug; 141(8):852–7

PERSONAL HEALTH SERVICES

Health behavior of elderly Hispanic women: does cultural assimilation make a difference? Marks G, et al. **Am J Public Health** 1987 Oct;77(10):1315–9

PERSONALITY ASSESSMENT

The Washington University Sentence Completion Test compared with other measures of adult ego development. Vaillant GE, et al. **Am J Psychiatry** 1987 Sep; 144(9):1189–94

PERSONALITY DISORDERS

Can pediatrics meet the challenge of social ill health? Thompson HC. **Am J Dis Child** 1987 Aug;141(8):884–7
Transitional object use and borderline personality [letter] **Am J Psychiatry** 1987 Sep;144(9):1250–1
Borderline personality disorder and unipolar affective disorder. Long-term effects of comorbidity. McGlashan TH. **J Nerv Ment Dis** 1987 Aug;175(8):467–73

PERSONNEL ADMINISTRATION, HOSPITAL

Hospitals target of wrongful discharge litigation. Burda D. **Hospitals** 1987 Sep 5;61(17):58, 60
Insurer counsels on preemployment testing for AIDS. Burda D. **Hospitals** 1987 Sep 20;61(18):35

PERSONNEL MANAGEMENT

10 rules key to developing new managers. Bennett A. **Hospitals** 1987 Sep 20;61(18):88
Hospitals target of wrongful discharge litigation. Burda D. **Hospitals** 1987 Sep 5;61(17):58, 60
High price tag on nursing recruitment. Droste T. **Hospitals** 1987 Oct 5;61(19):150
SAI survey tracks hospital staff reduction. Jones R. **Hospitals** 1987 Sep 5;61(17):84
Rewards spur employee use of WI provider. Powills S. **Hospitals** 1987 Sep 20;61(18):60–1
The revolving door: CEO turnover. Sabatino F. **Hospitals** 1987 Oct 5;61(19):80–4
Physician characteristics and training emphasis considered desirable by leaders of HMOs. Jacobs MO, et al. **J Med Educ** 1987 Sep;62(9):725–31
CEO succession and its relationship to CNO tenure. Freund CM. **J Nurs Adm** 1987 Jul-Aug;17(7–8):27–30
Suggested personnel additions to department of medicine training programs. Bogdonoff MD. **N Engl J Med** 1987 Sep 17;317(12):765–6

PERTUSSIS TOXINS

Detoxification of pertussis vaccines [letter] Ashworth LA, et al. **Lancet** 1987 Sep 12;2(8559):632

PERTUSSIS VACCINE

A clinical trial of a monocomponent pertussis toxoid vaccine. Hedenskog S, et al. **Am J Dis Child** 1987 Aug;141(8):844–7
Vaccination and cot deaths in perspective. Roberts SC. **Arch Dis Child** 1987 Jul;62(7):754–9
Detoxification of pertussis vaccines [letter] Ashworth LA, et al. **Lancet** 1987 Sep 12;2(8559):632
Conversion from Bordetella parapertussis to B pertussis

[letter] Rappuoli R, et al. **Lancet** 1987 Aug 29;2(8557):511
Safety and immunogenicity of a diphtheria-tetanus-pertussis vaccine containing an acellular pertussis component. Badgett JT, et al. **South Med J** 1987 Sep;80(9):1075-8

PESTICIDES

Pesticides and health [letter] MacLean TD. **Lancet** 1987 Sep 5;2(8558):575

PEYER'S PATCHES

M cell numbers increase after transfer of SPF mice to a normal animal house environment. Smith MW, et al. **Am J Pathol** 1987 Sep;128(3):385-9

PHAGOCYTOSIS

Neutrophil uptake of vaccinia virus in vitro. West BC, et al. **J Infect Dis** 1987 Oct;156(4):597-606
Opsonophagocytic killing antibody to Pseudomonas aeruginosa mucoid exopolysaccharide in older noncolonized patients with cystic fibrosis. Pier GB, et al. **N Engl J Med** 1987 Sep 24;317(13):793-8

PHARMACY SERVICE, HOSPITAL

Impact of a therapeutic drug monitoring program for digoxin. Wing D, et al. **Arch Intern Med** 1987 Aug;147(8):1405-8

PHARYNGEAL DISEASES

Carcinoma arising in posterior pharyngeal pulsion diverticulum (Zenker's diverticulum). Bowdler DA, et al. **Br J Surg** 1987 Jul;74(7):561-3
Steroids for airway problems in glandular fever. Sudderick RM, et al. **J Laryngol Otol** 1987 Jul;101(7):673-5

PHARYNGEAL NEOPLASMS

Oral and pharyngeal reconstruction using the free forearm flap. Takato T, et al. **Arch Otolaryngol Head Neck Surg** 1987 Aug;113(8):873-9
Carcinoma arising in posterior pharyngeal pulsion diverticulum (Zenker's diverticulum). Bowdler DA, et al. **Br J Surg** 1987 Jul;74(7):561-3
Total respiratory resistance and reactance in patients with upper airway obstruction. van Noord JA, et al. **Chest** 1987 Sep;92(3):475-80
Posterior pharyngeal wall schwannoma (case report). Triaridis C, et al. **J Laryngol Otol** 1987 Jul;101(7):749-52

PHARYNGITIS

Correlation of endotracheal tube size with sore throat and hoarseness following general anesthesia. Stout DM, et al. **Anesthesiology** 1987 Sep;67(3):419-21
A multicenter, randomized, single-blind evaluation of cefuroxime axetil and phenoxymethyl penicillin in the treatment of streptococcal pharyngitis. Pichichero ME, et al. **Clin Pediatr (Phila)** 1987 Sep;26(9):453-8

PHARYNX

Changes in pharyngeal cross-sectional area with posture and application of continuous positive airway pressure in patients with obstructive sleep apnea. Brown IB, et al. **Am Rev Respir Dis** 1987 Sep;136(3):628-32
Pharyngeal size and resistance in obstructive sleep apnea. Stauffer JL, et al. **Am Rev Respir Dis** 1987 Sep;136(3):623-7
Dysfunction of the pharyngo-oesophageal segment in patients with normal opening of the upper oesophageal sphincter: a cineradiographic study. Ekberg O. **Br J Radiol** 1987 Jul;60(715):637-44
Guidelines for pharyngostome closure. Mazzola RF, et al. **Plast Reconstr Surg** 1987 Sep;80(3):366-73

PHENCYCLIDINE

Augmentation of haloperidol by ascorbic acid in phencyclidine intoxication. Giannini AJ, et al. **Am J Psychiatry** 1987 Sep;144(9):1207-9

PHENELZINE

Possible toxic interaction between cyproheptadine and phenelzine [letter] Kahn DA. **Am J Psychiatry** 1987 Sep; 144(9):1242-3

PHENOBARBITAL

Transient locked-in syndrome and phenobarbital. McGuire TJ, et al. **Arch Phys Med Rehabil** 1987 Sep;68(9):566-7
Oral phenobarbital loading: a safe method of barbiturate and nonbarbiturate hypnosedative withdrawal. Janecek E, et al. **Can Med Assoc J** 1987 Sep 1;137(5):410-2

PHENOLPHTHALEINS

A case of recurring painful red macules. Fixed drug eruption (FDE) secondary to phenolphthalein therapy. Stroud MB, et al. **Arch Dermatol** 1987 Sep;123(9):1227, 1230

PHENOLS

Accidental intra-arterial injection of propofol [letter] Chong M, et al. **Anaesthesia** 1987 Jul;42(7):781
Cardiac dysrhythmia after subtrigonal phenol [letter] Forrest T, et al. **Anaesthesia** 1987 Jul;42(7):777-8
Propofol versus thiopental for outpatient anesthesia. Johnston R, et al. **Anesthesiology** 1987 Sep;67(3):431-3

PHENOTHIAZINES

Comparison of ethmozine to propranolol and the combination for ventricular arrhythmias. Butman SM, et al. **Am J Cardiol** 1987 Sep 1;60(7):603-7
Evidence of enhanced lipid peroxidation in the cerebrospinal fluid of patients taking phenothiazines. Pall HS, et al. **Lancet** 1987 Sep 12;2(8559):596-9

PHENOTYPE

Human spleen contains phenotypic subsets of macrophages and dendritic cells that occupy discrete microanatomic locations. Buckley PJ, et al. **Am J Pathol** 1987 Sep; 128(3):505-20

PHENTOLAMINE

Vasoactive intracavernous pharmacotherapy for the treatment of erectile impotence in men with spinal cord injury. Sidi AA, et al. **J Urol** 1987 Sep;138(3):539-42

PHENYLKETONURIA

Outcome of untreated vs treated PKU pregnancies [letter] Fisch RO. **J Pediatr** 1987 Sep;111(3):475

PHENYTOIN

Phenytoin-induced IgA depression. Ruff ME, et al. **Am J Dis Child** 1987 Aug;141(8):858-61
Concurrent lupus anticoagulants and prothrombin deficiency due to phenytoin use. Harrison RL, et al. **Arch Pathol Lab Med** 1987 Aug;111(8):719-22
Cigarette smoking and theophylline metabolism: effects of phenytoin. Crowley JJ, et al. **Clin Pharmacol Ther** 1987 Sep;42(3):334-40
The debrisoquin hydroxylation phenotype does not predict the metabolism of phenytoin. Steiner E, et al. **Clin Pharmacol Ther** 1987 Sep;42(3):326-33

PHEOCHROMOCYTOMA

Inferior vena cava involvement by a phaeochromocytoma. Smith EJ, et al. **Br J Surg** 1987 Jul;74(7):597
Early surgical history of phaeochromocytoma. Welbourn RB. **Br J Surg** 1987 Jul;74(7):594-6
Catecholamine cardiomyopathy [letter] Bloom S. **N Engl J Med** 1987 Oct 1;317(14):900-1
Pheochromocytoma and paraganglioma: comparison of MR imaging with CT and I-131 MIBG scintigraphy. Quint LE, et al. **Radiology** 1987 Oct;165(1):89-93

PHILATELY

Argentinian paleontologist contributes to the understanding of humans and the environment. Shampo MA, et al. **Mayo Clin Proc** 1987 Sep;62(9):855

PHILOSOPHY, MEDICAL

Ethically permissible [editorial] Doherty DJ. **Arch Intern Med** 1987 Aug;147(8):1381-4

PHILOSOPHY, NURSING

Should we diagnose strengths? No: stick to the problems. Baretich DM, et al. **Am J Nurs** 1987 Sep;87(9):1211-2
Should we diagnose strengths? Yes: accentuate the positive. Popkess-Vawter S, et al. **Am J Nurs** 1987 Sep;87(9):1211, 1216
Nursing: now, then, and maybe again. Barnum BJ. **Nurs Outlook** 1987 Sep-Oct;35(5):219-21

PHLEBITIS

The natural history of Teflon catheter-associated phlebitis in children. Nelson DB, et al. **Am J Dis Child** 1987 Oct; 141(10):1090-2

PHLEBOGRAPHY

Contrast venography of the leg: diagnostic efficacy, tolerance, and complication rates with ionic and nonionic contrast media. Bettmann MA, et al. **Radiology** 1987 Oct; 165(1):113-6

PHORBOL ESTERS

Requirements for the simultaneous presence of phorbol esters and calcium ionophores in the expression of human T lymphocyte proliferation-related genes. Kumagai N, et al. **J Immunol** 1987 Sep 1;139(5):1393-9

PHOSPHATASES

Platelet inhibitory activity in placentas from normal and abnormal pregnancies. O'Brien WF, et al. **Obstet Gynecol** 1987 Oct;70(4):597-600

PHOSPHATES

Effects of dietary phosphate restriction in children with chronic renal failure. McCrory WW, et al. **J Pediatr** 1987 Sep;111(3):410-2
Low phosphate levels in ventilated patients [letter] Bushe C. **Lancet** 1987 Sep 5;2(8558):579
Hyperparathyroidism in pregnancy. Patterson R. **Obstet Gynecol** 1987 Sep;70(3 Pt 2):457-60
Ovarian carcinoma: adjuvant treatment with P-32. Reddy S, et al. **Radiology** 1987 Oct;165(1):275-8

PHOSPHATIDYLINOSITOLS

Estrogen stimulation of phosphatidylinositol metabolism in mouse uterine tissue. Grove RI, et al. **Endocrinology** 1987 Sep;121(3):1083-8

PHOSPHOFRUCTOKINASE

Effects of insulin infusion on human skeletal muscle pyruvate dehydrogenase, phosphofructokinase, and glycogen synthase. Evidence for their role in oxidative and nonoxidative glucose metabolism. Mandarino LJ, et al. **J Clin Invest** 1987 Sep;80(3):655-63

PHOSPHOLIPASES

C-reactive protein (CRP) and serum phospholipase A2 in the assessment of the severity of acute pancreatitis. Puolakkainen P, et al. **Gut** 1987 Jun;28(6):764-71

PHOSPHOLIPIDS

The spectrum of neurologic disease associated with antiphospholipid antibodies. Lupus anticoagulants and anticardiolipin antibodies. Levine SR, et al. **Arch Neurol** 1987 Aug;44(8):876-83 (119 ref.)

PHOSPHOPYRUVATE HYDRATASE

Neuron-specific enolase expression and neuroendocrine differentiation in carcinomas of the breast. Wilander E, et al. **Arch Pathol Lab Med** 1987 Sep;111(9):830-2
Serum beta-enolase in acute myocardial infarction. Nomura M, et al. **Br Heart J** 1987 Jul;58(1):29-33

PHOSPHORUS

Effects of alterations of zinc-to-phosphorus ratios and meconium content on group B Streptococcus growth in human amniotic fluid in vitro. Hoskins IA, et al. **Am J Obstet Gynecol** 1987 Sep;157(3):770-3
Regional myocardial blood flow, function and metabolism using phosphorus-31 nuclear magnetic resonance spectroscopy during ischemia and reperfusion in dogs. Guth BD, et al. **J Am Coll Cardiol** 1987 Sep;10(3):673-81

PHOSPHORUS RADIOISOTOPES

Ovarian carcinoma: adjuvant treatment with P-32. Reddy S, et al. **Radiology** 1987 Oct;165(1):275-8

PHOTOCHEMOTHERAPY

Thermal effects of photodynamic therapy on the larynx. Experimental study. Abramson AL, et al. **Arch Otolaryngol Head Neck Surg** 1987 Aug;113(8):854-8

PHOTOGRAPHY

Evaluation of dry silver hard copies in digital radiography. Trefler M, et al. **AJR** 1987 Oct;149(4):853-6
High-speed photography of excimer laser ablation of the cornea. Puliafito CA, et al. **Arch Ophthalmol** 1987 Sep; 105(9):1255-9

PHOTOMETRY

Vitreous fluorophotometry in vitreous degeneration [letter] Plehwe WE, et al. **Arch Ophthalmol** 1987 Aug; 105(8):1019-20

PHOTOTHERAPY

Phototherapy in the management of neonatal hyperbilirubinemia: efficacy with light sources emitting more than 500 nanometers. Sbrana G, et al. **Pediatrics** 1987 Sep;80(3):395-8

PHRENIC NERVE

Phrenic nerve paralysis after pediatric cardiac surgery. Retrospective study of 125 cases. Watanabe T, et al. **J Thorac Cardiovasc Surg** 1987 Sep;94(3):383-8

PHYSICAL EDUCATION AND TRAINING

Serum testosterone response to training in adolescent runners. Rowland TW, et al. **Am J Dis Child** 1987 Aug;141(8):881–3
Reversal of exertional hypotension by prolonged exercise training in selected patients with ischemic heart disease. Martin WH 3d, et al. **Circulation** 1987 Sep;76(3):548–55
Sickle-cell trait as a risk factor for sudden death in physical training. Kark JA, et al. **N Engl J Med** 1987 Sep 24; 317(13):781–7

PHYSICAL ENDURANCE

Use of anabolic steroids by athletes. Do the risks outweigh the benefits? Bierly JR. **Postgrad Med** 1987 Sep 1; 82(3):67–8, 71–2, 74

PHYSICAL EXAMINATION

'New' fontanometer for estimation of intracranial pressure in the newborn [letter] Wright BM. **Arch Dis Child** 1987 Jul;62(7):762
Intrarater reliability of manual muscle testing and hand-held dynametric muscle testing. Wadsworth CT, et al. **Phys Ther** 1987 Sep;67(9):1342–7

PHYSICAL FITNESS

American Academy of Pediatrics: Physical fitness and the schools. **Pediatrics** 1987 Sep;80(3):449–50

PHYSICAL MEDICINE

A one-week rotation in physical medicine and rehabilitation. Katz RT, et al. **J Med Educ** 1987 Sep;62(9):769–71

PHYSICAL THERAPY

An objective assessment of physiotherapy for female genuine stress incontinence. Wilson PD, et al. **Br J Obstet Gynaecol** 1987 Jun;94(6):575–82
Rheumatology education in an undergraduate program of physical therapy. A new outlook. Downing DS, et al. **Phys Ther** 1987 Sep;67(9):1393–8
Historical perspective of causalgia. Management of sympathetically maintained pain. Headley B. **Phys Ther** 1987 Sep;67(9):1370–4
Gait deviations in patients with juvenile rheumatoid arthritis. Lechner DE, et al. **Phys Ther** 1987 Sep;67(9):1335–41
Low back schools. A critical review. Linton SJ, et al. **Phys Ther** 1987 Sep;67(9):1375–83 (27 ref.)
Physical therapy director as professional value setter. A special communication. Mueller MJ, et al. **Phys Ther** 1987 Sep;67(9):1389–92
Intrarater reliability of manual muscle testing and hand-held dynametric muscle testing. Wadsworth CT, et al. **Phys Ther** 1987 Sep;67(9):1342–7

PHYSICIAN-PATIENT RELATIONS

Psychiatrist-patient sexual contact [letter] Kavoussi RJ, et al. **Am J Psychiatry** 1987 Sep;144(9):1249–50
Shame and humiliation in the medical encounter. Lazare A. **Arch Intern Med** 1987 Sep;147(9):1653–8
General practice consultations [letter] Hopayian K. **Br Med J [Clin Res]** 1987 Jul 11;295(6590):120

PHYSICIANS

Doctors and the death penalty [letter] **Br Med J [Clin Res]** 1987 Jun 27;294(6588):1692
What makes a good consultant? A GP's view. McLean AC. **Br Med J [Clin Res]** 1987 Jul 4;295(6589):32
Physician marketing pays off in admissions. Droste T. **Hospitals** 1987 Oct 5;61(19):48, 53
Physicians join HMOs reluctantly. Powills S. **Hospitals** 1987 Oct 5;61(19):100
Asthma mortality and physician competence. Stableforth DE. **J Allergy Clin Immunol** 1987 Sep;80(3 Pt 2):463–6
Physician characteristics and training emphasis considered desirable by leaders of HMOs. Jacobs MO, et al. **J Med Educ** 1987 Sep;62(9):725–31
Physician suicide [letter] **JAMA** 1987 Sep 25;258(12):1607
'Disabled' is not 'impaired' [letter] Young MA. **JAMA** 1987 Sep 4;258(9):1173–4
Physician in a nuclear age: a personal past history [editorial] Vigor W. **Plast Reconstr Surg** 1987 Sep;80(3):428–30
How physicians' families get their medical care. Mandell HN. **Postgrad Med** 1987 Sep 1;82(3):20–1, 24
Clinicians' appraisal of sonography. Raptopoulos V, et al. **Radiology** 1987 Oct;165(1):237–9

PHYSICIANS, FAMILY

Vision loss in age-related maculopathy: primary care referral guide. Smith-Brewer S, et al. **Geriatrics** 1987 Sep; 42(9):99–103, 106
Diagnosis of alcoholism in a simulated patient encounter by primary care physicians. Brown RL, et al. **J Fam Pract** 1987 Sep;25(3):259–64
The family physician and health objectives for the nation. Fried RA. **J Fam Pract** 1987 Sep;25(3):296–302
Attitudes about marketing among Pennsylvania family physicians. MacLean DS, et al. **J Fam Pract** 1987 Sep; 25(3):293–5
CME teleconferences [letter] Parboosingh IJ, et al. **J Med Educ** 1987 Sep;62(9):785–6

PHYSICIAN'S PRACTICE PATTERNS

Current practice patterns in the management of acute myocardial infarction. Survey of the American College of Chest Physicians. Goldberg RJ, et al. **Chest** 1987 Sep; 92(3):550–4
Practice environment is associated with obstetric decision making regarding abnormal labor. Carpenter MW, et al. **Obstet Gynecol** 1987 Oct;70(4):657–62
Physician reimbursement by salary or fee-for-service: effect on physician practice behavior in a randomized prospective study. Hickson GB, et al. **Pediatrics** 1987 Sep;80(3):344–50
Physicians' use of health resources for terminal cancer patients: clinical setting versus physician specialty. Wachtel TJ, et al. **South Med J** 1987 Sep;80(9):1120–4

PHYSOSTIGMINE

Physostigmine reversal of general anesthesia: associated EEG changes [letter] Rupreht J. **Anesth Analg** 1987 Oct; 66(10):1050

PHYTIC ACID

Phytic acid and calcium affect the in vitro rate of navy bean starch digestion and blood glucose response in humans. Thompson LU, et al. **Am J Clin Nutr** 1987 Sep;46(3):467–73
Phytic acid: new doors open for a chelator [editorial] **Lancet** 1987 Sep 19;2(8560):664–6

PICOLINIC ACIDS

Tryptophan deficiency and picolinic acid: effect on zinc metabolism and clinical manifestations of pellagra. Krieger I, et al. **Am J Clin Nutr** 1987 Sep;46(3):511–7

PIGMENTATION DISORDERS

Prognostic significance of hypopigmentation in malignant melanoma. Bystryn JC, et al. **Arch Dermatol** 1987 Aug; 123(8):1053–5
Hypopigmentation, vitiligo, and melanoma. New data, more enigmas. Nordlund JJ. **Arch Dermatol** 1987 Aug; 123(8):1005–8
Langerhans' cells in hair follicles of the depigmenting C57Bl/Ler-vit.vit mouse. A model for human vitiligo. Palkowski MR, et al. **Arch Dermatol** 1987 Aug; 123(8):1022–8
Preclinical diagnosis of pseudoexfoliation syndrome. Prince AM, et al. **Arch Ophthalmol** 1987 Aug;105(8):1076–82

PIGMENTS

Lipofuscinosis of the human uterus. Siboni A, et al. **Arch Pathol Lab Med** 1987 Aug;111(8):771–2
Accumulation of ceroid in smooth muscle indicates severe malabsorption and vitamin E deficiency. Stamp GW, et al. **J Clin Pathol** 1987 Jul;40(7):798–802

PILI, BACTERIAL

Expression of P, type-1, and type-1C fimbriae of Escherichia coli in the urine of patients with acute urinary tract infection. Pere A, et al. **J Infect Dis** 1987 Oct;156(4):567–74

PILOCARPINE

Pilocarpine antagonizes prostaglandin F2 alpha-induced ocular hypotension in monkeys. Evidence for enhancement of Uveoscleral outflow by prostaglandin F2 alpha. Crawford K, et al. **Arch Ophthalmol** 1987 Aug; 105(8):1112–6

PINDOLOL

Pindolol and propranolol in neuroleptic-induced akathisia [letter] Adler LA, et al. **Am J Psychiatry** 1987 Sep; 144(9):1241–2
Placebo-controlled comparison of captopril, atenolol, labetalol, and pindolol in hypertension complicated by intermittent claudication. Roberts DH, et al. **Lancet** 1987 Sep 19;2(8560):650–3

PIPERACILLIN

Piperacillin and a combination of clindamycin and gentamicin for the treatment of hospital and community acquired acute pelvic infections including pelvic abscess. Hemsell DL, et al. **Surg Gynecol Obstet** 1987 Sep;165(3):223–9

PIPERIDINES

Treatment of postoperative gastrointestinal atony. Verlinden M, et al. **Br J Surg** 1987 Jul;74(7):614–7

PIROXICAM

Recurrent small bowel obstruction associated with piroxicam [letter] Johnston F. **Br J Surg** 1987 Jul;74(7):654

PITUITARY GLAND

Endocrine changes following pituitary desensitization with LHRH agonist and administration of purified FSH to induce follicular maturation. Shaw RW, et al. **Br J Obstet Gynaecol** 1987 Jul;94(7):682–6
Estradiol has inverse effects on pituitary glycoprotein hormone alpha-subunit messenger ribonucleic acid in the immature European eel and the gonadectomized rat. Counis R, et al. **Endocrinology** 1987 Sep;121(3):1178–84
Evidence for a dual effect of gamma-aminobutyric acid on thyrotropin (TSH)-releasing hormone-induced TSH release from perifused rat pituitaries. Tapia-Arancibia L, et al. **Endocrinology** 1987 Sep;121(3):980–6

PITUITARY GLAND, ANTERIOR

Calcium-dependent control of corticotropin release in rat anterior pituitary cell cultures. Abou-Samra AB, et al. **Endocrinology** 1987 Sep;121(3):965–71
1,25-Dihydroxyvitamin D3 enhances thyrotropin releasing hormone induced thyrotropin secretion in normal pituitary cells. D'Emden MC, et al. **Endocrinology** 1987 Sep; 121(3):1192–4
Detailed kinetic analysis of adrenocorticotropin secretion by dispersed rat anterior pituitary cells in a microperifusion system: effects of ovine corticotropin-releasing factor and arginine vasopressin. Watanabe T, et al. **Endocrinology** 1987 Sep;121(3):1133–45

PITUITARY HORMONE RELEASING HORMONES

Hormonal effects of gonadotropin-releasing hormone (GnRH) agonist in men: effects of long term treatment with GnRH agonist infusion and androgen. Bhasin S, et al. **J Clin Endocrinol Metab** 1987 Sep;65(3):568–74
Induction of puberty by pulsatile gonadotropin releasing hormone. Stanhope R, et al. **Lancet** 1987 Sep 5; 2(8558):552–5

PITUITARY HORMONES, ANTERIOR

Glycoprotein hormone alpha-chain-immunoreactive endocrine cells in prostate and cloacal-derived tissues. Fetissof F, et al. **Arch Pathol Lab Med** 1987 Sep; 111(9):836–40
Reproductive hormones in aging men. III: Basal and LHRH-stimulated serum concentrations of the common alpha-subunit of the glycoprotein hormones. Blackman MR, et al. **J Gerontol** 1987 Sep;42(5):476–81

PITUITARY NEOPLASMS

The diagnostic accuracy of preoperative CT scanning in the evaluation of pituitary ACTH-secreting adenomas. Marcovitz S, et al. **AJR** 1987 Oct;149(4):803–6
Metastatic tumors of the sella turcica masquerading as primary pituitary tumors. Branch CL Jr, et al. **J Clin Endocrinol Metab** 1987 Sep;65(3):469–74
Identification of human growth hormone messenger ribonucleic acid in pituitary adenoma cells by in situ hybridization. Pixley S, et al. **J Clin Endocrinol Metab** 1987 Sep;65(3):575–80
Is idiopathic hyperprolactinemia a transitional stage toward prolactinoma? Pereira MC, et al. **Obstet Gynecol** 1987 Sep; 70(3 Pt 1):305–8

PLACENTA

Serum protein distribution in hydatidiform mole. An immunohistochemical study. Massi G, et al. **Arch Pathol Lab Med** 1987 Aug;111(8):723–5
Defective haemochorial placentation as a cause of miscarriage: a preliminary study. Khong TY, et al. **Br J Obstet Gynaecol** 1987 Jul;94(7):649–55
Third trimester placental grading by ultrasonography as a test of fetal wellbeing. Proud J, et al. **Br Med J [Clin Res]** 1987 Jun 27;294(6588):1641–4
Platelet inhibitory activity in placentas from normal and abnormal pregnancies. O'Brien WF, et al. **Obstet Gynecol** 1987 Oct;70(4):597–600

PLACENTA DISEASES

Neonatal morphometrics and perinatal outcome: who is growth retarded? Patterson RM, et al. **Am J Obstet Gynecol** 1987 Sep;157(3):691–3
Duplex Doppler ultrasound in the evaluation of growth in twin pregnancies. Gerson AG, et al. **Obstet Gynecol** 1987 Sep;70(3 Pt 1):419–23
Ultrasound placental grading and amniotic fluid quantitation in prolonged pregnancy. Monaghan J, et al. **Obstet Gynecol** 1987 Sep;70(3 Pt 1):349–52
Postpartum polyhydramnios: a unique complication of advanced abdominal pregnancy. Spinnato JA, et al. **Obstet Gynecol** 1987 Sep;70(3 Pt 2):490–2

PLACENTAL HORMONES

Antifertility actions of the progesterone antagonist RU 486

include direct inhibition of placental hormone secretion. Das C, et al. **Lancet** 1987 Sep 12;2(8559):599–601

PLACENTAL LACTOGEN

Hamster placental lactogens: gestational profiles and high molecular weight forms. Southard JN, et al. **Endocrinology** 1987 Sep;121(3):900–6

PLACENTATION

Defective haemochorial placentation as a cause of miscarriage: a preliminary study. Khong TY, et al. **Br J Obstet Gynaecol** 1987 Jul;94(7):649–55

PLANT EXTRACTS

Evidence for platelet-activating factor as a mediator of endotoxin-induced gastrointestinal damage in the rat. Effects of three platelet-activating factor antagonists. Wallace JL, et al. **Gastroenterology** 1987 Oct;93(4):765–73

PLANT OILS

Cutaneous application of safflower oil in preventing essential fatty acid deficiency in patients on home parenteral nutrition. Miller DG, et al. **Am J Clin Nutr** 1987 Sep; 46(3):419–23

PLANT PROTEINS

IgA-antigliadin antibodies in IgA mesangial nephropathy (Berger's disease). Fornasieri A, et al. **Br Med J [Clin Res]** 1987 Jul 11;295(6590):78–80

PLANTS, EDIBLE

Sweets, chocolate, and atypical depressive traits. Schuman M, et al. **J Nerv Ment Dis** 1987 Aug;175(8):491–5

PLANTS, TOXIC

Plant-induced dermatitis. Epstein WL. **Ann Emerg Med** 1987 Sep;16(9):950–5 (56 ref.)

PLASMA

Plasma carnitine compartment and red blood cell carnitine compartment of healthy adults. Borum PR. **Am J Clin Nutr** 1987 Sep;46(3):437–41

PLASMA VOLUME

Digoxin-like immunoreactive substance in pregnancy. González AR, et al. **Am J Obstet Gynecol** 1987 Sep; 157(3):660–4

PLASMAPHERESIS

Synchronization of plasmapheresis and pulse cyclophosphamide therapy in pemphigus vulgaris. Euler HH, et al. **Arch Dermatol** 1987 Sep;123(9):1205–10

PLASMIDS

Plasmid-mediated resistance to nalidixic acid in Shigella dysenteriae type 1. Munshi MH, et al. **Lancet** 1987 Aug 22;2(8556):419–21

PLASMINOGEN ACTIVATOR, TISSUE-TYPE

Coronary arterial thrombolysis with low-dose synergistic combinations of recombinant tissue-type plasminogen activator (rt-PA) and recombinant single-chain urokinase-type plasminogen activator (rscu-PA) for acute myocardial infarction. Collen D, et al. **Am J Cardiol** 1987 Sep 1;60(7):431–4

Intraocular fibrinolysis with recombinant human tissue plasminogen activator. Experimental treatment in a rabbit model. Snyder RW, et al. **Arch Ophthalmol** 1987 Sep; 105(9):1277–80

Activation of the complement system by recombinant tissue plasminogen activator. Bennett WR, et al. **J Am Coll Cardiol** 1987 Sep;10(3):627–32

Thrombolysis in myocardial infarction (TIMI): comparative studies of coronary reperfusion and systemic fibrinogenolysis with two forms of recombinant tissue-type plasminogen activator. Mueller HS, et al. **J Am Coll Cardiol** 1987 Sep;10(3):479–90

PLASMINOGEN ACTIVATORS

Coronary arterial thrombolysis with low-dose synergistic combinations of recombinant tissue-type plasminogen activator (rt-PA) and recombinant single-chain urokinase-type plasminogen activator (rscu-PA) for acute myocardial infarction. Collen D, et al. **Am J Cardiol** 1987 Sep 1;60(7):431–4

PLASMODIUM BERGHEI

Interferon-gamma inhibits the intrahepatocytic development of malaria parasites in vitro. Schofield L, et al. **J Immunol** 1987 Sep 15;139(6):2020–5

PLASMODIUM VIVAX

Antigenic analysis of the repeat domain of the circumsporozoite protein of Plasmodium vivax. Romero P, et al. **J Immunol** 1987 Sep 1;139(5):1679–82

PLASTICS

Effect of force on anastomotic suture line disruption after carotid arteriotomy. Landymore RW, et al. **Am J Surg** 1987 Sep;154(3):309–12

PLATELET ACTIVATING FACTOR

Conference summary: lipid mediators in the pulmonary circulation. Brigham KL. **Am Rev Respir Dis** 1987 Sep; 136(3):785–8

Potential role of eicosanoids and PAF in the pathophysiology of bronchopulmonary dysplasia. Stenmark KR, et al. **Am Rev Respir Dis** 1987 Sep;136(3):770–2

Evidence for platelet-activating factor as a mediator of endotoxin-induced gastrointestinal damage in the rat. Effects of three platelet-activating factor antagonists. Wallace JL, et al. **Gastroenterology** 1987 Oct;93(4):765–73

PLATELET AGGREGATION

Circulating aggregated platelets in coronary artery disease. Fuchs J, et al. **Am J Cardiol** 1987 Sep 1;60(7):534–7

Ethanol ingestion inhibits human whole blood platelet impedance aggregation. Mikhailidis DP, et al. **Am J Clin Pathol** 1987 Sep;88(3):342–5

Effect of calcium ion concentration on the ability of fibrinogen and von Willebrand factor to support the ADP-induced aggregation of human platelets. Harfenist EJ, et al. **Blood** 1987 Sep;70(3):827–31

Patients with a prolonged bleeding time and normal aggregation tests may have storage pool deficiency: studies on one hundred six patients. Nieuwenhuis HK, et al. **Blood** 1987 Sep;70(3):620–3

Platelet inhibitory activity in placentas from normal and abnormal pregnancies. O'Brien WF, et al. **Obstet Gynecol** 1987 Oct;70(4):597–600

PLATELET-DERIVED GROWTH FACTOR

Production of platelet-derived growth factorlike protein by rat mesangial cells in culture. Abboud HE, et al. **J Clin Invest** 1987 Sep;80(3):675–83

PLATELET FUNCTION TESTS

Effect of a moderate fish intake on blood pressure, bleeding time, hematology, and clinical chemistry in healthy males. von Houwelingen R, et al. **Am J Clin Nutr** 1987 Sep; 46(3):424–36

Patients with a prolonged bleeding time and normal aggregation tests may have storage pool deficiency: studies on one hundred six patients. Nieuwenhuis HK, et al. **Blood** 1987 Sep;70(3):620–3

PLETHYSMOGRAPHY

Comparison of respiratory inductive plethysmography and thoracic impedance for apnea monitoring. Brouillette RT, et al. **J Pediatr** 1987 Sep;111(3):377–83

PLETHYSMOGRAPHY, IMPEDANCE

Pneumopericardium: a novel limitation for thoracic electrical bioimpedance? [letter] Lage SG, et al. **Crit Care Med** 1987 Sep;15(9):891–2

Comparison of respiratory inductive plethysmography and thoracic impedance for apnea monitoring. Brouillette RT, et al. **J Pediatr** 1987 Sep;111(3):377–83

PLEURAL DISEASES

Thoracoscopy under regional anesthesia for the diagnosis and management of pleural disease. Rusch VW, et al. **Am J Surg** 1987 Sep;154(3):274–8

Malignant mesothelioma: a case report from an area with endemic pleural calcification [letter] Sichletidis L, et al. **JAMA** 1987 Sep 18;258(11):1478

Pleural aspergillosis diagnosed by computerized tomography. Winer-Muram HT, et al. **South Med J** 1987 Sep; 80(9):1193–4

PLEURAL EFFUSION

Detection of pleural effusion on supine chest radiographs [letter] Woodring JH. **AJR** 1987 Oct;149(4):858–9

Pleural fluid pH: diagnostic, therapeutic, and prognostic value. Houston MC. **Am J Surg** 1987 Sep;154(3):333–7 (38 ref.)

NK cells in carcinomatous and tuberculous pleurisy. Phenotypic and functional analyses of NK cells in peripheral blood and pleural effusions. Okubo Y, et al. **Chest** 1987 Sep;92(3):500–4

Treatment of pleural blastomycosis: penetration of amphotericin B into the pleural fluid. Kutty K, et al. **J Infect Dis** 1987 Oct;156(4):689–90

Diagnostic and therapeutic uses of pleuroscopy (thoracoscopy) in lung cancer. Kaiser LR. **Surg Clin North Am** 1987 Oct;67(5):1081–6

Postoperative mechanical ventilation preventing the occurrence of pleural effusion after hepatectomy. Matsumata T, et al. **Surgery** 1987 Sep;102(3):493–7

PLEURAL NEOPLASMS

Bilateral talc pleurodesis in metastatic pneumothorax [letter] Bourke S, et al. **Chest** 1987 Sep;92(3):576

Malignant mesothelioma: a case report from an area with endemic pleural calcification [letter] Sichletidis L, et al. **JAMA** 1987 Sep 18;258(11):1478

PLEURISY

NK cells in carcinomatous and tuberculous pleurisy. Phenotypic and functional analyses of NK cells in peripheral blood and pleural effusions. Okubo Y, et al. **Chest** 1987 Sep;92(3):500–4

PNEUMATOSIS CYSTOIDES INTESTINALIS

Pneumatosis cystoides intestinalis in quadriplegia: a case report. Balmaseda MT Jr, et al. **Arch Phys Med Rehabil** 1987 Sep;68(9):563–5

The case of the bloated nurse. Jackson JE, et al. **Br J Radiol** 1987 Jul;60(715):721–2

PNEUMOCOCCAL INFECTIONS

Medical management of pneumococcal arthritis involving a knee prosthesis. Sublett KL, et al. **Arthritis Rheum** 1987 Aug;30(8):940–2

PNEUMOCYSTIS CARINII

A rapid stain for Pneumocystis. Lindley RP, et al. **J Clin Pathol** 1987 Jul;40(7):811–2

PNEUMONIA

Chronic Acinetobacter calcoaceticus var anitratus pneumonia. Suchyta MR, et al. **Am J Med Sci** 1987 Aug; 294(2):117–9

Routine culturing for Legionella in the hospital environment may be a good idea: a three-hospital prospective study. Yu VL, et al. **Am J Med Sci** 1987 Aug;294(2):97–9

Induction of acute pulmonary inflammation. A differential effect of C5 and the 200,000 molecular weight form of trypsin-activated C5 (C5'). Fowler SR, et al. **Am Rev Respir Dis** 1987 Sep;136(3):691–7

Survey of underlying conditions of persons hospitalized with acute respiratory disease during influenza epidemics in Houston, 1978–1981. Glezen WP, et al. **Am Rev Respir Dis** 1987 Sep;136(3):550–5

Protected transbronchial needle aspiration and protected specimen brush in the diagnosis of pneumonia. Lorch DG Jr, et al. **Am Rev Respir Dis** 1987 Sep;136(3):565–9

Inflammation and models of chronic pulmonary hypertension. Meyrick B, et al. **Am Rev Respir Dis** 1987 Sep;136(3):765–7

Uptake of bloodborne bacteria by pulmonary intravascular macrophages and consequent inflammatory responses in sheep. Warner AE, et al. **Am Rev Respir Dis** 1987 Sep; 136(3):683–90

A perspective of cephalosporins in pneumonia. Quenzer RW. **Chest** 1987 Sep;92(3):531–5

Cephalosporins in the treatment of pneumonias [editorial] Sbarbaro JA. **Chest** 1987 Sep;92(3):390

Bacterial pneumonia: specific diagnosis and treatment of the elderly. Gleckman RA, et al. **Geriatrics** 1987 Sep; 42(9):29–36, 41

Toxic shock syndrome and staphylococcal pneumonia [letter] Marchant B, et al. **Lancet** 1987 Sep 5;2(8558):578

Case records of the Massachusetts General Hospital. Weekly clinicopathological exercises. Case 37-1987. A 50-year-old man with bilateral pneumonia and respiratory failure. **N Engl J Med** 1987 Sep 10;317(11):694–702

Bordetella bronchiseptica pneumonia in a patient with chronic lymphocytic leukemia. Buggy BP, et al. **South Med J** 1987 Sep;80(9):1187–9

PNEUMONIA, ASPIRATION

Pulmonary aspiration studied by radionuclide milk scanning and barium swallow roentgenography. McVeagh P, et al. **Am J Dis Child** 1987 Aug;141(8):917–21

Plasma atrial natriuretic peptide and spontaneous diuresis in sick neonates. Kojima T, et al. **Arch Dis Child** 1987 Jul; 62(7):667–70

PNEUMONIA, LOBAR

Bacterial pneumonia: specific diagnosis and treatment of the elderly. Gleckman RA, et al. **Geriatrics** 1987 Sep; 42(9):29–36, 41

PNEUMONIA, MYCOPLASMA

Cerebral infarction associated with Mycoplasma pneumoniae infection [letter] Dowd AB, et al. **Lancet** 1987 Sep 5; 2(8558):567

Mycoplasmal infections. Pulmonary and extrapulmonary manifestations. Moskal MJ. **Postgrad Med** 1987 Sep 1; 82(3):104–9, 112 (44 ref.)

PNEUMONIA, PNEUMOCYSTIS CARINII

Inhaled or reduced-dose intravenous pentamidine for Pneumocystis carinii pneumonia. A pilot study. Conte JE Jr, et al. **Ann Intern Med** 1987 Oct;107(4):495–8

Early predictors of in-hospital mortality for Pneumocystis carinii pneumonia in the acquired immunodeficiency syndrome. Kales CP, et al. **Arch Intern Med** 1987 Aug; 147(8):1413–7

Negative gallium scan in an AIDS patient with Pneumocystis pneumonia. Binstock P, et al. **Br J Radiol** 1987 Jul; 60(715):714–7

Aerosolised pentamidine as sole therapy for Pneumocystis carinii pneumonia in patients with acquired immunodeficiency syndrome. Montgomery AB, et al. **Lancet** 1987 Aug 29;2(8557):480–3

Role for steroids in treatment of Pneumocystis carinii pneumonia in AIDS [letter] Mottin D, et al. **Lancet** 1987 Aug 29;2(8557):519

Treatment for Pneumocystis carinii infection in leukaemia [letter] Shaw NJ, et al. **Lancet** 1987 Aug 29;2(8557):518–9

Gallium lung scans in Pneumocystis pneumonia [letter] Moinuddin M, et al. **South Med J** 1987 Sep;80(9):1199–200

PNEUMONIA, VIRAL

Respiratory syncytial virus infections in adults. Vikerfors T, et al. **Am Rev Respir Dis** 1987 Sep;136(3):561–4

Varicella pneumonia in adulthood: acyclovir therapy may be of benefit [letter] Lheureux PH, et al. **Ann Emerg Med** 1987 Sep;16(9):1097

Efficacy of cytomegalovirus immunoglobulin in marrow transplant recipients with cytomegalovirus pneumonia. Reed EC, et al. **J Infect Dis** 1987 Oct;156(4):641–5

PNEUMOPERICARDIUM

Pneumopericardium: a novel limitation for thoracic electrical bioimpedance? [letter] Lage SG, et al. **Crit Care Med** 1987 Sep;15(9):891–2

Low voltage in a trauma victim. Hancock EW. **Hosp Pract [Off]** 1987 Sep 15;22(9):57, 60

PNEUMOTHORAX

Pneumothorax: a complication of needle electromyography of the supraspinatus muscle. Reinstein L, et al. **Arch Phys Med Rehabil** 1987 Sep;68(9):561–2

Bilateral talc pleurodesis in metastatic pneumothorax [letter] Bourke S, et al. **Chest** 1987 Sep;92(3):576

PODOPHYLLIN

Comparison of podophyllotoxin and podophyllin in treatment of genital warts [letter] Lassus A. **Lancet** 1987 Aug 29; 2(8557):512–3

PODOPHYLLOTOXIN

Comparison of podophyllotoxin and podophyllin in treatment of genital warts [letter] Lassus A. **Lancet** 1987 Aug 29; 2(8557):512–3

POISONING

Drug-specific Fab therapy in drug overdose. Hursting MJ, et al. **Arch Pathol Lab Med** 1987 Aug;111(8):693–7

Tricyclic antidepressant overdose [clinical conference] Driggers DA, et al. **J Fam Pract** 1987 Sep;25(3):231–4, 6

Ipecac-induced emesis and reduction of plasma concentrations of drugs following accidental overdose in children. Amitai Y, et al. **Pediatrics** 1987 Sep;80(3):364–7

Prevention of childhood poisoning: efficacy of an educational program carried out in an emergency clinic. Woolf A, et al. **Pediatrics** 1987 Sep;80(3):359–63

POLIOMYELITIS

Vaccine-associated poliomyelitis in Quebec. **Can Med Assoc J** 1987 Sep 1;137(5):418–9

Poliovaccination in the Gambia [letter] Geffen T. **Lancet** 1987 Aug 29;2(8557):511–2

POLIOVIRUS VACCINE

Poliovaccination in the Gambia [letter] Geffen T. **Lancet** 1987 Aug 29;2(8557):511–2

POLIOVIRUS VACCINE, ORAL

Vaccine-associated poliomyelitis in Quebec. **Can Med Assoc J** 1987 Sep 1;137(5):418–9

POLY ADP RIBOSE POLYMERASE

Human autoantibodies to poly(adenosine diphosphate-ribose) polymerase. Yamanaka H, et al. **J Clin Invest** 1987 Sep; 80(3):900–4

POLYAMINES

Polyamine biosynthetic activity in normal and neoplastic human colorectal tissues. Porter CW, et al. **Cancer** 1987 Sep 15;60(6):1275–81

POLYCHLOROBIPHENYL COMPOUNDS

Polychlorinated biphenyls (PCBs) and dichlorodiphenyl dichloroethene (DDE) in human milk: effects on growth, morbidity, and duration of lactation. Rogan WJ, et al. **Am J Public Health** 1987 Oct;77(10):1294–7

POLYCYSTIC OVARY SYNDROME

Successful treatment of infertility due to polycystic ovary disease using a combination of luteinising hormone releasing hormone agonist and low dosage menotrophin. Armitage M, et al. **Br Med J [Clin Res]** 1987 Jul 11; 295(6590):96

POLYCYTHEMIA

Polycythemia in hypothyroid infants. Weinblatt ME, et al. **Am J Dis Child** 1987 Oct;141(10):1121–3

Pseudopolycythaemia [editorial] **Lancet** 1987 Sep 12; 2(8559):603–4

POLYCYTHEMIA VERA

Decreasing risk of leukaemia during prolonged follow-up after mitobronitol therapy for polycythaemia vera [letter] Kelemen E, et al. **Lancet** 1987 Sep 12;2(8559):625

POLYESTERS

Resorbable poly(L-lactide) plates and screws for the fixation of zygomatic fractures. Bos RR, et al. **J Oral Maxillofac Surg** 1987 Sep;45(9):751–3

POLYETHYLENE GLYCOLS

Lung function in prematurely delivered rabbits treated with a synthetic surfactant. Tooley WH, et al. **Am Rev Respir Dis** 1987 Sep;136(3):651–6

Sclerosing agents in the treatment of telangiectasia. Comparison of the clinical and histologic effects of intravascular polidocanol, sodium tetradecyl sulfate, and hypertonic saline in the dorsal rabbit ear vein model. Goldman MP, et al. **Arch Dermatol** 1987 Sep; 123(9):1196–201

A double-blind study comparing monomethoxy polyethylene glycol-modified honeybee venom and unmodified honeybee venom for immunotherapy. I. Clinical results. Müller U, et al. **J Allergy Clin Immunol** 1987 Sep;80(3 Pt 1):252–61

POLYETHYLENE TEREPHTHALATE

Biological sealants and knitted Dacron conduits: comparison of collagen and fibrin glue pretreatments in circulatory models. Jonas RA, et al. **Ann Thorac Surg** 1987 Sep; 44(3):283–90

POLYMERS

A biomechanical evaluation of sorbothane. Cinats J, et al. **Clin Orthop** 1987 Sep;(222):281–8

POLYMETHACRYLIC ACIDS

Fixation of bone fragments with BIOCEM. First observations on humans. Vuillemin T, et al. **Arch Otolaryngol Head Neck Surg** 1987 Aug;113(8):836–40

POLYMORPHISM (GENETICS)

Association of a 9.2-kilobase Pvu II class I major histocompatibility complex restriction fragment length polymorphism with ankylosing spondylitis. McDaniel DO, et al. **Arthritis Rheum** 1987 Aug;30(8):894–900

The combined use of positron emission tomography and DNA polymorphisms for preclinical detection of Huntington's disease. Hayden MR, et al. **Neurology** 1987 Sep;37(9):1441–7

POLYOMAVIRUSES

Use of hybridot assay to screen for BK and JC polyomaviruses in non-immunosuppressed patients. Cobb JJ, et al. **J Clin Pathol** 1987 Jul;40(7):777–81

POLYPOSIS SYNDROME, FAMILIAL

Restorative proctocolectomy: the four loop (W) reservoir. Nicholls RJ, et al. **Br J Surg** 1987 Jul;74(7):564–6

POLYRADICULONEURITIS

Prognosis in Guillain-Barré syndrome. Briscoe DM, et al. **Arch Dis Child** 1987 Jul;62(7):733–5

POLYSACCHARIDES

Treatment of ulcer and nonulcer interstitial cystitis with sodium pentosanpolysulfate: a multicenter trial. Fritjofsson A, et al. **J Urol** 1987 Sep;138(3):508–12

A prospective double-blind clinically controlled multicenter trial of sodium pentosanpolysulfate in the treatment of interstitial cystitis and related painful bladder disease. Holm-Bentzen M, et al. **J Urol** 1987 Sep;138(3):503–7

Successful therapy of interstitial cystitis with pentosanpolysulfate. Parsons CL, et al. **J Urol** 1987 Sep; 138(3):513–6

Impaired immune response to polysaccharides [letter] **N Engl J Med** 1987 Sep 24;317(13):837–9

POLYSACCHARIDES, BACTERIAL

Long lasting IgG subclass and antibacterial polysaccharide antibody deficiency after allogeneic bone marrow transplantation. Aucouturier P, et al. **Blood** 1987 Sep; 70(3):779–85

Haemophilus influenzae type b polysaccharide vaccine. **Can Med Assoc J** 1987 Sep 1;137(5):420–1

Isotype concentrations of human antibodies to Haemophilus influenzae type b polysaccharide (Hib) in young adults immunized with the polysaccharide as such or conjugated to a protein (diphtheria toxoid). Mäkelä O, et al. **J Immunol** 1987 Sep 15;139(6):1999–2004

In vitro human antibody production to the Haemophilus influenzae type b capsular polysaccharide. Munoz JL, et al. **J Immunol** 1987 Sep 15;139(6):2026–31

Immunochemical variables affecting radioantigen-binding assays of antibody to Haemophilus influenzae type b capsular polysaccharide in childrens' sera. Anderson P, et al. **J Infect Dis** 1987 Oct;156(4):582–90

Opsonophagocytic killing antibody to Pseudomonas aeruginosa mucoid exopolysaccharide in older noncolonized patients with cystic fibrosis. Pier GB, et al. **N Engl J Med** 1987 Sep 24;317(13):793–8

Prevention of Haemophilus influenzae type b infections in high-risk infants treated with bacterial polysaccharide immune globulin. Santosham M, et al. **N Engl J Med** 1987 Oct 8;317(15):923–9

POLYTETRAFLUOROETHYLENE

The natural history of Teflon catheter-associated phlebitis in children. Nelson DB, et al. **Am J Dis Child** 1987 Oct; 141(10):1090–2

Teflon injection of the vocal cords under general anaesthesia (review of 262 cases). Sadek SA, et al. **J Laryngol Otol** 1987 Jul;101(7):695–705

Dire consequences of the indiscriminate use of Teflon felt pledgets. Borst HG. **J Thorac Cardiovasc Surg** 1987 Sep; 94(3):442–3

Replacement of the superior vena cava with polytetrafluoroethylene grafts combined with resection of mediastinal-pulmonary malignant tumors. Report of thirteen cases. Dartevelle P, et al. **J Thorac Cardiovasc Surg** 1987 Sep;94(3):361–6

POLYURETHANES

Accelerated healing of carbon dioxide laser burns in rats treated with composite polyurethane dressings. Chan P, et al. **Arch Dermatol** 1987 Aug;123(8):1042–5

Evaluation of explanted polyurethane trileaflet cardiac valve prostheses. Hilbert SL, et al. **J Thorac Cardiovasc Surg** 1987 Sep;94(3):419–29

POLYVINYLS

Computed tomography of vinyl-chloride-induced angiosarcoma of liver. Fitzgerald EJ, et al. **Br J Radiol** 1987 Jun;60(714):593–5

POPLITEAL ARTERY

Popliteal-to-tibial in situ saphenous vein bypass for limb salvage in diabetic patients. Rhodes GR, et al. **Am J Surg** 1987 Aug;154(2):245–7

Use of the short saphenous vein in situ for popliteal-to-distal artery bypass. Shandall AA, et al. **Am J Surg** 1987 Aug; 154(2):240–4

The influence of anticoagulant treatment on the probability of function in femoropopliteal vein bypass surgery: analysis of a clinical series (1970 to 1985) and interim evaluation of a controlled clinical trial. Kretschmer G, et al. **Surgery** 1987 Sep;102(3):453–9

POPLITEAL VEIN

Effects of knee flexion on the in situ femoropopliteal vein bypass graft. Wolfe JH, et al. **Br J Surg** 1987 Jul;74(7):650

POPULATION GROWTH

McKeown reassessed [editorial] Farrow SC.

Br Med J [Clin Res] 1987 Jun 27;294(6588):1631–2

PORIFERA

Caribbean sponge-related Pseudomonas folliculitis [letter] Scupham R, et al. **JAMA** 1987 Sep 25;258(12):1607–8

PORPHYRIA

Porphyria, curse of British royalty. Vadakan VV. **Hosp Pract [Off]** 1987 Sep 15;22(9):107–8, 110–4

PORTAL VEIN

Intrahepatic portosystemic venous shunt: occurrence in patients with and without liver cirrhosis. Mori H, et al. **AJR** 1987 Oct;149(4):711–4

Injection sclerotherapy in adult patients with extrahepatic portal venous obstruction. Kahn D, et al. **Br J Surg** 1987 Jul;74(7):600–2

Changes in blood flow, portal pressure and shunting during the development of cirrhosis in response to beta-blockade. McLaren M, et al. **Gut** 1987 Jun;28(6):663–7

PORTASYSTEMIC SHUNT, SURGICAL

Hemodynamic changes in portal circulation after portosystemic shunts: use of duplex sonography in 43 patients. Lafortune M, et al. **AJR** 1987 Oct;149(4):701–6

Shunt surgery versus endoscopic sclerotherapy for long-term treatment of variceal bleeding. Early results of a randomized trial. Rikkers LF, et al. **Ann Surg** 1987 Sep; 206(3):261–71

Surgical portosystemic shunts in children: assessment with duplex Doppler US. Work in progress. Patriquin H, et al. **Radiology** 1987 Oct;165(1):25–8

POSITIVE PRESSURE RESPIRATION

Changes in pharyngeal cross-sectional area with posture and application of continuous positive airway pressure in patients with obstructive sleep apnea. Brown IB, et al. **Am Rev Respir Dis** 1987 Sep;136(3):628–32

Nocturnal positive pressure ventilation via a nasal mask [letter] Sullivan CE, et al. **Am Rev Respir Dis** 1987 Sep; 136(3):791–2

Total collapse of lung and CPAP [letter] Davies CA, et al. **Anaesthesia** 1987 Jul;42(7):780

Inappropriate attachment of PEEP valve causing total obstruction of ventilation bag [letter] Arellano R, et al. **Anesth Analg** 1987 Oct;66(10):1050–1

Endotracheal resuscitation of preterm infants at birth. Hoskyns EW, et al. **Arch Dis Child** 1987 Jul;62(7):663–6

Effect of PEEP on the arterial minus end-tidal carbon dioxide gradient. Blanch L, et al. **Chest** 1987 Sep; 92(3):451–4

A continuous monitoring technique for management of acute pulmonary failure. Carroll GC. **Chest** 1987 Sep;92(3):467–9

Inverse ratio ventilation. PEEP in disguise? [editorial] Duncan SR, et al. **Chest** 1987 Sep;92(3):390–2

Continuous positive airway pressure and supplemental oxygen in the treatment of cardiogenic pulmonary edema. Väisänen IT, et al. **Chest** 1987 Sep;92(3):481–5

Collateral ventilation of obstructed lung during high-frequency oscillation in dogs and pigs. Takeda J, et al. **Crit Care Med** 1987 Sep;15(9):858–62

Improved arterial oxygenation by diaphragmatic pacing in quadriplegia. Vincken W, et al. **Crit Care Med** 1987 Sep; 15(9):872–3

Low voltage in a trauma victim. Hancock EW. **Hosp Pract [Off]** 1987 Sep 15;22(9):57, 60

POSTOPERATIVE CARE

Oligosaccharides as an intravenous energy source in postsurgical patients: utilization when infused with glucose, amino acids, and lipid emulsion. Stegink LD, et al. **Am J Clin Nutr** 1987 Sep;46(3):461–6

Is it necessary to irradiate the breast after conservative surgery for localized cancer? Ghossein NA, et al. **Arch Surg** 1987 Aug;122(8):913–7

POSTOPERATIVE COMPLICATIONS

Esophageal mucocele after surgical isolation of the esophagus. Glickstein MF, et al. **AJR** 1987 Oct; 149(4):729–30

Diagnosis of ureteral stump transitional cell carcinoma by CT and MR imaging. Jaffe J, et al. **AJR** 1987 Oct; 149(4):741–2

Late-onset unprecedented complete atrioventricular block after tetralogy of Fallot repair: electrophysiologic findings. Karpawich PP, et al. **Am Heart J** 1987 Sep;114(3):654–6

Complications of bone marrow transplantation. Tutschka PJ. **Am J Med Sci** 1987 Aug;294(2):86–90 (33 ref.)

Perigraft seroma: clinical, histologic, and serologic correlates. Ahn SS, et al. **Am J Surg** 1987 Aug;154(2):173–8

Complications encountered with the use of the Greenfield filter. Carabasi RA 3d, et al. **Am J Surg** 1987 Aug; 154(2):163–8

Technique for intraoperative localization of urinary leakage. McFadden DW, et al. **Am J Surg** 1987 Sep;154(3):313–4

Adhesive small bowel obstruction. A review of 321 cases in a Thai hospital. Tanphiphat C, et al. **Am J Surg** 1987 Sep;154(3):283–7

The pulse oximeter—an early warning device? [letter] Mason RA. **Anaesthesia** 1987 Jul;42(7):784–5

Intravenous labetalol for treatment of postoperative hypertension. Leslie JB, et al. **Anesthesiology** 1987 Sep; 67(3):413–6

Successful management of left ventricular rupture following myocardial revascularization. Bojar RM, et al. **Ann Thorac Surg** 1987 Sep;44(3):312–4

The effect of cardiopulmonary bypass on T cells and their subpopulations. Ide H, et al. **Ann Thorac Surg** 1987 Sep; 44(3):277–82

Extracorporeal membrane oxygenation following repair of congenital diaphragmatic hernias. Langham MR Jr, et al. **Ann Thorac Surg** 1987 Sep;44(3):247–52

Neuro-osteoarthropathy (Charcot's joint) in diabetes mellitus following revascularization surgery. Three case reports and a review of the literature. Edelman SV, et al. **Arch Intern Med** 1987 Aug;147(8):1504–8

Postoperative hypertension associated with radical neck dissection. McGuirt WF, et al. **Arch Otolaryngol Head Neck Surg** 1987 Oct; 113(10):1098–100

Pathologic quiz case 1. Amputation neuroma of the great auricular nerve. Toriumi DM, et al. **Arch Otolaryngol Head Neck Surg** 1987 Aug;113(8):888–90

Causes of death in renal transplant recipients. A review of autopsy findings from 1966 through 1985. Scroggs MW, et al. **Arch Pathol Lab Med** 1987 Oct;111(10):983–7

Treatment of caustic sclerosing cholangitis [letter] Alper A, et al. **Arch Surg** 1987 Aug;122(8):957

Mortality of gastrointestinal complication after cardiac surgery [letter] Quinn KP. **Arch Surg** 1987 Aug;122(8):957

Sigmoid intramural pH for prediction of ischemic colitis during aortic surgery. A comparison with risk factors and inferior mesenteric artery stump pressures. Schiedler MG, et al. **Arch Surg** 1987 Aug;122(8):881–6

The management of early in situ saphenous vein bypass occlusions. Shoenfeld NA, et al. **Arch Surg** 1987 Aug; 122(8):871–5

Successful use of a right ventricular assist device. Belcher P, et al. **Br Heart J** 1987 Aug;58(2):162–5

Prosthetic valve endocarditis. A survey. Ben Ismail M, et al. **Br Heart J** 1987 Jul;58(1):72–7

Infective endocarditis in children with congenital heart disease: comparison of selected features in patients with surgical correction or palliation and those without. Karl T, et al. **Br Heart J** 1987 Jul;58(1):57–65

Fifty cases of late prosthetic valve endocarditis: improvement in prognosis over a 15 year period. Leport C, et al. **Br Heart J** 1987 Jul;58(1):66–71

Acquired supravalvar membranous stenosis of the left atrioventricular valve. Martin RP, et al. **Br Heart J** 1987 Aug;58(2):176–8

Obstruction of the central pulmonary artery after shunt operations in patients with pulmonary atresia. Momma K, et al. **Br Heart J** 1987 Jun;57(6):534–42

Is ventricular arrhythmia in repaired tetralogy of Fallot an effect of operation or a consequence of the course of the disease? A prospective study. Sullivan ID, et al. **Br Heart J** 1987 Jul;58(1):40–4

Magnetic resonance imaging of syringomyelia occurring after operation on spinal intramedullary tumors by Cavitron ultrasonic aspirator. Avrahami E, et al. **Br J Radiol** 1987 Jul;60(715):701–2

Antibiotic prophylaxis in transurethral prostatectomy [letter] Shearman CP. **Br J Surg** 1987 Jul;74(7):653

Risk of colorectal cancer after surgery for benign peptic ulceration. Toftgaard C. **Br J Surg** 1987 Jul;74(7):573–5

Treatment of postoperative gastrointestinal atony. Verlinden M, et al. **Br J Surg** 1987 Jul;74(7):614–7

Changes in pericardial surface pressure during pulmonary hypertensive crises after cardiac surgery. del Nido PJ, et al. **Circulation** 1987 Sep;76(3 Pt 2):III93–6

Strut fracture and other events after valve replacement with the 60 degree convexoconcave Björk-Shiley prosthesis. Gonzalez-Lavin L, et al. **Circulation** 1987 Sep;76(3 Pt 2):III137–40

Long-term performance of the St. Jude Medical valve: low incidence of thromboembolism and hemorrhagic complications with modest doses of warfarin. Kopf GS, et al. **Circulation** 1987 Sep;76(3 Pt 2):III132–6

Asynchronous primary valve failure in patients with porcine bioprosthetic aortic and mitral valves. Magilligan DJ Jr, et al. **Circulation** 1987 Sep;76(3 Pt 2):III141–5

Problems in the modified Fontan operation for univentricular heart of the right ventricular type. Matsuda H, et al. **Circulation** 1987 Sep;76(3 Pt 2):III145–52

The hemodynamics of beta-blockade in patients undergoing abdominal aortic aneurysm repair. Pasternack PF, et al. **Circulation** 1987 Sep;76(3 Pt 2):III11–7

General principles in the prevention of surgical complications in orthopedic surgery. Epps CH Jr. **Clin Orthop** 1987 Sep; (222):5–20 (72 ref.)

Prevention of complications in orthopedic surgery secondary to nutritional depletion. Smith TK. **Clin Orthop** 1987 Sep; (222):91–7 (31 ref.)

Transient episodes of sigmoid ischemia and their relation to infection from intestinal organisms after abdominal aortic operations. Fiddian-Green RG, et al. **Crit Care Med** 1987 Sep;15(9):835–9

Delayed quadriplegia following decompressive cervical laminectomy [letter] Martin DC, et al. **Crit Care Med** 1987 Sep;15(9):889–90

The effect of preoperative total parenteral nutrition on surgery outcomes. Grimes CJ, et al. **J Am Diet Assoc** 1987 Sep;87(9):1202–6

Complications of vasectomies in the United States. Kendrick JS, et al. **J Fam Pract** 1987 Sep;25(3):245–8

Postoperative complications necessitating right lower lobectomy in a heart-lung transplant recipient with previous sternotomy. Diethrich EB, et al. **J Thorac Cardiovasc Surg** 1987 Sep;94(3):389–92

Poststernotomy mediastinitis treated by omental transfer without postoperative irrigation or drainage. Heath BJ, et al. **J Thorac Cardiovasc Surg** 1987 Sep;94(3):355–60

Post-prostatectomy incontinence: the influence of bladder dysfunction. Leach GE, et al. **J Urol** 1987 Sep;138(3):574–8

Prostate shape, external striated urethral sphincter and radical prostatectomy: the apical dissection. Myers RP, et al. **J Urol** 1987 Sep;138(3):543–50

Female urethral obstruction after Marshall-Marchetti-Krantz operation. Zimmern PE, et al. **J Urol** 1987 Sep;138(3):517–20

Blind evaluation of the effect of octreotide (SMS 201-995), a somatostatin analogue, on small-bowel fistula output. Nubiola-Calonge P, et al. **Lancet** 1987 Sep 19;2(8560):672–4

Postoperative cardiac death [letter] Urquhart J. **Lancet** 1987 Aug 22;2(8556):455–6

Perineal hernia repair using human dura. Delmore JE, et al. **Obstet Gynecol** 1987 Sep;70(3 Pt 2):507–8

Persistent ectopic pregnancy. DiMarchi JM, et al. **Obstet Gynecol** 1987 Oct;70(4):555–8

Rotated hypoplastic hemipelvis: a cause of obstructive dyspareunia. Kucera PR, et al. **Obstet Gynecol** 1987 Sep; 70(3 Pt 2):509–10

Breast reconstruction by tissue expansion: a previously unreported complication [letter] Dickson MG. **Plast Reconstr Surg** 1987 Sep;80(3):474–5

Chest-wall deformity following soft-tissue expansion for breast reconstruction. McKinney P, et al. **Plast Reconstr Surg** 1987 Sep;80(3):442–4

Failed temporomandibular joint prostheses: MR imaging. Kneeland JB, et al. **Radiology** 1987 Oct;165(1):179–81

Refractory afferent loop problems: percutaneous transhepatic management of two cases. Lee LI, et al. **Radiology** 1987 Oct;165(1):49–50

Surgical management of large incisional hernias by an intraperitoneal Mersilene mesh and an aponeurotic graft. Adloff M, et al. **Surg Gynecol Obstet** 1987 Sep;165(3):204–6

Intra-abdominal complications of cardiopulmonary bypass operations. Leitman IM, et al. **Surg Gynecol Obstet** 1987 Sep;165(3):251–4

Balloon dilation for the treatment of stomal stenosis complicating gastric surgery for morbid obesity. Kretzschmar CS, et al. **Surgery** 1987 Sep;102(3):443–6

Postoperative mechanical ventilation preventing the occurrence of pleural effusion after hepatectomy. Matsumata T, et al. **Surgery** 1987 Sep;102(3):493–7

Thrombofibrinous sheath occlusion of peritoneovenous shunts. Schwartzentruber DJ, et al. **Surgery** 1987 Sep; 102(3):534–9

POSTURE

Detection of pleural effusion on supine chest radiographs [letter] Woodring JH. **AJR** 1987 Oct;149(4):858–9

Effects of upright posture on anterograde and retrograde atrioventricular conduction in patients with coronary artery disease, mitral valve prolapse or no structural heart disease. Mann DE, et al. **Am J Cardiol** 1987 Sep 1; 60(7):625–9

Changes in pharyngeal cross-sectional area with posture and application of continuous positive airway pressure in patients with obstructive sleep apnea. Brown IB, et al. **Am Rev Respir Dis** 1987 Sep;136(3):628–32

Head-down tilt as a physiological diuretic in normal controls and in patients with fluid-retaining states. Karnad DR, et al. **Lancet** 1987 Sep 5;2(8558):525–8

Electromyographic analysis of two techniques for squat lifting. Delitto RS, et al. **Phys Ther** 1987 Sep;67(9):1329–34

POTASSIUM

Diuretics, serum potassium and ventricular arrhythmias in the Multiple Risk Factor Intervention Trial. Cohen JD, et al. **Am J Cardiol** 1987 Sep 1;60(7):548–54

The effect of N,N'-p-phenylenedimaleimide (PMD) on deoxygenation-induced K loss in sickle erythrocytes. Wall SN, et al. **Am J Med Sci** 1987 Aug;294(2):105–9

Immediate plasma potassium levels in treating diabetic ketoacidosis. Leventhal RI, et al. **Arch Intern Med** 1987 Aug;147(8):1501–2

Excitation-secretion coupling: ionic currents in glomerulosa cells: effects of adrenocorticotropin and K+ channel blockers. Payet MD, et al. **Endocrinology** 1987 Sep; 121(3):875–82

Acute effects of dexamethasone on cation transport in colonic epithelium. Sandle GI, et al. **Gut** 1987 Jun;28(6):701–6

Dietary potassium [letter] Beard TC. **Lancet** 1987 Aug 29; 2(8557):517

Cations and hypertension: sodium, potassium, calcium, and magnesium. Maxwell MH, et al. **Med Clin North Am** 1987

Sep;71(5):859–75 (154 ref.)
"Natural" potassium supplements [letter]Albert BL. **N Engl J Med** 1987 Sep 24;317(13):840

POTASSIUM CHLORIDE

Free radicals and cardioplegia: allopurinol and oxypurinol reduce myocardial injury following ischemic arrest. Chambers DJ, et al. **Ann Thorac Surg** 1987 Sep;44(3):291–7

POVERTY

Poverty, malnutrition, and world food supplies [editorial] **Lancet** 1987 Aug 29;2(8557):487–8

POVIDONE

In vitro activation of specific helper and suppressor T cells by the type 2 antigen polyvinylpyrrolidone (PVP). Van Buskirk AM, et al. **J Immunol** 1987 Sep 1;139(5):1400–5

PRAZIQUANTEL

Plasma levels of praziquantel decrease when dexamethasone is given simultaneously. Vazquez ML, et al. **Neurology** 1987 Sep;37(9):1561–2

PREANESTHETIC MEDICATION

Ketanserin pretreatment reverses alfentanil-induced muscle rigidity. Weinger MB, et al. **Anesthesiology** 1987 Sep; 67(3):348–54

PRECANCEROUS CONDITIONS

Nonpalpable lesions detected with mammography: review of 512 consecutive cases. Ciatto S, et al. **Radiology** 1987 Oct;165(1):99–102

PREDICTIVE VALUE OF TESTS

Proteinuria: value as predictor of cardiovascular mortality in insulin dependent diabetes mellitus. Borch-Johnsen K, et al. **Br Med J [Clin Res]** 1987 Jun 27;294(6588):1651–4

PREDNISOLONE

Treatment of sensorineural deafness associated with ulcerative colitis. Dowd A, et al. **Br Med J [Clin Res]** 1987 Jul 4;295(6589):26
Prednisolone does not prevent post-herpetic neuralgia [letter] Finn R. **Lancet** 1987 Sep 5;2(8558):576

PREDNISONE

Clinical investigation of Duchenne muscular dystrophy. Interesting results in a trial of prednisone. Brooke MH, et al. **Arch Neurol** 1987 Aug;44(8):812–7
Prednisone treatment in Duchenne muscular dystrophy. Long-term benefit. DeSilva S, et al. **Arch Neurol** 1987 Aug; 44(8):818–22
The boy whose hair came back. Schindler AM. **Hosp Pract [Off]** 1987 Sep 15;22(9):185–8
Prednisone inhibits late asthmatic reactions and airway inflammation induced by toluene diisocyanate in sensitized subjects. Boschetto P, et al. **J Allergy Clin Immunol** 1987 Sep;80(3 Pt 1):261–7
Corticosteroids in treatment of obstructive lesions of chronic granulomatous disease. Chin TW, et al. **J Pediatr** 1987 Sep; 111(3):349–52

PRE-ECLAMPSIA

Digoxin-like immunoreactive substance in pregnancy. González AR, et al. **Am J Obstet Gynecol** 1987 Sep; 157(3):660–4
Severe pre-eclampsia and infants of very low birth weight. Szymonowicz W, et al. **Arch Dis Child** 1987 Jul;62(7):712–6
Anti-cardiolipin antibodies and pre-eclampsia. Scott RA. **Br J Obstet Gynaecol** 1987 Jun;94(6):604–5
Pre-eclampsia and trisomy 13: a possible association. Boyd PA, et al. **Lancet** 1987 Aug 22;2(8556):425–7
Epidemic pre-eclampsia? [letter] Fitzpatrick C, et al. **Lancet** 1987 Sep 19;2(8560):694
Hypertension in pregnancy. Maikranz P, et al. **Med Clin North Am** 1987 Sep;71(5):1031–43 (63 ref.)
Hypocalciuria in preeclampsia [letter] **N Engl J Med** 1987 Oct 1;317(14):897–9
A prospective study investigating the mechanism of thrombocytopenia in preeclampsia. Burrows RF, et al. **Obstet Gynecol** 1987 Sep;70(3 Pt 1):334–8
A comparison of labetalol plus hospitalization versus hospitalization alone in the management of preeclampsia remote from term. Sibai BM, et al. **Obstet Gynecol** 1987 Sep;70(3 Pt 1):323–7

PRE-EXCITATION SYNDROMES

Effects of intravenous sotalol in patients with atrioventricular accessory pathways. Touboul P, et al. **Am Heart J** 1987 Sep;114(3):545–50

PREGNADIENES

Effect of spironolactone and potassium canrenoate on cytosolic and nuclear androgen and estrogen receptors of rat liver. Francavilla A, et al. **Gastroenterology** 1987 Oct; 93(4):681–6

PREGNANCY

Young maternal age and adverse neonatal outcome. McAnarney ER. **Am J Dis Child** 1987 Oct;141(10):1053–9
Digoxin-like immunoreactive substance in pregnancy. González AR, et al. **Am J Obstet Gynecol** 1987 Sep; 157(3):660–4
Riboflavin concentration in maternal and cord blood in human pregnancy. Kirshenbaum NW, et al. **Am J Obstet Gynecol** 1987 Sep;157(3):748–52
Changes in cyclic adenosine monophosphate-phosphodiesterase activity in nonpregnant and pregnant human myometrium. Kofinas AD, et al. **Am J Obstet Gynecol** 1987 Sep;157(3):733–8
The effects of long- and short-term maternal caffeine ingestion on human fetal breathing and body movements in term gestations. McGowan J, et al. **Am J Obstet Gynecol** 1987 Sep;157(3):726–9
Stroke and minute distance in pregnancy: a longitudinal study using Doppler ultrasound. McLennan FM, et al. **Br J Obstet Gynaecol** 1987 Jun;94(6):499–506
The effect of fetal heart rate on umbilical artery flow velocity waveforms. Mires G, et al. **Br J Obstet Gynaecol** 1987 Jul; 94(7):665–9
The effect of position and delay on stroke and minute distance in late pregnancy. Rawles JM, et al. **Br J Obstet Gynaecol** 1987 Jun;94(6):507–11
Low human fetal heart rate variation in normal pregnancy. Smith JH, et al. **Br J Obstet Gynaecol** 1987 Jul;94(7):656–64
Changes in transplanted kidney volume measured by ultrasound. Absy M, et al. **Br J Radiol** 1987 Jun; 60(714):525–9
Reduction in postprandial energy expenditure during pregnancy. Illingworth PJ, et al. **Br Med J [Clin Res]** 1987 Jun 20;294(6587):1573–6
Prognosis of subsequent pregnancies after recurrent spontaneous abortion in first trimester. Vlaanderen W, et al. **Br Med J [Clin Res]** 1987 Jul 11;295(6590):92–3
Data sheet warnings about drug safety in pregnancy [letter] Chaplin S, et al. **Lancet** 1987 Aug 29;2(8557):516
Recruitment of multiple follicular development for in vitro fertilization in the presence of a viable intrauterine pregnancy. Diamond MP, et al. **Obstet Gynecol** 1987 Sep; 70(3 Pt 2):498–9
Doppler evaluation of umbilical venous and arterial blood flow in the second and third trimesters of normal pregnancy. Gerson AG, et al. **Obstet Gynecol** 1987 Oct; 70(4):622–6
Acute effects of iron therapy on zinc status during pregnancy. Hambidge KM, et al. **Obstet Gynecol** 1987 Oct;70(4):593–6
Calcium supplementation reduces blood pressure during pregnancy: results of a randomized controlled clinical trial. Villar J, et al. **Obstet Gynecol** 1987 Sep;70(3 Pt 1):317–22
American Academy of Pediatrics Committee on Genetics: Alpha-fetoprotein screening. **Pediatrics** 1987 Sep; 80(3):444–5
Is moderate drinking during pregnancy associated with an increased risk for malformations? Mills JL, et al. **Pediatrics** 1987 Sep;80(3):309–14
Exercise and pregnancy. How each affects the other. Hale RW. **Postgrad Med** 1987 Sep 1;82(3):61–3

PREGNANCY, ABDOMINAL

A chronic lung disorder following abdominal pregnancy. Bell JB, et al. **Am J Dis Child** 1987 Oct;141(10):1111–3
Postpartum polyhydramnios: a unique complication of advanced abdominal pregnancy. Spinnato JA, et al. **Obstet Gynecol** 1987 Sep;70(3 Pt 2):490–2

PREGNANCY, ANIMAL

Hamster placental lactogens: gestational profiles and high molecular weight forms. Southard JN, et al. **Endocrinology** 1987 Sep;121(3):900–6
Maturation of antioxidant enzymes in rat small intestine: lack of glucocorticoid stimulation. Engelhard EL, et al. **J Pediatr** 1987 Sep;111(3):459–63

PREGNANCY COMPLICATIONS

Epilepsy and pregnancy [letter] Freeman JM, et al. **Am Fam Physician** 1987 Sep;36(3):47–8, 51, 54 passim
Responsibility, obligation, and duty. Presidential address. Dunn LJ. **Am J Obstet Gynecol** 1987 Sep;157(3):521–30
Pregnancy outcome in medically complicated and uncomplicated patients aged 40 years or older. Lehmann DK, et al. **Am J Obstet Gynecol** 1987 Sep;157(3):738–42
Cocaine use during pregnancy: adverse perinatal outcome. MacGregor SN, et al. **Am J Obstet Gynecol** 1987 Sep; 157(3):686–90
Outcomes in patients with unusually high maternal serum alpha-fetoprotein levels. Nelson LH, et al. **Am J Obstet Gynecol** 1987 Sep;157(3):572–6
Haloperidol as an alternative to lithium in pregnant women [letter] Van Gent EM, et al. **Am J Psychiatry** 1987 Sep; 144(9):1241
Aggressive management of cholecystitis during pregnancy. Dixon NP, et al. **Am J Surg** 1987 Sep;154(3):292–4
Unstable cervical fracture. Anaesthetic management for an urgent caesarean section. Eason JR, et al. **Anaesthesia** 1987 Jul;42(7):745–9
Altitude-aggravated illness: examples from pregnancy and prenatal life. Moore LG. **Ann Emerg Med** 1987 Sep; 16(9):965–73 (51 ref.)
Old abdominal burns and caesarean section. Case report. Fioretti P, et al. **Br J Obstet Gynaecol** 1987 Jun;94(6):596–7
Transcutaneous electrical nerve stimulation in meralgia paraesthetica of pregnancy. Fisher AP, et al. **Br J Obstet Gynaecol** 1987 Jun;94(6):603–4
Feto-maternal haemorrhage associated with genetic amniocentesis: results of a randomized trial. Tabor A, et al. **Br J Obstet Gynaecol** 1987 Jun;94(6):528–34
Gigantomastia in pregnancy. Stavrides S, et al. **Br J Surg** 1987 Jul;74(7):585–6
Outcome of untreated vs treated PKU pregnancies [letter] Fisch RO. **J Pediatr** 1987 Sep;111(3):475
Emergency obstetric surgery performed by nurses in Zaïre. White SM, et al. **Lancet** 1987 Sep 12;2(8559):612–3
Preperitoneal herniorrhaphy: adjunct to cesarean section. Altchek A, et al. **Obstet Gynecol** 1987 Sep;70(3 Pt 2):470–1
Sarcoidosis and pregnancy. Haynes de Regt R. **Obstet Gynecol** 1987 Sep;70(3 Pt 1):369–72
Hyperparathyroidism in pregnancy. Patterson R. **Obstet Gynecol** 1987 Sep;70(3 Pt 2):457–60
Acute pancreatitis and primary hyperparathyroidism in pregnancy: treatment of hypercalcemia with magnesium sulfate. Rajala B, et al. **Obstet Gynecol** 1987 Sep;70(3 Pt 2):460–2
Recurrent androgenicity in pregnancy: a case report and literature review. Shortle BE, et al. **Obstet Gynecol** 1987 Sep;70(3 Pt 2):462–6
Drugs for acute infection during pregnancy need careful selection. Niebyl JR. **Postgrad Med** 1987 Sep 15;82(4):36
Complicated first-trimester pregnancies: evaluation with endovaginal US versus transabdominal technique. Pennell RG, et al. **Radiology** 1987 Oct;165(1):79–83

PREGNANCY COMPLICATIONS, CARDIOVASCULAR

Subchorionic hemorrhage: sonographic diagnosis and clinical significance. Abu-Yousef MM, et al. **AJR** 1987 Oct; 149(4):737–40
A classification of hypertension in pregnancy based on Doppler velocimetry. Ducey J, et al. **Am J Obstet Gynecol** 1987 Sep;157(3):680–5
Drug prescribing for thromboembolic disease during pregnancy [letter] Greenspoon JS, et al. **Am J Obstet Gynecol** 1987 Sep;157(3):784–5
The origin of increased serum iron in pregnancy-induced hypertension. Samuels P, et al. **Am J Obstet Gynecol** 1987 Sep;157(3):721–5
Idiopathic cardiomyopathies. A review of pathologic studies and mechanisms of pathogenesis. Gravanis MB, et al. **Arch Pathol Lab Med** 1987 Oct;111(10):915–29
Pregnancy and delivery by caesarean section in a patient with transposition of the great arteries and single ventricle. Case report. Baumann H, et al. **Br J Obstet Gynaecol** 1987 Jul;94(7):704–8
Which blood pressure? Seligman S. **Br J Obstet Gynaecol** 1987 Jun;94(6):497–8
Peripartum cardiomyopathy [letter] Grace AA, et al. **Lancet** 1987 Sep 5;2(8558):575–6
Hypertension in pregnancy. Maikranz P, et al. **Med Clin North Am** 1987 Sep;71(5):1031–43 (63 ref.)
A comparative trial of labetalol and hydralazine in the acute management of severe hypertension complicating pregnancy. Mabie WC, et al. **Obstet Gynecol** 1987 Sep;70(3 Pt 1):328–33
Cardiovascular responses to isometric handgrip exercise: an invasive study in pregnancy-induced hypertension. Nisell H, et al. **Obstet Gynecol** 1987 Sep;70(3 Pt 1):339–43

PREGNANCY COMPLICATIONS, INFECTIOUS

Is screening for bacteriuria in pregnancy worth while? Campbell-Brown M, et al. **Br Med J [Clin Res]** 1987 Jun 20;294(6587):1579–82
Fetal varicella syndrome. Alkalay AL, et al. **J Pediatr** 1987 Sep;111(3):320–3
The CDC and abortion in HIV-positive women [letter] Grimes DA. **JAMA** 1987 Sep 4;258(9):1176
Maternal rubella: one problem in diagnosis and another in prevention [letter] Drabu YJ, et al. **Lancet** 1987 Sep 5; 2(8558):561–2
Maternal rubella after 18 weeks [letter] Lenke RR. **Lancet** 1987 Sep 19;2(8560):690
Herpes simplex encephalitis in third trimester of pregnancy: successful outcome for mother and child. Hankey GJ, et al. **Neurology** 1987 Sep;37(9):1534–7
Infantile herpes zoster ophthalmicus and acute hemiparesis following intrauterine chickenpox. Leis AA, et al. **Neurology** 1987 Sep;37(9):1537–8
Does extra-amniotic infection cause preterm labor? Gas-liquid chromatography studies of amniotic fluid in amnionitis, preterm labor, and normal controls. Iams JD,

et al. **Obstet Gynecol** 1987 Sep;70(3 Pt 1):365–8
Acquired immunodeficiency syndrome: suggested protocol for counseling and screening in pregnancy. Sachs BP, et al. **Obstet Gynecol** 1987 Sep;70(3 Pt 1):408–11

PREGNANCY COMPLICATIONS, NEOPLASTIC

Successful pregnancy in patients with multiple myeloma [letter] Talerman A. **Arch Pathol Lab Med** 1987 Oct; 111(10):895–6
Left atrial myxoma in the second trimester of pregnancy. Case report. Mann MS, et al. **Br J Obstet Gynaecol** 1987 Jun;94(6):592–3
Fetal hemorrhage from umbilical cord hemangioma. Dombrowski MP, et al. **Obstet Gynecol** 1987 Sep;70(3 Pt 2):439–42
Pseudosarcoma botyroides in pregnancy: report of a case with ultrastructural observations. Mitchell M, et al. **Obstet Gynecol** 1987 Sep;70(3 Pt 2):522–6
Cystadenoma of the biliary system presenting as an abdominal mass in pregnancy. Pelish TL, et al. **Obstet Gynecol** 1987 Sep;70(3 Pt 2):466–8

PREGNANCY IN ADOLESCENCE

Leads from the MMWR. Pregnant Adolescent Group for Education and Support—Illinois. **JAMA** 1987 Sep 25; 258(12):1583–4
The medical and psychosocial impact of comprehensive care on adolescent pregnancy and parenthood. Elster AB, et al. **JAMA** 1987 Sep 4;258(9):1187–92

PREGNANCY IN DIABETES

Early third-trimester ultrasound screening in gestational diabetes to determine the risk of macrosomia and labor dystocia at term. Bochner CJ, et al. **Am J Obstet Gynecol** 1987 Sep;157(3):703–8
Verified self-monitored blood glucose data versus glycosylated hemoglobin and glycosylated serum protein as a means of predicting short- and long-term metabolic control in gestational diabetes. Brustman L, et al. **Am J Obstet Gynecol** 1987 Sep;157(3):699–703
The significance of one abnormal glucose tolerance test value on adverse outcome in pregnancy. Langer O, et al. **Am J Obstet Gynecol** 1987 Sep;157(3):758–63
Gestational diabetes: insulin requirements in pregnancy. Langer O, et al. **Am J Obstet Gynecol** 1987 Sep; 157(3):669–75
Chronic oral terbutaline tocolytic therapy is associated with maternal glucose intolerance. Main EK, et al. **Am J Obstet Gynecol** 1987 Sep;157(3):644–7
Prophylactic insulin in gestational diabetes. Leikin E, et al. **Obstet Gynecol** 1987 Oct;70(4):587–92
Continuous subcutaneous insulin infusion in an obese insulin-resistant pregnant woman with type II diabetes: accelerated fetal growth and neonatal complications. Moore TR, et al. **Obstet Gynecol** 1987 Sep;70(3 Pt 2):480–5

PREGNANCY, MULTIPLE

Umbilical blood waveforms in fetal surveillance of twins. Saldana LR, et al. **Am J Obstet Gynecol** 1987 Sep; 157(3):712–5
Multiple pregnancy and assisted reproduction [letter] Craft I, et al. **Lancet** 1987 Sep 19;2(8560):692–3
Fasting hyperinsulinemic hypoglycemia after ritodrine therapy for premature labor. Caldwell G, et al. **Obstet Gynecol** 1987 Sep;70(3 Pt 2):478–80
Duplex Doppler ultrasound in the evaluation of growth in twin pregnancies. Gerson AG, et al. **Obstet Gynecol** 1987 Sep;70(3 Pt 1):419–23

PREGNANCY, PROLONGED

Umbilical cord size and amniotic fluid volume in prolonged pregnancy. Silver RK, et al. **Am J Obstet Gynecol** 1987 Sep;157(3):716–20
Early versus late induction of labour in post-term pregnancy [letter] Lennox CE, et al. **Br Med J [Clin Res]** 1987 Jun 27;294(6588):1689
Ultrasound placental grading and amniotic fluid quantitation in prolonged pregnancy. Monaghan J, et al. **Obstet Gynecol** 1987 Sep;70(3 Pt 1):349–52
An active management approach to the postdate fetus with a reactive nonstress test and fetal heart rate decelerations. Small ML, et al. **Obstet Gynecol** 1987 Oct;70(4):636–40

PREGNANCY TOXEMIAS

Cerebral vasoconstriction in toxemia. Will AD, et al. **Neurology** 1987 Sep;37(9):1555–7

PREGNANCY, TUBAL

Hysterosalpingographic evaluation of tubal patency after ectopic pregnancy. Mitchell DE, et al. **Am J Obstet Gynecol** 1987 Sep;157(3):618–22
Conservative surgical management of isthmic ectopic pregnancies. Smith HO, et al. **Am J Obstet Gynecol** 1987 Sep;157(3):604–10
Three ectopic pregnancies in one patient. Case report. Ogbaselassie G. **Br J Obstet Gynaecol** 1987 Jul;94(7):709–11
Persistent ectopic pregnancy. DiMarchi JM, et al. **Obstet Gynecol** 1987 Oct;70(4):555–8
Intramural pregnancy with fetal survival: case history and discussion of etiologic factors. Fait G, et al. **Obstet Gynecol** 1987 Sep;70(3 Pt 2):472–4
Comparative review of diagnostic accuracy in tubal pregnancy: a 14-year survey of 1040 cases. Kim DS, et al. **Obstet Gynecol** 1987 Oct;70(4):547–54

PREMARITAL EXAMINATIONS

Compulsory premarital screening for the human immunodeficiency virus. Technical and public health considerations. Cleary PD, et al. **JAMA** 1987 Oct 2; 258(13):1757–62

PREMEDICATION

1-Desamino-8-D-arginine vasopressin (desmopressin) decreases operative blood loss in patients having Harrington rod spinal fusion surgery. A randomized, double-blinded, controlled trial. Kobrinsky NL, et al. **Ann Intern Med** 1987 Oct;107(4):446–50
Single-dose antibiotic prophylaxis for biliary surgery. Cefazolin vs moxalactam. Kellum JM, et al. **Arch Surg** 1987 Aug;122(8):918–22
Tranexamic acid. **Med Lett Drugs Ther** 1987 Sep 25; 29(749):89–90
Pretreatment with corticosteroids to alleviate reactions to intravenous contrast material. Lasser EC, et al. **N Engl J Med** 1987 Oct 1;317(14):845–9
Antibiotics and suction drainage as prophylaxis in vaginal and abdominal hysterectomy. Wijma J, et al. **Obstet Gynecol** 1987 Sep;70(3 Pt 1):384–8

PREMENSTRUAL SYNDROME

Whole-blood serotonin in premenstrual syndrome. Rapkin AJ, et al. **Obstet Gynecol** 1987 Oct;70(4):533–7

PRENATAL CARE

Regional program for prevention of premature birth in northwestern North Carolina. Meis PJ, et al. **Am J Obstet Gynecol** 1987 Sep;157(3):550–6

PRENATAL DIAGNOSIS

Early third-trimester ultrasound screening in gestational diabetes to determine the risk of macrosomia and labor dystocia at term. Bochner CJ, et al. **Am J Obstet Gynecol** 1987 Sep;157(3):703–8
Fetal echocardiographic screening for congenital heart disease: the importance of the four-chamber view. Copel JA, et al. **Am J Obstet Gynecol** 1987 Sep;157(3):648–55
Ultrasonic ratio of fetal thoracic to abdominal circumference: an association with fetal pulmonary hypoplasia. Johnson A, et al. **Am J Obstet Gynecol** 1987 Sep;157(3):764–9
Ultrasound evaluation of tachycardia-induced hydrops in the fetal lamb. Nimrod C, et al. **Am J Obstet Gynecol** 1987 Sep;157(3):655–9
Fetal cerebellar growth unaffected by intrauterine growth retardation: a new parameter for prenatal diagnosis. Reece EA, et al. **Am J Obstet Gynecol** 1987 Sep;157(3):632–8
Changes in intracardiac Doppler blood flow velocities in fetuses with absent umbilical artery diastolic flow. Reed KL, et al. **Am J Obstet Gynecol** 1987 Sep;157(3):774–9
The nonpredictive value of fetal urinary electrolytes: preliminary report of outcomes and correlations with pathologic diagnosis. Wilkins IA, et al. **Am J Obstet Gynecol** 1987 Sep;157(3):694–8
Amniotic fluid and fetal tissues are not heated by obstetric ultrasound scanning. Soothill PW, et al. **Br J Obstet Gynaecol** 1987 Jul;94(7):675–7
Screening for Down's syndrome using an iso-risk curve based on maternal age and serum alpha-fetoprotein level. Tabor A, et al. **Br J Obstet Gynaecol** 1987 Jul;94(7):636–42
Screening for Down syndrome [letter] Ager RP, et al. **Lancet** 1987 Sep 5;2(8558):566–7
Choroid plexus cysts and trisomy 18 [letter] Furness ME. **Lancet** 1987 Sep 19;2(8560):693
Intrauterine growth retardation: prediction of perinatal distress by Doppler ultrasound. Reuwer PJ, et al. **Lancet** 1987 Aug 22;2(8556):415–8
Cardiac output in a fetus with erythroblastosis fetalis: assessment using pulsed Doppler. Barss VA, et al. **Obstet Gynecol** 1987 Sep;70(3 Pt 2):442–4
Fetal biophysical profile and perinatal death. Baskett TF, et al. **Obstet Gynecol** 1987 Sep;70(3 Pt 1):357–60
Prenatal diagnosis of minute 5p- deletion: a cytogenetic problem in detection. Benn PA, et al. **Obstet Gynecol** 1987 Sep;70(3 Pt 2):449–52
Fetal malignant melanoma: ultrasound presentation and review of the literature. Campbell WA, et al. **Obstet Gynecol** 1987 Sep;70(3 Pt 2):434–9
Duplex Doppler ultrasound in the evaluation of growth in twin pregnancies. Gerson AG, et al. **Obstet Gynecol** 1987 Sep;70(3 Pt 1):419–23
Fetal omphalocele: associated malformations and chromosomal defects. Gilbert WM, et al. **Obstet Gynecol** 1987 Oct;70(4):633–5
Severe fetal supraventricular bradyarrhythmia without fetal hypoxia. Minagawa Y, et al. **Obstet Gynecol** 1987 Sep;70(3 Pt 2):454–6
Combined use of alpha-fetoprotein and ultrasound in the prenatal diagnosis of arteriovenous fistula in the brain. Mizejewski GJ, et al. **Obstet Gynecol** 1987 Sep;70(3 Pt 2):452–3
Intrinsic intrathoracic malformations of the fetus: sonographic detection and clinical presentation. Reece EA, et al. **Obstet Gynecol** 1987 Oct;70(4):627–32
The four-quadrant assessment of amniotic fluid volume: an adjunct to antepartum fetal heart rate testing. Rutherford SE, et al. **Obstet Gynecol** 1987 Sep;70(3 Pt 1):353–6
Cordocentesis for diagnostic indications: two years' experience. Weiner CP. **Obstet Gynecol** 1987 Oct; 70(4):664–8
Ultrasound evaluation of the distal femoral epiphyseal ossification center as a screening test for intrauterine growth retardation. Zilianti M, et al. **Obstet Gynecol** 1987 Sep;70(3 Pt 1):361–4

PRENATAL EXPOSURE DELAYED EFFECTS

Management of the diethylstilbestrol-exposed pregnant patient: a prospective study. Ludmir J, et al. **Am J Obstet Gynecol** 1987 Sep;157(3):665–9
Fetal methylmercury poisoning. Relationship between concentration in single strands of maternal hair and child effects. Marsh DO, et al. **Arch Neurol** 1987 Oct; 44(10):1017–22
Infantile herpes zoster ophthalmicus and acute hemiparesis following intrauterine chickenpox. Leis AA, et al. **Neurology** 1987 Sep;37(9):1537–8
Clear-cell adenocarcinoma of the lower genital tract: Memorial Hospital 1974–1984. Jones WB, et al. **Obstet Gynecol** 1987 Oct;70(4):573–7

PREOPERATIVE CARE

Preoperative treatment of acute cardiac tamponade due to continuous intrapericardial bleeding [letter] Aravot DJ, et al. **Am J Cardiol** 1987 Sep 1;60(7):645–6
Additional comments on the effect of triamcinolone injection [letter] Wilson MR, et al. **Arch Ophthalmol** 1987 Sep; 105(9):1166
Preoperative myocardial ischaemia: its relation to perioperative infarction. Yousif H, et al. **Br Heart J** 1987 Jul;58(1):9–14
Mechanical bowel preparation for colonic resection and anastomosis. Irving AD, et al. **Br J Surg** 1987 Jul; 74(7):580–1
Bowel preparation for colorectal surgery [editorial] Johnston D. **Br J Surg** 1987 Jul;74(7):553–4
The effect of preoperative total parenteral nutrition on surgery outcomes. Grimes CJ, et al. **J Am Diet Assoc** 1987 Sep;87(9):1202–6
Preoperative and adjuvant chemotherapy in locally advanced non-small cell lung cancer. Kris MG, et al. **Surg Clin North Am** 1987 Oct;67(5):1051–9
Preoperative radiotherapy and intra-abdominal metastasis of the lymph node in the surgical treatment of carcinoma of the thoracic esophagus. Maeta M, et al. **Surg Gynecol Obstet** 1987 Sep;165(3):235–8

PRESCRIPTIONS, DRUG

Generic drugs and the prescribing physician. Nightingale SL, et al. **JAMA** 1987 Sep 4;258(9):1200–4
Prescribing for drug addicts [letter] Lipsedge MS, et al. **Lancet** 1987 Aug 22;2(8556):451–2

PRESSORECEPTORS

Relationship of cardiac chamber volume to baroreflex activity in normal humans. Nabel EG, et al. **J Clin Endocrinol Metab** 1987 Sep;65(3):475–81

PREVENTIVE HEALTH SERVICES

The family physician and health objectives for the nation. Fried RA. **J Fam Pract** 1987 Sep;25(3):296–302

PREVENTIVE MEDICINE

Preventive pediatrics: the promise and the peril. Eisenberg L. **Pediatrics** 1987 Sep;80(3):415–22 (56 ref.)

PRIAPISM

Urological complications of sickle cell disease in a pediatric population. Tarry WF, et al. **J Urol** 1987 Sep;138(3):592–4

PRIMARY HEALTH CARE

Care for patients with HIV infection and AIDS. Adler MW. **Br Med J [Clin Res]** 1987 Jul 4;295(6589):27–30
Content of the model teaching unit ambulatory care training and continuity of care in six family practice residency programs. Ellsbury KE, et al. **J Fam Pract** 1987 Sep; 25(3):273–8
Training in a primary care internal medicine residency program. The first ten years. McPhee SJ, et al. **JAMA** 1987 Sep 18;258(11):1491–5

Rabies prevention in primary care. A four-step approach. Fishbein DB, et al. **Postgrad Med** 1987 Sep 1;82(3):83-90, 93-5

PRIMIDONE

Increased seizure frequency with generic primidone. Wyllie E, et al. **JAMA** 1987 Sep 4;258(9):1216-7

PRISONERS

Survivors of imprisonment in the Pacific theater during World War II. Goldstein G, et al. **Am J Psychiatry** 1987 Sep;144(9):1210-3

Precursors of depression in World War II veterans 40 years after the war. Dent OF, et al. **J Nerv Ment Dis** 1987 Aug; 175(8):486-90

PRISONS

Mothers and babies in prison. Elton PJ. **Lancet** 1987 Aug 29;2(8557):501-2

PRIVATE PRACTICE

The Pediatric Residency Program of the Future. II. Tomorrow's private pediatric practice: a change in roles [editorial] Kappy MS. **Am J Dis Child** 1987 Oct; 141(10):1045-6

Who still prefers aggressive surgery for breast cancer? Implications for the clinical applications of clinical trials. Deber RB, et al. **Arch Intern Med** 1987 Sep;147(9):1543-7

PROBABILITY

Stochastic control of anti-Sm autoantibodies in MRL/Mp-lpr/lpr mice. Eisenberg RA, et al. **J Clin Invest** 1987 Sep;80(3):691-7

PROCAINAMIDE

Enhanced antiarrhythmic efficacy of propafenone when used in combination with procainamide or quinidine. Klein RC, et al. **Am Heart J** 1987 Sep;114(3):551-8

Beta blockers in combination with class I antiarrhythmic agents. Deedwania PC, et al. **Am J Cardiol** 1987 Aug 31; 60(6):21D-26D

Severe neutropenia due to sustained-release procainamide. Hoyt RE. **South Med J** 1987 Sep;80(9):1196-7

PROCAINE

Toxicity of chloroprocaine and sodium bisulfite on human neuroblastoma cells. Seravalli E, et al. **Anesth Analg** 1987 Oct;66(10):954-8

PROCHLORPERAZINE

Relation between elderly and AIDS patients with drug-induced Parkinson's disease [letter] Wilson JA, et al. **Lancet** 1987 Sep 19;2(8560):686

PROCTITIS

Mucosal surface pH of the large intestine of the rat and of normal and inflamed large intestine in man. McNeil NI, et al. **Gut** 1987 Jun;28(6):707-13

PROFESSIONAL PRACTICE

Reflections on nursing, 1987. Schlotfeldt RM. **Nurs Outlook** 1987 Sep-Oct;35(5):226-8

PROFESSIONAL STAFF COMMITTEES

Institutional ethics committees [letter] Pizette M. **Ann Intern Med** 1987 Oct;107(4):601-2

Research on humans published in JAMA [letter] **JAMA** 1987 Sep 25;258(12):1604-7

PROGERIA

Management of coronary artery disease in Hutchinson-Gilford syndrome. Dyck JD, et al. **J Pediatr** 1987 Sep;111(3):407-10

PROGESTATIONAL HORMONES

The effect of the antiprogestins RU 486 and ZK 98734 on the synthesis and metabolism of prostaglandins F2 alpha and E2 in separated cells from early human decidua. Smith SK, et al. **J Clin Endocrinol Metab** 1987 Sep;65(3):527-34

PROGESTERONE

Oestradiol-17 beta and progesterone level changes in peritoneal fluid around the time of ovulation. Kruitwagen RF, et al. **Br J Obstet Gynaecol** 1987 Jun;94(6):548-53

An immunohistochemical study of steroid binding by endometrial glandular epithelial cells throughout the menstrual cycle. Sivridis E, et al. **Br J Obstet Gynaecol** 1987 Jul;94(7):687-91

Beta-endorphin in uterine secretions of pseudopregnant and ovariectomized, ovarian steroid-treated gilts. Li WI, et al. **Endocrinology** 1987 Sep;121(3):1111-5

Specific receptor-mediated stimulation of progesterone secretion and cGMP accumulation by rat atrial natriuretic factor in cultured human granulosa-lutein (G-L) cells. Pandey KN, et al. **Endocrinology** 1987 Sep;121(3):1195-7

Antifertility actions of the progesterone antagonist RU 486 include direct inhibition of placental hormone secretion. Das C, et al. **Lancet** 1987 Sep 12;2(8559):599-601

PROLACTIN

Prolactin measurement in the investigation of infertility in women with a normal menstrual cycle. Glazener CM, et al. **Br J Obstet Gynaecol** 1987 Jun;94(6):535-8

Oocyte maturity and human follicular fluid prostanoids, gonadotropins, and prolactin after administration of clomiphene and pergonal. Jeremy JY, et al. **J Clin Endocrinol Metab** 1987 Sep;65(3):402-6

Dose-related prolactin inhibitory effect of the new long-acting dopamine receptor agonist cabergoline in normal cycling, puerperal, and hyperprolactinemic women. Melis GB, et al. **J Clin Endocrinol Metab** 1987 Sep; 65(3):541-5

Is idiopathic hyperprolactinemia a transitional stage toward prolactinoma? Pereira MC, et al. **Obstet Gynecol** 1987 Sep; 70(3 Pt 1):305-8

PROPAFENONE

Enhanced antiarrhythmic efficacy of propafenone when used in combination with procainamide or quinidine. Klein RC, et al. **Am Heart J** 1987 Sep;114(3):551-8

Interaction between warfarin and propafenone in healthy volunteer subjects. Kates RE, et al. **Clin Pharmacol Ther** 1987 Sep;42(3):305-11

PROPANE

Fulminant hepatic failure after occupational exposure to 2-nitropropane. Harrison R, et al. **Ann Intern Med** 1987 Oct;107(4):466-8

PROPANOLAMINES

Comparison of carvedilol and atenolol for angina pectoris. Freedman SB, et al. **Am J Cardiol** 1987 Sep 1;60(7):499-502

Betaxolol and restrictive airway disease. Case report. Roholt PC. **Arch Ophthalmol** 1987 Sep;105(9):1172

PROPIONATES

Syringomatous hyperplasia and eccrine squamous syringometaplasia associated with benoxaprofen therapy. Lerner TH, et al. **Arch Dermatol** 1987 Sep;123(9):1202-4

Benoxaprofen case makes legal history. Dyer C. **Br Med J [Clin Res]** 1987 Jul 4;295(6589):39-40

PROPRANOLOL

Comparison of ethmozine to propranolol and the combination for ventricular arrhythmias. Butman SM, et al. **Am J Cardiol** 1987 Sep 1;60(7):603-7

Pindolol and propranolol in neuroleptic-induced akathisia [letter] Adler LA, et al. **Am J Psychiatry** 1987 Sep; 144(9):1241-2

Oesophageal pain exacerbated by propranolol. Bassotti G, et al. **Br Med J [Clin Res]** 1987 Jun 27;294(6588):1655

Provocative dose and dose-response curve to inhaled propranolol in asthmatic patients with bronchial hyperresponsiveness to methacholine. Foresi A, et al. **Chest** 1987 Sep;92(3):455-9

A new method of inhalation challenge with propranolol: comparison with methacholine-induced bronchoconstriction and role of vagal nerve activity. Okayama M, et al. **J Allergy Clin Immunol** 1987 Sep;80(3 Pt 1):291-9

Preventing hemorrhage from esophageal varices [editorial] Bass NM. **N Engl J Med** 1987 Oct 1;317(14):893-5

Propranolol in the prevention of first upper gastrointestinal tract hemorrhage in patients with cirrhosis of the liver and esophageal varices. Pascal JP, et al. **N Engl J Med** 1987 Oct 1;317(14):856-61

PROPYLAMINES

Treatment of an anorexia nervosa patient with fluoxetine [letter] Ferguson JM. **Am J Psychiatry** 1987 Sep; 144(9):1239

PROPYLTHIOURACIL

Remission in children with hyperthyroidism treated with propylthiouracil. Long-term results. Gorton C, et al. **Am J Dis Child** 1987 Oct;141(10):1084-6

Cutaneous vasculitis associated with propylthiouracil therapy. Carrasco MD, et al. **Arch Intern Med** 1987 Sep; 147(9):1677

Accumulation of plasma triiodothyronine sulfate in rats treated with propylthiouracil. Rutgers M, et al. **J Clin Invest** 1987 Sep;80(3):758-62

PROSPECTIVE PAYMENT SYSTEM

HCFA delays changes in PPS outlier policy. Robinson M. **Hospitals** 1987 Oct 5;61(19):26, 30

PPS refinements sought to improve DRG payments. Robinson ML. **Hospitals** 1987 Sep 20;61(18):22

Rural, urban hospitals win in budget action. Robinson ML. **Hospitals** 1987 Sep 5;61(17):32-3, 35

How did Medicare's prospective payment system affect hospitals? Feder J, et al. **N Engl J Med** 1987 Oct 1; 317(14):867-73

Changes in CT utilization between 1981 and 1984: implications for Medicare payment for MR imaging under the prospective payment system. Steinberg EP, et al. **Radiology** 1987 Oct;165(1):279-81

PROSTAGLANDIN SYNTHASE

Ovarian prostaglandin synthase: immunohistochemical localization in the rat. Curry TE Jr, et al. **Am J Obstet Gynecol** 1987 Sep;157(3):537-43

C5a-induced hemodynamic and hematologic changes in the rabbit. Role of cyclooxygenase products and polymorphonuclear leukocytes. Lundberg C, et al. **Am J Pathol** 1987 Sep;128(3):471-83

Toxicity of tumor necrosis factor is synergistic with gamma-interferon and can be reduced with cyclooxygenase inhibitors. Talmadge JE, et al. **Am J Pathol** 1987 Sep;128(3):410-25

PROSTAGLANDINS

Prostaglandins and structural changes in pulmonary arteries. Rabinovitch M. **Am Rev Respir Dis** 1987 Sep;136(3):777-9

Salsalate exacerbation of chronic renal insufficiency. Relation to inhibition of prostaglandin synthesis. Abraham PA, et al. **Arch Intern Med** 1987 Sep;147(9):1674-6

Prostaglandins. Old concepts and new perspectives. Bito LZ. **Arch Ophthalmol** 1987 Aug;105(8):1036-9

Prostaglandin deficiency by itself is not the cause of mepirizole-induced duodenal ulcers in rats. Robert A, et al. **Dig Dis Sci** 1987 Sep;32(9):997-1003

Oocyte maturity and human follicular fluid prostanoids, gonadotropins, and prolactin after administration of clomiphene and pergonal. Jeremy JY, et al. **J Clin Endocrinol Metab** 1987 Sep;65(3):402-6

PROSTAGLANDINS E

Neonatal respiratory distress caused by aspiration of a vaginal tablet containing prostaglandin. Andersson S, et al. **Br Med J [Clin Res]** 1987 Jul 4;295(6589):25-6

Gastrointestinal ulcer formation in rabbits immunized with prostaglandin E2. Redfern JS, et al. **Gastroenterology** 1987 Oct;93(4):744-52

The effect of the antiprogestins RU 486 and ZK 98734 on the synthesis and metabolism of prostaglandins F2 alpha and E2 in separated cells from early human decidua. Smith SK, et al. **J Clin Endocrinol Metab** 1987 Sep;65(3):527-34

Management of uterine hyperstimulation after prostaglandin E2 administration. Goyert GL, et al. **Obstet Gynecol** 1987 Sep;70(3 Pt 2):468-70

PROSTAGLANDINS E, SYNTHETIC

16, 16 Dimethyl prostaglandin E2 prevents the development of fulminant hepatitis and blocks the induction of monocyte/macrophage procoagulant activity after murine hepatitis virus strain 3 infection. Abecassis M, et al. **J Clin Invest** 1987 Sep;80(3):881-9

Cervical dilation before first-trimester elective abortion: a controlled comparison of meteneprost, laminaria, and hypan. Darney PD, et al. **Obstet Gynecol** 1987 Sep;70(3 Pt 1):397-400

PROSTAGLANDINS F

Pilocarpine antagonizes prostaglandin F2 alpha-induced ocular hypotension in monkeys. Evidence for enhancement of Uveoscleral outflow by prostaglandin F2 alpha. Crawford K, et al. **Arch Ophthalmol** 1987 Aug; 105(8):1112-6

The effect of the antiprogestins RU 486 and ZK 98734 on the synthesis and metabolism of prostaglandins F2 alpha and E2 in separated cells from early human decidua. Smith SK, et al. **J Clin Endocrinol Metab** 1987 Sep;65(3):527-34

PROSTAGLANDINS X

Modification of pulmonary hypertension secondary to congenital heart disease by prostacyclin therapy. Bush A, et al. **Am Rev Respir Dis** 1987 Sep;136(3):767-9

The place of prostacyclin in the clinical management of primary pulmonary hypertension. Higenbottam T. **Am Rev Respir Dis** 1987 Sep;136(3):782-5

Prostacyclin and PGE1 treatment of pulmonary hypertension. Long WA, et al. **Am Rev Respir Dis** 1987 Sep;136(3):773-6 (89 ref.)

Efficacy of iloprost (ZK36374) versus aspirin in preventing heparin-induced platelet activation during cardiac operations. Kappa JR, et al. **J Thorac Cardiovasc Surg** 1987 Sep;94(3):405-13

PROSTATE

Glycoprotein hormone alpha-chain-immunoreactive endocrine cells in prostate and cloacal-derived tissues. Fetissof F, et al. **Arch Pathol Lab Med** 1987 Sep; 111(9):836–40

Immunoelectron microscopic localization of prostatic-specific antigen in human prostate by the protein A-gold complex. Sinha AA, et al. **Cancer** 1987 Sep 15; 60(6):1288–93

Use of fine needle aspiration for detection of stage A prostatic carcinoma before transurethral resection of the prostate: a clinical trial. Agatstein EH, et al. **J Urol** 1987 Sep; 138(3):551–3

The effects of interferons on the activity of alpha-glycerolphosphate dehydrogenase in benign prostatic hyperplasia cells in primary culture. Hayward S, et al. **J Urol** 1987 Sep;138(3):648–53

Prostate shape, external striated urethral sphincter and radical prostatectomy: the apical dissection. Myers RP, et al. **J Urol** 1987 Sep;138(3):543–50

Phyllodes type of atypical prostatic hyperplasia: a report of 3 new cases. Reese JH, et al. **J Urol** 1987 Sep;138(3):623–6

PROSTATECTOMY

Antibiotic prophylaxis in transurethral prostatectomy [letter] Shearman CP. **Br J Surg** 1987 Jul;74(7):653

Use of fine needle aspiration for detection of stage A prostatic carcinoma before transurethral resection of the prostate: a clinical trial. Agatstein EH, et al. **J Urol** 1987 Sep; 138(3):551–3

Bladder irrigation with chlorhexidine for the prevention of urinary infection after transurethral operations: a prospective controlled study. Ball AJ, et al. **J Urol** 1987 Sep;138(3):491–4

Post-prostatectomy incontinence: the influence of bladder dysfunction. Leach GE, et al. **J Urol** 1987 Sep;138(3):574–8

Prostate shape, external striated urethral sphincter and radical prostatectomy: the apical dissection. Myers RP, et al. **J Urol** 1987 Sep;138(3):543–50

Bladder replacement after cystoprostatectomy: efforts to achieve total continence. Reddy PK, et al. **J Urol** 1987 Sep;138(3):495–9

PROSTATIC HYPERTROPHY

The effects of interferons on the activity of alpha-glycerolphosphate dehydrogenase in benign prostatic hyperplasia cells in primary culture. Hayward S, et al. **J Urol** 1987 Sep;138(3):648–53

Phyllodes type of atypical prostatic hyperplasia: a report of 3 new cases. Reese JH, et al. **J Urol** 1987 Sep;138(3):623–6

Deception. Kavka SJ. **Postgrad Med** 1987 Sep 15;82(4):73–4

PROSTATIC NEOPLASMS

Analysis of changes in rat prostate carcinoma following hormone deprivation. Beckman WC Jr, et al. **Am J Pathol** 1987 Sep;128(3):566–72

The epithelial origin of a stromal cell population in adenocarcinoma of the rat prostate. Beckman WC Jr, et al. **Am J Pathol** 1987 Sep;128(3):555–65

Nerve growth factor and the concept of neural-epithelial interactions. Immunohistochemical observations in two cases of vasitis nodosa and six cases of prostatic adenocarcinoma. DeSchryver-Kecskemeti K, et al. **Arch Pathol Lab Med** 1987 Sep;111(9):833–5

Nomenclature of prostatic carcinoma [letter] Gardner WA Jr, et al. **Arch Pathol Lab Med** 1987 Oct;111(10):898

Immunoelectron microscopic localization of prostatic-specific antigen in human prostate by the protein A-gold complex. Sinha AA, et al. **Cancer** 1987 Sep 15; 60(6):1288–93

Stage C adenocarcinoma of the prostate. An analysis of 551 patients treated with external beam radiation. Zagars GK, et al. **Cancer** 1987 Oct 1;60(7):1489–99

Use of fine needle aspiration for detection of stage A prostatic carcinoma before transurethral resection of the prostate: a clinical trial. Agatstein EH, et al. **J Urol** 1987 Sep; 138(3):551–3

Phyllodes type of atypical prostatic hyperplasia: a report of 3 new cases. Reese JH, et al. **J Urol** 1987 Sep;138(3):623–6

Disseminated intravascular coagulation in prostatic carcinoma reversed by ketoconazole. Litt MR, et al. **JAMA** 1987 Sep 11;258(10):1361–2

Prostate-specific antigen [editorial] Gittes RF. **N Engl J Med** 1987 Oct 8;317(15):954–5

Prostate-specific antigen as a serum marker for adenocarcinoma of the prostate. Stamey TA, et al. **N Engl J Med** 1987 Oct 8;317(15):909–16

PROSTATITIS

Sexual intercourse: you, me, and the microbe makes three [letter] de Groen PC, et al. **JAMA** 1987 Oct 2;258(13):1730

PROTAMINES

The myocardial contractile responses to protamine sulfate and heparin. Hendry PJ, et al. **Ann Thorac Surg** 1987 Sep; 44(3):263–8

PROTEASE INHIBITORS

Acute effect of nitrogen dioxide exposure on the functional activity of alpha-1-protease inhibitor in bronchoalveolar lavage fluid of normal subjects. Mohsenin V, et al. **Am Rev Respir Dis** 1987 Sep;136(3):646–50

PROTECTIVE DEVICES

Suppliers heed call for protective products. Holthaus D. **Hospitals** 1987 Sep 20;61(18):72–3

PROTEIN-GLUTAMINE GAMMA-GLUTAMYLTRANSFERASE

The transglutaminase in vascular cells and tissues could provide an alternate pathway for fibrin stabilization. Greenberg CS, et al. **Blood** 1987 Sep;70(3):702–9

PROTEIN KINASE C

The ionic, electrical, and secretory effects of protein kinase C activation in mouse pancreatic B-cells: studies with a phorbol ester. Bozem M, et al. **Endocrinology** 1987 Sep; 121(3):1025–33

PROTEIN KINASES

Interleukin 2 activates a receptor-associated protein kinase. Benedict SH, et al. **J Immunol** 1987 Sep 1;139(5):1694–7

PROTEIN-TYROSINE KINASE

Characterization of the insulin receptor kinase from human erythrocytes. Suzuki S, et al. **Endocrinology** 1987 Sep; 121(3):972–9

PROTEINS

Differentiation of human neuroblastoma recapitulates neural crest development. Study of morphology, neurotransmitter enzymes, and extracellular matrix proteins. Tsokos M, et al. **Am J Pathol** 1987 Sep;128(3):484–96

Low-protein-concentration ascitic fluid and risk of spontaneous bacterial peritonitis [letter] Bercoff E, et al. **Gastroenterology** 1987 Oct;93(4):915

Heparin modulates human intestinal smooth muscle cell proliferation, protein synthesis, and lattice contraction. Graham MF, et al. **Gastroenterology** 1987 Oct;93(4):801–9

Production of platelet-derived growth factorlike protein by rat mesangial cells in culture. Abboud HE, et al. **J Clin Invest** 1987 Sep;80(3):675–83

Identification of a prominent nuclear protein associated with proliferation of normal and malignant B cells. Feuerstein N, et al. **J Immunol** 1987 Sep 15;139(6):1818–22

Effect of altered membrane structure on NK cell-mediated cytotoxicity. III. Decreased susceptibility to natural killer cytotoxic factor (NKCF) and suppression of NKCF release by membrane rigidification. Roozemond RC, et al. **J Immunol** 1987 Sep 1;139(5):1739–46

A urine inhibitor of interleukin 1 activity that blocks ligand binding. Seckinger P, et al. **J Immunol** 1987 Sep 1; 139(5):1546–9

A urine inhibitor of interleukin 1 activity affects both interleukin 1 alpha and 1 beta but not tumor necrosis factor alpha. Seckinger P, et al. **J Immunol** 1987 Sep 1; 139(5):1541–5

PROTEINURIA

Yellow IRIS urinalysis workstation. Results not corrected [letter] Koontz AE, et al. **Am J Clin Pathol** 1987 Sep; 88(3):395–7

Proteinuria and blood glucose levels in a population with diabetic retinopathy. Jerneld B, et al. **Am J Ophthalmol** 1987 Sep 15;104(3):283–9

Proteinuria: value as predictor of cardiovascular mortality in insulin dependent diabetes mellitus. Borch-Johnsen K, et al. **Br Med J [Clin Res]** 1987 Jun 27;294(6588):1651–4

Influence of proteinuria on vascular disease, blood pressure, and lipoproteins in insulin dependent diabetes mellitus. Winocour PH, et al. **Br Med J [Clin Res]** 1987 Jun 27; 294(6588):1648–51

PROTEOGLYCANS

Xyloside inhibits synthesis of the class II-associated chondroitin sulfate proteoglycan and antigen presentation events. Rosamond S, et al. **J Immunol** 1987 Sep 15; 139(6):1946–51

PROTEUS

Uropathogenicity in rats and mice of Providencia stuartii from long-term catheterized patients. Johnson DE, et al. **J Urol** 1987 Sep;138(3):632–5

PROTEUS INFECTIONS

Uropathogenicity in rats and mice of Providencia stuartii from long-term catheterized patients. Johnson DE, et al. **J Urol** 1987 Sep;138(3):632–5

PROTHROMBIN

Effect of warfarin on prothrombin synthesis and secretion in human Hep G2 cells. Karpatkin S, et al. **Blood** 1987 Sep;70(3):773–8

PROTHROMBIN TIME

Interaction between warfarin and propafenone in healthy volunteer subjects. Kates RE, et al. **Clin Pharmacol Ther** 1987 Sep;42(3):305–11

Interaction of amiodarone with racemic warfarin and its separated enantiomorphs in humans. O'Reilly RA, et al. **Clin Pharmacol Ther** 1987 Sep;42(3):290–4

PROTO-ONCOGENE PROTEINS, CELLULAR

Effects of anti-proliferative cyclic AMP on interleukin 2-stimulated gene expression. Farrar WL, et al. **J Immunol** 1987 Sep 15;139(6):2075–80

Lack of c-myc gene amplification in genital tumours with different HPV status [letter] Ikenberg H, et al. **Lancet** 1987 Sep 5;2(8558):577

PROTO-ONCOGENES

Effects of anti-proliferative cyclic AMP on interleukin 2-stimulated gene expression. Farrar WL, et al. **J Immunol** 1987 Sep 15;139(6):2075–80

Mutational activation of the K-ras oncogene. A possible pathogenetic factor in adenocarcinoma of the lung. Rodenhuis S, et al. **N Engl J Med** 1987 Oct 8; 317(15):929–35

Proto-oncogenes and human cancers [editorial] Slamon DJ. **N Engl J Med** 1987 Oct 8;317(15):955–7

PROTOTHECA

Cutaneous protothecosis. A clinicopathologic study. Kuo TT, et al. **Arch Pathol Lab Med** 1987 Aug;111(8):737–40

PRURITUS ANI

Physiological study of pruritus ani. Allan A, et al. **Br J Surg** 1987 Jul;74(7):576–9

PSEUDOMONAS AERUGINOSA

Imipenem resistance in Pseudomonas aeruginosa is due to diminished expression of outer membrane proteins. Büscher KH, et al. **J Infect Dis** 1987 Oct;156(4):681–4

Opsonophagocytic killing antibody to Pseudomonas aeruginosa mucoid exopolysaccharide in older noncolonized patients with cystic fibrosis. Pier GB, et al. **N Engl J Med** 1987 Sep 24;317(13):793–8

PSEUDOMONAS INFECTIONS

Late failure of bioprosthesis excision for treatment of recurrence of Pseudomonas aeruginosa tricuspid valve endocarditis previously treated by valve replacement. Mansur AJ, et al. **Am Heart J** 1987 Sep;114(3):666–8

Uptake of bloodborne bacteria by pulmonary intravascular macrophages and consequent inflammatory responses in sheep. Warner AE, et al. **Am Rev Respir Dis** 1987 Sep; 136(3):683–90

Infections caused by Pseudomonas maltophilia. Expanding clinical spectrum. Muder RR, et al. **Arch Intern Med** 1987 Sep;147(9):1672–4

Pseudomonas aeruginosa liver abscesses following endoscopic retrograde cholangiography. Report of a case without biliary tract disease. Davion T, et al. **Dig Dis Sci** 1987 Sep;32(9):1044–6

Caribbean sponge-related Pseudomonas folliculitis [letter] Scupham R, et al. **JAMA** 1987 Sep 25;258(12):1607–8

PSEUDOPREGNANCY

Beta-endorphin in uterine secretions of pseudopregnant and ovariectomized, ovarian steroid-treated gilts. Li WI, et al. **Endocrinology** 1987 Sep;121(3):1111–5

PSEUDOTUMOR CEREBRI

Reversal of benign intracranial hypertension by surgically induced weight loss. Amaral JF, et al. **Arch Surg** 1987 Aug; 122(8):946–9

Pseudopseudotumor cerebri: meningeal carcinomatosis presenting as benign intracranial hypertension. Allen RS, et al. **South Med J** 1987 Sep;80(9):1182–3

PSILOCYBINE

Relief of obsessive-compulsive symptoms by LSD and psilocin [letter] Leonard HL, et al. **Am J Psychiatry** 1987 Sep;144(9):1239–40

PSORIASIS

Management of psoriasis vulgaris with a hydrocolloid occlusive dressing. Friedman SJ. **Arch Dermatol** 1987 Aug; 123(8):1046–52

Marked increase in the frequency of psoriatic arthritis in psoriasis patients with HLA-DR+ keratinocytes. Gottlieb AB, et al. **Arthritis Rheum** 1987 Aug;30(8):901-7
Remission of AIDS-associated psoriasis with zidovudine [letter] Duvic M, et al. **Lancet** 1987 Sep 12;2(8559):627
Methotrexate and retinoids in combination for psoriasis [letter] Harrison PV, et al. **Lancet** 1987 Aug 29;2(8557):512

PSYCHIATRIC STATUS RATING SCALES

The South Oaks Gambling Screen (SOGS): a new instrument for the identification of pathological gamblers. Lesieur HR, et al. **Am J Psychiatry** 1987 Sep;144(9):1184-8
The Neurobehavioral Cognitive Status Examination: a brief but quantitative approach to cognitive assessment. Kiernan RJ, et al. **Ann Intern Med** 1987 Oct;107(4):481-5
The Neurobehavioral Cognitive Status Examination: comparison with the Cognitive Capacity Screening Examination and the Mini-Mental State Examination in a neurosurgical population. Schwamm LH, et al. **Ann Intern Med** 1987 Oct;107(4):486-91
Screening devices for cognitive capacity. Strain JJ, et al. **Ann Intern Med** 1987 Oct;107(4):583-5
A potential artifact in determining rates of depression [letter] Anthony JC. **Arch Gen Psychiatry** 1987 Aug;44(8):759-60
Further measures of the psychometric properties of the Children's Global Assessment Scale. Bird HR, et al. **Arch Gen Psychiatry** 1987 Sep;44(9):821-4
The Spanish Diagnostic Interview Schedule. Reliability and concordance with clinical diagnoses in Puerto Rico. Canino GJ, et al. **Arch Gen Psychiatry** 1987 Aug;44(8):720-6
Reliability of DSM-III diagnoses for major depression and generalized anxiety disorder using the structured clinical interview for DSM-III. Riskind JH, et al. **Arch Gen Psychiatry** 1987 Sep;44(9):817-20
Assessing psychiatric disorders in children. Discrepancies between mothers' and children's reports. Weissman MM, et al. **Arch Gen Psychiatry** 1987 Aug;44(8):747-53
Diagnostic errors using the Short Portable Mental Status Questionnaire with a mixed clinical population. Dalton JE, et al. **J Gerontol** 1987 Sep;42(5):512-4
Taking the measure of anxiety and depression. Validity of the reconstructed Hamilton scales. Riskind JH, et al. **J Nerv Ment Dis** 1987 Aug;175(8):474-9
Cognitive dysfunction in psychiatric consultation subgroups: use of two screening tests. Burch EA Jr, et al. **South Med J** 1987 Sep;80(9):1079-82

PSYCHIATRY

New technology in convulsive therapy: a challenge in training. Fink M. **Am J Psychiatry** 1987 Sep;144(9):1195-8
Psychiatrist-patient sexual contact [letter] Kavoussi RJ, et al. **Am J Psychiatry** 1987 Sep;144(9):1249-50
Compact camcorders for teaching psychiatric interviewing [letter] Shaner A. **Am J Psychiatry** 1987 Sep;144(9):1245
Medical stereotypes and medical realities. Woolf J, et al. **Br Med J [Clin Res]** 1987 Jun 27;294(6588):1660
Residency directors' perceptions of gender-related differences in the performance of psychiatric residents. Roback HB, et al. **J Med Educ** 1987 Sep;62(9):767-9
1987 Lasker Award recipients announced [news] Merz B. **JAMA** 1987 Oct 2;258(13):1705

PSYCHOLOGICAL TESTS

A social support measure: PRQ85. Weinert C. **Nurs Res** 1987 Sep-Oct;36(5):273-7

PSYCHOMOTOR AGITATION

Pindolol and propranolol in neuroleptic-induced akathisia [letter] Adler LA, et al. **Am J Psychiatry** 1987 Sep; 144(9):1241-2

PSYCHOSES, SUBSTANCE-INDUCED

Augmentation of haloperidol by ascorbic acid in phencyclidine intoxication. Giannini AJ, et al. **Am J Psychiatry** 1987 Sep;144(9):1207-9
Psychiatric complications of long-term interferon alfa therapy. Renault PF, et al. **Arch Intern Med** 1987 Sep; 147(9):1577-80
Psychosis and violence in cocaine smokers [letter] Honer WG, et al. **Lancet** 1987 Aug 22;2(8556):451

PSYCHOSEXUAL DISORDERS

Treatment of premature ejaculation with lorazepam [letter] Segraves RT. **Am J Psychiatry** 1987 Sep;144(9):1240
Reversal by bethanechol of imipramine-induced ejaculatory dysfunction [letter] Segraves RT. **Am J Psychiatry** 1987 Sep;144(9):1243-4

PSYCHOTIC DISORDERS

Predisposition to psychological complications after stillbirth: a case report. Condon JT. **Obstet Gynecol** 1987 Sep;70(3 Pt 2):495-7

PSYCHOTROPIC DRUGS

Informed consent for neuroleptics and other psychotropic agents [letter] Pinta ER, et al. **Am J Psychiatry** 1987 Sep; 144(9):1244-5
Effect of psychotropic medications on seizure control in patients with epilepsy. Ojemann LM, et al. **Neurology** 1987 Sep;37(9):1525-7

PUBERTY, DELAYED

Induction of puberty by pulsatile gonadotropin releasing hormone. Stanhope R, et al. **Lancet** 1987 Sep 5; 2(8558):552-5

PUBIC BONE

Rotated hypoplastic hemipelvis: a cause of obstructive dyspareunia. Kucera PR, et al. **Obstet Gynecol** 1987 Sep; 70(3 Pt 2):509-10

PUBLIC HEALTH

Public health: moving from debt to legacy. Foege WH. **Am J Public Health** 1987 Oct;77(10):1276-8
Housing conditions and ill health [letter] Rozzini R, et al. **Br Med J [Clin Res]** 1987 Jun 27;294(6588):1690

PUBLIC HEALTH NURSING

Strategic planning in home care. Daubert E. **Am J Nurs** 1987 Sep;87(9):1161-3

PUBLIC OPINION

Public supports transplants, but who should pay? Steiber S. **Hospitals** 1987 Sep 5;61(17):86
Indigent care: public wants government to pay. Steiber S. **Hospitals** 1987 Oct 5;61(19):152

PUBLISHING

The search for the masterful figure [editorial] Roberts WC. **Am J Cardiol** 1987 Sep 1;60(7):633-4
Exaggerated titles for scientific articles: a new vogue [letter] Austin JH. **Am Rev Respir Dis** 1987 Sep;136(3):789
Repetitive publication [letter] Coffey DS. **Ann Intern Med** 1987 Oct;107(4):603-4
Abstracts of clinical investigations. A new and standardized format [editorial] Soffer A. **Chest** 1987 Sep;92(3):389-90
Article brings censure recommendation [news] Marwick C. **JAMA** 1987 Sep 4;258(9):1137
Duplicate publication on postmenopausal bone loss [letter] **N Engl J Med** 1987 Sep 24;317(13):833-4
Pride of authorship [editorial] Pitkin RM. **Obstet Gynecol** 1987 Sep;70(3 Pt 1):401-2

PUERPERAL DISORDERS

Pregnancy outcome in medically complicated and uncomplicated patients aged 40 years or older. Lehmann DK, et al. **Am J Obstet Gynecol** 1987 Sep;157(3):738-42
Hypertension in the puerperium [letter] Crawford JS, et al. **Lancet** 1987 Sep 19;2(8560):693-4
Tuberculosis presenting as puerperal fever. Brar HS, et al. **Obstet Gynecol** 1987 Sep;70(3 Pt 2):488-90
Predisposition to psychological complications after stillbirth: a case report. Condon JT. **Obstet Gynecol** 1987 Sep;70(3 Pt 2):495-7
Postpartum polyhydramnios: a unique complication of advanced abdominal pregnancy. Spinnato JA, et al. **Obstet Gynecol** 1987 Sep;70(3 Pt 2):490-2
Diabetes insipidus: a postpartum complication. Tulandi T, et al. **Obstet Gynecol** 1987 Sep;70(3 Pt 2):492-5

PUERPERAL INFECTION

Postpartum group B streptococcal endocarditis associated with mitral valve prolapse. Strasberg GD. **Obstet Gynecol** 1987 Sep;70(3 Pt 2):485-7
Moxalactam versus clindamycin plus tobramycin for the treatment of puerperal infections. Pastorek JG 2d, et al. **South Med J** 1987 Sep;80(9):1116-9

PUERPERIUM

Dose-related prolactin inhibitory effect of the new long-acting dopamine receptor agonist cabergoline in normal cycling, puerperal, and hyperprolactinemic women. Melis GB, et al. **J Clin Endocrinol Metab** 1987 Sep; 65(3):541-5

PULMONARY ALVEOLAR PROTEINOSIS

Twenty-five-year follow-up of a patient treated with lung lavage for pulmonary alveolar proteinosis [letter] Green D, et al. **N Engl J Med** 1987 Sep 24;317(13):839-40

PULMONARY ALVEOLI

Acute effect of nitrogen dioxide exposure on the functional activity of alpha-1-protease inhibitor in bronchoalveolar lavage fluid of normal subjects. Mohsenin V, et al. **Am Rev Respir Dis** 1987 Sep;136(3):646-50
The minimum alveolar concentration (MAC) of isoflurane in preterm neonates. LeDez KM, et al. **Anesthesiology** 1987 Sep;67(3):301-7
Expression of class II major histocompatibility complex antigens on alveolar epithelium in interstitial lung disease: relevance to pathogenesis of idiopathic pulmonary fibrosis. Kallenberg CG, et al. **J Clin Pathol** 1987 Jul;40(7):725-33

PULMONARY ARTERY

Prostaglandins and structural changes in pulmonary arteries. Rabinovitch M. **Am Rev Respir Dis** 1987 Sep;136(3):777-9
Pulmonary vascular structural and functional changes in papain-induced emphysema in dogs. Rubin LJ, et al. **Am Rev Respir Dis** 1987 Sep;136(3):704-9
Pulmonary angiography in severe chronic pulmonary hypertension. Nicod P, et al. **Ann Intern Med** 1987 Oct; 107(4):565-8
Changes in main pulmonary artery of rats with monocrotaline-induced pulmonary hypertension. Guzowski DE, et al. **Arch Pathol Lab Med** 1987 Aug; 111(8):741-5
Anomalous origin of the left coronary artery from the pulmonary trunk: repair after diagnostic cross sectional echocardiography. Jureidini SB, et al. **Br Heart J** 1987 Aug;58(2):173-5
Acceleration time in the aorta and pulmonary artery measured by Doppler echocardiography in the midtrimester normal human fetus. Machado MV, et al. **Br Heart J** 1987 Jul;58(1):15-8
Obstruction of the central pulmonary artery after shunt operations in patients with pulmonary atresia. Momma K, et al. **Br Heart J** 1987 Jun;57(6):534-42
Imaging pulmonary arteriovenous malformations [editorial] Flower CD. **Br Med J [Clin Res]** 1987 Jun 27; 294(6588):1633-4
Modifications of the Fontan operation applicable to patients with left atrioventricular valve atresia or single atrioventricular valve. Puga FJ, et al. **Circulation** 1987 Sep; 76(3 Pt 2):III53-60
Persistence of enlarged pulmonary arteries—22 years after atrial septal defect closure [letter] Gould LA, et al. **JAMA** 1987 Sep 18;258(11):1475-6
A lower-lobe-seeking pulmonary artery catheter. Ledor K, et al. **Radiology** 1987 Oct;165(1):286-7

PULMONARY CIRCULATION

Lipid mediators in the normal and abnormal pulmonary circulation. Reports from the Second Grover Conference. Deckers, Colorado, September 15-18, 1986. 3. **Am Rev Respir Dis** 1987 Sep;136(3):762-88
Conference summary: lipid mediators in the pulmonary circulation. Brigham KL. **Am Rev Respir Dis** 1987 Sep; 136(3):785-8
Pulmonary vascular structural and functional changes in papain-induced emphysema in dogs. Rubin LJ, et al. **Am Rev Respir Dis** 1987 Sep;136(3):704-9
Augmentation of pulmonary blood flow by a right atrial balloon pump after the Fontan operation. Jacobs ML, et al. **Circulation** 1987 Sep;76(3 Pt 2):III72-6
Systemic and pulmonary hemodynamic responses to nicardipine during graded ergometric exercise in patients with moderate to severe essential hypertension. Cody RJ, et al. **J Am Coll Cardiol** 1987 Sep;10(3):647-54

PULMONARY EDEMA

Neurogenic pulmonary edema. Klein MD. **Am Fam Physician** 1987 Sep;36(3):141-5
One hundred percent oxygen lung injury in adult baboons. de los Santos R, et al. **Am Rev Respir Dis** 1987 Sep; 136(3):657-61
Reabsorption of solutes and water from fluid-filled rabbit lungs. Effros RM, et al. **Am Rev Respir Dis** 1987 Sep; 136(3):669-76
A prospective study of lung water measurements during patient management in an intensive care unit. Eisenberg PR, et al. **Am Rev Respir Dis** 1987 Sep;136(3):662-8
Delirium and pulmonary edema after completing a marathon. Young M, et al. **Am Rev Respir Dis** 1987 Sep;136(3):737-9
The pulse oximeter—an early warning device? [letter] Mason RA. **Anaesthesia** 1987 Jul;42(7):784-5
High-altitude pulmonary edema: pathophysiology and clinical review. Schoene RB. **Ann Emerg Med** 1987 Sep; 16(9):987-92 (34 ref.)
Colloid osmotic pressure in pulmonary edema clearance with furosemide. Ali J, et al. **Chest** 1987 Sep;92(3):540-6
Continuous positive airway pressure and supplemental oxygen in the treatment of cardiogenic pulmonary edema. Väisänen IT, et al. **Chest** 1987 Sep;92(3):481-5
Pulmonary edema associated with anaphylactoid reaction [letter] Fukuda T, et al. **Crit Care Med** 1987 Sep;15(9):892-3

PULMONARY EMBOLISM

Below-knee deep venous thrombosis and pulmonary embolism [letter] Monreal M, et al. **AJR** 1987 Oct; 149(4):860
Impact of lung scanning on the management of suspected pulmonary embolism [editorial] Dawley D, et al.

Am Heart J 1987 Sep;114(3):669–71
Complications encountered with the use of the Greenfield filter. Carabasi RA 3d, et al. Am J Surg 1987 Aug; 154(2):163–8
Thromboendarterectomy for chronic, major-vessel thromboembolic pulmonary hypertension. Immediate and long-term results in 42 patients. Moser KM, et al. Ann Intern Med 1987 Oct;107(4):560–5
Timing of oral anticoagulation therapy in the treatment of angiographically proven acute pulmonary embolism. Rosiello RA, et al. Arch Intern Med 1987 Aug; 147(8):1469–73
Pulmonary embolism, haematemesis and the Gunther vena caval filter. Mahendran M, et al. Br J Radiol 1987 Jun; 60(714):595–6
Diagnosing pulmonary thromboembolism [letter] Br Med J [Clin Res] 1987 Jul 4;295(6589):49–50
Vena caval filters: keeping big clots down [editorial] McCollum C. Br Med J [Clin Res] 1987 Jun 20; 294(6587):1566
Normal lung perfusion scan with extensive thromboembolic disease. Brandstetter RD, et al. Chest 1987 Sep;92(3):565–7

PULMONARY EMPHYSEMA

Pulmonary vascular structural and functional changes in papain-induced emphysema in dogs. Rubin LJ, et al. Am Rev Respir Dis 1987 Sep;136(3):704–9

PULMONARY FIBROSIS

Pulmonary involvement in systemic sclerosis. Association with anti-Scl 70 antibody and digital pitting. Manoussakis MN, et al. Chest 1987 Sep;92(3):509–13
CT of the lung parenchyma and the pulmonary function test. Sider L, et al. Chest 1987 Sep;92(3):406–10
Expression of class II major histocompatibility complex antigens on alveolar epithelium in interstitial lung disease: relevance to pathogenesis of idiopathic pulmonary fibrosis. Kallenberg CG, et al. J Clin Pathol 1987 Jul;40(7):725–33

PULMONARY GAS EXCHANGE

End-tidal PCO2 measurements sampled at the distal and proximal ends of the endotracheal tube in infants and children. Badgwell JM, et al. Anesth Analg 1987 Oct; 66(10):959–64
APACHE II—modification for use at high altitude [letter] Sittig DF, et al. Crit Care Med 1987 Sep;15(9):890–1
Collateral ventilation of obstructed lung during high-frequency oscillation in dogs and pigs. Takeda J, et al. Crit Care Med 1987 Sep;15(9):858–62

PULMONARY HEART DISEASE

Noninvasive tests for responsiveness of pulmonary hypertension to oxygen. Prediction of survival in patients with chronic obstructive lung disease and cor pulmonale. Ashutosh K, et al. Chest 1987 Sep;92(3):393–9

PULMONARY SURFACTANTS

Lung function in prematurely delivered rabbits treated with a synthetic surfactant. Tooley WH, et al. Am Rev Respir Dis 1987 Sep;136(3):651–6
Adenosine 3',5'-monophosphate analogs and beta-adrenergic agonists induce the synthesis of the major surfactant apoprotein in human fetal lung in vitro. Odom MJ, et al. Endocrinology 1987 Sep;121(3):1155–63
Localization of surfactant in neonatal lung after exogenous administration. Ferrara TB, et al. J Pediatr 1987 Sep; 111(3):463–6
Exogenous lung surfactant: effect on radiographic appearance in premature infants. Wood BP, et al. Radiology 1987 Oct;165(1):11–3

PULMONARY VALVE

Right ventricular outflow construction without cardiopulmonary bypass. Chiavarelli M, et al. Circulation 1987 Sep;76(3 Pt 2):III34–8
Transaortic closure of ventricular septal defect in patients with corrected transposition with pulmonary stenosis or atresia. Russo P, et al. Circulation 1987 Sep;76(3 Pt 2):III88–92

PULMONARY VALVE STENOSIS

Successful balloon angioplasty of peripheral pulmonary stenosis in Williams syndrome. D'Orsogna L, et al. Am Heart J 1987 Sep;114(3):647–8
Use of a double balloon technique for percutaneous balloon pulmonary valvotomy in adults. Al Kasab S, et al. Br Heart J 1987 Aug;58(2):136–41
Right ventricular outflow construction without cardiopulmonary bypass. Chiavarelli M, et al. Circulation 1987 Sep;76(3 Pt 2):III34–8
Transaortic closure of ventricular septal defect in patients with corrected transposition with pulmonary stenosis or atresia. Russo P, et al. Circulation 1987 Sep;76(3 Pt 2):III88–92
Continuous-wave Doppler velocities and gradients across fixed tunnel obstructions: studies in vitro and in vivo. Yoganathan AP, et al. Circulation 1987 Sep;76(3):657–66

PULMONARY VEINS

Pulmonary vascular structural and functional changes in papain-induced emphysema in dogs. Rubin LJ, et al. Am Rev Respir Dis 1987 Sep;136(3):704–9
Infant total anomalous pulmonary venous connection: factors influencing timing of presentation and operative outcome. Yee ES, et al. Circulation 1987 Sep;76(3 Pt 2):III83–7

PULMONARY WEDGE PRESSURE

Accurate, automated, continuously displayed pulmonary artery pressure measurement. Mitchell MM, et al. Anesthesiology 1987 Sep;67(3):294–300
Cardiovascular effects of ritodrine tocolysis: a new noninvasive method to measure pulmonary capillary pressure during pregnancy. Hadi HA, et al. Obstet Gynecol 1987 Oct;70(4):608–12

PUPIL

Mydriatic response to topical naloxone in anorexia nervosa [letter] Griffiths MF. Lancet 1987 Sep 12;2(8559):638

PURCHASING, HOSPITAL

Suppliers warned to guard against product resale. Holthaus D. Hospitals 1987 Sep 5;61(17):78
Who will survive group purchasing shakeout? Holthaus D. Hospitals 1987 Oct 5;61(19):140

PURKINJE CELLS

Anti-Purkinje cell antibody producing B-cell lines from a patient with paraneoplastic cerebellar degeneration. Tsukamoto T, et al. Arch Neurol 1987 Aug;44(8):833–7

PUROMYCIN

Changes in glomerular heparan sulfate in puromycin aminonucleoside nephrosis. Groggel GC, et al. Am J Pathol 1987 Sep;128(3):521–7

PURPURA

Autoerythrocyte sensitization worsened by a copper-containing IUD. Grossman RA. Obstet Gynecol 1987 Sep;70(3 Pt 2):526–8

PURPURA, THROMBOTIC THROMBOCYTOPENIC

Computed tomographic evidence of cerebral focal ischemic lesion in thrombotic thrombocytopenic purpura [letter] Stracciari A, et al. Arch Neurol 1987 Oct;44(10):996

PYELONEPHRITIS

Five year prospective study of plasma renin activity and blood pressure in patients with longstanding reflux nephropathy. Savage JM, et al. Arch Dis Child 1987 Jul; 62(7):678–82

PYLORIC STENOSIS

Corticosteroids in treatment of obstructive lesions of chronic granulomatous disease. Chin TW, et al. J Pediatr 1987 Sep; 111(3):349–52

PYRAMIDAL TRACTS

Retrograde changes in the corticospinal tract of posttraumatic paraplegics. Fishman PS. Arch Neurol 1987 Oct;44(10):1082–4

PYRAZOLES

Improvement of the blood-retinal barrier induced by bendazac lysine: preliminary clinical observation in insulin-dependent diabetics [letter] Nuzzi G, et al. Arch Ophthalmol 1987 Sep;105(9):1165–6
Prostaglandin deficiency by itself is not the cause of mepirizole-induced duodenal ulcers in rats. Robert A, et al. Dig Dis Sci 1987 Sep;32(9):997–1003

PYRIDAZINES

17 Beta-estradiol inhibits the oxidative metabolism of U937 cells indirectly via lymphocytes. Sivam G, et al. Endocrinology 1987 Sep;121(3):853–7

PYRIDONES

Periodic breathing during exercise in severe heart failure. Reversal with milrinone or cardiac transplantation. Ribeiro JP, et al. Chest 1987 Sep;92(3):555–6

PYRIDOSTIGMINE BROMIDE

Treatment of myasthenia gravis with pyridostigmine [letter] Grogan WA. Arch Neurol 1987 Oct;44(10):995–6
Disopyramide-pyridostigmine interaction: selective reversal of anticholinergic symptoms with preservation of antiarrhythmic effect. Teichman SL, et al. J Am Coll Cardiol 1987 Sep;10(3):633–41
Enhancement of cholinergic tone by pyridostigmine promotes both basal and growth hormone (GH)-releasing hormone-induced GH secretion in children of short stature. Ghigo E, et al. J Clin Endocrinol Metab 1987 Sep; 65(3):452–6

PYRIMETHAMINE

Competitive inhibition of folate absorption by dihydrofolate reductase inhibitors, trimethoprim and pyrimethamine. Zimmerman J, et al. Am J Clin Nutr 1987 Sep;46(3):518–22

PYRIMIDINES

Free radicals and cardioplegia: allopurinol and oxypurinol reduce myocardial injury following ischemic arrest. Chambers DJ, et al. Ann Thorac Surg 1987 Sep;44(3):291–7
Oxypurinol limits myocardial stunning but does not reduce infarct size after reperfusion. Puett DW, et al. Circulation 1987 Sep;76(3):678–86

PYRROLES

The morphine sparing effect of ketorolac tromethamine. A study of a new, parenteral non-steroidal anti-inflammatory agent after abdominal surgery. Gillies GW, et al. Anaesthesia 1987 Jul;42(7):727–31

PYRROLIDINONES

Cigarette consumption and serum cotinine in relation to birthweight. Haddow JE, et al. Br J Obstet Gynaecol 1987 Jul;94(7):678–81

PYRROLIZIDINE ALKALOIDS

Arachidonic acid metabolites and the mechanisms of monocrotaline pneumotoxicity. Roth RA, et al. Am Rev Respir Dis 1987 Sep;136(3):762–5
Changes in main pulmonary artery of rats with monocrotaline-induced pulmonary hypertension. Guzowski DE, et al. Arch Pathol Lab Med 1987 Aug; 111(8):741–5

PYRUVATE DEHYDROGENASE COMPLEX

Effects of insulin infusion on human skeletal muscle pyruvate dehydrogenase, phosphofructokinase, and glycogen synthase. Evidence for their role in oxidative and nonoxidative glucose metabolism. Mandarino LJ, et al. J Clin Invest 1987 Sep;80(3):655–63

QUADRIPLEGIA

Postoperative quadriplegia after spinal fusion for scoliosis with intraoperative awakening. Diaz JH, et al. Anesth Analg 1987 Oct;66(10):1039–42
Pneumatosis cystoides intestinalis in quadriplegia: a case report. Balmaseda MT Jr, et al. Arch Phys Med Rehabil 1987 Sep;68(9):563–5
Independently activated talking tracheostomy systems for quadriplegic patients. Levine SP, et al. Arch Phys Med Rehabil 1987 Sep;68(9):571–3
Transient locked-in syndrome and phenobarbital. McGuire TJ, et al. Arch Phys Med Rehabil 1987 Sep;68(9):566–7
Delayed quadriplegia following decompressive cervical laminectomy [letter] Martin DC, et al. Crit Care Med 1987 Sep;15(9):889–90
Improved arterial oxygenation by diaphragmatic pacing in quadriplegia. Vincken W, et al. Crit Care Med 1987 Sep; 15(9):872–3

QUALITY ASSURANCE, HEALTH CARE

Quality assurance will play key role in reducing malpractice suits: CMPA. Canadian Medical Protective Association. Goldman B. Can Med Assoc J 1987 Sep 1;137(5):447–8
Increased physician input into QA predicted. Burda D. Hospitals 1987 Sep 20;61(18):34

QUALITY OF HEALTH CARE

The AMA and the future of medicine [letter] Starr JE. JAMA 1987 Oct 2;258(13):1730–1

QUALITY OF LIFE

Quality of life measurement in testicular cancer patients. Herr HW. Cancer 1987 Sep 15;60(6):1412–4

QUESTIONNAIRES

Parsimony and model confirmation of the ADL Self-Care Scale for multiple sclerosis persons. Gulick EE. Nurs Res 1987 Sep-Oct;36(5):278–83

QUINAZOLINES

Clinical pharmacology of trimetrexate. Ho DH, et al. **Clin Pharmacol Ther** 1987 Sep;42(3):351–6

QUINIDINE

Enhanced antiarrhythmic efficacy of propafenone when used in combination with procainamide or quinidine. Klein RC, et al. **Am Heart J** 1987 Sep;114(3):551–8

Beta blockers in combination with class I antiarrhythmic agents. Deedwania PC, et al. **Am J Cardiol** 1987 Aug 31; 60(6):21D–26D

Indecainide compared with quinidine for chronic stable ventricular arrhythmias secondary to coronary artery disease or to cardiomyopathy. Giardina EG, et al. **Am J Cardiol** 1987 Sep 1;60(7):584–9

Kinetics and dynamics of quinidine-N-oxide in healthy subjects. Ha HR, et al. **Clin Pharmacol Ther** 1987 Sep; 42(3):341–5

Fetal supraventricular tachycardia treated with high-dose quinidine: toxicity associated with marked elevation of the metabolite, 3(S)-3-hydroxyquinidine. Killeen AA, et al. **Obstet Gynecol** 1987 Sep;70(3 Pt 2):445–9

QUININE

Quinine-induced thrombocytopenia complicating eyelid surgery. Case report. Shaw HE, et al. **Arch Ophthalmol** 1987 Sep;105(9):1176

RABBITS

Rabbit secretory components: identification of a third allotype, t63. Hanly WC, et al. **J Immunol** 1987 Sep 1; 139(5):1597–601

A rabbit class I major histocompatibility complex gene with a T cell-specific expression pattern. Rebiere MC, et al. **J Immunol** 1987 Sep 15;139(6):2066–74

RABIES

Rabies prevention in primary care. A four-step approach. Fishbein DB, et al. **Postgrad Med** 1987 Sep 1;82(3):83–90, 93–5

RADIATION EFFECTS

A shocking American report with lessons for all [editorial] Hamblin TJ. **Br Med J [Clin Res]** 1987 Jul 11;295(6590):73

RADIATION INJURIES

Surgical therapy of radiation-induced small-bowel lesions. Report of 34 cases with a high share of patients with combined chemotherapy. Miholic J, et al. **Arch Surg** 1987 Aug;122(8):923–6

Radiation-induced long thoracic nerve palsy. Pugliese GN, et al. **Cancer** 1987 Sep 15;60(6):1247–8

RADIATION, IONIZING

Exposure to gamma-irradiation increases phorbol myristate acetate-induced H2O2 production in human macrophages. Gallin EK, et al. **Blood** 1987 Sep;70(3):694–701

RADIATION PROTECTION

Proceedings of the British Institute of Radiology. Regulations and guidance on radiation protection. Abstracts of papers. London, October 2, 1986. **Br J Radiol** 1987 Jul; 60(715):729–31

Valuing the man-sievert in X-ray diagnosis. Russell JG, et al. **Br J Radiol** 1987 Jul;60(715):681–4

RADIATION-PROTECTIVE AGENTS

The effect of ethanol on the radiation response of CHO-K1 cells. Seymour CB, et al. **Br J Radiol** 1987 Jun; 60(714):577–81

RADIATION-SENSITIZING AGENTS

Hypoxic radiosensitization by FLAP [letter] Smith E, et al. **Br J Radiol** 1987 Jun;60(714):601

RADICAL NECK DISSECTION

Postoperative hypertension associated with radical neck dissection. McGuirt WF, et al. **Arch Otolaryngol Head Neck Surg** 1987 Oct; 113(10):1098–100

RADIO

Crusted papules on the arm and trunk. Walkman dermatosis, or adapter dermatosis. Mitchell DF, et al. **Arch Dermatol** 1987 Sep;123(9):1225–6, 1228–9

RADIOGRAPHIC IMAGE ENHANCEMENT

A digital radiology imaging system: description and clinical evaluation. Templeton AW, et al. **AJR** 1987 Oct; 149(4):847–51

Evaluation of dry silver hard copies in digital radiography. Trefler M, et al. **AJR** 1987 Oct;149(4):853–6

Delineation of the spleen by a combination of proliposomes with water-soluble contrast media: an experimental study using computed tomography. Payne NI, et al. **Br J Radiol** 1987 Jun;60(714):535–41

Digital subtraction angiography in angioplasty of total coronary artery occlusion. Carlson EB, et al. **Chest** 1987 Sep;92(3):560–2

Recent advances in screen-film mammography. Haus AG. **Radiol Clin North Am** 1987 Sep;25(5):913–28 (52 ref.)

Reduction of radiation scatter with a multiple pencil-beam imaging device. Korhola O, et al. **Radiology** 1987 Oct; 165(1):257–9

RADIOGRAPHIC MAGNIFICATION

Focal-spot measurement: comparison of slit, pinhole, and star resolution pattern techniques. Everson JD, et al. **Radiology** 1987 Oct;165(1):261–4

RADIOGRAPHY

The position of the personal dosemeter in diagnostic X-ray practice [letter] Buchan RC. **Br J Radiol** 1987 Jul; 60(715):728

Valuing the man-sievert in X-ray diagnosis. Russell JG, et al. **Br J Radiol** 1987 Jul;60(715):681–4

Patient preference in upper gastrointestinal studies: roentgenography versus endoscopy. Hacker JF 3d, et al. **South Med J** 1987 Sep;80(9):1091–3

RADIOISOTOPE RENOGRAPHY

Effect of prolonged transit on measuring relative renal function [letter] Greenberg ID, et al. **AJR** 1987 Oct; 149(4):860–1

Misleading technetium-99m DTPA renogram in renal carcinoma. Cosgriff PS, et al. **Br J Radiol** 1987 Jul; 60(715):717–9

RADIOISOTOPES

Effect of eating on thallium-201 myocardial redistribution after myocardial ischemia. Angello DA, et al. **Am J Cardiol** 1987 Sep 1;60(7):528–33

Effect of a selective thromboxane synthase inhibitor on arterial graft patency and platelet deposition in dogs. McDaniel MD, et al. **Arch Surg** 1987 Aug;122(8):887–92

Proceedings of the British Institute of Radiology. Diagnostic and therapeutic uses of radioisotopes in oncology. Abstracts of papers. London, November 26, 1986. **Br J Radiol** 1987 Jul;60(715):731–4

Beta blockers and the sensitivity of the thallium treadmill test. Martin GJ, et al. **Chest** 1987 Sep;92(3):486–7

Brachytherapy implants with differently spaced Ir-192 seeds: a dosimetric study. Muller-Runkel R, et al. **Radiology** 1987 Oct;165(1):271–4

Template-guided interstitial implants: Cs-137 reusable sources as a substitute for Ir-192. Williamson JF, et al. **Radiology** 1987 Oct;165(1):265–9

Carcinoma of the female urethra: combined iridium Ir 192 interstitial and external beam radiotherapy. Klein FA, et al. **South Med J** 1987 Sep;80(9):1129–32

Preoperative localization of lesions of the parathyroid gland using thallium-technetium scintiscanning. Kim DY, et al. **Surg Gynecol Obstet** 1987 Sep;165(3):212–6

RADIOLOGY

Subdivision of vascular and interventional radiology by organ system [letter] Halsell RD. **AJR** 1987 Oct;149(4):857

Beyond radiology training: a guide to career choice [letter] Michels LG. **AJR** 1987 Oct;149(4):863–4

Rights, roles, and relationships in radiology [letter] **Radiology** 1987 Oct;165(1):288–9

RADIOTHERAPY

Surgical therapy of radiation-induced small-bowel lesions. Report of 34 cases with a high share of patients with combined chemotherapy. Miholic J, et al. **Arch Surg** 1987 Aug;122(8):923–6

Proceedings of the British Institute of Radiology. Accelerated fraction and hyperfractionation: experimental and clinical. Abstracts of papers. London, November 14, 1986. **Br J Radiol** 1987 Jun;60(714):605–8

Radiation necrosis causing failure of automatic ventilation during sleep with central sleep apnea. Udwadia ZF, et al. **Chest** 1987 Sep;92(3):567–9

Hyponatraemia and hypothyroidism in a previously irradiated case of carcinoma of the tongue. Nasser NA, et al. **J Laryngol Otol** 1987 Jul;101(7):685–8

RADIOTHERAPY, HIGH ENERGY

Carcinoma of the female urethra: combined iridium Ir 192 interstitial and external beam radiotherapy. Klein FA, et al. **South Med J** 1987 Sep;80(9):1129–32

RADIUM

The prediction of the relative toxicities of radium 224 and of radium 226 in the bones of mice using Monte Carlo techniques. Priest ND. **Br J Radiol** 1987 Jul;60(715):677–80

RADIUS

Effect of a static magnetic field on fracture healing in a rabbit radius. Preliminary results. Bruce GK, et al. **Clin Orthop** 1987 Sep;(222):300–6

RANIDAE

Skin potions. Milstone LM. **Arch Dermatol** 1987 Aug; 123(8):1087–8

RANITIDINE

Ranitidine therapy for gastroesophageal reflux disease. Results of a large double-blind trial. Sontag S, et al. **Arch Intern Med** 1987 Aug;147(8):1485–91

A randomized clinical trial comparing ranitidine and antacids in critically ill patients. Noseworthy TW, et al. **Crit Care Med** 1987 Sep;15(9):817–9

Effects of one year's treatment with ranitidine and of truncal vagotomy on gastric contents. Thomas JM, et al. **Gut** 1987 Jun;28(6):726–38

Omeprazole versus ranitidine in erosive oesophagitis [letter] Zeitoun P, et al. **Lancet** 1987 Sep 12;2(8559):621–2

RATS

Allergy to rats: quantitative immunoelectrophoretic studies of rat dust as a source of inhalant allergen. Longbottom JL, et al. **J Allergy Clin Immunol** 1987 Sep;80(3 Pt 1):243–51

RATS, INBRED STRAINS

BioBreeding/Worcester (BB/Wor) rats are deficient in the generation of functional cytotoxic T cells. Woda BA, et al. **J Immunol** 1987 Sep 1;139(5):1514–7

RATS, MUTANT STRAINS

The stable and permanent expansion of functional T lymphocytes in athymic nude rats after a single injection of mature T cells. Bell EB, et al. **J Immunol** 1987 Sep 1; 139(5):1379–84

BioBreeding/Worcester (BB/Wor) rats are deficient in the generation of functional cytotoxic T cells. Woda BA, et al. **J Immunol** 1987 Sep 1;139(5):1514–7

RAYNAUD'S DISEASE

Exaggerated postural vasoconstrictor reflex in Raynaud's phenomenon [letter] Chant AD. **Br Med J [Clin Res]** 1987 Jul 4;295(6589):51

Nifedipine in pulmonary arterial hypertension. Importance of Raynaud's phenomenon. Fisher J, et al. **Chest** 1987 Sep; 92(3):400–5

REAGENT KITS, DIAGNOSTIC

Detection of HTLV-III antibody in cerebrospinal fluid from patients with AIDS and pre-AIDS with the use of a commercial test system. Johnson JE, et al. **Am J Clin Pathol** 1987 Sep;88(3):351–3

A rapid serum estrogen assay suitable for office use in monitoring follicular maturation. Kaseki H, et al. **Obstet Gynecol** 1987 Sep;70(3 Pt 1):412–5

REAGENT STRIPS

Leukocyte esterase activity in human amniotic fluid for the rapid detection of chorioamnionitis. Hoskins IA, et al. **Am J Obstet Gynecol** 1987 Sep;157(3):730–2

RECEPTORS, ADRENERGIC, ALPHA

The balance between vascular alpha- and beta-adrenoceptors is not changed in the elderly. Klein C, et al. **Clin Pharmacol Ther** 1987 Sep;42(3):260–4

Mechanism of increased alpha adrenergic vasoconstriction in human essential hypertension. Egan B, et al. **J Clin Invest** 1987 Sep;80(3):812–7

RECEPTORS, ADRENERGIC, BETA

The balance between vascular alpha- and beta-adrenoceptors is not changed in the elderly. Klein C, et al. **Clin Pharmacol Ther** 1987 Sep;42(3):260–4

Regulation of the beta-receptor-adenylate cyclase system in lymphocytes of allergic patients with asthma: possible role for protein kinase C in allergen-induced nonspecific refractoriness of adenylate cyclase. Meurs H, et al. **J Allergy Clin Immunol** 1987 Sep;80(3 Pt 1):326–39

RECEPTORS, ANDROGEN

Transformation of the 10S androgen receptor in a hamster ductus deferens tumor cell line. Colvard DS, et al. **Endocrinology** 1987 Sep;121(3):931–40

Effect of spironolactone and potassium canrenoate on

cytosolic and nuclear androgen and estrogen receptors of rat liver. Francavilla A, et al. **Gastroenterology** 1987 Oct; 93(4):681–6

RECEPTORS, ANTIGEN, T-CELL

T-cell receptor gene rearrangement in regressing atypical histiocytosis. Headington JT, et al. **Arch Dermatol** 1987 Sep;123(9):1183–7

Murine natural killer cells stimulated in vivo do not express the T cell receptor alpha, beta, gamma, T3 delta, or T3 epsilon genes. Biron CA, et al. **J Immunol** 1987 Sep 1; 139(5):1704–10

Complexity of T cell receptor recognition sites for defined alloantigens. Borst J, et al. **J Immunol** 1987 Sep 15; 139(6):1952–9

Expression of T cell receptor-alpha and -beta subunits in human thymocytes. An immunocytologic study. Maggiano N, et al. **J Immunol** 1987 Sep 1;139(5):1438–45

RECEPTORS, COMPLEMENT

Functional role of the alpha-chain of complement receptor type 3 in human eosinophil-dependent antibody-mediated cytotoxicity against schistosomes. Capron M, et al. **J Immunol** 1987 Sep 15;139(6):2059–65

RECEPTORS, DOPAMINE

Dose-related prolactin inhibitory effect of the new long-acting dopamine receptor agonist cabergoline in normal cycling, puerperal, and hyperprolactinemic women. Melis GB, et al. **J Clin Endocrinol Metab** 1987 Sep; 65(3):541–5

RECEPTORS, ENDOGENOUS SUBSTANCES

Direct evidence for the interaction of the nucleotide affinity analog 5'-p-fluorosulfonylbenzoyl adenosine with a platelet ADP receptor. Figures WR, et al. **Blood** 1987 Sep; 70(3):796–803

Specific receptor-mediated stimulation of progesterone secretion and cGMP accumulation by rat atrial natriuretic factor in cultured human granulosa-lutein (G-L) cells. Pandey KN, et al. **Endocrinology** 1987 Sep;121(3):1195–7

RECEPTORS, EPIDERMAL GROWTH FACTOR-UROGASTRONE

Epidermal-growth-factor receptors and breast cancer [letter] Pollak MN. **Lancet** 1987 Sep 5;2(8558):562

RECEPTORS, ESTROGEN

Estrogen receptors in normal salivary gland and salivary gland carcinoma. Dimery IW, et al. **Arch Otolaryngol Head Neck Surg** 1987 Oct;113(10):1082–5

Estradiol and progesterone receptors in a case of fibromatosis of the breast. Pierce VE Jr, et al. **Arch Pathol Lab Med** 1987 Sep;111(9):870–2

Activated oestrogen receptor in human breast cancer: clinical and biochemical correlates. White JO, et al. **Br J Surg** 1987 Jul;74(7):588–90

Breast cancer in men. Clinical features, hormone receptor status, and response to therapy. Bezwoda WR, et al. **Cancer** 1987 Sep 15;60(6):1337–40

Estrogen and progesterone receptor determination in the papillary cystic neoplasm of the pancreas. With immunohistochemical and ultrastructural observations. Ladanyi M, et al. **Cancer** 1987 Oct 1;60(7):1604–11

Response to tamoxifen in estrogen receptor-poor metastatic breast cancer. Vogel CL, et al. **Cancer** 1987 Sep 15; 60(6):1184–9

Evaluation of estrogen receptors by immunocytochemistry on fine-needle aspiration biopsy specimens from breast tumors. Weintraub J, et al. **Cancer** 1987 Sep 15; 60(6):1163–72

Characterization of a cytosolic inhibitor of calf estrogen receptor binding to nuclei. Lerea CC, et al. **Endocrinology** 1987 Sep;121(3):1146–54

Effect of spironolactone and potassium canrenoate on cytosolic and nuclear androgen and estrogen receptors of rat liver. Fraucavilla A, et al. **Gastroenterology** 1987 Oct; 93(4):681–6

Immunohistology of oestrogen receptor and D5 antigen in breast cancer: correlation with oestrogen receptor content of adjacent cryostat sections assayed by radioligand binding and enzyme immunoassay. Giri DD, et al. **J Clin Pathol** 1987 Jul;40(7):734–40

RECEPTORS, FC

Induction of calcium flux and enhancement of cytolytic activity in natural killer cells by cross-linking of the sheep erythrocyte binding protein (CD2) and the Fc-receptor (CD16). Anasetti C, et al. **J Immunol** 1987 Sep 15; 139(6):1772–9

Lipopolysaccharide and interleukin 1 inhibit interferon-gamma-induced Fc receptor expression on human monocytes. Arend WP, et al. **J Immunol** 1987 Sep 15;139(6):1873–9

Regulation of HLA class II antigen expression: intracellular signaling molecules responsible for the regulation by IFN-gamma and cross-linking of Fc receptors in HL-60 cells. Ina Y, et al. **J Immunol** 1987 Sep 1;139(5):1711–7

RECEPTORS, GABA-BENZODIAZEPINE

Cortical GABAB and GABAA receptors in Alzheimer's disease: a quantitative autoradiographic study. Chu DC, et al. **Neurology** 1987 Sep;37(9):1454–9

RECEPTORS, GLUCOCORTICOID

Neutrophil elastase produces 52-kD and 30-kD glucocorticoid receptor fragments in the cytosol of human leukemia cells. Distelhorst CW, et al. **Blood** 1987 Sep; 70(3):860–8

RECEPTORS, IMMUNOLOGIC

High serum interleukin-2 receptor levels are related to advanced disease and a poor outcome in childhood non-Hodgkin's lymphoma. Pui CH, et al. **Blood** 1987 Sep; 70(3):624–8

Selective blockade of the antigen-receptor-mediated pathway of T cell activation in patients with impaired primary immune responses. Meuer SC, et al. **J Clin Invest** 1987 Sep;80(3):743–9

Proposed relation between expression of interleukin-2 and transferrin receptors in B lymphocyte chronic lymphocytic leukaemia [letter] Barnett D, et al. **J Clin Pathol** 1987 Jul; 40(7):814

Elevated titers of cell-free interleukin 2 receptor in serum of lupus mice. Balderas RS, et al. **J Immunol** 1987 Sep 1;139(5):1496–500

Direct activation of human resting T cells by IL 2: the role of an IL 2 receptor distinct from the Tac protein. Bich-Thuy LT, et al. **J Immunol** 1987 Sep 1;139(5):1550–6

Effects of anti-proliferative cyclic AMP on interleukin 2-stimulated gene expression. Farrar WL, et al. **J Immunol** 1987 Sep 15;139(6):2075–80

Induction of interleukin 2 receptor (TAC) by tumor necrosis factor in YT cells. Lee JC, et al. **J Immunol** 1987 Sep 15; 139(6):1935–8

Removal of human polymorphonuclear leukocyte surface sialic acid inhibits reexpression (or recycling) of formyl peptide receptors. A possible explanation for its effect on formyl peptide-induced polymorphonuclear leukocyte chemotaxis. Perez HD, et al. **J Immunol** 1987 Sep 15; 139(6):1978–84

The murine interleukin 2 receptor. Irreversible cross-linking of radiolabeled interleukin 2 to high affinity interleukin 2 receptors reveals a noncovalently associated subunit. Saragovi H, et al. **J Immunol** 1987 Sep 15;139(6):1918–26

Stimulation of T lymphocyte proliferation by monoclonal antibodies against GD3 ganglioside. Welte K, et al. **J Immunol** 1987 Sep 15;139(6):1763–71

RECEPTORS, INSULIN

Identification of the intact insulin receptor using a sequence-specific antibody directed against the C-terminus of the beta-subunit. Grunfeld C, et al. **Endocrinology** 1987 Sep;121(3):948–57

Down-regulation of cell surface insulin receptors in primary cultured rat adipocytes by sodium vanadate. Marshall S, et al. **Endocrinology** 1987 Sep;121(3):1116–22

RECEPTORS, LDL

Regulation of low-density lipoprotein receptors: implications for pathogenesis and therapy of hypercholesterolemia and atherosclerosis. Goldstein JL, et al. **Circulation** 1987 Sep; 76(3):504–7

Deletion in the gene for the low-density-lipoprotein receptor in a majority of French Canadians with familial hypercholesterolemia. Hobbs HH, et al. **N Engl J Med** 1987 Sep 17;317(12):734–7

RECEPTORS, PROGESTERONE

Estradiol and progesterone receptors in a case of fibromatosis of the breast. Pierce VE Jr, et al. **Arch Pathol Lab Med** 1987 Sep;111(9):870–2

Estrogen and progesterone receptor determination in the papillary cystic neoplasm of the pancreas. With immunohistochemical and ultrastructural observations. Ladanyi M, et al. **Cancer** 1987 Oct 1;60(7):1604–11

Monoclonal antibodies to human progesterone receptor: characterization by biochemical and immunohistochemical techniques. Clarke CL, et al. **Endocrinology** 1987 Sep; 121(3):1123–32

Immunocytochemical localization of progesterone receptor in the chick ovary. Isola J, et al. **Endocrinology** 1987 Sep; 121(3):1034–40

RECEPTORS, SENSORY

Cold water stimulation of oropharyngeal receptors in man inhibits release of vasopressin. Salata RA, et al. **J Clin Endocrinol Metab** 1987 Sep;65(3):561–7

RECEPTORS, THYROID HORMONE

Modification of deoxyribonucleic acid-thyroid hormone receptor interaction by histones. Ichikawa K, et al. **Endocrinology** 1987 Sep;121(3):893–9

RECEPTORS, TRANSFERRIN

Regulation of transferrin receptor expression in myeloid leukemia cells. Taetle R, et al. **Blood** 1987 Sep;70(3):852–9

Distribution of transferrin receptors in the cellular components of the liver [letter] Tavassoli M, et al. **Blood** 1987 Sep;70(3):887–9

Proposed relation between expression of interleukin-2 and transferrin receptors in B lymphocyte chronic lymphocytic leukaemia [letter] Barnett D, et al. **J Clin Pathol** 1987 Jul; 40(7):814

RECOMBINANT PROTEINS

Intraocular fibrinolysis with recombinant human tissue plasminogen activator. Experimental treatment in a rabbit model. Snyder RW, et al. **Arch Ophthalmol** 1987 Sep; 105(9):1277–80

The effects of three recombinant growth factors, IL-3, GM-CSF, and G-CSF, on the blast cells of acute myeloblastic leukemia maintained in short-term suspension culture. Miyauchi J, et al. **Blood** 1987 Sep;70(3):657–63

Induction of proliferation of B prolymphocytic leukemia cells by phorbol ester and native or recombinant interferon-gamma. Sauerwein RW, et al. **Blood** 1987 Sep; 70(3):670–5

Activation of the complement system by recombinant tissue plasminogen activator. Bennett WR, et al. **J Am Coll Cardiol** 1987 Sep;10(3):627–32

Thrombolysis in myocardial infarction (TIMI): comparative studies of coronary reperfusion and systemic fibrinogenolysis with two forms of recombinant tissue-type plasminogen activator. Mueller HS, et al. **J Am Coll Cardiol** 1987 Sep;10(3):479–90

Stimulation of human hematopoietic colony formation by recombinant gibbon multi-colony-stimulating factor or interleukin 3. Sieff CA, et al. **J Clin Invest** 1987 Sep; 80(3):818–23

Presentation of two epitopes of the preS2 region of hepatitis B virus on live recombinant bacteria. Charbit A, et al. **J Immunol** 1987 Sep 1;139(5):1658–64

RECTAL DISEASES

Severe rectal bleeding due to Salmonella paratyphi B. Spence JA, et al. **Br Med J [Clin Res]** 1987 Jun 20;294(6587):1589

RECTAL FISTULA

Infected Charnley hip prosthesis presenting as a perianal sinus. McKee RF, et al. **Br J Surg** 1987 Jul;74(7):646

RECTAL NEOPLASMS

Analysis of a mass colorectal cancer screening program for cost-effectiveness. Johnson MG, et al. **Am J Surg** 1987 Sep;154(3):261–3

Colorectal carcinoma in young adults. Okuno M, et al. **Am J Surg** 1987 Sep;154(3):264–8

Preoperative cystoscopic findings in resectable rectal adenocarcinoma. Petrelli NJ, et al. **Arch Surg** 1987 Aug; 122(8):929–30

Risk of colorectal cancer after surgery for benign peptic ulceration. Toftgaard C. **Br J Surg** 1987 Jul;74(7):573–5

Five year results of a randomized trial of adjuvant 5-fluorouracil and levamisole in colorectal cancer. Windle R, et al. **Br J Surg** 1987 Jul;74(7):569–72

Prognostic value of DNA content in colorectal carcinoma. A flow cytometric study with some methodologic aspects. Emdin SO, et al. **Cancer** 1987 Sep 15;60(6):1282–7

Primary anorectal lymphoma. A new manifestation of the acquired immune deficiency syndrome (AIDS). Ioachim HL, et al. **Cancer** 1987 Oct 1;60(7):1449–53

Polyamine biosynthetic activity in normal and neoplastic human colorectal tissues. Porter CW, et al. **Cancer** 1987 Sep 15;60(6):1275–81

Synchronous neoplasms in patients with diminutive colorectal adenomas. Tripp MR, et al. **Cancer** 1987 Oct 1;60(7):1599–603

Screening for colorectal cancer in a high risk population [letter] Gholson CF. **Gastroenterology** 1987 Oct;93(4):916

Morphological and cell kinetic effects of dietary manipulation during colorectal carcinogenesis. Galloway DJ, et al. **Gut** 1987 Jun;28(6):754–63

Liver metastases from colorectal cancers: detection with CT during arterial portography. Matsui O, et al. **Radiology** 1987 Oct;165(1):65–9

Examination of patient selection and outcome for hepatic resection for metastatic disease. Cobourn CS, et al. **Surg Gynecol Obstet** 1987 Sep;165(3):239–46

Staging of carcinoma of the colon and rectum. Terrazas JM, et al. **Surg Gynecol Obstet** 1987 Sep;165(3):255–9

RECTUM

Histologic diagnosis of Hirschsprung's disease. The value of concurrent hematoxylin and eosin and cholinesterase

staining of rectal biopsies. Challa VR, et al. **Am J Clin Pathol** 1987 Sep;88(3):324–8
Physiological study of pruritus ani. Allan A, et al. **Br J Surg** 1987 Jul;74(7):576–9
Mechanical bowel preparation for colonic resection and anastomosis. Irving AD, et al. **Br J Surg** 1987 Jul; 74(7):580–1
Bowel preparation for colorectal surgery [editorial] Johnston D. **Br J Surg** 1987 Jul;74(7):553–4
Restorative proctocolectomy: the four loop (W) reservoir. Nicholls RJ, et al. **Br J Surg** 1987 Jul;74(7):564–6
Mathematical prediction of ileal pouch capacity. Thomson WH, et al. **Br J Surg** 1987 Jul;74(7):567–8
Prolonged administration of bile salts for gallstone dissolution and its effect on rectal epithelial cell proliferation. Deschner EE, et al. **Dig Dis Sci** 1987 Sep;32(9):991–6
Patients with irritable bowel syndrome have greater pain tolerance than normal subjects. Cook IJ, et al. **Gastroenterology** 1987 Oct;93(4):727–33
Management of presacral bleeding during rectal resection. Khan FA, et al. **Surg Gynecol Obstet** 1987 Sep;165(3):274–6

REFERRAL AND CONSULTATION

Effect of a geriatric consultation service on management of patients in an acute care hospital [letter] Hontela S. **Can Med Assoc J** 1987 Sep 1;137(5):369–70
Vision loss in age-related maculopathy: primary care referral guide. Smith-Brewer S, et al. **Geriatrics** 1987 Sep; 42(9):99–103, 106
Results of a second-opinion program for coronary artery bypass graft surgery. Graboys TB, et al. **JAMA** 1987 Sep 25;258(12):1611–4
Second opinions for aortocoronary bypass grafting are beneficial [editorial] McIntosh HD. **JAMA** 1987 Sep 25; 258(12):1644–5

REFLEX

Reflex decrease of histamine-induced bronchoconstriction after laryngeal stimulation in humans. Michoud MC, et al. **Am Rev Respir Dis** 1987 Sep;136(3):618–22
Cardiovascular responses to face immersion (the diving reflex) in human beings after alcohol consumption. Wittmers LE Jr, et al. **Ann Emerg Med** 1987 Sep; 16(9):1031–6
Relationship of cardiac chamber volume to baroreflex activity in normal humans. Nabel EG, et al. **J Clin Endocrinol Metab** 1987 Sep;65(3):475–81

REFLEX, ABNORMAL

Spasm of the near reflex associated with organic disease [letter] Rush JA. **Am J Ophthalmol** 1987 Sep 15; 104(3):314–5
Dysfunction of the belch reflex. A cause of incapacitating chest pain. Kahrilas PJ, et al. **Gastroenterology** 1987 Oct; 93(4):818–22
Neuropathy in the Miller Fisher syndrome: clinical and electrophysiologic findings. Fross RD, et al. **Neurology** 1987 Sep;37(9):1493–8

REFLEX SYMPATHETIC DYSTROPHY

Historical perspective of causalgia. Management of sympathetically maintained pain. Headley B. **Phys Ther** 1987 Sep;67(9):1370–4

REFLEX, VESTIBULO-OCULAR

Use of active head movements for computerized vestibular testing. Fineberg R, et al. **Arch Otolaryngol Head Neck Surg** 1987 Oct;113(10):1063–5

REFRACTION, OCULAR

Theoretical vs empirical prediction of aphakic refraction. Olsen T. **Arch Ophthalmol** 1987 Aug;105(8):1042–5
On predicting ocular power changes in refractive keratoplasty [letter] Patel S. **Arch Ophthalmol** 1987 Aug; 105(8):1017

REFRACTIVE ERRORS

The effect of refractive error on automated global analysis program G-1. Goldstick BJ, et al. **Am J Ophthalmol** 1987 Sep 15;104(3):229–32
On predicting ocular power changes in refractive keratoplasty [letter] Patel S. **Arch Ophthalmol** 1987 Aug; 105(8):1017

REFUSE DISPOSAL

Incineration cuts waste-disposal costs. Holthaus D. **Hospitals** 1987 Oct 5;61(19):154, 156

REGENERATION

Does the nail bed really regenerate? Ogo K. **Plast Reconstr Surg** 1987 Sep;80(3):445–7

REGIONAL MEDICAL PROGRAMS

Regional program for prevention of premature birth in northwestern North Carolina. Meis PJ, et al. **Am J Obstet Gynecol** 1987 Sep;157(3):550–6

REGISTRIES

Announcement of the National Epidermolysis Bullosa Registry [letter] **Am J Dis Child** 1987 Aug;141(8):833
National Epidermolysis Bullosa Registry [letter] Carter DM. **Arch Pathol Lab Med** 1987 Aug;111(8):692

REHABILITATION

A one-week rotation in physical medicine and rehabilitation. Katz RT, et al. **J Med Educ** 1987 Sep;62(9):769–71

REHABILITATION CENTERS

Marketing rehab: not just another ad effort. Powills S. **Hospitals** 1987 Sep 20;61(18):38–9

REIMBURSEMENT MECHANISMS

Physician reimbursement by salary or fee-for-service: effect on physician practice behavior in a randomized prospective study. Hickson GB, et al. **Pediatrics** 1987 Sep;80(3):344–50

RELIGION

Religious life of individuals with affective disorders. Bishop LC, et al. **South Med J** 1987 Sep;80(9):1083–6

RENAL ARTERY

Evolving strategies for the repair of complex renovascular lesions. Kent KC, et al. **Ann Surg** 1987 Sep;206(3):272–8
Loin pain and haematuria syndrome: possible association with intrarenal arterial spasms. Bergroth V, et al. **Br Med J [Clin Res]** 1987 Jun 27;294(6588):1657
Case records of the Massachusetts General Hospital. Weekly clinicopathological exercises. Case 39–1987. Renal failure 64 years after removal of a hypoplastic kidney. **N Engl J Med** 1987 Sep 24;317(13):819–29

RENAL ARTERY OBSTRUCTION

Case records of the Massachusetts General Hospital. Weekly clinicopathological exercises. Case 39–1987. Renal failure 64 years after removal of a hypoplastic kidney. **N Engl J Med** 1987 Sep 24;317(13):819–29

RENAL CIRCULATION

Experimental partial ureteric obstruction: pathophysiological changes in upper tract pressures and renal blood flow. Ryan PC, et al. **J Urol** 1987 Sep;138(3):674–8

RENIN

Suppression of plasma renin activity in a boy with chronic hyperkalemia. Sauder SE, et al. **Am J Dis Child** 1987 Aug; 141(8):922–7
Five year prospective study of plasma renin activity and blood pressure in patients with longstanding reflux nephropathy. Savage JM, et al. **Arch Dis Child** 1987 Jul; 62(7):678–82
Regulation of prorenin secretion in cultured human transfected juxtaglomerular cells. Pinet F, et al. **J Clin Invest** 1987 Sep;80(3):724–31

RENIN-ANGIOTENSIN SYSTEM

The gerontological decline of the renin-aldosterone system: a chronobiological approach extended to essential hypertension. Cugini P, et al. **J Gerontol** 1987 Sep; 42(5):461–5
The renin-angiotensin systems. Re RN. **Med Clin North Am** 1987 Sep;71(5):877–95 (155 ref.)

REOVIRUS INFECTIONS

Colorado tick fever or ehrlichiosis [letter] Ellison RT 3d. **JAMA** 1987 Oct 2;258(13):1731–2

REPLANTATION

Ear replantation. Juri J, et al. **Plast Reconstr Surg** 1987 Sep; 80(3):431–5

RESEARCH

Proceedings from The Leading Edge in Nutrition Education: Research Enhancing Practice. September 1986, Chicago, Illinois. **J Am Diet Assoc** 1987 Sep;87(9 Suppl):S1–82
Research utilization in a practice setting. Cronenwett LR. **J Nurs Adm** 1987 Jul–Aug;17(7–8):10–1
Research challenges and programs for practice settings. Hinshaw AS, et al. **J Nurs Adm** 1987 Jul–Aug;17(7–8):20–6
Delineation of nursing administration research priorities. Henry B, et al. **Nurs Res** 1987 Sep–Oct;36(5):309–14
Translation of quantitative measures for use in cross-cultural research. Jones E. **Nurs Res** 1987 Sep–Oct;36(5):324–7

RESEARCH DESIGN

Fatal flaws [editorial] Hayman LL. **Nurs Res** 1987 Sep–Oct; 36(5):267

RESEARCH SUPPORT

The NIH centennial. Current and prospective funding of biomedical research. A note to Chicken Little: the sky is not falling [editorial] Wyngaarden JB. **Am Rev Respir Dis** 1987 Sep;136(3):541–2
The federal role in nursing education. Abdellah FG. **Nurs Outlook** 1987 Sep–Oct;35(5):224–5
"Let genius run free" [letter]Thomasma DC. **South Med J** 1987 Sep;80(9):1199

RESIDENTIAL MOBILITY

Residential moves by elderly persons to U.S. central cities, suburbs, and rural areas. Golant SM. **J Gerontol** 1987 Sep; 42(5):534–9

RESPIRATION

NHLBI workshop summary. Respiratory disorders of sleep. Pathophysiology, clinical implications, and therapeutic approaches. Weil JV, et al. **Am Rev Respir Dis** 1987 Sep; 136(3):755–61
Minimum fresh gas flow requirements of anaesthetic breathing systems during spontaneous ventilation: a graphical approach. Dorrington KL, et al. **Anaesthesia** 1987 Jul;42(7):732–7
The respiratory effects of isoflurane, enflurane and halothane in spontaneously breathing children. Murat I, et al. **Anaesthesia** 1987 Jul;42(7):711–8
Analgesic and cardiorespiratory effects of epidural sufentanil and morphine in humans. Van der Auwera D, et al. **Anesth Analg** 1987 Oct;66(10):999–1003
Cardiorespiratory patterns in siblings of babies with sudden infant death syndrome. Southall DP, et al. **Arch Dis Child** 1987 Jul;62(7):721–6
Respiratory modulation of cardiac time intervals. Van Leeuwen P, et al. **Br Heart J** 1987 Aug;58(2):129–35
The effect of the respiratory cycle on mediastinal and lung dimensions in Hodgkin's disease. Implications for radiotherapy gated to respiration. Willett CG, et al. **Cancer** 1987 Sep 15;60(6):1232–7

RESPIRATION, ARTIFICIAL

Weaning from the ventilator: weaning the unweabable. Nett LM, et al. **Am J Nurs** 1987 Sep;87(9):1181–4
Weaning from the ventilator: in specific clinical situations. Nett LM, et al. **Am J Nurs** 1987 Sep;87(9):1178–80
Weaning from the ventilator: protocols that work. Nett LM, et al. **Am J Nurs** 1987 Sep;87(9):1173–7
Peak intratracheal pressure during controlled ventilation in infants and children. A computer study of the Servo 900C ventilator. Synnott A, et al. **Anaesthesia** 1987 Jul; 42(7):719–26
Inappropriate attachment of PEEP valve causing total obstruction of ventilation bag [letter] Arellano R, et al. **Anesth Analg** 1987 Oct;66(10):1050–1
End-tidal PCO2 measurements sampled at the distal and proximal ends of the endotracheal tube in infants and children. Badgwell JM, et al. **Anesth Analg** 1987 Oct; 66(10):959–64
Removal of endotracheal tube connectors [letter] Hayes SR, et al. **Anesth Analg** 1987 Oct;66(10):1059–60
Translaryngeal cannula ventilation: continuing misconceptions [letter] **Anesthesiology** 1987 Sep;67(3):445–7
Complications of intrahospital transport in critically ill patients. Braman SS, et al. **Ann Intern Med** 1987 Oct; 107(4):469–73
Long-term ventilator care. A Chicago problem and a national problem. Bone RC. **Chest** 1987 Sep;92(3):536–9
Inverse ratio ventilation. PEEP in disguise? [editorial] Duncan SR, et al. **Chest** 1987 Sep;92(3):390–2
Assisting ventilation in respiratory failure by negative pressure ventilation and by rocking bed. Goldstein RS, et al. **Chest** 1987 Sep;92(3):470–4
Transcutaneous monitoring during high-frequency jet ventilation. Arai T, et al. **Crit Care Med** 1987 Sep; 15(9):882–3
Extracorporeal membrane oxygenation and high-frequency oscillatory ventilation: potential therapeutic relationships. Cornish JD, et al. **Crit Care Med** 1987 Sep;15(9):831–4
Correlation of the oxygen cost of breathing and length of weaning from mechanical ventilation. Harpin RP, et al. **Crit Care Med** 1987 Sep;15(9):807–12
Reduction of platelet counts induced by mechanical ventilation in newborn infants. Ballin A, et al. **J Pediatr** 1987 Sep;111(3):445–9
Low phosphate levels in ventilated patients [letter] Bushe C. **Lancet** 1987 Sep 5;2(8558):579
Wind of change in the airway [letter] Gilston A. **Lancet** 1987 Sep 19;2(8560):687–8
Successful direct extubation of very low birth weight infants from low intermittent mandatory ventilation rate. Kim EH, et al. **Pediatrics** 1987 Sep;80(3):409–14
Postoperative mechanical ventilation preventing the occurrence of pleural effusion after hepatectomy. Matsumata T, et al. **Surgery** 1987 Sep;102(3):493–7

RESPIRATION DISORDERS

Betaxolol and restrictive airway disease. Case report. Roholt PC. **Arch Ophthalmol** 1987 Sep;105(9):1172
Periodic breathing during exercise in severe heart failure. Reversal with milrinone or cardiac transplantation. Ribeiro JP, et al. **Chest** 1987 Sep;92(3):555–6
An outbreak of organic dust toxic syndrome in a college fraternity. Brinton WT, et al. **JAMA** 1987 Sep 4; 258(9):1210–2
Organic dust toxic syndrome: animal house fever? [editorial] Dan BB. **JAMA** 1987 Sep 4;258(9):1219

RESPIRATORS

MR imaging of ventilator-dependent patients: preliminary experience. Mirvis SE, et al. **AJR** 1987 Oct;149(4):845–6

RESPIRATORY AIRFLOW

Airflow-induced bronchospasm. Imbalance between airway cooling and airway drying? Freed AN, et al. **Am Rev Respir Dis** 1987 Sep;136(3):595–9

RESPIRATORY CARE UNITS

Long-term ventilator care. A Chicago problem and a national problem. Bone RC. **Chest** 1987 Sep;92(3):536–9

RESPIRATORY CENTER

Radiation necrosis causing failure of automatic ventilation during sleep with central sleep apnea. Udwadia ZF, et al. **Chest** 1987 Sep;92(3):567–9

RESPIRATORY DISTRESS SYNDROME

Lung function in prematurely delivered rabbits treated with a synthetic surfactant. Tooley WH, et al. **Am Rev Respir Dis** 1987 Sep;136(3):651–6
Plasma atrial natriuretic peptide and spontaneous diuresis in sick neonates. Kojima T, et al. **Arch Dis Child** 1987 Jul; 62(7):667–70
Neonatal respiratory distress caused by aspiration of a vaginal tablet containing prostaglandin. Andersson S, et al. **Br Med J [Clin Res]** 1987 Jul 4;295(6589):25–6
Extracorporeal membrane oxygenation and high-frequency oscillatory ventilation: potential therapeutic relationships. Cornish JD, et al. **Crit Care Med** 1987 Sep;15(9):831–4
Localization of surfactant in neonatal lung after exogenous administration. Ferrara TB, et al. **J Pediatr** 1987 Sep; 111(3):463–6

RESPIRATORY DISTRESS SYNDROME, ADULT

ARDS following equine ATG therapy [letter] Murdock DK, et al. **Chest** 1987 Sep;92(3):578
Role of the central nervous system in the adult respiratory distress syndrome. de Oliveira GG, et al. **Crit Care Med** 1987 Sep;15(9):844–9
Adult respiratory distress syndrome associated with acute liver allograft rejection: resolution following hepatic retransplantation. Matuschak GM, et al. **Crit Care Med** 1987 Sep;15(9):878–81

RESPIRATORY FUNCTION TESTS

Physiologic categorization of asbestos-exposed workers. Harber P, et al. **Chest** 1987 Sep;92(3):494–9
CT of the lung parenchyma and the pulmonary function test. Sider L, et al. **Chest** 1987 Sep;92(3):406–10
Continuity of care in asthma management. Cherniack RM. **Hosp Pract [Off]** 1987 Sep 15;22(9):119–26, 135–6, 141–3
Pulmonary function tests in acute bronchitis: evidence for reversible airway obstruction. Williamson HA Jr. **J Fam Pract** 1987 Sep;25(3):251–6

RESPIRATORY INSUFFICIENCY

Pressure-volume curve of total respiratory system in acute respiratory failure. Computed tomographic scan study. Gattinoni L, et al. **Am Rev Respir Dis** 1987 Sep; 136(3):730–6
Prevention of septic ventilatory depression with naloxone. Chuang GJ, et al. **Arch Surg** 1987 Aug;122(8):940–5
Effect of PEEP on the arterial minus end-tidal carbon dioxide gradient. Blanch L, et al. **Chest** 1987 Sep; 92(3):451–4
A continuous monitoring technique for management of acute pulmonary failure. Carroll GC. **Chest** 1987 Sep;92(3):467–9
Assisting ventilation in respiratory failure by negative pressure ventilation and by rocking bed. Goldstein RS, et al. **Chest** 1987 Sep;92(3):470–4

RESPIRATORY MUSCLES

Reliability of maximal inspiratory pressure. Larson JL, et al. **Nurs Res** 1987 Sep–Oct;36(5):317–9

RESPIRATORY PARALYSIS

Effect of acute diaphragm paralysis on ventilation in awake and sleeping dogs. Stradling JR, et al. **Am Rev Respir Dis** 1987 Sep;136(3):633–7
Improved arterial oxygenation by diaphragmatic pacing in quadriplegia. Vincken W, et al. **Crit Care Med** 1987 Sep; 15(9):872–3

RESPIRATORY SOUNDS

A breathing-circuit stethoscope for continuous monitoring of breath sounds [letter] Kainuma M, et al. **Anesth Analg** 1987 Oct;66(10):1057–8
Relationship between esophageal temperature gradient and heart and lung sounds heard by esophageal stethoscope. Kaufman RD. **Anesth Analg** 1987 Oct;66(10):1046–8
Management of Chiari II complications in infants with myelomeningocele. Charney EB, et al. **J Pediatr** 1987 Sep; 111(3):364–71

RESPIRATORY SYSTEM

Passive exhalation technique correlates with esophageal balloon measurements of respiratory mechanics in beagle pups. Cunningham JC, et al. **Am Rev Respir Dis** 1987 Sep; 136(3):722–6
Comparison of methods of measurement of compliance of the respiratory system in children. Guslits BG, et al. **Am Rev Respir Dis** 1987 Sep;136(3):727–9
Airways smooth muscle. Richardson JB. **J Allergy Clin Immunol** 1987 Sep;80(3 Pt 2):409–11

RESPIRATORY TRACT INFECTIONS

Drugs for acute infection during pregnancy need careful selection. Niebyl JR. **Postgrad Med** 1987 Sep 15;82(4):36

RESPIRATORY TRACT NEOPLASMS

Radiotherapy versus radiotherapy plus chemotherapy in stages I and II non-Hodgkin's lymphoma of the upper digestive and respiratory tract. Ossenkoppele GJ, et al. **Cancer** 1987 Oct 1;60(7):1505–9

RESUSCITATION

Bunegin-Albin catheter improves air retrieval and resuscitation from lethal venous air embolism in dogs. Colley PS, et al. **Anesth Analg** 1987 Oct;66(10):991–4
3% NaCl and 7.5% NaCl/dextran 70 in the resuscitation of severely injured patients. Holcroft JW, et al. **Ann Surg** 1987 Sep;206(3):279–88
Cancer and resuscitation. Does the diagnosis affect the decision? Lawrence VA, et al. **Arch Intern Med** 1987 Sep; 147(9):1637–40
Resuscitating resuscitation [editorial] Johnson RW. **Br Med J [Clin Res]** 1987 Jul 11;295(6590):71
Peripheral versus central intravenous lines in emergency cardiac care [letter] Gueugniaud PY, et al. **Lancet** 1987 Sep 5;2(8558):573
The miracle of Code 1. Schiff AF. **Postgrad Med** 1987 Sep 1;82(3):136–7, 140

RETICULIN

Reticulin and endomysial antibodies in bullous diseases. Comparison of specificity and sensitivity. Kumar V, et al. **Arch Dermatol** 1987 Sep;123(9):1179–82

RETICULOCYTES

A new assay for quantifying human reticulocytes. Burns ER, et al. **Am J Clin Pathol** 1987 Sep;88(3):338–42

RETICULOENDOTHELIAL SYSTEM

Cryptogenic abscess of the liver. Evidence of underlying reticuloendothelial cell dysfunction. Minuk GY, et al. **Arch Surg** 1987 Aug;122(8):906–8

RETICULOENDOTHELIOSIS

T-cell receptor gene rearrangement in regressing atypical histiocytosis. Headington JT, et al. **Arch Dermatol** 1987 Sep;123(9):1183–7
Pathologic quiz case 2. Sinus histiocytosis with massive lymphadenopathy (SHML). Goldberg SH, et al. **Arch Otolaryngol Head Neck Surg** 1987 Oct;113(10):1120–2

RETINA

Noncontact retinal photocoagulation at the slit-lamp biomicroscope. Whitacre MM. **Am J Ophthalmol** 1987 Sep 15;104(3):290–3
Angioid streaks associated with abetalipoproteinemia. Case report. Duker JS, et al. **Arch Ophthalmol** 1987 Sep; 105(9):1173–4
New instrumentation and technique for epiretinal surgery. Gonvers M. **Arch Ophthalmol** 1987 Sep;105(9):1292–3
Delayed, incomplete recovery of macular function after photic retinal damage associated with extracapsular cataract extraction and posterior lens insertion. Case report. Hupp SL. **Arch Ophthalmol** 1987 Aug;105(8):1022–3
Subretinal fibrosis following cyclocryotherapy. Case report. Kao SF, et al. **Arch Ophthalmol** 1987 Sep;105(9):1175–6

RETINAL DETACHMENT

Prevalence, pathophysiology, and treatment of rhegmatogenous retinal detachment in treated cytomegalovirus retinitis [letter] Teich SA, et al. **Am J Ophthalmol** 1987 Sep 15;104(3):312–4
Laser photocoagulation in the acute retinal necrosis syndrome. Han DP, et al. **Arch Ophthalmol** 1987 Aug; 105(8):1051–4
Effect of silicone oil on experimental traction retinal detachment. Lambrou FH, et al. **Arch Ophthalmol** 1987 Sep;105(9):1269–72

RETINAL DISEASES

Laser photocoagulation in the acute retinal necrosis syndrome. Han DP, et al. **Arch Ophthalmol** 1987 Aug; 105(8):1051–4
Macular geographic helicoid choroidopathy. Hardy RA, et al. **Arch Ophthalmol** 1987 Sep;105(9):1237–42
Neodymium-YAG laser vitreolysis in sickle cell retinopathy. Hrisomalos NF, et al. **Arch Ophthalmol** 1987 Aug; 105(8):1087–91
Scleral buckling with intraocular air injection complicated by arcuate retinal folds. Lewen RM, et al. **Arch Ophthalmol** 1987 Sep;105(9):1212–4

RETINAL PERFORATIONS

Prevalence, pathophysiology, and treatment of rhegmatogenous retinal detachment in treated cytomegalovirus retinitis [letter] Teich SA, et al. **Am J Ophthalmol** 1987 Sep 15;104(3):312–4
Unusual retinal tears in an amateur boxer. Carter JB, et al. **Arch Ophthalmol** 1987 Aug;105(8):1138

RETINAL VEIN OCCLUSION

Hyperbaric oxygen treatment for chronic cystoid macular edema after branch retinal vein occlusion. Ogura Y, et al. **Am J Ophthalmol** 1987 Sep 15;104(3):301–2
Vitreous changes in retinal branch vein occlusion [letter] Topilow HW. **Arch Ophthalmol** 1987 Sep;105(9):1164

RETINAL VESSELS

Retinal neovascularization after branch retinal arterial obstruction. Kraushar MF, et al. **Am J Ophthalmol** 1987 Sep 15;104(3):294–6
A new method for vascular occlusion. Photochemical initiation of thrombosis. Nanda SK, et al. **Arch Ophthalmol** 1987 Aug;105(8):1121–4

RETINITIS

Prevalence, pathophysiology, and treatment of rhegmatogenous retinal detachment in treated cytomegalovirus retinitis [letter] Teich SA, et al. **Am J Ophthalmol** 1987 Sep 15;104(3):312–4
Does neuroretinitis rule out multiple sclerosis? Parmley VC, et al. **Arch Neurol** 1987 Oct;44(10):1045–8

RETINOIDS

Methotrexate and retinoids in combination for psoriasis [letter] Harrison PV, et al. **Lancet** 1987 Aug 29;2(8557):512

RETINOL-BINDING PROTEINS

Levels of alpha- and gamma-tocopherol in human eyes: evaluation of the possible role of IRBP in intraocular alpha-tocopherol transport. Alvarez RA, et al. **Am J Clin Nutr** 1987 Sep;46(3):481–7

RETROPERITONEAL FIBROSIS

The treatment of retroperitoneal fibromatosis with medroxyprogesterone acetate. Barnhill D, et al. **Obstet Gynecol** 1987 Sep;70(3 Pt 2):502–4

RETROPERITONEAL NEOPLASMS

Carcinoma-in-situ testis in patients with assumed extragonadal germ-cell tumours. Daugaard G, et al. **Lancet** 1987 Sep 5;2(8558):528–30
Retroperitoneal teratoma presenting as an abdominal-pelvic mass. Gschwend J, et al. **Obstet Gynecol** 1987 Sep;70(3 Pt 2):500–2

RETROPERITONEAL SPACE

Retroperitoneal injuries: pitfalls in diagnosis and management. Maull KI, et al. **South Med J** 1987 Sep; 80(9):1111–5

RETROVIRIDAE PROTEINS

Expression of HTLV-I in serum of HTLV-I-related subjects and the early detection of overt ATL in HTLV-I carriers. Ishibashi K, et al. **J Immunol** 1987 Sep 1;139(5):1509–13

REYE'S SYNDROME

Reye's syndrome and aspirin: epidemiological associations and inborn errors of metabolism [editorial] **Lancet** 1987 Aug 22;2(8556):429–31

RH–HR BLOOD–GROUP SYSTEM

Antiidiotypic IgG crossreactive with Rh alloantibodies in red cell autoimmunity. Masouredis SP, et al. **Blood** 1987 Sep;70(3):710–5

RHABDOMYOLYSIS

Rhabdomyolysis in leptospirosis (Weil's disease). Solbrig MV, et al. **J Infect Dis** 1987 Oct;156(4):692–3
Rhabdomyolysis and acute renal failure following use of succinylcholine and enflurane: report of a case. Lee SC, et al. **J Oral Maxillofac Surg** 1987 Sep;45(9):789–92

RHABDOMYOSARCOMA

Rhabdomyosarcoma of the uterine cervix. Sarcoma botryoides. Brand E, et al. **Cancer** 1987 Oct 1;60(7):1552–60

RHEUMATIC FEVER

Acute rheumatic fever in western Pennsylvania and the tristate area. Wald ER, et al. **Pediatrics** 1987 Sep; 80(3):371–4

RHEUMATIC HEART DISEASE

Percutaneous mitral valvotomy in rheumatic mitral stenosis: a new approach. Commeau P, et al. **Br Heart J** 1987 Aug; 58(2):142–7
Mechanisms of increase in mitral valve area and influence of anatomic features in double–balloon, catheter balloon valvuloplasty in adults with rheumatic mitral stenosis: a Doppler and two–dimensional echocardiographic study. Reid CL, et al. **Circulation** 1987 Sep;76(3):628–36

RHEUMATISM

The immunoglobulin supergene family and the polygenic nature of inherited predisposition to rheumatic disease. van Kerckhove C, et al. **Arthritis Rheum** 1987 Aug;30(8):951–3
Frozen shoulder in hyperthyroidism. Wohlgethan JR. **Arthritis Rheum** 1987 Aug;30(8):936–9
Human autoantibodies to poly(adenosine diphosphate–ribose) polymerase. Yamanaka H, et al. **J Clin Invest** 1987 Sep; 80(3):900–4

RHEUMATOID FACTOR

High levels of in vitro IgM rheumatoid factor synthesis correlate with HLA–DR4 in normal individuals. Olsen NJ, et al. **Arthritis Rheum** 1987 Aug;30(8):841–8
The subclass distribution of human IgG rheumatoid factor. Cohen PL, et al. **J Immunol** 1987 Sep 1;139(5):1466–71
Interference of rheumatoid factor in competitive HIV assay [letter] Maniez–Montreuil M, et al. **Lancet** 1987 Aug 29; 2(8557):520

RHEUMATOLOGY

Rheumatology education in an undergraduate program of physical therapy. A new outlook. Downing DS, et al. **Phys Ther** 1987 Sep;67(9):1393–8

RHINITIS

Anticholinergic drugs and the airways: "Time future contained in time past". Simons FE. **J Allergy Clin Immunol** 1987 Sep;80(3 Pt 1):239–42

RHINITIS, ALLERGIC, PERENNIAL

Treatment of perennial allergic rhinitis by sodium cromoglycate plus 0.025 per cent xylometazoline (a double–blind study). Fradis M, et al. **J Laryngol Otol** 1987 Jul;101(7):666–72

RHINITIS, VASOMOTOR

Control of the hypersecretion of vasomotor rhinitis by topical ipratropium bromide. Dolovich J, et al. **J Allergy Clin Immunol** 1987 Sep;80(3 Pt 1):274–8

RHINOPLASTY

Lengthening the congenitally short nose. Giammanco PF. **Arch Otolaryngol Head Neck Surg** 1987 Oct;113(10):1113–6
Nasal tip projection: counterpoint. Lewis JR Jr. **Plast Reconstr Surg** 1987 Sep;80(3):356–65

RIB FRACTURES

Traumatic tricuspid insufficiency. An underdiagnosed disease. Gayet C, et al. **Chest** 1987 Sep;92(3):429–32
Breast reconstruction by tissue expansion: a previously unreported complication [letter] Dickson MG. **Plast Reconstr Surg** 1987 Sep;80(3):474–5
Chest–wall deformity following soft–tissue expansion for breast reconstruction. McKinney P, et al. **Plast Reconstr Surg** 1987 Sep;80(3):442–4

RIBOFLAVIN

Riboflavin concentration in maternal and cord blood in human pregnancy. Kirshenbaum NW, et al. **Am J Obstet Gynecol** 1987 Sep;157(3):748–52

RIBOSE

Inhibition of hemopoietic growth factor–induced proliferation by adenosine diphosphate–ribosylation inhibitors. Colon–Otero G, et al. **Blood** 1987 Sep; 70(3):686–93

RICIN

Inhibition of the helper function of murine T cells with Fab'–anti–L3T4 ricin A chain immunotoxin. Street NE, et al. **J Immunol** 1987 Sep 1;139(5):1734–8

RICKETS

Nutritional rickets in San Diego. Hayward I, et al. **Am J Dis Child** 1987 Oct;141(10):1060–2
Milk protein synthesis by mammary glands of vitamin D–deficient mice. Bhattacharjee M, et al. **Endocrinology** 1987 Sep;121(3):865–74

RICKETS, VITAMIN D RESISTANT

Mineral uptake by the femora of older female X–linked hypophosphatemic (HYP) mice but not older male HYP mice. Brault BA, et al. **Clin Orthop** 1987 Sep;(222):289–99

RICKETTSIA

Identification of spotted fever group rickettsiae from human and tick sources in the People's Republic of China. Wang JG, et al. **J Infect Dis** 1987 Oct;156(4):665–9

RICKETTSIA INFECTIONS

Identification of spotted fever group rickettsiae from human and tick sources in the People's Republic of China. Wang JG, et al. **J Infect Dis** 1987 Oct;156(4):665–9

RICKETTSIACEAE

Human infection with Ehrlichia canis [letter] Ewing SA, et al. **N Engl J Med** 1987 Oct 1;317(14):899–900

RICKETTSIACEAE INFECTIONS

Colorado tick fever or ehrlichiosis [letter] Ellison RT 3d. **JAMA** 1987 Oct 2;258(13):1731–2
Human infection with Ehrlichia canis [letter] Ewing SA, et al. **N Engl J Med** 1987 Oct 1;317(14):899–900

RIFAMPIN

Effect of rifampin therapy on thyroid function tests in a hypothyroid patient on replacement L–thyroxine. Isley WL. **Ann Intern Med** 1987 Oct;107(4):517–8
Cost–benefit analysis of two strategies for prevention of Haemophilus influenzae type b infection. Hay JW, et al. **Pediatrics** 1987 Sep;80(3):319–29

RITODRINE

Fasting hyperinsulinemic hypoglycemia after ritodrine therapy for premature labor. Caldwell G, et al. **Obstet Gynecol** 1987 Sep;70(3 Pt 2):478–80
Management of uterine hyperstimulation after prostaglandin E2 administration. Goyert GL, et al. **Obstet Gynecol** 1987 Sep;70(3 Pt 2):468–70
Cardiovascular effects of ritodrine tocolysis: a new noninvasive method to measure pulmonary capillary pressure during pregnancy. Hadi HA, et al. **Obstet Gynecol** 1987 Oct;70(4):608–12

RNA, MESSENGER

T cell rearranging gene gamma: diversity and mRNA expression in fresh cells from T cell acute lymphoblastic leukemia. Le Paslier D, et al. **Blood** 1987 Sep;70(3):637–46
An alpha–globin gene initiation codon mutation in a black family with HbH disease. Olivieri NF, et al. **Blood** 1987 Sep;70(3):729–32
Estradiol has inverse effects on pituitary glycoprotein hormone alpha–subunit messenger ribonucleic acid in the immature European eel and the gonadectomized rat. Counis R, et al. **Endocrinology** 1987 Sep;121(3):1178–84
Sex–independent synthesis of alpha 2u–globulin and its messenger ribonucleic acid in the rat preputial gland: biochemical and immunocytochemical analyses. Murty CV, et al. **Endocrinology** 1987 Sep;121(3):1000–5
Identification of human growth hormone messenger ribonucleic acid in pituitary adenoma cells by in situ hybridization. Pixley S, et al. **J Clin Endocrinol Metab** 1987 Sep;65(3):575–80
Human chorionic gonadotropin and 8–bromo cyclic adenosine monophosphate promote an acute increase in cytochrome P450scc and adrenodoxin messenger RNAs in cultured human granulosa cells by a cycloheximide–insensitive mechanism. Golos TG, et al. **J Clin Invest** 1987 Sep;80(3):897–9

ROCKY MOUNTAIN SPOTTED FEVER

Acquired coagulation inhibitor in association with Rocky Mountain spotted fever. With a review of other acquired coagulation inhibitors. Scimeca PG, et al. **Clin Pediatr (Phila)** 1987 Sep;26(9):459–63

ROLE

Responsibility, obligation, and duty. Presidential address. Dunn LJ. **Am J Obstet Gynecol** 1987 Sep;157(3):521–30
The crucial role of the practicing surgeon in securing permission for organ donation [editorial] Najarian JS. **Am J Surg** 1987 Sep;154(3):253
Physician response to informed consent regulations for randomized clinical trials. Taylor KM, et al. **Cancer** 1987 Sep 15;60(6):1415–22
Rights, roles, and relationships in radiology [letter] **Radiology** 1987 Oct;165(1):288–9
Prescription drug abuse and dependence in clinical practice. Ogur B. **South Med J** 1987 Sep;80(9):1153–9

ROSE BENGAL

A new method for vascular occlusion. Photochemical initiation of thrombosis. Nanda SK, et al. **Arch Ophthalmol** 1987 Aug;105(8):1121–4

RUBELLA

Preventing rubella: assessing missed opportunities for immunization. Robertson SE, et al. **Am J Public Health** 1987 Oct;77(10):1347–9
Measles must go and with it rubella [editorial] Banatvala JE. **Br Med J [Clin Res]** 1987 Jul 4;295(6589):2–3
Maternal rubella: one problem in diagnosis and another in prevention [letter] Drabu YJ, et al. **Lancet** 1987 Sep 5; 2(8558):561–2
Rubella vaccination policy [letter] Fitzpatrick C. **Lancet** 1987 Sep 5;2(8558):562
Maternal rubella after 18 weeks [letter] Lenke RR. **Lancet** 1987 Sep 19;2(8560):690

RUBELLA VACCINE

Safe immunization of allergic children against measles, mumps, and rubella. Juntunen–Backman K, et al. **Am J Dis Child** 1987 Oct;141(10):1103–5
Preventing rubella: assessing missed opportunities for immunization. Robertson SE, et al. **Am J Public Health** 1987 Oct;77(10):1347–9
Measles must go and with it rubella [editorial] Banatvala JE. **Br Med J [Clin Res]** 1987 Jul 4;295(6589):2–3
Rubella vaccination policy [letter] Fitzpatrick C. **Lancet** 1987 Sep 5;2(8558):562

RUNNING

Serum testosterone response to training in adolescent runners. Rowland TW, et al. **Am J Dis Child** 1987 Aug;141(8):881–3
Delirium and pulmonary edema after completing a marathon. Young M, et al. **Am Rev Respir Dis** 1987 Sep;136(3):737–9

RURAL POPULATION

Alcohol abuse and dependence in the rural South. Blazer D, et al. **Arch Gen Psychiatry** 1987 Aug;44(8):736–40
Urban–rural comparisons of depressive disorders in French Canada. Kovess V, et al. **J Nerv Ment Dis** 1987 Aug; 175(8):457–66

SACRUM

Osteomyelitis of the sacrum as the initial manifestation of Crohn's disease. Schwartz CM, et al. **Clin Orthop** 1987 Sep; (222):181–5

SALARIES AND FRINGE BENEFITS

The rising incomes—and numbers—of MD execs. Nelson S. **Hospitals** 1987 Sep 20;61(18):63
Annual salaries of top managers to rise 4.7% in 1987. Santos A Jr. **Hospitals** 1987 Sep 5;61(17):52–7
Physician reimbursement by salary or fee–for–service: effect on physician practice behavior in a randomized prospective study. Hickson GB, et al. **Pediatrics** 1987 Sep;80(3):344–50

SALICYLAZOSULFAPYRIDINE

Bronchoalveolar lavage in acute hypersensitivity pneumonitis caused by sulfasalazine. Valcke Y, et al. **Chest** 1987 Sep; 92(3):572–3
Sulphasalazine and oxidant scavenging in ulcerative colitis [letter] Halliwell B. **Lancet** 1987 Sep 12;2(8559):635

SALICYLIC ACIDS

Salsalate exacerbation of chronic renal insufficiency. Relation to inhibition of prostaglandin synthesis. Abraham PA, et

al. **Arch Intern Med** 1987 Sep;147(9):1674–6

SALIVARY GLAND NEOPLASMS

Estrogen receptors in normal salivary gland and salivary gland carcinoma. Dimery IW, et al. **Arch Otolaryngol Head Neck Surg** 1987 Oct;113(10):1082–5
Pathologic quiz case 2. Sinus histiocytosis with massive lymphadenopathy (SHML). Goldberg SH, et al. **Arch Otolaryngol Head Neck Surg** 1987 Oct;113(10):1120–2
Small cell undifferentiated carcinoma of the minor salivary gland containing exocrine, neuroendocrine, and squamous cells. Hayashi Y, et al. **Cancer** 1987 Oct 1;60(7):1583–8
Malignant lymphoma arising in the submandibular and sublingual salivary glands: report of cases. Schwartz-Arad D, et al. **J Oral Maxillofac Surg** 1987 Sep;45(9):795–9
Major salivary gland masses: comparison of MR imaging and CT. Casselman JW, et al. **Radiology** 1987 Oct;165(1):183–9

SALIVARY GLANDS

Estrogen receptors in normal salivary gland and salivary gland carcinoma. Dimery IW, et al. **Arch Otolaryngol Head Neck Surg** 1987 Oct;113(10):1082–5
Small cell undifferentiated carcinoma of the minor salivary gland containing exocrine, neuroendocrine, and squamous cells. Hayashi Y, et al. **Cancer** 1987 Oct 1;60(7):1583–8
Stereospecificity of triiodothyronine transport into brain, liver, and salivary gland: role of carrier- and plasma protein-mediated transport. Terasaki T, et al. **Endocrinology** 1987 Sep;121(3):1185–91

SALIVARY PROTEINS

Secretion of antimicrobial proteins from the parotid glands of different aged healthy persons. Fox PC, et al. **J Gerontol** 1987 Sep;42(5):466–9

SALMONELLA

Inhibition of endotoxin-induced priming of human neutrophils by lipid X and 3-Aza-lipid X. Danner RL, et al. **J Clin Invest** 1987 Sep;80(3):605–12
Changes in antimicrobial resistance of Salmonella isolated from humans in the United States. MacDonald KL, et al. **JAMA** 1987 Sep 18;258(11):1496–9

SALMONELLA FOOD POISONING

Food handlers and salmonella food poisoning [editorial] **Lancet** 1987 Sep 12;2(8559):606–7

SALMONELLA INFECTIONS

Salmonella vertebral osteomyelitis treated with cefotaxime. Dolan SA, et al. **Arch Intern Med** 1987 Sep;147(9):1667–8
Extra-intestinal manifestations of salmonella infections. Cohen JI, et al. **Medicine (Baltimore)** 1987 Sep;66(5):349–88

SALMONELLA TYPHI

Typhoid vaccines [letter] Benčić Z. **Lancet** 1987 Sep 19; 2(8560):682–3

SALPINGITIS

Acute salpingitis in sterilized women [letter] Keith L. **Obstet Gynecol** 1987 Sep;70(3 Pt 1):432

SAPHENOUS VEIN

Popliteal-to-tibial in situ saphenous vein bypass for limb salvage in diabetic patients. Rhodes GR, et al. **Am J Surg** 1987 Aug;154(2):245–7
Use of the short saphenous vein in situ for popliteal-to-distal artery bypass. Shandall AA, et al. **Am J Surg** 1987 Aug; 154(2):240–4
The management of early in situ saphenous vein bypass occlusions. Shoenfeld NA, et al. **Arch Surg** 1987 Aug; 122(8):871–5
Rupture of a saphenous vein bypass graft during coronary angioplasty. Drummer E, et al. **Br Heart J** 1987 Jul; 58(1):78–81
A surgical preparative technique for coronary bypass grafts of human saphenous vein which preserves medial and endothelial functional integrity. Angelini GD, et al. **J Thorac Cardiovasc Surg** 1987 Sep;94(3):393–8

SARCOIDOSIS

An unusual form of tibial sarcoidosis. Beasley EW 3d, et al. **AJR** 1987 Oct;149(4):754–6
The predictive value of serum angiotensin converting enzyme and lysozyme levels in the diagnosis of ocular sarcoidosis. Baarsma GS, et al. **Am J Ophthalmol** 1987 Sep 15; 104(3):211–7
Association of germ cell tumours of the testis and intrathoracic sarcoid-like lesions. Urbanski SJ, et al. **Can Med Assoc J** 1987 Sep 1;137(5):416–7
Association of HLA-DR with sarcoidosis. Correlation with clinical course. Abe S, et al. **Chest** 1987 Sep;92(3):488–90
Aspergilloma in sarcoid and tuberculosis [editorial] Butz RO. **Chest** 1987 Sep;92(3):392
Aspergilloma in sarcoid and tuberculosis. Tomlinson JR, et al. **Chest** 1987 Sep;92(3):505–8
Laryngeal sarcoidosis in a young child. Mochizuki H, et al. **Clin Pediatr (Phila)** 1987 Sep;26(9):486–8
Sarcoidosis and pregnancy. Haynes de Regt R. **Obstet Gynecol** 1987 Sep;70(3 Pt 1):369–72

SARCOMA

Left atrial metastasis presenting as recurrent embolic strokes. Chalmers N, et al. **Br Heart J** 1987 Aug;58(2):170–2
Sarcomatoid renal cell carcinoma. A treatable entity. Sella A, et al. **Cancer** 1987 Sep 15;60(6):1313–8
The histologic response of soft tissue sarcoma to radiation therapy. Willett CG, et al. **Cancer** 1987 Oct 1;60(7):1500–4
Hepatic sarcomas in adults: a review of 25 cases. Forbes A, et al. **Gut** 1987 Jun;28(6):668–74
Resting energy expenditure and body cell mass alterations in noncachectic patients with sarcomas. Peacock JL, et al. **Surgery** 1987 Sep;102(3):465–72
Limb-sparing surgery for soft tissue sarcomas: wound related morbidity in patients undergoing wide local excision. Skibber JM, et al. **Surgery** 1987 Sep;102(3):447–52

SARCOMA, EWING'S

Small round blue cell sarcoma of bone mimicking atypical Ewing's sarcoma with neuroectodermal features. An analysis of five cases with immunohistochemical and electron microscopic support. Llombart-Bosch A, et al. **Cancer** 1987 Oct 1;60(7):1570–82

SARCOMA, EXPERIMENTAL

The effect of mixed fractionation with X rays and neutrons on tumour growth delay and skin reactions in mice. Carl UM, et al. **Br J Radiol** 1987 Jun;60(714):583–8
Cellular interactions and the role of interleukin 2 in the expression and induction of immunity against a syngeneic murine sarcoma. Chou T, et al. **J Immunol** 1987 Sep 15; 139(6):2103–9
Immunotherapy of murine sarcomas with auto-anti-idiotypic monoclonal antibodies which bind to tumor-specific T cells. Nelson KA, et al. **J Immunol** 1987 Sep 15; 139(6):2110–7

SARCOMA, KAPOSI'S

Oral Kaposi's sarcoma in acquired immune deficiency syndrome. Keeney K, et al. **J Oral Maxillofac Surg** 1987 Sep;45(9):815–21
Perforation of the terminal ileum with cytomegalovirus vasculitis and Kaposi's sarcoma in a patient with acquired immunodeficiency syndrome. Burke G, et al. **Surgery** 1987 Sep;102(3):540–5

SARCOMA, OSTEOGENIC

Bilateral talc pleurodesis in metastatic pneumothorax [letter] Bourke S, et al. **Chest** 1987 Sep;92(3):576

SARCOPLASMIC RETICULUM

The effect of volatile anesthetics on the pH dependence of calcium uptake by cardiac sarcoplasmic reticulum. Casella ES, et al. **Anesthesiology** 1987 Sep;67(3):386–90

SCABIES

Lindane neurotoxic reaction in nonbullous congenital ichthyosiform erythroderma. Friedman SJ. **Arch Dermatol** 1987 Aug;123(8):1056–8
Lindane. A prudent approach. Rasmussen JE. **Arch Dermatol** 1987 Aug;123(8):1008–10

SCALP

Halo scalp ring: a cause of scarring alopecia [letter] Prendiville JS, et al. **Arch Dermatol** 1987 Aug;123(8):992–3
Multiple cylindromas. The 'turban tumor'. Nerad JA, et al. **Arch Ophthalmol** 1987 Aug;105(8):1137
Malignant transformation in a solitary dermal cylindroma. Lin PY, et al. **Arch Pathol Lab Med** 1987 Aug;111(8):765–7
Scalp graft for elevation of the reconstructed auricle. Yoshimura Y, et al. **Plast Reconstr Surg** 1987 Sep; 80(3):352–5

SCAPULA

Posterior shoulder approach [letter] Mirbaha MM. **Clin Orthop** 1987 Sep;(222):310–1

SCHISTOSOMA JAPONICUM

Production and properties of a mouse monoclonal IgE antibody to Schistosoma japonicum. Kojima S, et al. **J Immunol** 1987 Sep 15;139(6):2044–9

SCHISTOSOMA MANSONI

Functional role of the alpha-chain of complement receptor type 3 in human eosinophil-dependent antibody-mediated cytotoxicity against schistosomes. Capron M, et al. **J Immunol** 1987 Sep 15;139(6):2059–65

SCHISTOSOMIASIS JAPONICA

Production and properties of a mouse monoclonal IgE antibody to Schistosoma japonicum. Kojima S, et al. **J Immunol** 1987 Sep 15;139(6):2044–9

SCHIZOPHRENIA

Increased ventricle-to-brain ratio in late-onset schizophrenia. Rabins P, et al. **Am J Psychiatry** 1987 Sep; 144(9):1216–8

SCHIZOTYPAL PERSONALITY DISORDER

A psychometric analysis of the social-interpersonal and cognitive-perceptual items for the schizotypal personality disorder. Widiger TA, et al. **Arch Gen Psychiatry** 1987 Aug; 44(8):741–5

SCHOOL HEALTH SERVICES

Leads from the MMWR. Pregnant Adolescent Group for Education and Support—Illinois. **JAMA** 1987 Sep 25; 258(12):1583–4

SCHOOLS

School dinners [editorial] Wharton BA. **Br Med J [Clin Res]** 1987 Jun 27;294(6588):1635–6
American Academy of Pediatrics: Physical fitness and the schools. **Pediatrics** 1987 Sep;80(3):449–50
Low back schools. A critical review. Linton SJ, et al. **Phys Ther** 1987 Sep;67(9):1375–83 (27 ref.)

SCHOOLS, MEDICAL

Survey of departments of obstetrics and gynecology in U.S. and Canadian medical schools, 1965 to 1985. Beckmann CR, et al. **J Med Educ** 1987 Sep;62(9):765–7
Striving for excellence in medical education [editorial] Page G. **J Med Educ** 1987 Sep;62(9):775–6
Survey of courses offered in U.S. medical schools on health care delivery and finance. Thompson WG, et al. **J Med Educ** 1987 Sep;62(9):761–3
The first school of medicine in the country [letter] Roberts MS. **JAMA** 1987 Sep 18;258(11):1479

SCIATIC NERVE

Previously undescribed cause of sciatica [letter] Kolesar T. **Lancet** 1987 Sep 12;2(8559):629

SCIATICA

Previously undescribed cause of sciatica [letter] Kolesar T. **Lancet** 1987 Sep 12;2(8559):629

SCLERA

Scleral flap surgery for modification of corneal astigmatism. Koch DD, et al. **Am J Ophthalmol** 1987 Sep 15; 104(3):259–64
Pilocarpine antagonizes prostaglandin F2 alpha-induced ocular hypotension in monkeys. Evidence for enhancement of Uveoscleral outflow by prostaglandin F2 alpha. Crawford K, et al. **Arch Ophthalmol** 1987 Aug; 105(8):1112–6

SCLERAL BUCKLING

Modified Watzke sleeve spreader. Lambert HM. **Am J Ophthalmol** 1987 Sep 15;104(3):308–9
Scleral buckling with intraocular air injection complicated by arcuate retinal folds. Lewen RM, et al. **Arch Ophthalmol** 1987 Sep;105(9):1212–4

SCLERODERMA, SYSTEMIC

Association of progressive systemic scleroderma to several HLA-B and HLA-DR alleles. Luderschmidt C, et al. **Arch Dermatol** 1987 Sep;123(9):1188–91
Metoclopramide response in patients with progressive systemic sclerosis. Effect on esophageal and gastric motility abnormalities. Johnson DA, et al. **Arch Intern Med** 1987 Sep;147(9):1597–601
The case of the bloated nurse. Jackson JE, et al. **Br J Radiol** 1987 Jul;60(715):721–2
Pulmonary involvement in systemic sclerosis. Association with anti-Scl 70 antibody and digital pitting. Manoussakis MN, et al. **Chest** 1987 Sep;92(3):509–13
Scleroderma and hearing loss: (histopathology of a case). Abou-Taleb A, et al. **J Laryngol Otol** 1987 Jul; 101(7):656–62

SCLEROSING SOLUTIONS

Shunt surgery versus endoscopic sclerotherapy for long-term treatment of variceal bleeding. Early results of a randomized trial. Rikkers LF, et al. **Ann Surg** 1987 Sep; 206(3):261–71
Injection sclerotherapy in adult patients with extrahepatic portal venous obstruction. Kahn D, et al. **Br J Surg** 1987

Jul;74(7):600–2
Prospective randomized trial comparing two injection techniques for sclerosing oesophageal varices: over-tube and free-hand. Kitano S, et al. **Br J Surg** 1987 Jul; 74(7):603–6
New approach in the management of oesophageal varices. Ono J, et al. **Br J Surg** 1987 Jul;74(7):607–9
Endoscopic injection of alcohol for bleeding from gastroduodenal vascular anomalies. Rose JD. **Br Med J [Clin Res]** 1987 Jul 11;295(6590):93–4
Usefulness of manometric assessment of varices in maintenance sclerotherapy. A controlled trial. Hosking SW, et al. **Gastroenterology** 1987 Oct;93(4):846–51
Intravariceal versus paravariceal sclerotherapy: a prospective, controlled, randomised trial. Sarin SK, et al. **Gut** 1987 Jun;28(6):657–62
Variceal sclerotherapy: further progress. Smith PM. **Gut** 1987 Jun;28(6):645–9
Cardiac tamponade as a result of endoscopic sclerotherapy: report of a case. Tabibian N, et al. **Surgery** 1987 Sep; 102(3):546–7

SCOLIOSIS

Postoperative quadriplegia after spinal fusion for scoliosis with intraoperative awakening. Diaz JH, et al. **Anesth Analg** 1987 Oct;66(10):1039–42
Prevention of the complications of scoliosis by early detection. McCarthy RE. **Clin Orthop** 1987 Sep;(222):73–8 (15 ref.)

SCOPOLAMINE

Treatment of myasthenia gravis with pyridostigmine [letter] Grogan WA. **Arch Neurol** 1987 Oct;44(10):995–6

SCROTUM

Scrotal ultrasonography: a clinical evaluation. Fowler RC, et al. **Br J Radiol** 1987 Jul;60(715):649–54
Orchidopexy: the effect of changing patterns of referral and treatment on outcome. London NJ, et al. **Br J Surg** 1987 Jul;74(7):636–8
Acute idiopathic scrotal oedema: incidence, manifestations and aetiology. Najmaldin A, et al. **Br J Surg** 1987 Jul; 74(7):634–5
Acute gangrene of the scrotum and penis in four hematologic patients. The usefulness of hyperbaric oxygen therapy in one case. Radaelli F, et al. **Cancer** 1987 Oct 1;60(7):1462–4

SCURVY

The classic. Scurvy treated with ascorbic acid. By Leonard G. Parsons. 1933. **Clin Orthop** 1987 Sep;(222):3–4

SEAWEED

Cervical dilation before first-trimester elective abortion: a controlled comparison of meteneprost, laminaria, and hypan. Darney PD, et al. **Obstet Gynecol** 1987 Sep;70(3 Pt 1):397–400
Vaginal removal of the pedunculated submucous myoma: the use of laminaria. Goldrath MH. **Obstet Gynecol** 1987 Oct; 70(4):670–2

SEBACEOUS GLANDS

Sex-independent synthesis of alpha 2u-globulin and its messenger ribonucleic acid in the rat preputial gland: biochemical and immunocytochemical analyses. Murty CV, et al. **Endocrinology** 1987 Sep;121(3):1000–5

SEIZURES

Seizures after anesthesia: identifying the causes [letter] Frost EA. **Anesth Analg** 1987 Oct;66(10):1053–4
Lindane neurotoxic reaction in nonbullous congenital ichthyosiform erythroderma. Friedman SJ. **Arch Dermatol** 1987 Aug;123(8):1056–8
Increased seizure frequency with generic primidone. Wyllie E, et al. **JAMA** 1987 Sep 4;258(9):1216–7
Percutaneous organophosphate poisoning. Halle A, et al. **South Med J** 1987 Sep;80(9):1179–81

SELF ASSESSMENT (PSYCHOLOGY)

Can self-reported body weight be used to evaluate long-term follow-up of a weight-loss program? Tell GS, et al. **J Am Diet Assoc** 1987 Sep;87(9):1198–201

SELF CARE

A prospective random trial of home uterine activity monitoring in pregnancies at increased risk of preterm labor. Iams JD, et al. **Am J Obstet Gynecol** 1987 Sep; 157(3):638–43
Self-tonometry to manage patients with glaucoma and apparently controlled intraocular pressure. Wilensky JT, et al. **Arch Ophthalmol** 1987 Aug;105(8):1072–5
Self-management in the treatment of childhood asthma. Creer TL. **J Allergy Clin Immunol** 1987 Sep;80(3 Pt 2):500–5
Evaluation and implementation of self-management programs for children with asthma. Lewis CE, et al. **J Allergy Clin Immunol** 1987 Sep;80(3 Pt 2):498–500
The future role of asthma self-management. Parker SR. **J Allergy Clin Immunol** 1987 Sep;80(3 Pt 2):511–4
Review of asthma self-management programs. Rachelefsky GS. **J Allergy Clin Immunol** 1987 Sep;80(3 Pt 2):506–11 (16 ref.)
Parsimony and model confirmation of the ADL Self-Care Scale for multiple sclerosis persons. Gulick EE. **Nurs Res** 1987 Sep-Oct;36(5):278–83

SELF-HELP DEVICES

Feedback during patient-controlled analgesia using a speech synthesizer. Hodsman NB, et al. **Anaesthesia** 1987 Jul; 42(7):767–9

SELF MEDICATION

Surreptitious insulin administration: is it an iatrogenic syndrome? [letter] Orr DP, et al. **Am J Dis Child** 1987 Aug;141(8):830–2

SEMEN

Systematic semen culture and its influence on IVF management. Guillet-Rosso F, et al. **Br J Obstet Gynaecol** 1987 Jun;94(6):543–7

SENSATION

Evaluation of an exaggerated somatosensory deficit with symptom validity testing [letter] Pankratz L, et al. **Arch Neurol** 1987 Aug;44(8):798
Subcortical neglect: quantitation, anatomy, and recovery. Ferro JM, et al. **Neurology** 1987 Sep;37(9):1487–92
About the cheiro-oral syndrome. Valzelli L. **Neurology** 1987 Sep;37(9):1564–5

SENSORY THRESHOLDS

Temperature effect on antidromic and orthodromic sensory nerve action potential latency and amplitude. Tashjian EA, et al. **Arch Phys Med Rehabil** 1987 Sep;68(9):549–52

SEPTICEMIA

A pseudo-epidemic of septicemia among Medicare patients in Iowa. Helms CM. **Am J Public Health** 1987 Oct; 77(10):1331–2
Rapid diagnosis of intravascular catheter-related sepsis. Collignon P, et al. **Arch Intern Med** 1987 Sep; 147(9):1609–12
Ecthyma gangrenosum without bacteremia or necrotic cellulitis: a localized form of septic vasculitis [letter] Hurwitz RM. **Arch Intern Med** 1987 Aug;147(8):1513
Gentamicin resistance among gram-negative bacillary blood isolates in a hospital with long-term use of gentamicin. Mylotte JM. **Arch Intern Med** 1987 Sep;147(9):1642–4
Corynebacterium CDC group D2 bacteraemia [letter] Marshall RJ, et al. **J Clin Pathol** 1987 Jul;40(7):813–4
Immunoprophylaxis of postnatally acquired group B streptococcal sepsis in neonatal rhesus monkeys. Hemming VG, et al. **J Infect Dis** 1987 Oct;156(4):655–8
Clostridium septicum and neutropenic enterocolitis [editorial] **Lancet** 1987 Sep 12;2(8559):608
Effect of high-dose glucocorticoid therapy on mortality in patients with clinical signs of systemic sepsis. The Veterans Administration Systemic Sepsis Cooperative Study Group. **N Engl J Med** 1987 Sep 10;317(11):659–65
Case records of the Massachusetts General Hospital. Weekly clinicopathological exercises. Case 41-1987. A 27-year-old woman with remote idiopathic thrombocytopenic purpura, recurrent thrombocytopenia, and headache. **N Engl J Med** 1987 Oct 8;317(15):946–53

SEROTONIN

Influence of 5-hydroxytryptamine on crypt cell production rate of human duodenal mucosa cultured in vitro. Wheeler EE, et al. **J Clin Pathol** 1987 Jul;40(7):710–3
Whole-blood serotonin in premenstrual syndrome. Rapkin AJ, et al. **Obstet Gynecol** 1987 Oct;70(4):533–7

SERTOLI CELLS

An improved in vitro bioassay for follicle-stimulating hormone (FSH): suitable for measurement of FSH in unextracted human serum. Padmanabhan V, et al. **Endocrinology** 1987 Sep;121(3):1089–98

SERUM ALBUMIN

Successful left ventricular opacification following peripheral venous injection of sonicated contrast agent: an experimental evaluation. Keller MW, et al. **Am Heart J** 1987 Sep;114(3):570–5
A comparison between chemical analysis and magnetic resonance imaging with the clinical diagnosis of multiple sclerosis. Papadopoulos NM, et al. **Am J Clin Pathol** 1987 Sep;88(3):365–8

SESAMOID BONES

Knee dysfunction secondary to dislocation of the fabella. Frey C, et al. **Clin Orthop** 1987 Sep;(222):223–7

SEX BEHAVIOR

Psychiatrist-patient sexual contact [letter] Kavoussi RJ, et al. **Am J Psychiatry** 1987 Sep;144(9):1249–50
Long latency precedes overt seroconversion in sexually transmitted human-immunodeficiency-virus infection. Ranki A, et al. **Lancet** 1987 Sep 12;2(8559):589–93
Sexual behavior in the home [letter] Smith RS. **Pediatrics** 1987 Sep;80(3):458–9

SEX CHARACTERISTICS

Mineral uptake by the femora of older female X-linked hypophosphatemic (HYP) mice but not older male HYP mice. Brault BA, et al. **Clin Orthop** 1987 Sep;(222):289–99
Age- and sex-specific incidence of femoral neck and trochanteric fractures. An analysis based on 20,538 fractures in Stockholm County, Sweden, 1972-1981. Hedlund R, et al. **Clin Orthop** 1987 Sep;(222):132–9

SEX CHROMOSOME ABNORMALITIES

Ophthalmologic findings in the fragile X syndrome. Storm RL, et al. **Arch Ophthalmol** 1987 Aug;105(8):1099–102

SEX DETERMINATION

Sexing of female athletes [editorial] **Lancet** 1987 Sep 19; 2(8560):667–8

SEX HORMONES

Long-term surveillance of mortality and cancer incidence in women receiving hormone replacement therapy. Hunt K, et al. **Br J Obstet Gynaecol** 1987 Jul;94(7):620–35
Effects of sex hormones on basophil histamine release in recurrent idiopathic anaphylaxis. Slater JE, et al. **J Allergy Clin Immunol** 1987 Sep;80(3 Pt 1):285–90

SEX MATURATION

Estradiol has inverse effects on pituitary glycoprotein hormone alpha-subunit messenger ribonucleic acid in the immature European eel and the gonadectomized rat. Counis R, et al. **Endocrinology** 1987 Sep;121(3):1178–84
Gonadal-independent activation of enhanced afternoon luteinizing hormone release during pubertal development in the female rat. Urbanski HF, et al. **Endocrinology** 1987 Sep;121(3):907–13

SEXUALLY TRANSMITTED DISEASES

The office approach to the sexually transmitted diseases: Part II. Levin S, et al. **Dis Mon** 1987 Apr;33(4):181–236
The office approach to the sexually transmitted diseases: Part I. Levin S, et al. **Dis Mon** 1987 Mar;33(3):121–79
STDs, IVF, and barrier contraception [letter] Potts M, et al. **JAMA** 1987 Oct 2;258(13):1729–30

SHIGELLA DYSENTERIAE

Plasmid-mediated resistance to nalidixic acid in Shigella dysenteriae type 1. Munshi MH, et al. **Lancet** 1987 Aug 22;2(8556):419–21

SHIVERING

Human studies concerning thermal-induced shivering, postoperative "shivering," and cold-induced vasodilation. Pozos RS, et al. **Ann Emerg Med** 1987 Sep;16(9):1037–41

SHOCK

Danger of using core/peripheral temperature gradient as a guide to therapy in shock. Woods I, et al. **Crit Care Med** 1987 Sep;15(9):850–2
Pharmacotherapy of circulatory shock. Higgins TL, et al. **Dis Mon** 1987 Jun;33(6):309–61 (192 ref.)

SHOCK, HEMORRHAGIC

Permeability of red-cell membrane to adenosine triphosphate (ATP) molecules during hemorrhagic shock. Chiao JJ, et al. **Surgery** 1987 Sep;102(3):528–33
Increasing survival of dogs subjected to hemorrhagic shock by administration of fructose 1-6 diphosphate. Markov AK, et al. **Surgery** 1987 Sep;102(3):515–27

SHOCK, SEPTIC

Prevention of septic ventilatory depression with naloxone. Chuang GJ, et al. **Arch Surg** 1987 Aug;122(8):940–5
Effects of intravascular volume expansion on lung fluid balance in a canine model of septic shock. D'Orio V, et al. **Crit Care Med** 1987 Sep;15(9):863–8
Toxic shock syndrome and staphylococcal pneumonia [letter] Marchant B, et al. **Lancet** 1987 Sep 5;2(8558):578
A controlled clinical trial of high-dose methylprednisolone

in the treatment of severe sepsis and septic shock. Bone RC, et al. N **Engl J Med** 1987 Sep 10;317(11):653–8

SHOES

A biomechanical evaluation of sorbothane. Cinats J, et al. **Clin Orthop** 1987 Sep;(222):281–8

SHOULDER JOINT

CT arthrographic patterns in recurrent glenohumeral instability. Singson RD, et al. **AJR** 1987 Oct;149(4):749–53
Frozen shoulder in hyperthyroidism. Wohlgethan JR. **Arthritis Rheum** 1987 Aug;30(8):936–9
Congenital bilateral glenoid hypoplasia: a report of four cases. Kozlowski K, et al. **Br J Radiol** 1987 Jul;60(715):705–6
Geriatric shoulder pain: common causes and their management. Zuckerman JD, et al. **Geriatrics** 1987 Sep; 42(9):43–8, 51–4, 56–8

SIALIC ACIDS

Removal of human polymorphonuclear leukocyte surface sialic acid inhibits reexpression (or recycling) of formyl peptide receptors. A possible explanation for its effect on formyl peptide-induced polymorphonuclear leukocyte chemotaxis. Perez HD, et al. **J Immunol** 1987 Sep 15; 139(6):1978–84

SIALOGLYCOPROTEINS

Selective binding of bone matrix sialoprotein to Staphylococcus aureus in osteomyelitis [letter] Rydén C, et al. **Lancet** 1987 Aug 29;2(8557):515

SIGMOID

Sigmoid intramural pH for prediction of ischemic colitis during aortic surgery. A comparison with risk factors and inferior mesenteric artery stump pressures. Schiedler MG, et al. **Arch Surg** 1987 Aug;122(8):881–6
Bladder replacement after cystoprostatectomy: efforts to achieve total continence. Reddy PK, et al. **J Urol** 1987 Sep;138(3):495–9

SIGMOIDOSCOPY

Clinical competence in the use of flexible sigmoidoscopy for screening purposes. Health and Public Policy Committee. **Ann Intern Med** 1987 Oct;107(4):589–91

SIGNAL PROCESSING, COMPUTER-ASSISTED

Changes in ventricular activation time on the signal-averaged electrocardiogram in the first year after acute myocardial infarction. Denniss AR, et al. **Am J Cardiol** 1987 Sep 1; 60(7):580–3

SILICA

Carminative property of peppermint in magnesium trisilicate mixture, BP [letter] Robson NJ. **Anaesthesia** 1987 Jul; 42(7):776–7

SILICONE OILS

Effect of silicone oil on experimental traction retinal detachment. Lambrou FH, et al. **Arch Ophthalmol** 1987 Sep;105(9):1269–72

SILICONES

Silicone intraocular lenses during vitrectomy [letter] Glickman GM, et al. **Arch Ophthalmol** 1987 Sep; 105(9):1166

SILVER

Inhibitory and cidal antimicrobial actions of electrically generated silver ions. Hall RE, et al. **J Oral Maxillofac Surg** 1987 Sep;45(9):779–84
In vitro quantitative study of newly made antibacterial braided nylon sutures. Tsai WC, et al. **Surg Gynecol Obstet** 1987 Sep;165(3):207–11

SINUS OF VALSALVA

Repair of intrapericardial rupture of left sinus of Valsalva aneurysm. Killen DA, et al. **Ann Thorac Surg** 1987 Sep; 44(3):310–1

SINUSITIS

Sinusitis and asthma. Minor MW, et al. **South Med J** 1987 Sep;80(9):1141–7 (29 ref.)

SISTER CHROMATID EXCHANGE

Bloom's syndrome with dimorphism of sister chromatid exchanges in phytohemagglutinin-stimulated lymphocytes [letter] Oono T, et al. **Arch Dermatol** 1987 Aug; 123(8):988–90

SJOGREN'S SYNDROME

Sjögren's syndrome: comments on the proposed criteria for classification [letter] Manthorpe R, et al. **Arthritis Rheum** 1987 Aug;30(8):954–6

SKILLED NURSING FACILITIES

Survey spurs concern over SNF reimbursement. Newald J. **Hospitals** 1987 Oct 5;61(19):146

SKIN

The natural history of dysplastic nevi. A case history illustrating their evolution. Barnes LM, et al. **Arch Dermatol** 1987 Aug;123(8):1059–61
Pruritic, pink, papular eruption. Generalized granuloma annulare (GA). Birnbaum PS, et al. **Arch Dermatol** 1987 Aug;123(8):1071–2, 1074–5
Membrane attack complex of complement in leukocytoclastic vasculitis of the skin. Presence and possible pathogenetic role. Boom BW, et al. **Arch Dermatol** 1987 Sep; 123(9):1192–5
Prognostic significance of hypopigmentation in malignant melanoma. Bystryn JC, et al. **Arch Dermatol** 1987 Aug; 123(8):1053–5
Accelerated healing of carbon dioxide laser burns in rats treated with composite polyurethane dressings. Chan P, et al. **Arch Dermatol** 1987 Aug;123(8):1042–5
Intercellular IgA dermatosis with clinical features of subcorneal pustular dermatosis. Hashimoto T, et al. **Arch Dermatol** 1987 Aug;123(8):1062–5
Diagnosis of mastocytosis subsets using a morphometric point counting technique. Kasper CS, et al. **Arch Dermatol** 1987 Aug;123(8):1017–21
Chronic dermatosis in a young man. Darier's disease. Koh HK, et al. **Arch Dermatol** 1987 Aug;123(8):1072–3, 1075
Skin potions. Milstone LM. **Arch Dermatol** 1987 Aug; 123(8):1087–8
Atypical fibroxanthoma in a patient with xeroderma pigmentosum. Patterson JW, et al. **Arch Dermatol** 1987 Aug;123(8):1066–70
Well-demarcated papules and plaques in sun-exposed areas. Multiple large-cell acanthomas. Weinstock MA, et al. **Arch Dermatol** 1987 Aug;123(8):1073, 1075–6
Ecthyma gangrenosum without bacteremia or necrotic cellulitis: a localized form of septic vasculitis [letter] Hurwitz RM. **Arch Intern Med** 1987 Aug;147(8):1513
Cutaneous protothecosis. A clinicopathologic study. Kuo TT, et al. **Arch Pathol Lab Med** 1987 Aug;111(8):737–40
Evidence of immune deposits and of basement membrane alterations in dermal vessels of normal skin of patients with essential mixed cryoglobulinemia. Gabrielli A, et al. **Arthritis Rheum** 1987 Aug;30(8):884–93
The effect of mixed fractionation with X rays and neutrons on tumour growth delay and skin reactions in mice. Carl UM, et al. **Br J Radiol** 1987 Jun;60(714):583–8
Oxygen inhalation induced changes in the skin [letter] Hunt TK. **Br J Surg** 1987 Jul;74(7):654–5
Pinch skin grafting or porcine dermis in venous ulcers [letter] Simpson LO. **Br Med J [Clin Res]** 1987 Jul 4;295(6589):53–4
Induction of an activation antigen on postcapillary venular endothelium in human skin organ culture. Messadi DV, et al. **J Immunol** 1987 Sep 1;139(5):1557–62
Microscopic split-skin grafts: a new technique for 30-fold expansion. Blair SD, et al. **Lancet** 1987 Aug 29; 2(8557):483–4
Pulsed ultrasound therapy and skin blood-flow [letter] Wiles PG, et al. **Lancet** 1987 Sep 5;2(8558):572
Response of skin thickness and metacarpal index to estradiol therapy in postmenopausal women. Brincat M, et al. **Obstet Gynecol** 1987 Oct;70(4):538–41
Immediate Z-plasty for semicircular wounds. Gahhos FN, et al. **Plast Reconstr Surg** 1987 Sep;80(3):416–9
Survival of a nonadhering skin graft [letter] Shafir R, et al. **Plast Reconstr Surg** 1987 Sep;80(3):471

SKIN ABSORPTION

Percutaneous organophosphate poisoning. Halle A, et al. **South Med J** 1987 Sep;80(9):1179–81

SKIN DISEASES

Neonatal lupus syndrome. Olson NY, et al. **Am J Dis Child** 1987 Aug;141(8):908–10 (28 ref.)
Pruritic, pink, papular eruption. Generalized granuloma annulare (GA). Birnbaum PS, et al. **Arch Dermatol** 1987 Aug;123(8):1071–2, 1074–5
Membrane attack complex of complement in leukocytoclastic vasculitis of the skin. Presence and possible pathogenetic role. Boom BW, et al. **Arch Dermatol** 1987 Sep; 123(9):1192–5
Squamous cell carcinoma following fluorouracil-responsive 'keratoacanthoma' [letter] Cobb MW, et al. **Arch Dermatol** 1987 Aug;123(8):987–8
Cutaneous Waldenström's macroglobulinemia. A report of a case successfully treated with radiotherapy. Orengo IF, et al. **Cancer** 1987 Sep 15;60(6):1341–5

SKIN DISEASES, BULLOUS

Penicillamine-induced bullous pemphigoid-like eruption [letter] Brown MD, et al. **Arch Dermatol** 1987 Sep; 123(9):1119–20
Acute bullous dermatosis and onycholysis due to high-dose methotrexate and leucovorin calcium [letter] Chang JC. **Arch Dermatol** 1987 Aug;123(8):990–2
Intercellular IgA dermatosis with clinical features of subcorneal pustular dermatosis. Hashimoto T, et al. **Arch Dermatol** 1987 Aug;123(8):1062–5
Reticulin and endomysial antibodies in bullous diseases. Comparison of specificity and sensitivity. Kumar V, et al. **Arch Dermatol** 1987 Sep;123(9):1179–82
Linear IgA bullous dermatosis related to lithium carbonate [letter] McWhirter JD, et al. **Arch Dermatol** 1987 Sep; 123(9):1120–2

SKIN DISEASES, INFECTIOUS

Cellulitis and related skin infections. Suss SJ, et al. **Am Fam Physician** 1987 Sep;36(3):126–36
Cutaneous protothecosis. A clinicopathologic study. Kuo TT, et al. **Arch Pathol Lab Med** 1987 Aug;111(8):737–40

SKIN NEOPLASMS

Basal cell carcinoma. Tobinick EL. **Am Fam Physician** 1987 Sep;36(3):219–24
Treatment of advanced squamous cell carcinoma of the skin with isotretinoin. Lippman SM, et al. **Ann Intern Med** 1987 Oct;107(4):499–502
Prognostic significance of hypopigmentation in malignant melanoma. Bystryn JC, et al. **Arch Dermatol** 1987 Aug; 123(8):1053–5
Squamous cell carcinoma following fluorouracil-responsive 'keratoacanthoma' [letter] Cobb MW, et al. **Arch Dermatol** 1987 Aug;123(8):987–8
T-cell receptor gene rearrangement in regressing atypical histiocytosis. Headington JT, et al. **Arch Dermatol** 1987 Sep;123(9):1183–7
Mycosis fungoides treated with high-dose carmustine [letter] Marino C, et al. **Arch Dermatol** 1987 Aug;123(8):990
Hypopigmentation, vitiligo, and melanoma. New data, more enigmas. Nordlund JJ. **Arch Dermatol** 1987 Aug; 123(8):1005–8
Atypical fibroxanthoma in a patient with xeroderma pigmentosum. Patterson JW, et al. **Arch Dermatol** 1987 Aug;123(8):1066–70
Well-demarcated papules and plaques in sun-exposed areas. Multiple large-cell acanthomas. Weinstock MA, et al. **Arch Dermatol** 1987 Aug;123(8):1073, 1075–6
Multiple cylindromas. The 'turban tumor'. Nerad JA, et al. **Arch Ophthalmol** 1987 Aug;105(8):1137
Malignant transformation in a solitary dermal cylindroma. Lin PY, et al. **Arch Pathol Lab Med** 1987 Aug;111(8):765–7
Congenital melanoma with multiple prenatal metastases. Schneiderman H, et al. **Cancer** 1987 Sep 15;60(6):1371–7
Summer wanes, but dermatologists caution threat of skin cancer remains [news] Goldsmith MF. **JAMA** 1987 Sep 11;258(10):1281
Epithelioid angiomatosis: a distinct vascular disorder in patients with the acquired immunodeficiency syndrome or AIDS-related complex. Cockerell CJ, et al. **Lancet** 1987 Sep 19;2(8560):654–6
Ozone depletion and cancer risk. Jones RR. **Lancet** 1987 Aug 22;2(8556):443–6
Management of cutaneous melanomas of the female breast. Greenberg BM, et al. **Plast Reconstr Surg** 1987 Sep; 80(3):409–15
Malignant melanoma: correlating abdominal and pelvic CT with clinical staging. Shirkhoda A, et al. **Radiology** 1987 Oct;165(1):75–8

SKIN TEMPERATURE

Danger of using core/peripheral temperature gradient as a guide to therapy in shock. Woods I, et al. **Crit Care Med** 1987 Sep;15(9):850–2

SKIN ULCER

Ecthyma gangrenosum without bacteremia or necrotic cellulitis: a localized form of septic vasculitis [letter] Hurwitz RM. **Arch Intern Med** 1987 Aug;147(8):1513

SKULL

Skull radiographs after head injury [letter] Clarke JA, et al. **Lancet** 1987 Aug 22;2(8556):457
Treatment of plagiocephaly in infancy. Stratoudakis AC, et al. **South Med J** 1987 Sep;80(9):1097–104

SKULL FRACTURES

Fixation of bone fragments with BIOCEM. First observations on humans. Vuillemin T, et al. **Arch Otolaryngol Head Neck Surg** 1987 Aug;113(8):836–40
Nasofrontal duct: CT in frontal sinus trauma. Harris L, et al. **Radiology** 1987 Oct;165(1):195–8

SKULL NEOPLASMS

Primary adenocarcinoma of the middle ear and temporal bone. Glasscock ME 3d, et al. **Arch Otolaryngol Head Neck Surg** 1987 Aug;113(8):822–4

SLEEP

Effect of acute diaphragm paralysis on ventilation in awake and sleeping dogs. Stradling JR, et al. **Am Rev Respir Dis** 1987 Sep;136(3):633–7

NHLBI workshop summary. Respiratory disorders of sleep. Pathophysiology, clinical implications, and therapeutic approaches. Weil JV, et al. **Am Rev Respir Dis** 1987 Sep; 136(3):755–61

SLEEP APNEA SYNDROMES

Changes in pharyngeal cross-sectional area with posture and application of continuous positive airway pressure in patients with obstructive sleep apnea. Brown IB, et al. **Am Rev Respir Dis** 1987 Sep;136(3):628–32

Pharyngeal size and resistance in obstructive sleep apnea. Stauffer JL, et al. **Am Rev Respir Dis** 1987 Sep;136(3):623–7

Nocturnal positive pressure ventilation via a nasal mask [letter] Sullivan CE, et al. **Am Rev Respir Dis** 1987 Sep; 136(3):791–2

NHLBI workshop summary. Respiratory disorders of sleep. Pathophysiology, clinical implications, and therapeutic approaches. Weil JV, et al. **Am Rev Respir Dis** 1987 Sep; 136(3):755–61

Extreme bradycardia during sleep apnea caused by myxedema. Abouganem D, et al. **Arch Intern Med** 1987 Aug;147(8):1497–9

Massive oropharyngeal papillomatosis causing obstructive sleep apnea in a child. Brodsky L, et al. **Arch Otolaryngol Head Neck Surg** 1987 Aug;113(8):882–4

Upper-airway surgery for treating obstructive sleep apnea. Measuring and predicting success. Schoen LS, et al. **Arch Otolaryngol Head Neck Surg** 1987 Aug;113(8):850–3

Obstructive sleep apnoea and tonsillar lymphoma. King M, et al. **Br Med J [Clin Res]** 1987 Jun 20;294(6587):1605–6

Snoring, nocturnal hypoxemia, and the effect of oxygen inhalation. Block AJ, et al. **Chest** 1987 Sep;92(3):411–7

Radiation necrosis causing failure of automatic ventilation during sleep with central sleep apnea. Udwadia ZF, et al. **Chest** 1987 Sep;92(3):567–9

Comparison of respiratory inductive plethysmography and thoracic impedance for apnea monitoring. Brouillette RT, et al. **J Pediatr** 1987 Sep;111(3):377–83

Sleep apnoea patients have more automobile accidents [letter] George CF, et al. **Lancet** 1987 Aug 22;2(8556):447

Familial occurrence of sudden infant death syndrome and apnea of infancy. Oren J, et al. **Pediatrics** 1987 Sep; 80(3):355–8

Long-term follow-up of children with congenital central hypoventilation syndrome. Oren J, et al. **Pediatrics** 1987 Sep;80(3):375–80

SLEEP DEPRIVATION

Sleep reduction: factor in the genesis of mania? [letter] Gillin JC. **Am J Psychiatry** 1987 Sep;144(9):1248–9

SMELL

Olfactory deficits as a neurologic sign in dementia of the Alzheimer type. Rezek DL. **Arch Neurol** 1987 Oct; 44(10):1030–2

SMOKING

Nicotine and panic attacks [letter] Dilsaver SC. **Am J Psychiatry** 1987 Sep;144(9):1245–6

Occupation, smoking, and alcohol in the epidemiology of bladder cancer. Brownson RC, et al. **Am J Public Health** 1987 Oct;77(10):1298–300

Hospital nurse counseling of patients who smoke. Goldstein AO, et al. **Am J Public Health** 1987 Oct;77(10):1333–4

Determinants of quitting smoking. Kabat GC, et al. **Am J Public Health** 1987 Oct;77(10):1301–5

Smokers' challenge: immediate and long-term findings of a community smoking cessation contest. King AC, et al. **Am J Public Health** 1987 Oct;77(10):1340–1

Alcohol and body weight in United States adults. Williamson DF, et al. **Am J Public Health** 1987 Oct;77(10):1324–30

Smoking and anaesthesia [letter] **Anaesthesia** 1987 Jul; 42(7):770–2

Migraine and other diseases in women of reproductive age. The influence of smoking on observed associations. Chen TC, et al. **Arch Neurol** 1987 Oct;44(10):1024–8

Cigarette consumption and serum cotinine in relation to birthweight. Haddow JE, et al. **Br J Obstet Gynaecol** 1987 Jul;94(7):678–81

Where Manitoba children obtain their cigarettes. Stanwick RS, et al. **Can Med Assoc J** 1987 Sep 1;137(5):405–8

Cigarette smoking and theophylline metabolism: effects of phenytoin. Crowley JJ, et al. **Clin Pharmacol Ther** 1987 Sep;42(3):334–40

Nicotine chewing gum: effectiveness and the influence of patient education in a family practice. Shaughnessy AF, et al. **J Fam Pract** 1987 Sep;25(3):266–9

The relative impact of smoking and oral contraceptive use on women in the United States. Goldbaum GM, et al. **JAMA** 1987 Sep 11;258(10):1339–42

Adventures in smoking: add oxygen [letter] Knox GW, et al. **JAMA** 1987 Sep 11;258(10):1333

Nicotine chewing-gum [letter] Colditz GA, et al. **Lancet** 1987 Aug 22;2(8556):458

Cigarette tar reduction [letter] Wang R. **Lancet** 1987 Aug 22;2(8556):458

Smoking at work [letter] Whidden P. **Lancet** 1987 Aug 22; 2(8556):458

Anti-estrogenic effect of cigarette smoking [letter] Vessey MP, et al. **N Engl J Med** 1987 Sep 17;317(12):769–70

SNAKE BITES

Present tests for detection of snake venom: clinical applications. Minton SA. **Ann Emerg Med** 1987 Sep; 16(9):932–7 (38 ref.)

Envenomation by the Eastern coral snake (Micrurus fulvius fulvius). A study of 39 victims. Kitchens CS, et al. **JAMA** 1987 Sep 25;258(12):1615–8

Timber rattlesnake venom-induced myokymia: evidence for peripheral nerve origin. Brick JF, et al. **Neurology** 1987 Sep;37(9):1545–6

SNAKE VENOMS

Present tests for detection of snake venom: clinical applications. Minton SA. **Ann Emerg Med** 1987 Sep; 16(9):932–7 (38 ref.)

Past, present, and future immunotherapy of snake venom poisoning. Sullivan JB Jr. **Ann Emerg Med** 1987 Sep; 16(9):938–44

SNORING

Snoring, nocturnal hypoxemia, and the effect of oxygen inhalation. Block AJ, et al. **Chest** 1987 Sep;92(3):411–7

Snoring and calf pain [letter] Shear NH. **N Engl J Med** 1987 Sep 24;317(13):840

SOCIAL ADJUSTMENT

Controlled trial of social work in childhood chronic illness. Nolan T, et al. **Lancet** 1987 Aug 22;2(8556):411–5

SOCIAL BEHAVIOR DISORDERS

Can pediatrics meet the challenge of social ill health? Thompson HC. **Am J Dis Child** 1987 Aug;141(8):884–7

SOCIAL CLASS

Social-class gradients, specific cause mortality, and accuracy of diagnosis of cause of death [letter] Robertson C, et al. **Lancet** 1987 Sep 5;2(8558):576–7

SOCIAL ENVIRONMENT

20/20 is not enough: psychosocial aspects of patient care. Ernest DT. **Arch Ophthalmol** 1987 Aug;105(8):1028

Social networks in adult life and a preliminary examination of the convoy model. Antonucci TC, et al. **J Gerontol** 1987 Sep;42(5):519–27

A social support measure: PRQ85. Weinert C. **Nurs Res** 1987 Sep-Oct;36(5):273–7

SOCIAL PROBLEMS

Can pediatrics meet the challenge of social ill health? Thompson HC. **Am J Dis Child** 1987 Aug;141(8):884–7

SOCIAL WORK

Controlled trial of social work in childhood chronic illness. Nolan T, et al. **Lancet** 1987 Aug 22;2(8556):411–5

SOCIAL WORK, PSYCHIATRIC

Ontario Child Health Study. II. Six-month prevalence of disorder and rates of service utilization. Offord DR, et al. **Arch Gen Psychiatry** 1987 Sep;44(9):832–6

SOCIALIZATION

Social barriers faced by adolescent parents and their children. Spivak H, et al. **JAMA** 1987 Sep 18;258(11):1500–4

SOCIETIES, MEDICAL

American Thoracic Society. Incoming president's address. Turino GM. **Am Rev Respir Dis** 1987 Sep;136(3):752–3

The BMA's priorities [editorial] Macpherson G. **Br Med J [Clin Res]** 1987 Jun 27;294(6588):1634–5

Correction. BCMA members pick O'Brien-Bell for CMA presidency in 1988-89. British Columbia Medical Association. Canadian Medical Association [letter] **Can Med Assoc J** 1987 Sep 1;137(5):376

Quality assurance will play key role in reducing malpractice suits: CMPA. Canadian Medical Protective Association. Goldman B. **Can Med Assoc J** 1987 Sep 1;137(5):447–8

SODIUM

DST status not predicted by serum sodium levels [letter] Hunt GE, et al. **Am J Psychiatry** 1987 Sep;144(9):1251–2

Acute effects of dexamethasone on cation transport in colonic epithelium. Sandle GI, et al. **Gut** 1987 Jun;28(6):701–6

Jejunal water and electrolyte absorption from two proprietary enteral feeds in man: importance of sodium content. Spiller RC, et al. **Gut** 1987 Jun;28(6):681–7

Ischemia induces surface membrane dysfunction. Mechanism of altered Na+-dependent glucose transport. Molitoris BA, et al. **J Clin Invest** 1987 Sep;80(3):647–54

Ursodeoxycholate stimulates Na+-H+ exchange in rat liver basolateral plasma membrane vesicles. Moseley RH, et al. **J Clin Invest** 1987 Sep;80(3):684–90

Cations and hypertension: sodium, potassium, calcium, and magnesium. Maxwell MH, et al. **Med Clin North Am** 1987 Sep;71(5):859–75 (154 ref.)

SODIUM CHLORIDE

3% NaCl and 7.5% NaCl/dextran 70 in the resuscitation of severely injured patients. Holcroft JW, et al. **Ann Surg** 1987 Sep;206(3):279–88

Free radicals and cardioplegia: allopurinol and oxypurinol reduce myocardial injury following ischemic arrest. Chambers DJ, et al. **Ann Thorac Surg** 1987 Sep;44(3):291–7

Sclerosing agents in the treatment of telangiectasia. Comparison of the clinical and histologic effects of intravascular polidocanol, sodium tetradecyl sulfate, and hypertonic saline in the dorsal rabbit ear vein model. Goldman MP, et al. **Arch Dermatol** 1987 Sep; 123(9):1196–201

SODIUM ETIDRONATE

Transient taste-loss during treatment with etidronate [letter] Jones PB, et al. **Lancet** 1987 Sep 12;2(8559):637

SODIUM HYDROXIDE

Stability of I-653 in soda lime. Eger EI 3d. **Anesth Analg** 1987 Oct;66(10):983–5

SODIUM HYPOCHLORITE

Gross hypernatraemia associated with the use of antiseptic surgical packs. Thorp JM, et al. **Anaesthesia** 1987 Jul; 42(7):750–3

SODIUM SALICYLATE

Parenteral aspirin and sodium salicylate are equally injurious to the rat gastric mucosa. Rowe PH, et al. **Gastroenterology** 1987 Oct;93(4):863–71

SOFT TISSUE NEOPLASMS

Liposarcoma of the musculoskeletal system. Orson GG, et al. **Cancer** 1987 Sep 15;60(6):1362–70

The histologic response of soft tissue sarcoma to radiation therapy. Willett CG, et al. **Cancer** 1987 Oct 1;60(7):1500–4

Fetal malignant melanoma: ultrasound presentation and review of the literature. Campbell WA, et al. **Obstet Gynecol** 1987 Sep;70(3 Pt 2):434–9

Limb-sparing surgery for soft tissue sarcomas: wound related morbidity in patients undergoing wide local excision. Skibber JM, et al. **Surgery** 1987 Sep;102(3):447–52

SOFTWARE

Evaluation of BCDE, a microcomputer program to analyze automated blood counts and differentials. Bates JE, et al. **Am J Clin Pathol** 1987 Sep;88(3):314–23

Pattern-recognition program for analysis of colon myoelectric and pressure data. Parker R, et al. **Dig Dis Sci** 1987 Sep;32(9):953–61

The microcomputer: an alternative for data analysis. Nicoll LH. **Nurs Res** 1987 Sep-Oct;36(5):320–3

SOLVENTS

Fulminant hepatic failure after occupational exposure to 2-nitropropane. Harrison R, et al. **Ann Intern Med** 1987 Oct;107(4):466–8

Increased risk of developing acute leukemia after employment as a painter. Lindquist R, et al. **Cancer** 1987 Sep 15;60(6):1378–84

Another option for kidney stone removal [news] Goldsmith MF. **JAMA** 1987 Sep 11;258(10):1284

SOMATOFORM DISORDERS

Somatization in the community. Escobar JI, et al. **Arch Gen Psychiatry** 1987 Aug;44(8):713–8

Neurologic symptoms and hysterectomy: a retrospective survey of the prevalence of hysterectomy in neurologic patients. Waldemar G, et al. **Obstet Gynecol** 1987 Oct; 70(4):559–63

SOMATOMEDINS

Differential effects of growth hormone and insulin-like growth factor I on colony formation of epiphyseal chondrocytes in suspension culture in rats of different ages. Lindahl A, et al. **Endocrinology** 1987 Sep;121(3):1061–9

Growth hormone in vivo potentiates the stimulatory effect of insulin-like growth factor-1 in vitro on colony formation of epiphyseal chondrocytes isolated from hypophysectomized rats. Lindahl A, et al. **Endocrinology** 1987 Sep;121(3):1070–5

SOMATOSENSORY CORTEX

Evaluation of an exaggerated somatosensory deficit with symptom validity testing [letter] Pankratz L, et al. **Arch Neurol** 1987 Aug;44(8):798

SOMATOSTATIN

Life-threatening water intoxication during somatostatin therapy. Halma C, et al. **Ann Intern Med** 1987 Oct; 107(4):518-20

Blind evaluation of the effect of octreotide (SMS 201-995), a somatostatin analogue, on small-bowel fistula output. Nubiola-Calonge P, et al. **Lancet** 1987 Sep 19;2(8560):672-4

Reduced somatostatin-like immunoreactivity in cerebral cortex in nonfamilial dysphasic dementia. Mehler MF, et al. **Neurology** 1987 Sep;37(9):1448-53

SOMATOTROPIN

Aetiology of growth hormone deficiency. Herber SM, et al. **Arch Dis Child** 1987 Jul;62(7):735-6

Differential effects of growth hormone and insulin-like growth factor I on colony formation of epiphyseal chondrocytes in suspension culture in rats of different ages. Lindahl A, et al. **Endocrinology** 1987 Sep;121(3):1061-9

Growth hormone in vivo potentiates the stimulatory effect of insulin-like growth factor-1 in vitro on colony formation of epiphyseal chondrocytes isolated from hypophysectomized rats. Lindahl A, et al. **Endocrinology** 1987 Sep;121(3):1070-5

Modulation of catechol estrogen synthesis by rat liver microsomes: effects of treatment with growth hormone or testosterone. Quail JA, et al. **Endocrinology** 1987 Sep; 121(3):987-92

Lipolysis in diabetic adipocytes: differences in response to growth hormone and adenosine. Solomon SS, et al. **Endocrinology** 1987 Sep;121(3):1056-60

Diurnal rhythm of growth hormone-independent binding protein for insulin-like growth factors in human plasma. Baxter RC, et al. **J Clin Endocrinol Metab** 1987 Sep; 65(3):432-40

Growth hormone (GH) response to a single intravenous injection of synthetic GH-releasing hormone in prepubertal children with growth failure. Chatelain P, et al. **J Clin Endocrinol Metab** 1987 Sep;65(3):387-94

Enhancement of cholinergic tone by pyridostigmine promotes both basal and growth hormone (GH)-releasing hormone-induced GH secretion in children of short stature. Ghigo E, et al. **J Clin Endocrinol Metab** 1987 Sep; 65(3):452-6

Effects of sex and age on growth hormone response to growth hormone-releasing hormone in healthy individuals. Lang I, et al. **J Clin Endocrinol Metab** 1987 Sep; 65(3):535-40

Identification of human growth hormone messenger ribonucleic acid in pituitary adenoma cells by in situ hybridization. Pixley S, et al. **J Clin Endocrinol Metab** 1987 Sep;65(3):575-80

SOMATOTROPIN RELEASING HORMONE

Growth hormone (GH) response to a single intravenous injection of synthetic GH-releasing hormone in prepubertal children with growth failure. Chatelain P, et al. **J Clin Endocrinol Metab** 1987 Sep;65(3):387-94

Effects of sex and age on growth hormone response to growth hormone-releasing hormone in healthy individuals. Lang I, et al. **J Clin Endocrinol Metab** 1987 Sep; 65(3):535-40

SOTALOL

The antiarrhythmic effects of d-sotalol. Schwartz J, et al. **Am Heart J** 1987 Sep;114(3):539-44

Effects of intravenous sotalol in patients with atrioventricular accessory pathways. Touboul P, et al. **Am Heart J** 1987 Sep;114(3):545-50

SOYBEANS

Chronic diarrhea and soy formulas. Inhibition of diarrhea by lactose. Donovan GK, et al. **Am J Dis Child** 1987 Oct; 141(10):1069-71

SPECIALISM

Subdivision of vascular and interventional radiology by organ system [letter] Halsell RD. **AJR** 1987 Oct;149(4):857

SPECIMEN HANDLING

Protected transbronchial needle aspiration and protected specimen brush in the diagnosis of pneumonia. Lorch DG Jr, et al. **Am Rev Respir Dis** 1987 Sep;136(3):565-9

Obtaining fascia lata. Jordan DR, et al. **Arch Ophthalmol** 1987 Aug;105(8):1139-40

SPECTRIN

Molecular determinants of clinical expression of hereditary elliptocytosis and pyropoikilocytosis. Coetzer T, et al. **Blood** 1987 Sep;70(3):766-72

SPECTRUM ANALYSIS

MR image-guided P-31 MR spectroscopy in the evaluation of brain tumor treatment. Segebarth CM, et al. **Radiology** 1987 Oct;165(1):215-9

SPEECH, ALARYNGEAL

Speech with a cuffed tracheostomy tube [editorial] **Lancet** 1987 Aug 22;2(8556):432

SPEECH DISORDERS

Voice tremor and dysarthria [letter] Metter EJ. **Neurology** 1987 Sep;37(9):1570-1

SPERMATIC CORD TORSION

Testicular torsion in older men. Dennis MJ, et al. **Br Med J [Clin Res]** 1987 Jun 27;294(6588):1680

SPERMATOCIDAL AGENTS

Interpretation of spermicide study data [letter] Mills JL. **Am J Public Health** 1987 Oct;77(10):1356-7

SPERMATOGENESIS

Hormonal effects of gonadotropin-releasing hormone (GnRH) agonist in men: effects of long term treatment with GnRH agonist infusion and androgen. Bhasin S, et al. **J Clin Endocrinol Metab** 1987 Sep;65(3):568-74

Hypogonadotropic hypogonadism in hemochromatosis: recovery of reproductive function after iron depletion. Siemons LJ, et al. **J Clin Endocrinol Metab** 1987 Sep; 65(3):585-7

SPERMATOZOA

Kartagener's syndrome with normal spermatozoa [letter] Samuel I. **JAMA** 1987 Sep 11;258(10):1329-30

SPHENOID BONE

Sphenoid ridge meningioma masquerading as Graves' orbitopathy [letter] Newman NM. **Arch Ophthalmol** 1987 Aug;105(8):1017-8

SPINAL CORD

Comparative trial of Hexabrix (320 mg iodine/ml), iohexol (300 mg iodine/ml) and iopamiron (300 mg iodine/ml) in cerebral and spinal angiography: a preliminary report. Doyon D, et al. **Br J Radiol** 1987 Jul;60(715):671-5

Identification of risk factors for spinal cord ischemia by the use of monitoring of somatosensory evoked potentials during coarctation repair. Dasmahapatra HK, et al. **Circulation** 1987 Sep;76(3 Pt 2):III14-8

SPINAL CORD COMPRESSION

Back pain and a nonproductive cough. Danowitz JS. **Hosp Pract [Off]** 1987 Sep 15;22(9):51-2

SPINAL CORD INJURIES

Seven-year survival following spinal cord injury. DeVivo MJ, et al. **Arch Neurol** 1987 Aug;44(8):872-5

Neuropathic arthropathy as a complication of post-traumatic syringomyelia. Kolawole T, et al. **Br J Radiol** 1987 Jul; 60(715):702-4

Vasoactive intracavernous pharmacotherapy for the treatment of erectile impotence in men with spinal cord injury. Sidi AA, et al. **J Urol** 1987 Sep;138(3):539-42

Sports-related CNS injuries in children and adolescents. Lehman LB. **Postgrad Med** 1987 Sep 15;82(4):141-2

SPINAL CORD NEOPLASMS

Magnetic resonance imaging of syringomyelia occurring after operation on spinal intramedullary tumors by Cavitron ultrasonic aspirator. Avrahami E, et al. **Br J Radiol** 1987 Jul;60(715):701-2

SPINAL DISEASES

Haemophilus parainfluenzae vertebral osteomyelitis. Olk DG, et al. **Am J Med Sci** 1987 Aug;294(2):114-6

SPINAL FUSION

Postoperative quadriplegia after spinal fusion for scoliosis with intraoperative awakening. Diaz JH, et al. **Anesth Analg** 1987 Oct;66(10):1039-42

1-Desamino-8-D-arginine vasopressin (desmopressin) decreases operative blood loss in patients having Harrington rod spinal fusion surgery. A randomized, double-blinded, controlled trial. Kobrinsky NL, et al. **Ann Intern Med** 1987 Oct;107(4):446-50

SPINAL INJURIES

Low risk of vertebral fracture in Mexican American women. Bauer RL, et al. **Arch Intern Med** 1987 Aug;147(8):1437-9

Delayed abducens nerve palsies associated with cervical spine fractures. Nabors MW, et al. **Neurology** 1987 Sep;37(9):1565

SPINAL NEOPLASMS

Vertebral hemangiomas: MR imaging. Ross JS, et al. **Radiology** 1987 Oct;165(1):165-9

SPINAL NERVE ROOTS

Subacute polyradiculopathy with optic and auditory nerve involvement. Pall HS, et al. **Arch Neurol** 1987 Aug; 44(8):885-7

SPINAL PUNCTURE

Failure of oblique needle insertion to prevent post-lumbar puncture headache [letter] Morrow JI, et al. **Arch Neurol** 1987 Aug;44(8):795

The effect of lumbar puncture procedure on blood glucose level and leukocyte count in infants. Shohat M, et al. **Clin Pediatr (Phila)** 1987 Sep;26(9):477-9

SPIROCHAETALES INFECTIONS

Fusospirochetal ulcerative gingivitis in children. Tendler C, et al. **J Pediatr** 1987 Sep;111(3):400-3

SPIRONOLACTONE

Effect of spironolactone and potassium canrenoate on cytosolic and nuclear androgen and estrogen receptors of rat liver. Francavilla A, et al. **Gastroenterology** 1987 Oct; 93(4):681-6

Oral theophylline and diuretics improve pulmonary mechanics in infants with bronchopulmonary dysplasia. Kao LC, et al. **J Pediatr** 1987 Sep;111(3):439-44

SPLEEN

Human spleen contains phenotypic subsets of macrophages and dendritic cells that occupy discrete microanatomic locations. Buckley PJ, et al. **Am J Pathol** 1987 Sep; 128(3):505-20

Delineation of the spleen by a combination of proliposomes with water-soluble contrast media: an experimental study using computed tomography. Payne NI, et al. **Br J Radiol** 1987 Jun;60(714):535-41

Dynamic alteration in splenic function during acute falciparum malaria. Looareesuwan S, et al. **N Engl J Med** 1987 Sep 10;317(11):675-9

The spleen as a filter [editorial] Rosse WF. **N Engl J Med** 1987 Sep 10;317(11):704-6

SPLENECTOMY

Noncirrhotic portal hypertension due to lymphoma. Reversal following splenectomy. Lindor K, et al. **Dig Dis Sci** 1987 Sep;32(9):1056-8

Postsplenectomy blood salvage in anemic patients [letter] De Rai P, et al. **JAMA** 1987 Sep 11;258(10):1332

SPLENIC NEOPLASMS

MR imaging of splenic metastases: ferrite-enhanced detection in rats. Weissleder R, et al. **AJR** 1987 Oct;149(4):723-6

Ultrasonographic patterns of focal hepatic and splenic lesions in Hodgkin's and non-Hodgkin's lymphoma. Wernecke K, et al. **Br J Radiol** 1987 Jul;60(715):655-60

SPLENIC RUPTURE

Splenic trauma: false-negative CT diagnosis in cases of delayed rupture. Pappas D, et al. **AJR** 1987 Oct; 149(4):727-8

Simulated splenic rupture on computed tomography. Savit RM. **Br J Radiol** 1987 Jul;60(715):713-4

SPONDYLITIS, ANKYLOSING

Ankylosing spondylitis in a nonhuman primate: a monkey tale [letter] Adams RF, et al. **Arthritis Rheum** 1987 Aug; 30(8):956-7

Association of a 9.2-kilobase Pvu II class I major histocompatibility complex restriction fragment length polymorphism with ankylosing spondylitis. McDaniel DO, et al. **Arthritis Rheum** 1987 Aug;30(8):894-900

SPOROTRICHOSIS

Serologic studies in the diagnosis and management of meningitis due to Sporothrix schenckii. Scott EN, et al. **N Engl J Med** 1987 Oct 8;317(15):935-40

SPOROTRICHUM

Serologic studies in the diagnosis and management of meningitis due to Sporothrix schenckii. Scott EN, et al. **N Engl J Med** 1987 Oct 8;317(15):935-40

SPORTS

Bicycle accidents in childhood [letter] Worrell J. **Br Med J [Clin Res]** 1987 Jun 20;294(6587):1614
Blackmarket steroids complicate acne therapy [letter] White GL Jr, et al. **J Fam Pract** 1987 Sep;25(3):214
Alcohol and athletics don't mix—can the players now learn to say 'nix'? [news] Cowart VS. **JAMA** 1987 Sep 25; 258(12):1571–2, 1578
Anabolic steroids and sports [letter] Salva PS. **JAMA** 1987 Sep 25;258(12):1608
Sexing of female athletes [editorial] **Lancet** 1987 Sep 19; 2(8560):667–8
Use of anabolic steroids by athletes. Do the risks outweigh the benefits? Bierly JR. **Postgrad Med** 1987 Sep 1; 82(3):67–8, 71–2, 74

SPORTS MEDICINE

Fighter pilots are world class athletes [letter] Whinnery JE. **J Am Coll Cardiol** 1987 Sep;10(3):718

SPOUSE ABUSE

Battered and pregnant: a prevalence study. Helton AS, et al. **Am J Public Health** 1987 Oct;77(10):1337–9

SPUTUM

Impact of early detection on the clinical course of lung cancer. Melamed MR, et al. **Surg Clin North Am** 1987 Oct; 67(5):909–24

SRS–A

Mechanism of leukotriene D4–induced bronchoconstriction in normal subject. Smith LJ, et al. **J Allergy Clin Immunol** 1987 Sep;80(3 Pt 1):340–7

STAINLESS STEEL

A simple method of repairing wires fractured during sternotomy closure. Keogh B, et al. **Ann Thorac Surg** 1987 Sep;44(3):320

STAINS AND STAINING

A rapid stain for Pneumocystis. Lindley RP, et al. **J Clin Pathol** 1987 Jul;40(7):811–2

STANOLONE

Inductive effects of triiodothyronine or dihydrotestosterone on EGF in the submandibular glands of young, middle–aged, and old C57BL/6NNia female mice. Gresik EW, et al. **J Gerontol** 1987 Sep;42(5):491–6

STAPES SURGERY

Cholesteatoma following stapedectomy. von Haacke NP, et al. **J Laryngol Otol** 1987 Jul;101(7):708–10

STAPHYLOCOCCAL INFECTIONS

Septic arthritis in childhood. A 13–year review. Barton LL, et al. **Am J Dis Child** 1987 Aug;141(8):898–900
Clinical significance of a test for slime production in ventriculoperitoneal shunt infections caused by coagulase–negative staphylococci. Diaz–Mitoma F, et al. **J Infect Dis** 1987 Oct;156(4):555–60
Coagulase–negative staphylococci isolated from cerebrospinal fluid shunts: importance of slime production, species identification, and shunt removal to clinical outcome. Younger JJ, et al. **J Infect Dis** 1987 Oct; 156(4):548–54
Toxic shock syndrome and staphylococcal pneumonia [letter] Marchant B, et al. **Lancet** 1987 Sep 5;2(8558):578
The effect of established infection on microvascular surgery. Luk KD, et al. **Plast Reconstr Surg** 1987 Sep;80(3):423–7

STAPHYLOCOCCAL PROTEIN A

Staphaurex reappraised: role of protein A in false positive results and recommendations for use. Mifsud AJ, et al. **J Clin Pathol** 1987 Jul;40(7):808–9

STAPHYLOCOCCUS

Clinical significance of a test for slime production in ventriculoperitoneal shunt infections caused by coagulase–negative staphylococci. Diaz–Mitoma F, et al. **J Infect Dis** 1987 Oct;156(4):555–60
Coagulase–negative staphylococcal adherence and persistence. Quie PG, et al. **J Infect Dis** 1987 Oct; 156(4):543–7 (31 ref.)
Coagulase–negative staphylococci isolated from cerebrospinal fluid shunts: importance of slime production, species identification, and shunt removal to clinical outcome. Younger JJ, et al. **J Infect Dis** 1987 Oct; 156(4):548–54
Vancomycin–resistant staphylococcus [letter] **N Engl J Med** 1987 Sep 17;317(12):766–8

STAPHYLOCOCCUS AUREUS

Staphaurex reappraised: role of protein A in false positive results and recommendations for use. Mifsud AJ, et al. **J Clin Pathol** 1987 Jul;40(7):808–9
Selective binding of bone matrix sialoprotein to Staphylococcus aureus in osteomyelitis [letter] Rydén C, et al. **Lancet** 1987 Aug 29;2(8557):515

STARCH

Phytic acid and calcium affect the in vitro rate of navy bean starch digestion and blood glucose response in humans. Thompson LU, et al. **Am J Clin Nutr** 1987 Sep;46(3):467–73
Intracranial bleeding during treatment with hydroxyethyl starch [letter] Damon L, et al. **N Engl J Med** 1987 Oct 8;317(15):964–5

STATE MEDICINE

Deux chevaux, Jaguar—or Ford [editorial] Smith T. **Br Med J [Clin Res]** 1987 Jun 27;294(6588):1636

STATISTICS

Effects of age misstatement [letter] Ayiomamitis A. **Am J Public Health** 1987 Oct;77(10):1355–6
The microcomputer: an alternative for data analysis. Nicoll LH. **Nurs Res** 1987 Sep–Oct;36(5):320–3
A meta–analysis of critical outcome variables in nonnutritive sucking in preterm infants. Schwartz R, et al. **Nurs Res** 1987 Sep–Oct;36(5):292–5

STATUS EPILEPTICUS

Nonconvulsive status epilepticus in a patient with leptomeningeal cancer. Broderick JP, et al. **Mayo Clin Proc** 1987 Sep;62(9):835–7
Lorazepam in childhood status [letter] Haigh JR, et al. **Neurology** 1987 Sep;37(9):1569–70

STELLATE GANGLION

Sympathetic blockade and tourniquet pain in surgery of the upper extremity. Farah RS, et al. **Anesth Analg** 1987 Oct; 66(10):1033–5

STEM CELLS

Metachromatic cell progenitors and specific growth and differentiation factors in human nasal mucosa and polyps. Otsuka H, et al. **Am Rev Respir Dis** 1987 Sep;136(3):710–7
Effects of human interleukin 1 and human tumor necrosis factor on human T lymphocyte colony formation. Zucali JR, et al. **J Clin Invest** 1987 Sep;80(3):772–7

STEREOTYPING

Medical stereotypes and medical realities. Woolf J, et al. **Br Med J [Clin Res]** 1987 Jun 27;294(6588):1660

STERILIZATION

Disinfectant receptacle for applanation tonometers. Van Buskirk EM. **Am J Ophthalmol** 1987 Sep 15;104(3):307–8

STERILIZATION, TUBAL

Acute salpingitis in sterilized women [letter] Keith L. **Obstet Gynecol** 1987 Sep;70(3 Pt 1):432

STERNUM

A simple method of repairing wires fractured during sternotomy closure. Keogh B, et al. **Ann Thorac Surg** 1987 Sep;44(3):320
Postoperative complications necessitating right lower lobectomy in a heart–lung transplant recipient with previous sternotomy. Diethrich EB, et al. **J Thorac Cardiovasc Surg** 1987 Sep;94(3):389–92
Poststernotomy mediastinitis treated by omental transfer without postoperative irrigation or drainage. Heath BJ, et al. **J Thorac Cardiovasc Surg** 1987 Sep;94(3):355–60
Episternal ossicles. Stark P, et al. **Radiology** 1987 Oct; 165(1):143–4

STEROID HYDROXYLASES

Evidence of 11 beta–hydroxylase deficiency in childhood adrenocortical tumors. The plasma corticosterone/11–deoxycorticosterone ratio as a possible marker for malignancy. Doerr HG, et al. **Cancer** 1987 Oct 1;60(7):1625–9

STEROIDS

Angiostatic steroids. Method of discovery and mechanism of action. Folkman J, et al. **Ann Surg** 1987 Sep; 206(3):374–83 (41 ref.)

STOMACH

The control of diabetes mellitus (NIDDM) in the morbidly obese with the Greenville Gastric Bypass. Pories WJ, et al. **Ann Surg** 1987 Sep;206(3):316–23
Reversal of benign intracranial hypertension by surgically induced weight loss. Amaral JF, et al. **Arch Surg** 1987 Aug; 122(8):946–9
Surgery of morbid obesity [editorial] Gazet JC, et al. **Br Med J [Clin Res]** 1987 Jul 11;295(6590):72–3
Endoscopic injection of alcohol for bleeding from gastroduodenal vascular anomalies. Rose JD. **Br Med J [Clin Res]** 1987 Jul 11;295(6590):93–4
Meal reduces sensitivity of the stomach to pharmacologically induced dysrhythmia. Kim CH, et al. **Dig Dis Sci** 1987 Sep;32(9):1027–32
Normal venous circulation of the gastroesophageal junction. A route to understanding varices. Vianna A, et al. **Gastroenterology** 1987 Oct;93(4):876–89
Gastric proteases in Barrett's esophagus. Westerveld BD, et al. **Gastroenterology** 1987 Oct;93(4):774–8
Growth of the fetal stomach in normal pregnancies. Goldstein I, et al. **Obstet Gynecol** 1987 Oct;70(4):641–4
Balloon dilation for the treatment of stomal stenosis complicating gastric surgery for morbid obesity. Kretzschmar CS, et al. **Surgery** 1987 Sep;102(3):443–6

STOMACH DISEASES

Esophagitis and gastroduodenal disorders associated with diabetic gastroparesis. Parkman HP, et al. **Arch Intern Med** 1987 Aug;147(8):1477–80
Balloon dilation for the treatment of stomal stenosis complicating gastric surgery for morbid obesity. Kretzschmar CS, et al. **Surgery** 1987 Sep;102(3):443–6

STOMACH NEOPLASMS

Parafollicular B lymphocytes [letter] Isaacson PG. **Am J Clin Pathol** 1987 Sep;88(3):393–4
Total and near–total gastrectomy for gastric cancer in patients over 70 years of age. Saario I, et al. **Am J Surg** 1987 Sep;154(3):269–70
Multicentric early adenocarcinoma involving stomach and duodenum. Shousha S, et al. **Arch Pathol Lab Med** 1987 Sep;111(9):875–6
Accuracy of identification of early gastric cancer. Ballantyne KC, et al. **Br J Surg** 1987 Jul;74(7):618–9
Gastric carcinoma in patients younger than age 36 years. Holburt E, et al. **Cancer** 1987 Sep 15;60(6):1395–9
Impact of endoscopy on mortality from occult cancer in radiographically benign gastric ulcers. A probability analysis model. Erickson RA. **Gastroenterology** 1987 Oct; 93(4):835–45
Adenocarcinoma in the upper third part of the stomach. Okamura T, et al. **Surg Gynecol Obstet** 1987 Sep; 165(3):247–50

STOMACH ULCER

Impact of endoscopy on mortality from occult cancer in radiographically benign gastric ulcers. A probability analysis model. Erickson RA. **Gastroenterology** 1987 Oct; 93(4):835–45
Gastric epithelial restitution at low luminal pH during influence of pentagastrin or cimetidine in the cat. Grönbech JE, et al. **Gastroenterology** 1987 Oct;93(4):753–64
Effects of one year's treatment with ranitidine and of truncal vagotomy on gastric contents. Thomas JM, et al. **Gut** 1987 Jun;28(6):726–38
The critical role of context in the diagnostic process. Kassirer JP, et al. **Hosp Pract [Off]** 1987 Aug 15;22(8):67–71, 74–6
Peptic ulcer: an infectious disease? Marshall BJ. **Hosp Pract [Off]** 1987 Aug 15;22(8):87–96
Campylobacter pylori and peptic ulcer disease [letter] O'Connor HJ, et al. **Lancet** 1987 Sep 12;2(8559):633–4

STREPTOCOCCAL INFECTIONS

High–level aminoglycoside–resistant enterococci. Colonization of nursing home and acute care hospital patients. Zervos MJ, et al. **Arch Intern Med** 1987 Sep; 147(9):1591–4
A multicenter, randomized, single–blind evaluation of cefuroxime axetil and phenoxymethyl penicillin in the treatment of streptococcal pharyngitis. Pichichero ME, et al. **Clin Pediatr (Phila)** 1987 Sep;26(9):453–8
Four misdiagnoses of acute abdominal pain in a young woman. Koller M, et al. **Hosp Pract [Off]** 1987 Aug 15; 22(8):236, 238
Immunoprophylaxis of postnatally acquired group B streptococcal sepsis in neonatal rhesus monkeys. Hemming VG, et al. **J Infect Dis** 1987 Oct;156(4):655–8
Postpartum group B streptococcal endocarditis associated with mitral valve prolapse. Strasberg GD. **Obstet Gynecol** 1987 Sep;70(3 Pt 2):485–7

STREPTOCOCCUS AGALACTIAE

Effects of alterations of zinc–to–phosphorus ratios and meconium content on group B Streptococcus growth in human amniotic fluid in vitro. Hoskins IA, et al. **Am J Obstet Gynecol** 1987 Sep;157(3):770–3

STREPTOKINASE

Treatment of frostbite with i.v. streptokinase: an experimental

study in rabbits. Salimi Z, et al. **AJR** 1987 Oct;149(4):773–6
Effects of early high-dose streptokinase intravenously on left ventricular function in acute myocardial infarction. Bassand JP, et al. **Am J Cardiol** 1987 Sep 1;60(7):435–9
Influence of reperfusion on serum concentrations of cytosolic creatine kinase and structural myosin light chains in acute myocardial infarction. Katus HA, et al. **Am J Cardiol** 1987 Sep 1;60(7):440–5
Unreliability of the electrocardiogram in predicting left ventricular function recovery after thrombolysis [letter] Sheehan FH, et al. **Am J Cardiol** 1987 Sep 1;60(7):645
Paradoxic elevation of fibrinopeptide A after streptokinase: evidence for continued thrombosis despite intense fibrinolysis. Eisenberg PR, et al. **J Am Coll Cardiol** 1987 Sep;10(3):527–9
Effect of intravenous streptokinase on left ventricular function and early survival after acute myocardial infarction. White HD, et al. **N Engl J Med** 1987 Oct 1; 317(14):850–5
Urokinase versus streptokinase in local thrombolysis. van Breda A, et al. **Radiology** 1987 Oct;165(1):109–11

STRESS

Hepatic circulation during surgical stress and anesthesia with halothane, isoflurane, or fentanyl. Gelman S, et al. **Anesth Analg** 1987 Oct;66(10):936–43
Glucocorticoids, adrenal medullary opioids, and the retention of a behavioral response after stress. Jefferys D, et al. **Endocrinology** 1987 Sep;121(3):1006–9
Reduction of stress/catecholamine-induced cardiac necrosis by beta 1-selective blockade. Cruickshank JM, et al. **Lancet** 1987 Sep 12;2(8559):585–9
Endoscopic diagnosis of gastritis: causative factors in 100 patients. Elta G, et al. **South Med J** 1987 Sep;80(9):1087–90

STRESS DISORDERS, POST-TRAUMATIC

Survivors of imprisonment in the Pacific theater during World War II. Goldstein G, et al. **Am J Psychiatry** 1987 Sep;144(9):1210–3

STRESS, PSYCHOLOGICAL

Psychological stress and silent myocardial ischemia. Freeman LJ, et al. **Am Heart J** 1987 Sep;114(3):477–82
Alterations in immunocompetence during stress, bereavement, and depression: focus on neuroendocrine regulation. Calabrese JR, et al. **Am J Psychiatry** 1987 Sep; 144(9):1123–34 (100 ref.)
Guidance for divorcing parents. Caplan G. **Arch Dis Child** 1987 Jul;62(7):752–3
The relationship of psychological distress, extent of disease, and performance status in patients with lung cancer. Cella DF, et al. **Cancer** 1987 Oct 1;60(7):1661–7
A randomized clinical trial comparing ranitidine and antacids in critically ill patients. Noseworthy TW, et al. **Crit Care Med** 1987 Sep;15(9):817–9
Levels and causes of stress among residents. Schwartz AJ, et al. **J Med Educ** 1987 Sep;62(9):744–53
Acquired immune deficiency syndrome: psychological impact on health personnel. Treiber FA, et al. **J Nerv Ment Dis** 1987 Aug;175(8):496–9

STROKE VOLUME

Long term improvement in global left ventricular function after early thrombolytic treatment in acute myocardial infarction [letter] Muir AL, et al. **Br Heart J** 1987 Jul; 58(1):85–6
Validation of a digital videodensitometric program analysis for measurement of left ventricular ejection fraction. Gaux JC, et al. **Br J Radiol** 1987 Jul;60(715):693–9
Determination of stroke volume and cardiac output during exercise: comparison of two-dimensional and Doppler echocardiography, Fick oximetry, and thermodilution. Christie J, et al. **Circulation** 1987 Sep;76(3):539–47
Frequency and significance of ventricular arrhythmia in patients with reduced ejection fraction (less than or equal to 30%) [letter] Krebs C. **J Am Coll Cardiol** 1987 Sep; 10(3):717–8
Effect of intravenous streptokinase on left ventricular function and early survival after acute myocardial infarction. White HD, et al. **N Engl J Med** 1987 Oct 1; 317(14):850–5

STRONTIUM RADIOISOTOPES

Strontium-89 radionuclide therapy: a dosimetric study using impulse response function analysis. Blake GM, et al. **Br J Radiol** 1987 Jul;60(715):685–92

STUDENT HEALTH SERVICES

The Women's Health Care Program at Columbia University [news] Katz ME, et al. **Am J Public Health** 1987 Oct; 77(10):1352–3

STUDENTS

Prevalence of specific suicidal behaviors in a high school sample. Harkavy Friedman JM, et al. **Am J Psychiatry** 1987 Sep;144(9):1203–6
Bulimia vs bulimic behaviors on a college campus. Schotte DE, et al. **JAMA** 1987 Sep 4;258(9):1213–5

STUDENTS, MEDICAL

Declining appeal of foreign medical education for U.S. students. Ferguson RP. **J Med Educ** 1987 Sep;62(9):719–24
Results of a survey concerning application for residency training. Weinberg E, et al. **J Med Educ** 1987 Sep; 62(9):763–5
Alcohol abuse in medical school [letter] Berger TJ. **JAMA** 1987 Sep 4;258(9):1173
AIDS, Africa, and academics [letter] Klopper A, et al. **Lancet** 1987 Sep 5;2(8558):575

STUDENTS, NURSING

What do we need to know about pain? Watt-Watson JH. **Am J Nurs** 1987 Sep;87(9):1217–8
Patient and situational factors that affect nursing students' like or dislike of caring for patients. Baer ED, et al. **Nurs Res** 1987 Sep–Oct;36(5):298–302

SUBARACHNOID HEMORRHAGE

Aneurysmal subarachnoid hemorrhage presenting as cardiorespiratory arrest. Tabbaa MA, et al. **Arch Intern Med** 1987 Sep;147(9):1661–2
Three cases: clinical clues and red herrings. Gorelick PB, et al. **Hosp Pract [Off]** 1987 Aug 15;22(8):245, 248, 253–4
Possible cellular mechanism for cerebral vasospasm after experimental subarachnoid hemorrhage in the dog. Harder DR, et al. **J Clin Invest** 1987 Sep;80(3):875–80

SUBARACHNOID SPACE

Radiological case of the month. Subarachnoid malposition of femoral vein catheter. White LE, et al. **Am J Dis Child** 1987 Aug;141(8):903–4

SUBCLAVIAN ARTERY

Dysphagia lusoria associated with an esophageal carcinoma. Lazar HL, et al. **Ann Thorac Surg** 1987 Sep;44(3):315–7

SUBCLAVIAN STEAL SYNDROME

Subclavian artery insufficiency. Treatment with axilloaxillary bypass. Weiner RI, et al. **Arch Surg** 1987 Aug;122(8):876–80

SUBMANDIBULAR GLAND

Inductive effects of triiodothyronine or dihydrotestosterone on EGF in the submandibular glands of young, middle-aged, and old C57BL/6NNia female mice. Gresik EW, et al. **J Gerontol** 1987 Sep;42(5):491–6

SUBSTANCE ABUSE

Cocaine use during pregnancy: adverse perinatal outcome. MacGregor SN, et al. **Am J Obstet Gynecol** 1987 Sep; 157(3):686–90
Misuse and abuse of benzodiazepines [letter] Ciccone PE. **Am J Psychiatry** 1987 Sep;144(9):1246–7
Relief of obsessive-compulsive symptoms by LSD and psilocin [letter] Leonard HL, et al. **Am J Psychiatry** 1987 Sep;144(9):1239–40
Blackmarket steroids complicate acne therapy [letter] White GL Jr, et al. **J Fam Pract** 1987 Sep;25(3):214
Needle sharing and AIDS in minorities [letter] Brown LS Jr, et al. **JAMA** 1987 Sep 18;258(11):1474–5
AIDS and drug addicts in Europe [letter] Ancelle-Park R, et al. **Lancet** 1987 Sep 12;2(8559):626–7
Monitoring cocaine epidemics in Barcelona [letter] Camí J, et al. **Lancet** 1987 Aug 22;2(8556):450–1
Psychosis and violence in cocaine smokers [letter] Honer WG, et al. **Lancet** 1987 Aug 22;2(8556):451
Prescribing for drug addicts [letter] Lipsedge MS, et al. **Lancet** 1987 Aug 22;2(8556):451–2
Tuberculin and 'multitest' skin-tests in drug abusers [letter] Manos GE, et al. **Lancet** 1987 Sep 5;2(8558):567–8
Treatment of acute drug abuse reactions. **Med Lett Drugs Ther** 1987 Sep 11;29(748):83–6
Use of anabolic steroids by athletes. Do the risks outweigh the benefits? Bierly JR. **Postgrad Med** 1987 Sep 1; 82(3):67–8, 71–2, 74
Prescription drug abuse and dependence in clinical practice. Ogur B. **South Med J** 1987 Sep;80(9):1153–9

SUBSTANCE DEPENDENCE

Private treatment for drug dependence: GMC ban upheld by Privy Council. Brahams D. **Lancet** 1987 Sep 19; 2(8560):696–7
Prescription drug abuse and dependence in clinical practice. Ogur B. **South Med J** 1987 Sep;80(9):1153–9

SUBSTANCE P

Enhancement by parainfluenza 3 infection of contractile responses to substance P and capsaicin in airway smooth muscle from the guinea pig. Saban R, et al. **Am Rev Respir Dis** 1987 Sep;136(3):586–91

SUBSTANCE WITHDRAWAL SYNDROME

Oral phenobarbital loading: a safe method of barbiturate and nonbarbiturate hypnosedative withdrawal. Janecek E, et al. **Can Med Assoc J** 1987 Sep 1;137(5):410–2
Flumazenil and benzodiazepine withdrawal [letter] **Lancet** 1987 Aug 22;2(8556):463
Effect of gradual withdrawal on the rebound sleep disorder after discontinuation of triazolam. Greenblatt DJ, et al. **N Engl J Med** 1987 Sep 17;317(12):722–8

SUBTRACTION TECHNIC

Peripheral versus central venous contrast injection in digital subtraction angiography [letter] Coral AP. **Br J Radiol** 1987 Jun;60(714):601–2
Validation of a digital videodensitometric program analysis for measurement of left ventricular ejection fraction. Gaux JC, et al. **Br J Radiol** 1987 Jul;60(715):693–9
Preoperative localization of lesions of the parathyroid gland using thallium-technetium scintiscanning. Kim DY, et al. **Surg Gynecol Obstet** 1987 Sep;165(3):212–6

SUCCINATE DEHYDROGENASE

Succinate dehydrogenase and mitochondria in the hair cells in the organ of Corti of mature and old shaker-1 mice. Tao ZZ, et al. **J Laryngol Otol** 1987 Jul;101(7):643–51

SUCCINYLCHOLINE

Use of succinylcholine in patients with decreased plasma cholinesterase activity [letter] Hickey DR. **Anesth Analg** 1987 Oct;66(10):1051
Effect of an intubating dose of succinylcholine and atracurium on the diaphragm and the adductor pollicis muscle in humans. Pansard JL, et al. **Anesthesiology** 1987 Sep;67(3):326–30
Rhabdomyolysis and acute renal failure following use of succinylcholine and enflurane: report of a case. Lee SC, et al. **J Oral Maxillofac Surg** 1987 Sep;45(9):789–92

SUCKING BEHAVIOR

A meta-analysis of critical outcome variables in nonnutritive sucking in preterm infants. Schwartz R, et al. **Nurs Res** 1987 Sep–Oct;36(5):292–5

SUCTION

Magnetic resonance imaging of syringomyelia occurring after operation on spinal intramedullary tumors by Cavitron ultrasonic aspirator. Avrahami E, et al. **Br J Radiol** 1987 Jul;60(715):701–2
Prevention of suction-induced hypoxemia by simultaneous oxygen insufflation. Kelly RE, et al. **Crit Care Med** 1987 Sep;15(9):874–5
Antibiotics and suction drainage as prophylaxis in vaginal and abdominal hysterectomy. Wijma J, et al. **Obstet Gynecol** 1987 Sep;70(3 Pt 1):384–8

SUDDEN INFANT DEATH

The effect of malpractice paranoia on medical practice [letter] Stern RC. **Am Rev Respir Dis** 1987 Sep;136(3):789
Vaccination and cot deaths in perspective. Roberts SC. **Arch Dis Child** 1987 Jul;62(7):754–9
Cardiorespiratory patterns in siblings of babies with sudden infant death syndrome. Southall DP, et al. **Arch Dis Child** 1987 Jul;62(7):721–6
Familial occurrence of sudden infant death syndrome and apnea of infancy. Oren J, et al. **Pediatrics** 1987 Sep; 80(3):355–8

SUGAR ALCOHOLS

Lactitol, lactulose, and blood ammonia [letter] Douwes AC, et al. **Lancet** 1987 Sep 19;2(8560):688

SUICIDE

Increased adrenal weight in victims of violent suicide. Dorovini-Zis K, et al. **Am J Psychiatry** 1987 Sep; 144(9):1214–5
Prevalence of specific suicidal behaviors in a high school sample. Harkavy Friedman JM, et al. **Am J Psychiatry** 1987 Sep;144(9):1203–6
The course of depressive symptoms in suicidal vs. nonsuicidal depressed inpatients. Overholser JC, et al. **J Nerv Ment Dis** 1987 Aug;175(8):450–6
Physician suicide [letter] **JAMA** 1987 Sep 25;258(12):1607
Leads from the MMWR. Premature mortality due to suicide and homicide—United States, 1984. **JAMA** 1987 Oct 2; 258(13):1711
Suicide: recognition and management. McAlpine DE. **Mayo Clin Proc** 1987 Sep;62(9):778–81
The impact of televised movies about suicide. A replicative study. Phillips DP, et al. **N Engl J Med** 1987 Sep 24; 317(13):809–11

SUICIDE, ATTEMPTED

Tricyclic antidepressant overdose [clinical conference] Driggers DA, et al. **J Fam Pract** 1987 Sep;25(3):231–4, 6

SULFAMETHOXAZOLE

Wegener granulomatosis and trimethoprim–sulfamethoxazole [letter] Axelson JA, et al. **Ann Intern Med** 1987 Oct; 107(4):600

Cutaneous reactions to trimethoprim–sulfamethoxazole in African patients with the acquired immunodeficiency syndrome [letter] Colebunders R, et al. **Ann Intern Med** 1987 Oct;107(4):599–600

SULFINPYRAZONE

The effect of sulfinpyrazone on the disposition of pseudoracemic phenprocoumon in humans. Heimark LD, et al. **Clin Pharmacol Ther** 1987 Sep;42(3):312–9

The consent form as a possible cause of side effects. Myers MG, et al. **Clin Pharmacol Ther** 1987 Sep;42(3):250–3

SULFITES

Toxicity of chloroprocaine and sodium bisulfite on human neuroblastoma cells. Seravalli E, et al. **Anesth Analg** 1987 Oct;66(10):954–8

SULFONYLUREA COMPOUNDS

Evaluation of first-generation sulfonylureas and glipizide in non-insulin-dependent diabetes mellitus. Beisswenger PJ, et al. **Am J Med** 1987 Sep 18;83(3A):16–21

Conversion from low-dose insulin therapy to glipizide in patients with non-insulin-dependent diabetes mellitus. Rosenstock J, et al. **Am J Med** 1987 Sep 18;83(3A):10–5

Effects of short-term insulin therapy upon therapeutic response to glipizide. Schwartz SL, et al. **Am J Med** 1987 Sep 18;83(3A):22–30

SUNLIGHT

Well-demarcated papules and plaques in sun-exposed areas. Multiple large-cell acanthomas. Weinstock MA, et al. **Arch Dermatol** 1987 Aug;123(8):1073, 1075–6

Summer wanes, but dermatologists caution threat of skin cancer remains [news] Goldsmith MF. **JAMA** 1987 Sep 11;258(10):1281

SUNSCREENING AGENTS

Pityriasis versicolor and sunscreens containing coconut oil [letter] Dave VK, et al. **Lancet** 1987 Sep 19;2(8560):685–6

SUPERIOR VENA CAVA SYNDROME

Gianturco expandable wire stents in the treatment of superior vena cava syndrome recurring after maximum-tolerance radiation. Rösch J, et al. **Cancer** 1987 Sep 15;60(6):1243–6

Radiation-induced leiomyosarcoma of the great vessels presenting as superior vena cava syndrome. Weiss KS, et al. **Cancer** 1987 Sep 15;60(6):1238–42

SUPEROXIDE DISMUTASE

Maturation of antioxidant enzymes in rat small intestine: lack of glucocorticoid stimulation. Engelhard EL, et al. **J Pediatr** 1987 Sep;111(3):459–63

SUPPRESSOR CELLS

Allergen-induced recruitment of bronchoalveolar helper (OKT4) and suppressor (OKT8) T-cells in asthma. Relative increases in OKT8 cells in single early responders compared with those in late-phase responders. Gonzalez MC, et al. **Am Rev Respir Dis** 1987 Sep;136(3):600–4

Deficiency of the suppressor inducer subset of T lymphocytes in rheumatoid arthritis. Emery P, et al. **Arthritis Rheum** 1987 Aug;30(8):849–56

Normal suppressive T cell function of Epstein-Barr virus-induced B cell activation in Graves' disease. Kahan A, et al. **J Clin Endocrinol Metab** 1987 Sep;65(3):555–60

Age restriction in antigen-specific immunosuppression. Doria G, et al. **J Immunol** 1987 Sep 1;139(5):1419–25

Two phenotypically distinct populations of T cells have suppressor capabilities simultaneously in the maintenance phase of immunologic enhancement. Padberg WM, et al. **J Immunol** 1987 Sep 15;139(6):1751–7

In vitro activation of specific helper and suppressor T cells by the type 2 antigen polyvinylpyrrolidone (PVP). Van Buskirk AM, et al. **J Immunol** 1987 Sep 1;139(5):1400–5

SUPPRESSOR FACTORS, IMMUNOLOGIC

Murine interstitial nephritis. VII. Suppression of renal injury after treatment with soluble suppressor factor TsF1. Neilson EG, et al. **J Immunol** 1987 Sep 1;139(5):1518–24

SUPRANUCLEAR PALSY, PROGRESSIVE

Limb dystonia in progressive supranuclear palsy. Rafal RD, et al. **Neurology** 1987 Sep;37(9):1546–9

SURAMIN

Suramin therapy in AIDS and related disorders. Report of the US Suramin Working Group. Cheson BD, et al. **JAMA** 1987 Sep 11;258(10):1347–51

SURFACE-ACTIVE AGENTS

Potential eye damage from reusable masks [letter] Durkan W, et al. **Anesthesiology** 1987 Sep;67(3):444

SURGERY

Medical education: a continuum in disarray. Griffen WO Jr. **Am J Surg** 1987 Sep;154(3):255–60

The crucial role of the practicing surgeon in securing permission for organ donation [editorial] Najarian JS. **Am J Surg** 1987 Sep;154(3):253

Responsibility of clinical surgeons who write [letter] Adar R. **Arch Surg** 1987 Aug;122(8):958–9

Do the data support the conclusions? [letter] Adar R. **Arch Surg** 1987 Aug;122(8):959–60

Medical stereotypes and medical realities. Woolf J, et al. **Br Med J [Clin Res]** 1987 Jun 27;294(6588):1660

Surgical training and overseas doctors [letter] Bevan PG. **Lancet** 1987 Sep 12;2(8559):630

SURGERY, OPERATIVE

Association of elevated plasma anticholinergic activity with delirium in surgical patients. Golinger RC, et al. **Am J Psychiatry** 1987 Sep;144(9):1218–20

Hepatic circulation during surgical stress and anesthesia with halothane, isoflurane, or fentanyl. Gelman S, et al. **Anesth Analg** 1987 Oct;66(10):936–43

Prediction of cardiac risk in non-cardiac surgical patients [editorial] **Lancet** 1987 Aug 22;2(8556):433–4

The effect of extradural blockage upon glucose and urea kinetics in surgical patients. Shaw JH, et al. **Surg Gynecol Obstet** 1987 Sep;165(3):260–6

SURGERY, ORAL, PREPROSTHETIC

Ridge augmentation using solid and porous hydroxylapatite particles with and without autogenous bone or plaster. Frame JW, et al. **J Oral Maxillofac Surg** 1987 Sep; 45(9):771–8

SURGERY, PLASTIC

Evisceration with eversion of the scleral shell and muscle cone positioning of the implant. Soll DB. **Am J Ophthalmol** 1987 Sep 15;104(3):265–9

The world turned upside down [letter] Manders EK. **Plast Reconstr Surg** 1987 Sep;80(3):476–7

Who does the advertising? [letter] Manstein CH. **Plast Reconstr Surg** 1987 Sep;80(3):471

Plastic surgeon in the writer's eye. Romm S, et al. **Plast Reconstr Surg** 1987 Sep;80(3):455–60

Local and regional recurrence of breast cancer: a perspective on detection and treatment in relation to reconstruction. Smoot EC, et al. **South Med J** 1987 Sep;80(9):1160–3 (24 ref.)

Treatment of plagiocephaly in infancy. Stratoudakis AC, et al. **South Med J** 1987 Sep;80(9):1097–104

SURGICAL FLAPS

Scleral flap surgery for modification of corneal astigmatism. Koch DD, et al. **Am J Ophthalmol** 1987 Sep 15; 104(3):259–64

Laryngotracheal reconstruction. Sternohyoid myocutaneous rotary door flap. Eliachar I, et al. **Arch Otolaryngol Head Neck Surg** 1987 Oct;113(10):1094–7

Effect of dimethyl sulfoxide on island flap perfusion and survival in rats. Haller J, et al. **Arch Otolaryngol Head Neck Surg** 1987 Aug;113(8):859–63

Oral and pharyngeal reconstruction using the free forearm flap. Takato T, et al. **Arch Otolaryngol Head Neck Surg** 1987 Aug;113(8):873–9

Tracheal autograft revascularization. Balderman SC, et al. **J Thorac Cardiovasc Surg** 1987 Sep;94(3):434–41

The McFarlane flap [letter] Briggs PC. **Plast Reconstr Surg** 1987 Sep;80(3):472–3

Reconstruction of full-thickness lip defects. Hagerty RF, et al. **South Med J** 1987 Sep;80(9):1094–6

Surgical management of large incisional hernias by an intraperitoneal Mersilene mesh and an aponeurotic graft. Adloff M, et al. **Surg Gynecol Obstet** 1987 Sep;165(3):204–6

SURGICAL INSTRUMENTS

Magill forceps: open or closed case? [letter] Robson M. **Can Med Assoc J** 1987 Sep 1;137(5):369

Ureteral meatotomy by Sachse urethrotome in the management of lower ureteral stones. Donovan MG, et al. **J Urol** 1987 Sep;138(3):566–7

The bone pencil and the bone surgeon. Zins JE, et al. **Plast Reconstr Surg** 1987 Sep;80(3):453–4

SURGICAL MESH

Mesh in contaminated abdominal wall defects [letter] Frienkel Z, et al. **Br J Surg** 1987 Jul;74(7):655

Surgical management of large incisional hernias by an intraperitoneal Mersilene mesh and an aponeurotic graft. Adloff M, et al. **Surg Gynecol Obstet** 1987 Sep;165(3):204–6

SURGICAL STAPLERS

Blood flow in colonic anastomoses. Effect of stapling and suturing. Chung RS. **Ann Surg** 1987 Sep;206(3):335–9

SURGICAL WOUND DEHISCENCE

Esophageal anastomotic leaks: preliminary results of treatment with balloon dilation. de Lange EE, et al. **Radiology** 1987 Oct;165(1):45–7

SURGICAL WOUND INFECTION

Careful surgical technique can reduce infectious morbidity after cesarean section. Lyon JB, et al. **Am J Obstet Gynecol** 1987 Sep;157(3):557–62

Chronic postoperative endophthalmitis associated with Propionibacterium acnes. Roussel TJ, et al. **Arch Ophthalmol** 1987 Sep;105(9):1199–201

Antibiotic prophylaxis for facial fractures. A prospective, randomized clinical trial. Chole RA, et al. **Arch Otolaryngol Head Neck Surg** 1987 Oct;113(10):1055–7

Prevention of sepsis. Nelson CL. **Clin Orthop** 1987 Sep; (222):66–72 (56 ref.)

Bladder irrigation with chlorhexidine for the prevention of urinary infection after transurethral operations: a prospective controlled study. Ball AJ, et al. **J Urol** 1987 Sep;138(3):491–4

Antibiotics and suction drainage as prophylaxis in vaginal and abdominal hysterectomy. Wijma J, et al. **Obstet Gynecol** 1987 Sep;70(3 Pt 1):384–8

Limb-sparing surgery for soft tissue sarcomas: wound related morbidity in patients undergoing wide local excision. Skibber JM, et al. **Surgery** 1987 Sep;102(3):447–52

SURGICENTERS

California hospitals wary of "minihospitals" Droste T. **Hospitals** 1987 Sep 20;61(18):65

SUTURE TECHNICS

Blood flow in colonic anastomoses. Effect of stapling and suturing. Chung RS. **Ann Surg** 1987 Sep;206(3):335–9

No-incision pubovaginal suspension for stress incontinence. Gittes RF, et al. **J Urol** 1987 Sep;138(3):568–70

SUTURES

Effect of force on anastomotic suture line disruption after carotid arteriotomy. Landymore RW, et al. **Am J Surg** 1987 Sep;154(3):309–12

A simple method of repairing wires fractured during sternotomy closure. Keogh B, et al. **Ann Thorac Surg** 1987 Sep;44(3):320

Dire consequences of the indiscriminate use of Teflon felt pledgets. Borst HG. **J Thorac Cardiovasc Surg** 1987 Sep; 94(3):442–3

Resorbable suture support for ventricular aneurysmectomy. Vincent JG, et al. **J Thorac Cardiovasc Surg** 1987 Sep; 94(3):430–3

In vitro quantitative study of newly made antibacterial braided nylon sutures. Tsai WC, et al. **Surg Gynecol Obstet** 1987 Sep;165(3):207–11

SWEAT GLANDS

Syringomatous hyperplasia and eccrine squamous syringometaplasia associated with benoxaprofen therapy. Lerner TH, et al. **Arch Dermatol** 1987 Sep;123(9):1202–4

SWEATING

Influence of profuse sweating on systolic time intervals [letter] Bely GG, et al. **Br Heart J** 1987 Jun;57(6):593

SYMPATHECTOMY

Upper dorsal sympathectomy for palmar hyperhidrosis. Conlon KC, et al. **Br J Surg** 1987 Jul;74(7):651

SYMPATHETIC NERVOUS SYSTEM

MHC-specific cytotoxic T lymphocyte killing of dissociated sympathetic neuronal cultures. Manning PT, et al. **Am J Pathol** 1987 Sep;128(3):395–409

The importance of body composition to the increase in plasma norepinephrine appearance rate in elderly men. Schwartz RS, et al. **J Gerontol** 1987 Sep;42(5):546–51

Essential hypertension: neural considerations. Dustan HP. **Med Clin North Am** 1987 Sep;71(5):897–905 (34 ref.)

SYMPHYSIOTOMY

Symphysiotomy for vaginal breech delivery: two case reports. Spencer JA. **Br J Obstet Gynaecol** 1987 Jul; 94(7):716–8

SYNAPSES

The effect of chronic hydergine treatment on the plasticity of synaptic junctions in the dentate gyrus of aged rats. Bertoni–Freddari C, et al. **J Gerontol** 1987 Sep;42(5):482–6

SYNCOPE

A case of respiratory sinus arrhythmia and vasovagal attacks: use of cosinor analysis for diagnosis and for monitoring treatment. Pai GR, et al. **Br Heart J** 1987 Jun;57(6):555–7

Treatment of swallowing syncope [letter] Kenigsberg K. **Pediatrics** 1987 Sep;80(3):459

SYNOVIAL FLUID

Peripheral blood and synovial fluid monocyte activation in inflammatory arthritis. II. Low levels of synovial fluid and synovial tissue interferon suggest that gamma–interferon is not the primary macrophage activating factor. Firestein GS, et al. **Arthritis Rheum** 1987 Aug;30(8):864–71

Peripheral blood and synovial fluid monocyte activation in inflammatory arthritis. I. A cytofluorographic study of monocyte differentiation antigens and class II antigens and their regulation by gamma–interferon. Firestein GS, et al. **Arthritis Rheum** 1987 Aug;30(8):857–63

SYNOVIAL MEMBRANE

Differential expression of Ia antigens by rheumatoid synovial lining cells. Burmester GR, et al. **J Clin Invest** 1987 Sep; 80(3):595–604

Spontaneous production of an interleukin 1–like factor by cloned rheumatoid synovial cells in long–term culture. Goto M, et al. **J Clin Invest** 1987 Sep;80(3):786–96

Innervation of zygapophyseal joint synovial folds in low–back pain [letter] Giles LG. **Lancet** 1987 Sep 19; 2(8560):692

SYPHILIS

Seronegative secondary syphilis in a patient infected with the human immunodeficiency virus (HIV) with Kaposi sarcoma. A diagnostic dilemma. Hicks CB, et al. **Ann Intern Med** 1987 Oct;107(4):492–5

Syphilis and infection with the human immunodeficiency virus [editorial] Spence MR, et al. **Ann Intern Med** 1987 Oct;107(4):587

SYPHILIS SERODIAGNOSIS

Seronegative secondary syphilis in a patient infected with the human immunodeficiency virus (HIV) with Kaposi sarcoma. A diagnostic dilemma. Hicks CB, et al. **Ann Intern Med** 1987 Oct;107(4):492–5

SYRINGOMYELIA

Magnetic resonance imaging of syringomyelia occurring after operation on spinal intramedullary tumors by Cavitron ultrasonic aspirator. Avrahami E, et al. **Br J Radiol** 1987 Jul;60(715):701–2

Neuropathic arthropathy as a complication of post–traumatic syringomyelia. Kolawole T, et al. **Br J Radiol** 1987 Jul; 60(715):702–4

TACHYCARDIA

Ventricular tachycardia revealing a hydatid cyst. Sirinelli A, et al. **Am Heart J** 1987 Sep;114(3):656–9

Cellular electrophysiologic characteristics of surviving subendocardial fibers in chronically infarcted right ventricular myocardium susceptible to inducible sustained ventricular tachycardia. Sugi K, et al. **Am Heart J** 1987 Sep;114(3):559–69

Comparison of ethmozine to propranolol and the combination for ventricular arrhythmias. Butman SM, et al. **Am J Cardiol** 1987 Sep 1;60(7):603–7

Changes in ventricular activation time on the signal–averaged electrocardiogram in the first year after acute myocardial infarction. Denniss AR, et al. **Am J Cardiol** 1987 Sep 1; 60(7):580–3

Role of extrastimulus prematurity and intraventricular conduction time in inducing ventricular tachycardia or ventricular fibrillation secondary to coronary artery disease. Gillis AM, et al. **Am J Cardiol** 1987 Sep 1; 60(7):590–5

The resetting response of ventricular tachycardia to single and double extrastimuli: implications for an excitable gap. Stamato NJ, et al. **Am J Cardiol** 1987 Sep 1;60(7):596–601

A dialogue with excellence. Benner P. **Am J Nurs** 1987 Sep; 87(9):1170–2

Ultrasound evaluation of tachycardia–induced hydrops in the fetal lamb. Nimrod C, et al. **Am J Obstet Gynecol** 1987 Sep;157(3):655–9

Factitious ventricular tachycardia [letter] Bergethon PR. **Ann Intern Med** 1987 Oct;107(4):593–4

Atrial natriuretic peptide in spontaneous tachycardias. Crozier IG, et al. **Br Heart J** 1987 Aug;58(2):96–100

Flecainide–induced sustained ventricular tachycardia successfully treated with lidocaine. Bauman JL, et al. **Chest** 1987 Sep;92(3):573–5

Prospective evaluation of a sequential pacing and high–energy bidirectional shock algorithm for transvenous cardioversion in patients with ventricular tachycardia. Lindsay BD, et al. **Circulation** 1987 Sep;76(3):601–9

Beneficial effects of timolol on infarct size and late ventricular tachycardia in patients with acute myocardial infarction. Roqué F, et al. **Circulation** 1987 Sep;76(3):610–7

Cardiac and skeletal muscle abnormalities in cardiomyopathy: comparison of patients with ventricular tachycardia or congestive heart failure. Dunnigan A, et al. **J Am Coll Cardiol** 1987 Sep;10(3):608–18

Incessant ventricular tachycardia in infants: myocardial hamartomas and surgical cure. Garson A Jr, et al. **J Am Coll Cardiol** 1987 Sep;10(3):619–26

Incidence and determinants of multiple morphologically distinct sustained ventricular tachycardias. Wilber DJ, et al. **J Am Coll Cardiol** 1987 Sep;10(3):583–91

Misuse of intravenous verapamil in patients with ventricular tachycardia. Rankin AC, et al. **Lancet** 1987 Aug 29; 2(8557):472–4

Ventricular arrhythmias in patients with hypertensive left ventricular hypertrophy. McLenachan JM, et al. **N Engl J Med** 1987 Sep 24;317(13):787–92

TACHYCARDIA, SUPRAVENTRICULAR

Efficacy of nadolol in preventing supraventricular tachycardia after coronary artery bypass grafting. Khuri SF, et al. **Am J Cardiol** 1987 Aug 31;60(6):51D–58D

Classification of supraventricular tachycardias. Klein GJ, et al. **Am J Cardiol** 1987 Aug 31;60(6):27D–31D

Role of cycle length, cycle length alternans, and electrocardiographic lead in electrical alternans with rapid atrial pacing. Kremers MS, et al. **Am J Cardiol** 1987 Sep 1;60(7):613–7

Long–term efficacy and safety of beta–adrenergic receptor antagonists for supraventricular tachycardia. Lindsay BD, et al. **Am J Cardiol** 1987 Aug 31;60(6):63D–67D

Efficacy and safety of intravenous nadolol for supraventricular tachycardia. Olukotun AY, et al. **Am J Cardiol** 1987 Aug 31;60(6):59D–62D

Relation between clinical presentation and induced arrhythmias in the Wolff–Parkinson–White syndrome. Rinne C, et al. **Am J Cardiol** 1987 Sep 1;60(7):576–9

Orthodromic tachycardia initiation dependent on 1:2 atrioventricular conduction in the presence of a left lateral bypass tract. Nalos PC, et al. **Chest** 1987 Sep;92(3):557–60

Fetal supraventricular tachycardia treated with high–dose quinidine: toxicity associated with marked elevation of the metabolite, 3(S)–3–hydroxyquinidine. Killeen AA, et al. **Obstet Gynecol** 1987 Sep;70(3 Pt 2):445–9

TALC

Bilateral talc pleurodesis in metastatic pneumothorax [letter] Bourke S, et al. **Chest** 1987 Sep;92(3):576

TAMOXIFEN

Fatal hyperlipaemia in a case of metastatic breast cancer treated by tamoxifen. Noguchi M, et al. **Br J Surg** 1987 Jul;74(7):586–7

Response to tamoxifen in estrogen receptor–poor metastatic breast cancer. Vogel CL, et al. **Cancer** 1987 Sep 15; 60(6):1184–9

Menorrhagia due to myometrial hypertrophy: treatment with tamoxifen. Fraser IS. **Obstet Gynecol** 1987 Sep;70(3 Pt 2):505–6

TAPE RECORDING

The use of the Walkman mini–stereo system in the management of tinnitus. Al–Jassim AH. **J Laryngol Otol** 1987 Jul;101(7):663–5

TASTE

Taste and eating disorders. Drewnowski A, et al. **Am J Clin Nutr** 1987 Sep;46(3):442–50

Testing taste [letter] Henkin RI. **Lancet** 1987 Aug 29; 2(8557):515

TASTE DISORDERS

Transient taste–loss during treatment with etidronate [letter] Jones PB, et al. **Lancet** 1987 Sep 12;2(8559):637

TAXES

Can't camouflage private benefit by restructuring: IRS. Burda D. **Hospitals** 1987 Sep 5;61(17):60

Florida tax stifles hospital advertising. Powills S. **Hospitals** 1987 Sep 5;61(17):44, 46

Leadership needed to defend tax–exempt status. Seaver D. **Hospitals** 1987 Sep 5;61(17):96

How did Medicare's prospective payment system affect hospitals? Feder J, et al. **N Engl J Med** 1987 Oct 1; 317(14):867–73

TEACHING

Content of the model teaching unit ambulatory care training and continuity of care in six family practice residency programs. Ellsbury KE, et al. **J Fam Pract** 1987 Sep; 25(3):273–8

Test of a cardiology patient simulator with students in fourth–year electives. Ewy GA, et al. **J Med Educ** 1987 Sep;62(9):738–43

Training and evaluating teams of simulated patients. Nieman LZ, et al. **South Med J** 1987 Sep;80(9):1164–7

TEACHING MATERIALS

Compact camcorders for teaching psychiatric interviewing [letter] Shaner A. **Am J Psychiatry** 1987 Sep;144(9):1245

TEARS

Measuring alcohol in vapours above the eye [letter] Giles HG, et al. **Lancet** 1987 Sep 5;2(8558):580–1

TECHNETIUM TC 99M PERTECHNETATE

Preoperative localization of lesions of the parathyroid gland using thallium–technetium scintiscanning. Kim DY, et al. **Surg Gynecol Obstet** 1987 Sep;165(3):212–6

TECHNETIUM TC 99M SULFUR COLLOID

Accumulation of technetium–99m sulfur colloid in hepatocellular adenomas [letter] Vincent LM. **AJR** 1987 Oct;149(4):862–3

TELANGIECTASIS

Sclerosing agents in the treatment of telangiectasia. Comparison of the clinical and histologic effects of intravascular polidocanol, sodium tetradecyl sulfate, and hypertonic saline in the dorsal rabbit ear vein model. Goldman MP, et al. **Arch Dermatol** 1987 Sep; 123(9):1196–201

Varicose veins and intracutaneous telangiectasia: combined treatment in 1,500 cases. Lary BG. **South Med J** 1987 Sep; 80(9):1105–10

TELECOMMUNICATIONS

CME teleconferences [letter] Parboosingh IJ, et al. **J Med Educ** 1987 Sep;62(9):785–6

TELEVISION

The impact of televised movies about suicide. A replicative study. Phillips DP, et al. **N Engl J Med** 1987 Sep 24; 317(13):809–11

TEMPERATURE

Coronary angioplasty balloon compliance and temperature [letter] Angelini P. **Am J Cardiol** 1987 Sep 1;60(7):644–5

Temperature effect on antidromic and orthodromic sensory nerve action potential latency and amplitude. Tashjian EA, et al. **Arch Phys Med Rehabil** 1987 Sep;68(9):549–52

Amniotic fluid and fetal tissues are not heated by obstetric ultrasound scanning. Soothill PW, et al. **Br J Obstet Gynaecol** 1987 Jul;94(7):675–7

TEMPORAL BONE

Primary adenocarcinoma of the middle ear and temporal bone. Glasscock ME 3d, et al. **Arch Otolaryngol Head Neck Surg** 1987 Aug;113(8):822–4

False ankylosis from fusion of the styloid process to the mandible after orthognathic surgery. Guttu RL, et al. **J Oral Maxillofac Surg** 1987 Sep;45(9):807–11

TEMPOROMANDIBULAR JOINT

Chondrocalcinosis of the temporomandibular joint. Calcium pyrophosphate dihydrate deposition disease. Mogi G, et al. **Arch Otolaryngol Head Neck Surg** 1987 Oct; 113(10):1117–9

Use of a new head holder for obtaining direct sagittal CT images of the TMJ. Heffez L, et al. **J Oral Maxillofac Surg** 1987 Sep;45(9):822–4

The normal temporomandibular joint: MR and arthrographic correlation. Kaplan PA, et al. **Radiology** 1987 Oct; 165(1):177–8

Failed temporomandibular joint prostheses: MR imaging. Kneeland JB, et al. **Radiology** 1987 Oct;165(1):179–81

TEMPOROMANDIBULAR JOINT DISEASES

Technique of functional disc repositioning in internal derangements of the temporomandibular joint. Feinberg SE, et al. **J Oral Maxillofac Surg** 1987 Sep;45(9):825–7

TENDINITIS

Geriatric shoulder pain: common causes and their management. Zuckerman JD, et al. **Geriatrics** 1987 Sep; 42(9):43–8, 51–4, 56–8

TENDON INJURIES

Geriatric shoulder pain: common causes and their management. Zuckerman JD, et al. **Geriatrics** 1987 Sep; 42(9):43–8, 51–4, 56–8

TENDONS

A simple approach to identification of the levator aponeurosis in the correction of eyelid ptosis. Jackson IT. **Plast Reconstr Surg** 1987 Sep;80(3):448–51

TENOSYNOVITIS

Tenosynovitis in industry: menace or mismomer? [editorial] Evans G. **Br Med J [Clin Res]** 1987 Jun 20; 294(6587):1569–70

TERATOGENS

Agent A. Genetics and litogens [editorial] Hecht F. **Am J Dis Child** 1987 Aug;141(8):839–40

TERATOMA

Immature omental teratoma. Spurney RF, et al. **Arch Pathol Lab Med** 1987 Aug;111(8):762–4

Retroperitoneal teratoma presenting as an abdominal-pelvic mass. Gschwend J, et al. **Obstet Gynecol** 1987 Sep;70(3 Pt 2):500–2

TERBUTALINE

Chronic oral terbutaline tocolytic therapy is associated with maternal glucose intolerance. Main EK, et al. **Am J Obstet Gynecol** 1987 Sep;157(3):644–7

Adenosine 3',5'-monophosphate analogs and beta-adrenergic agonists induce the synthesis of the major surfactant apoprotein in human fetal lung in vitro. Odom MJ, et al. **Endocrinology** 1987 Sep;121(3):1155–63

TERMINAL CARE

Acting alone. Muyskens JL. **Am J Nurs** 1987 Sep; 87(9):1141–2, 1146

What is a good consultant? When you have a terminal illness. **Br Med J [Clin Res]** 1987 Jun 27;294(6588):1668

Physicians' use of health resources for terminal cancer patients: clinical setting versus physician specialty. Wachtel TJ, et al. **South Med J** 1987 Sep;80(9):1120–4

TESTICULAR NEOPLASMS

The differential diagnosis of yolk sac tumor and seminoma. Usefulness of cytokeratin, alpha-fetoprotein, and alpha-1-antitrypsin immunoperoxidase reactions. Eglen DE, et al. **Am J Clin Pathol** 1987 Sep;88(3):328–32

Association of germ cell tumours of the testis and intrathoracic sarcoid-like lesions. Urbanski SJ, et al. **Can Med Assoc J** 1987 Sep 1;137(5):416–7

Sarcoid-like hilar and mediastinal lymphadenopathy in a patient with metastatic testicular cancer. Heffner JE, et al. **Cancer** 1987 Oct 1;60(7):1545–7

Quality of life measurement in testicular cancer patients. Herr HW. **Cancer** 1987 Sep 15;60(6):1412–4

Identification of testicular atypical germ cells by an immunohistochemical technique for placental alkaline phosphatase. Koide O, et al. **Cancer** 1987 Sep 15; 60(6):1325–30

Unusual urological presentations of acquired immune deficiency syndrome: large cell lymphoma. Mohler JL, et al. **J Urol** 1987 Sep;138(3):627–9

Carcinoma-in-situ of the testis [editorial] **Lancet** 1987 Sep 5;2(8558):545–6

Carcinoma-in-situ testis in patients with assumed extragonadal germ-cell tumours. Daugaard G, et al. **Lancet** 1987 Sep 5;2(8558):528–30

Polythelia [letter] Paschal BR. **South Med J** 1987 Sep; 80(9):1201

TESTIS

Eosinophilic granular cells in a cryptorchid testis. Chan KW, et al. **Arch Pathol Lab Med** 1987 Sep;111(9):877–9

Identification of testicular atypical germ cells by an immunohistochemical technique for placental alkaline phosphatase. Koide O, et al. **Cancer** 1987 Sep 15; 60(6):1325–30

Testicular function in type II hyperlipoproteinemic patients treated with lovastatin (mevinolin) or neomycin. Farnsworth WH, et al. **J Clin Endocrinol Metab** 1987 Sep; 65(3):546–50

Ontogeny of gonadotropin secretion in congenital anorchism: sexual dimorphism versus syndrome of gonadal dysgenesis and diagnostic considerations. Lustig RH, et al. **J Urol** 1987 Sep;138(3):587–91

TESTOSTERONE

Serum testosterone response to training in adolescent runners. Rowland TW, et al. **Am J Dis Child** 1987 Aug;141(8):881–3

Modulation of catechol estrogen synthesis by rat liver microsomes: effects of treatment with growth hormone or testosterone. Quail JA, et al. **Endocrinology** 1987 Sep; 121(3):987–92

Hormonal effects of gonadotropin-releasing hormone (GnRH) agonist in men: effects of long term treatment with GnRH agonist infusion and androgen. Bhasin S, et al. **J Clin Endocrinol Metab** 1987 Sep;65(3):568–74

Ontogeny of gonadotropin secretion in congenital anorchism: sexual dimorphism versus syndrome of gonadal dysgenesis and diagnostic considerations. Lustig RH, et al. **J Urol** 1987 Sep;138(3):587–91

Warning on serum testosterone measurement [letter] Wheeler MJ, et al. **Lancet** 1987 Aug 29;2(8557):514–5

Recurrent androgenicity in pregnancy: a case report and literature review. Shortle BE, et al. **Obstet Gynecol** 1987 Sep;70(3 Pt 2):462–6

TETANUS TOXOID

Vaccination and cot deaths in perspective. Roberts SC. **Arch Dis Child** 1987 Jul;62(7):754–9

Safety and immunogenicity of a diphtheria-tetanus-pertussis vaccine containing an acellular pertussis component. Badgett JT, et al. **South Med J** 1987 Sep;80(9):1075–8

TETRACYCLINES

Tetracycline prophylaxis for malaria [letter] Rieckmann KH. **Lancet** 1987 Aug 29;2(8557):507–8

TETRADECANOYLPHORBOL ACETATE

Phorbol ester-induced orbital myositis. Fries PD, et al. **Arch Ophthalmol** 1987 Sep;105(9):1273–6

Exposure to gamma-irradiation increases phorbol myristate acetate-induced H2O2 production in human macrophages. Gallin EK, et al. **Blood** 1987 Sep;70(3):694–701

Induction of proliferation of B prolymphocytic leukemia cells by phorbol ester and native or recombinant interferon-gamma. Sauerwein RW, et al. **Blood** 1987 Sep; 70(3):670–5

The ionic, electrical, and secretory effects of protein kinase C activation in mouse pancreatic B-cells: studies with a phorbol ester. Bozem M, et al. **Endocrinology** 1987 Sep; 121(3):1025–33

Phorbol ester inhibition of insulin-stimulated deoxyribonucleic acid synthesis in BC3H-1 myocytes. Standaert ML, et al. **Endocrinology** 1987 Sep;121(3):941-7

TETRAHYDROFOLATE DEHYDROGENASE

Competitive inhibition of folate absorption by dihydrofolate reductase inhibitors, trimethoprim and pyrimethamine. Zimmerman J, et al. **Am J Clin Nutr** 1987 Sep;46(3):518–22

TETRALOGY OF FALLOT

Late-onset unprecedented complete atrioventricular block after tetralogy of Fallot repair: electrophysiologic findings. Karpawich PP, et al. **Am Heart J** 1987 Sep;114(3):654–6

Is ventricular arrhythmia in repaired tetralogy of Fallot an effect of operation or a consequence of the course of the disease? A prospective study. Sullivan ID, et al. **Br Heart J** 1987 Jul;58(1):40–4

THALAMIC NUCLEI

About the cheiro-oral syndrome. Valzelli L. **Neurology** 1987 Sep;37(9):1564–5

THALASSEMIA

A delta-globin gene derived from patients with homozygous delta zero-thalassemia functions normally on transient expression in heterologous cells. Nakamura T, et al. **Blood** 1987 Sep;70(3):809–13

An alpha-globin gene initiation codon mutation in a black family with HbH disease. Olivieri NF, et al. **Blood** 1987 Sep;70(3):729–32

Ca2+ permeability and cytosolic Ca2+ concentration are not impaired in beta-thalassemic and hemoglobin C erythrocytes. Rhoda MD, et al. **Blood** 1987 Sep;70(3):804–8

HIV infection in polytransfused thalassaemic patients [letter] Lefrere JJ, et al. **Lancet** 1987 Sep 19;2(8560):686

Bone marrow transplantation for thalassemia [letter] Piomelli S, et al. **N Engl J Med** 1987 Oct 8;317(15):964

THALLIUM

Comparison of intravenous dipyridamole thallium cardiac imaging with exercise radionuclide angiography. Okada RD, et al. **Am Heart J** 1987 Sep;114(3):524–31

Effect of eating on thallium-201 myocardial redistribution after myocardial ischemia. Angello DA, et al. **Am J Cardiol** 1987 Sep 1;60(7):528–33

Beta blockers and the sensitivity of the thallium treadmill test. Martin GJ, et al. **Chest** 1987 Sep;92(3):486–7

Positron emission tomography detects tissue metabolic activity in myocardial segments with persistent thallium perfusion defects. Brunken R, et al. **J Am Coll Cardiol** 1987 Sep;10(3):557–67

Myocardial uptake and clearance of thallium-201 in normal subjects: comparison of dipyridamole-induced hyperemia with exercise stress. Ruddy TD, et al. **J Am Coll Cardiol** 1987 Sep;10(3):547–56

Preoperative localization of lesions of the parathyroid gland using thallium-technetium scintiscanning. Kim DY, et al. **Surg Gynecol Obstet** 1987 Sep;165(3):212–6

THECA CELLS

Ovarian prostaglandin synthase: immunohistochemical localization in the rat. Curry TE Jr, et al. **Am J Obstet Gynecol** 1987 Sep;157(3):537–43

THEOBROMINE

Pentoxifylline and diabetic neuropathy [letter] Cohen KL, et al. **Ann Intern Med** 1987 Oct;107(4):600–1

THEOPHYLLINE

Theophylline dosing frequency: principles and practices [letter] Weinberger M. **Am Rev Respir Dis** 1987 Sep; 136(3):793–5

Cigarette smoking and theophylline metabolism: effects of phenytoin. Crowley JJ, et al. **Clin Pharmacol Ther** 1987 Sep;42(3):334–40

Oral theophylline and diuretics improve pulmonary mechanics in infants with bronchopulmonary dysplasia. Kao LC, et al. **J Pediatr** 1987 Sep;111(3):439–44

Effects of theophylline on learning and behavior: reason for concern or concern without reason? Weinberger M, et al. **J Pediatr** 1987 Sep;111(3):471–4 (44 ref.)

Multiple dose activated charcoal for theophylline poisoning in young infants. Shannon M, et al. **Pediatrics** 1987 Sep; 80(3):368–70

THERAPEUTIC EQUIVALENCY

Generic drugs and the prescribing physician. Nightingale SL, et al. **JAMA** 1987 Sep 4;258(9):1200–4

Generic bioinequivalence [letter] Turner P, et al. **Lancet** 1987 Aug 29;2(8557):517

THERAPY, COMPUTER-ASSISTED

A new laser and a computer join forces against myopia. Arnoti B. **Can Med Assoc J** 1987 Sep 1;137(5):379–80

THERMODILUTION

Determination of stroke volume and cardiac output during exercise: comparison of two-dimensional and Doppler echocardiography, Fick oximetry, and thermodilution. Christie J, et al. **Circulation** 1987 Sep;76(3):539–47

Comparison of pulsed Doppler and thermodilution methods for measuring cardiac output in critically ill patients. Donovan KD, et al. **Crit Care Med** 1987 Sep;15(9):853–7

THIAZOLES

Evidence for platelet-activating factor as a mediator of endotoxin-induced gastrointestinal damage in the rat. Effects of three platelet-activating factor antagonists. Wallace JL, et al. **Gastroenterology** 1987 Oct;93(4):765–73

Negative inotropic effects of famotidine [letter] Kirch W, et al. **Lancet** 1987 Sep 19;2(8560):684–5

THIENAMYCINS

Imipenem resistance in Pseudomonas aeruginosa is due to diminished expression of outer membrane proteins. Büscher KH, et al. **J Infect Dis** 1987 Oct;156(4):681–4

Cephalosporin, carbapenem, and monobactam antibiotics. Thompson RL. **Mayo Clin Proc** 1987 Sep;62(9):821–34 (20 ref.)

THIGH

Sonography of thigh abscess: detection, diagnosis, and drainage. vanSonnenberg E, et al. **AJR** 1987 Oct; 149(4):769–72

Use of a low-profile thigh holder to facilitate high tibial osteotomy for varus gonarthrosis. Ewing JW, et al. **Clin Orthop** 1987 Sep;(222):210–1

THIOGLYCOLATES

A comparison of technetium-99m-thiodiglycolic acid and iodine-123-hippuran in the evaluation of equivocal upper urinary tract obstruction. Bevis CR, et al. **Br J Radiol** 1987 Jul;60(715):661–6

THIOPENTAL

Thiopental dose-response relations in unpremedicated infants, children, and adults. Brett CM, et al. **Anesth Analg** 1987 Oct;66(10):1024–7

Propofol versus thiopental for outpatient anesthesia. Johnston

R, et al. **Anesthesiology** 1987 Sep;67(3):431–3
Morphine and fentanyl hypnotic interactions with thiopental. Kissin I, et al. **Anesthesiology** 1987 Sep;67(3):331–5

THORACIC ARTERIES

The skeletonized internal mammary artery. Keeley SB. **Ann Thorac Surg** 1987 Sep;44(3):324–5

THORACIC DISEASES

Dorsal pancreas presenting as a mass in the chest. Coral A, et al. **AJR** 1987 Oct;149(4):718–20

THORACIC INJURIES

Transient severe mitral and tricuspid regurgitation following blunt chest trauma. Dodd DA, et al. **Am Heart J** 1987 Sep;114(3):652–4
Atrial septal hematoma: two-dimensional echocardiographic findings after blunt chest trauma. Rowe SK, et al. **Am Heart J** 1987 Sep;114(3):650–2

THORACIC NEOPLASMS

"Incidental" neuroblastoma [letter]Kosloske AM, et al. **Lancet** 1987 Sep 5;2(8558):565
Methods of skeletal reconstruction following resection of lung carcinoma invading the chest wall. McCormack PM, et al. **Surg Clin North Am** 1987 Oct;67(5):979–86

THORACIC NERVES

Radiation-induced long thoracic nerve palsy. Pugliese GN, et al. **Cancer** 1987 Sep 15;60(6):1247–8

THORACIC RADIOGRAPHY

Detection of pleural effusion on supine chest radiographs [letter] Woodring JH. **AJR** 1987 Oct;149(4):858–9
Impact of early detection on the clinical course of lung cancer. Melamed MR, et al. **Surg Clin North Am** 1987 Oct; 67(5):909–24

THORACIC VERTEBRAE

Vertebral hemangiomas: MR imaging. Ross JS, et al. **Radiology** 1987 Oct;165(1):165–9

THORACOSCOPY

Thoracoscopy under regional anesthesia for the diagnosis and management of pleural disease. Rusch VW, et al. **Am J Surg** 1987 Sep;154(3):274–8
Diagnostic and therapeutic uses of pleuroscopy (thoracoscopy) in lung cancer. Kaiser LR. **Surg Clin North Am** 1987 Oct;67(5):1081–6

THORAX

Air leak in chest tubes [letter] Gribetz AR. **Chest** 1987 Sep; 92(3):577
Relationship between canine transthoracic impedance and defibrillation threshold. Evidence for current-based defibrillation. Lerman BB, et al. **J Clin Invest** 1987 Sep; 80(3):797–803

THROMBIN

Biological sealants and knitted Dacron conduits: comparison of collagen and fibrin glue pretreatments in circulatory models. Jonas RA, et al. **Ann Thorac Surg** 1987 Sep; 44(3):283–90

THROMBOCYTOPENIA

Quinine-induced thrombocytopenia complicating eyelid surgery. Case report. Shaw HE, et al. **Arch Ophthalmol** 1987 Sep;105(9):1176
111In-oxine platelet survivals in thrombocytopenic infants. Castle V, et al. **Blood** 1987 Sep;70(3):652–6
Reduction of platelet counts induced by mechanical ventilation in newborn infants. Ballin A, et al. **J Pediatr** 1987 Sep;111(3):445–9
Platelet transfusion therapy [editorial] **Lancet** 1987 Aug 29; 2(8557):490–1
A prospective study investigating the mechanism of thrombocytopenia in preeclampsia. Burrows RF, et al. **Obstet Gynecol** 1987 Sep;70(3 Pt 1):334–8

THROMBOEMBOLISM

Mitral valve prolapse with mobile polypoid cul-de-sac thrombus and embolism to brain and lower extremity. Egeblad H, et al. **Am Heart J** 1987 Sep;114(3):648–50
Role of thrombolysis in peripheral arterial occlusion. McNamara TO. **Am J Med** 1987 Aug 24;83(2A):6–10
Drug prescribing for thromboembolic disease during pregnancy [letter] Greenspoon JS, et al. **Am J Obstet Gynecol** 1987 Sep;157(3):784–5
Thrombolysis in the treatment of peripheral arterial vascular occlusions. Koltun WA, et al. **Arch Surg** 1987 Aug; 122(8):901–5
Long-term performance of the St. Jude Medical valve: low incidence of thromboembolism and hemorrhagic complications with modest doses of warfarin. Kopf GS, et al. **Circulation** 1987 Sep;76(3 Pt 2):III132–6

THROMBOPHLEBITIS

Thrombosis of upper extremity thoracic inlet veins: diagnosis with duplex Doppler sonography. Falk RL, et al. **AJR** 1987 Oct;149(4):677–82
Below-knee deep venous thrombosis and pulmonary embolism [letter] Monreal M, et al. **AJR** 1987 Oct; 149(4):860
Adjusted subcutaneous heparin or continuous intravenous heparin in patients with acute deep vein thrombosis. A randomized trial. Doyle DJ, et al. **Ann Intern Med** 1987 Oct;107(4):441–5
Multiple thromboses in systemic lupus erythematosus. Appan S, et al. **Arch Dis Child** 1987 Jul;62(7):739–41
DVT equals deep venous thrombosis? [letter] Kraner JC. **Arch Intern Med** 1987 Aug;147(8):1511, 1513
Subcutaneous or intravenous heparin for deep vein thrombosis [letter] **Br Med J [Clin Res]** 1987 Jun 27; 294(6588):1690–1
Prevention of venous thromboembolism. Evarts CM. **Clin Orthop** 1987 Sep;(222):98–104 (45 ref.)

THROMBOSIS

Late thrombotic obstruction of aortic porcine bioprostheses [letter] Commerford PJ, et al. **Am J Cardiol** 1987 Sep 1; 60(7):645
Relevance of changes in blood fibrinolytic and coagulation parameters during thrombolytic therapy. Marder VJ. **Am J Med** 1987 Aug 24;83(2A):15–9
Historical overview of antithrombotic and thrombolytic therapy. Sharma GV. **Am J Med** 1987 Aug 24;83(2A):2–5
Adequacy of central hemodynamics versus restoration of circulation in the survival of patients with acute aortic thrombosis. Babu SC, et al. **Am J Surg** 1987 Aug; 154(2):206–10
Markers of thrombotic activity in arterial disease. Donaldson MC, et al. **Arch Surg** 1987 Aug;122(8):897–900
The management of early in situ saphenous vein bypass occlusions. Shoenfeld NA, et al. **Arch Surg** 1987 Aug; 122(8):871–5
Injection sclerotherapy in adult patients with extrahepatic portal venous obstruction. Kahn D, et al. **Br J Surg** 1987 Jul;74(7):600–2
Case records of the Massachusetts General Hospital. Weekly clinicopathological exercises. Case 39-1987. Renal failure 64 years after removal of a hypoplastic kidney. **N Engl J Med** 1987 Sep 24;317(13):819–29
Urokinase versus streptokinase in local thrombolysis. van Breda A, et al. **Radiology** 1987 Oct;165(1):109–11
Thrombofibrinous sheath occlusion of peritoneovenous shunts. Schwartzentruber DJ, et al. **Surgery** 1987 Sep; 102(3):534–9

THROMBOXANE A2

Coronary vasoconstrictor response to cold pressor test in variant angina: lack of relation to intracoronary thromboxane concentrations. De Servi S, et al. **Am Heart J** 1987 Sep;114(3):511–5
Thromboxane A2 causes feedback amplification involving extensive thromboxane A2 formation on close contact of human platelets in media with a low concentration of ionized calcium. Packham MA, et al. **Blood** 1987 Sep; 70(3):647–51

THROMBOXANE B2

Myocardial ischaemia triggers formation of thromboxane [letter] Edlund A, et al. **Lancet** 1987 Sep 5;2(8558):573

THROMBOXANE SYNTHETASE

Effect of a selective thromboxane synthase inhibitor on arterial graft patency and platelet deposition in dogs. McDaniel MD, et al. **Arch Surg** 1987 Aug;122(8):887–92

THYMIDINE

Azidothymidine associated with bone marrow failure in the acquired immunodeficiency syndrome (AIDS). Gill PS, et al. **Ann Intern Med** 1987 Oct;107(4):502–5
Approval of zidovudine (AZT) for acquired immunodeficiency syndrome. A challenge to the medical and pharmaceutical communities. Brook I. **JAMA** 1987 Sep 18;258(11):1517
Anti-HIV synergy between dextran sulphate and zidovudine [letter] Berenbaum MC. **Lancet** 1987 Aug 22;2(8556):461
Remission of AIDS-associated psoriasis with zidovudine [letter] Duvic M, et al. **Lancet** 1987 Sep 12;2(8559):627
Serum thymidine kinase in AIDS patients treated with zidovudine [letter] Pedersen C, et al. **Lancet** 1987 Aug 22; 2(8556):460
Profound cytopenia secondary to azidothymidine [letter] Forester G. **N Engl J Med** 1987 Sep 17;317(12):772

THYMIDINE KINASE

Serum thymidine kinase in AIDS patients treated with zidovudine [letter] Pedersen C, et al. **Lancet** 1987 Aug 22; 2(8556):460

THYMOMA

Immunohistochemical evidence of active thymocyte proliferation in thymoma. Its possible role in the pathogenesis of autoimmune diseases. Chilosi M, et al. **Am J Pathol** 1987 Sep;128(3):464–70
Standard biplane roentgenography is highly sensitive in documenting mediastinal masses. Harris GJ, et al. **Ann Thorac Surg** 1987 Sep;44(3):238–41

THYMUS GLAND

Immunohistochemical evidence of active thymocyte proliferation in thymoma. Its possible role in the pathogenesis of autoimmune diseases. Chilosi M, et al. **Am J Pathol** 1987 Sep;128(3):464–70
Analysis of CD1 molecules on thymus cells and leukemic T lymphoblasts identifies discrete phenotypes and reveals that CD1 intermolecular complexes are observed only on normal cells. Amiot M, et al. **Blood** 1987 Sep;70(3):676–85
Plasma adrenocorticotropin is more sensitive than transcortin production or thymus weight to inhibition by corticosterone in rats. Levin N, et al. **Endocrinology** 1987 Sep;121(3):1104–10
Expression of T cell receptor-alpha and -beta subunits in human thymocytes. An immunocytologic study. Maggiano N, et al. **J Immunol** 1987 Sep 1;139(5):1438–45
Generation of lymphokine-activated killer cell activity from human thymocytes. Ramsdell FJ, et al. **J Immunol** 1987 Sep 1;139(5):1446–53

THYMUS HYPERPLASIA

Long-term treatment with azathioprine abolishes thymic lymphoid follicular hyperplasia in myasthenia gravis [letter] Schalke BC, et al. **Lancet** 1987 Sep 19;2(8560):682

THYMUS NEOPLASMS

Immunohistochemical evidence of active thymocyte proliferation in thymoma. Its possible role in the pathogenesis of autoimmune diseases. Chilosi M, et al. **Am J Pathol** 1987 Sep;128(3):464–70
Standard biplane roentgenography is highly sensitive in documenting mediastinal masses. Harris GJ, et al. **Ann Thorac Surg** 1987 Sep;44(3):238–41
Well-differentiated squamous cell carcinoma of the thymus [letter] Bramwell NH. **Can Med Assoc J** 1987 Sep 1; 137(5):376

THYROGLOBULIN

Independent expression of a regulatory idiotype on heavy and light chains. A further immunochemical analysis with anti-heavy and anti-light chain antibodies. Zanetti M, et al. **J Immunol** 1987 Sep 15;139(6):1965–70

THYROID ANTAGONISTS

Remission rates with antithyroid drug therapy: continuing influence of iodine intake? Solomon BL, et al. **Ann Intern Med** 1987 Oct;107(4):510–2

THYROID DISEASES

Risk factors for development of amiodarone-induced thyroid dysfunction [letter] Weissel M, et al. **J Am Coll Cardiol** 1987 Sep;10(3):717

THYROID FUNCTION TESTS

Effect of rifampin therapy on thyroid function tests in a hypothyroid patient on replacement L-thyroxine. Isley WL. **Ann Intern Med** 1987 Oct;107(4):517–8

THYROID GLAND

Ectopic thyroid tissue. Walling AD. **Am Fam Physician** 1987 Sep;36(3):147–50
Characterization and antigen-presenting function of a murine thyroid-derived epithelial cell line. Stein ME, et al. **J Immunol** 1987 Sep 15;139(6):1786–91

THYROID NEOPLASMS

Cerebral metastases from occult papillary carcinoma of the thyroid. Michie HR, et al. **Br J Surg** 1987 Jul;74(7):647
Multimodality treatment in anaplastic giant cell thyroid carcinoma. Tallroth E, et al. **Cancer** 1987 Oct 1; 60(7):1428–31

THYROIDITIS

The effect of aging on the induction of experimental autoimmune thyroiditis. Romball CG, et al. **J Immunol** 1987 Sep 1;139(5):1490–5

THYROIDITIS, AUTOIMMUNE

Disturbed immune-endocrine communication in autoimmune disease. Lack of corticosterone response to immune signals

in obese strain chickens with spontaneous autoimmune thyroiditis. Schauenstein K, et al. **J Immunol** 1987 Sep 15; 139(6):1830–3

THYROTROPIN

Congenital familial transient hypothyroidism secondary to transplacental thyrotropin-blocking autoantibodies. Francis G, et al. **Am J Dis Child** 1987 Oct;141(10):1081–3

Monoclonal antibody mapping of the antigenic surface of human thyrotropin and its subunits. Benkirane MM, et al. **Endocrinology** 1987 Sep;121(3):1171–7

1,25-Dihydroxyvitamin D3 enhances thyrotropin releasing hormone induced thyrotropin secretion in normal pituitary cells. D'Emden MC, et al. **Endocrinology** 1987 Sep; 121(3):1192–4

Evidence for a dual effect of gamma-aminobutyric acid on thyrotropin (TSH)-releasing hormone-induced TSH release from perifused rat pituitaries. Tapia-Arancibia L, et al. **Endocrinology** 1987 Sep;121(3):980–6

THYROTROPIN RELEASING HORMONE

1,25-Dihydroxyvitamin D3 enhances thyrotropin releasing hormone induced thyrotropin secretion in normal pituitary cells. D'Emden MC, et al. **Endocrinology** 1987 Sep; 121(3):1192–4

Evidence for a dual effect of gamma-aminobutyric acid on thyrotropin (TSH)-releasing hormone-induced TSH release from perifused rat pituitaries. Tapia-Arancibia L, et al. **Endocrinology** 1987 Sep;121(3):980–6

THYROXINE

Treatment of hypothyroidism with levothyroxine [letter] Laan RF, et al. **N Engl J Med** 1987 Sep 17;317(12):770–1

TIBIA

An unusual form of tibial sarcoidosis. Beasley EW 3d, et al. **AJR** 1987 Oct;149(4):754–6

Use of a low-profile thigh holder to facilitate high tibial osteotomy for varus gonarthrosis. Ewing JW, et al. **Clin Orthop** 1987 Sep;(222):210–1

Clinical assessment of Maquet tibial tuberosity advancement. Mendes DG, et al. **Clin Orthop** 1987 Sep;(222):228–38

TICK INFESTATIONS

Seed ticks. Culp JS. **Am Fam Physician** 1987 Sep;36(3):121–3

TICKS

Identification of spotted fever group rickettsiae from human and tick sources in the People's Republic of China. Wang JG, et al. **J Infect Dis** 1987 Oct;156(4):665–9

TIMOLOL

Beneficial effects of timolol on infarct size and late ventricular tachycardia in patients with acute myocardial infarction. Roqué F, et al. **Circulation** 1987 Sep;76(3):610–7

TINEA VERSICOLOR

Pityriasis versicolor and sunscreens containing coconut oil [letter] Dave VK, et al. **Lancet** 1987 Sep 19;2(8560):685–6

TINNITUS

Brachiocephalic artery stenosis presenting with objective tinnitus. Campbell JB, et al. **J Laryngol Otol** 1987 Jul; 101(7):718–20

The use of the Walkman mini-stereo system in the management of tinnitus. Al-Jassim AH. **J Laryngol Otol** 1987 Jul;101(7):663–5

TISSUE ADHESIVES

Biological sealants and knitted Dacron conduits: comparison of collagen and fibrin glue pretreatments in circulatory models. Jonas RA, et al. **Ann Thorac Surg** 1987 Sep; 44(3):283–90

TISSUE CULTURE

Rapid diagnosis of invasive cytomegalovirus infection by examination of tissue specimens in centrifugation culture. Gleaves CA, et al. **Am J Clin Pathol** 1987 Sep;88(3):354–8

TISSUE DONORS

Hepatitis B surface antigen in corneal donors. Raber IM, et al. **Am J Ophthalmol** 1987 Sep 15;104(3):255–8

Unrelated donor bone marrow transplantation therapy for chronic myelogenous leukemia. McGlave P, et al. **Blood** 1987 Sep;70(3):877–81

Kidney transplantation from anencephalic donors [letter] O'Rourke K. **N Engl J Med** 1987 Oct 8;317(15):960–1

TISSUE EXTRACTS

Skin potions. Milstone LM. **Arch Dermatol** 1987 Aug; 123(8):1087–8

TISSUE PRESERVATION

Whole-heart decalcification for better coronary artery study. Aboumrad MH. **Arch Pathol Lab Med** 1987 Oct; 111(10):990–1

TOBACCO

Variety of organizations scrutinize tobacco [news] Gunby P. **JAMA** 1987 Sep 4;258(9):1137

Cigarette tar reduction [letter] Wang R. **Lancet** 1987 Aug 22;2(8556):458

Cigarette advertising [letter] Popkin RW. **N Engl J Med** 1987 Sep 10;317(11):711–2

TOBACCO SMOKE POLLUTION

Passive smoking and croup. Salzman MB, et al. **Arch Otolaryngol Head Neck Surg** 1987 Aug;113(8):866–8

Deaths in Canada from lung cancer due to involuntary smoking [letter] Lee PN. **Can Med Assoc J** 1987 Sep 1; 137(5):372–3, 376

TOBRAMYCIN

Moxalactam versus clindamycin plus tobramycin for the treatment of puerperal infections. Pastorek JG 2d, et al. **South Med J** 1987 Sep;80(9):1116–9

TOLAZAMIDE

Profound hypoglycemia with the addition of a tricyclic antidepressant to maintenance sulfonylurea therapy. True BL, et al. **Am J Psychiatry** 1987 Sep;144(9):1220–1

TOLONIUM CHLORIDE

Toluidine blue staining of the esophagus. A useful adjunct in the panendoscopic evaluation of patients with squamous cell carcinoma of the head and neck. Hix WR, et al. **Arch Otolaryngol Head Neck Surg** 1987 Aug;113(8):864–5

TOMOGRAPHY, EMISSION COMPUTED

Three-dimensional display of data obtained by single photon emission computed tomography. Webb S, et al. **Br J Radiol** 1987 Jun;60(714):557–62

Delineation of myocardial oxygen utilization with carbon-11-labeled acetate. Brown M, et al. **Circulation** 1987 Sep;76(3):687–96

Positron emission tomography detects tissue metabolic activity in myocardial segments with persistent thallium perfusion defects. Brunken R, et al. **J Am Coll Cardiol** 1987 Sep;10(3):557–67

The differential diagnosis of depression. Relevance of positron emission tomography studies of cerebral glucose metabolism to the bipolar-unipolar dichotomy. Schwartz JM, et al. **JAMA** 1987 Sep 11;258(10):1368–74 (104 ref.)

Imaging cerebral damage in HIV infection [letter] Ell PJ, et al. **Lancet** 1987 Sep 5;2(8558):569–70

The combined use of positron emission tomography and DNA polymorphisms for preclinical detection of Huntington's disease. Hayden MR, et al. **Neurology** 1987 Sep;37(9):1441–7

Changes in cerebral perfusion after acute head injury: comparison of CT with Tc-99m HM-PAO SPECT. Abdel-Dayem HM, et al. **Radiology** 1987 Oct;165(1):221–6

Human lung tumors: SPECT quantitation of differences in Co-57 bleomycin uptake. Front D, et al. **Radiology** 1987 Oct;165(1):129–33

TOMOGRAPHY, X-RAY COMPUTED

High-resolution CT of the wrist: initial experience with scaphoid disorders and surgical fusions. Bush CH, et al. **AJR** 1987 Oct;149(4):757–60

Non-Hodgkin's lymphoma of the head and neck: CT evaluation of nodal and extranodal sites. Harnsberger HR, et al. **AJR** 1987 Oct;149(4):785–91

CT of interpectoral lymph nodes. Holbert BL, et al. **AJR** 1987 Oct;149(4):687–8

Diagnosis of ureteral stump transitional cell carcinoma by CT and MR imaging. Jaffe J, et al. **AJR** 1987 Oct; 149(4):741–2

"Papilledema": neuroradiologic evaluation of optic disk protrusion with dynamic orbital CT. Jinkins JR. **AJR** 1987 Oct;149(4):793–802

The diagnostic accuracy of preoperative CT scanning in the evaluation of pituitary ACTH-secreting adenomas. Marcovitz S, et al. **AJR** 1987 Oct;149(4):803–6

Splenic trauma: false-negative CT diagnosis in cases of delayed rupture. Pappas D, et al. **AJR** 1987 Oct; 149(4):727–8

CT evaluation of mediastinal lymph nodes in lung cancer: influence of the lobar site of the primary neoplasm. Platt JF, et al. **AJR** 1987 Oct;149(4):683–6

CT arthrographic patterns in recurrent glenohumeral instability. Singson RD, et al. **AJR** 1987 Oct;149(4):749–53

Pressure-volume curve of total respiratory system in acute respiratory failure. Computed tomographic scan study. Gattinoni L, et al. **Am Rev Respir Dis** 1987 Sep; 136(3):730–6

Comparison of magnetic resonance and roentgen ray computed tomography in dementia. Johnson KA, et al. **Arch Neurol** 1987 Oct;44(10):1075–80

Computed tomography of vinyl-chloride-induced angiosarcoma of liver. Fitzgerald EJ, et al. **Br J Radiol** 1987 Jun;60(714):593–5

Tissue analysis by dual-energy computed tomography [letter] Fox R, et al. **Br J Radiol** 1987 Jul;60(715):726–8

Delineation of the spleen by a combination of proliposomes with water-soluble contrast media: an experimental study using computed tomography. Payne NI, et al. **Br J Radiol** 1987 Jun;60(714):535–41

The pre-operative chest radiograph. Thompson SA, et al. **Br J Radiol** 1987 Jun;60(714):597–8

Prominent collateral vein in portal hypertension mimicking liver tumours: a pitfall in computed tomography. Yamauchi T, et al. **Br J Radiol** 1987 Jun;60(714):531–3

CT of the lung parenchyma and the pulmonary function test. Sider L, et al. **Chest** 1987 Sep;92(3):406–10

Quantitative determination of aortic regurgitant volumes in dogs by ultrafast computed tomography. Reiter SJ, et al. **Circulation** 1987 Sep;76(3):728–35

The use of preoperative computed tomography scanning in total hip arthroplasty. Berman AT, et al. **Clin Orthop** 1987 Sep;(222):190–6

Use of a new head holder for obtaining direct sagittal CT images of the TMJ. Heffez L, et al. **J Oral Maxillofac Surg** 1987 Sep;45(9):822–4

Comparative value of ultrasonography, computerized tomography, angiography and excretory urography in the staging of renal cell carcinoma. Frohmüller HG, et al. **J Urol** 1987 Sep;138(3):482–4

Changes in cerebral perfusion after acute head injury: comparison of CT with Tc-99m HM-PAO SPECT. Abdel-Dayem HM, et al. **Radiology** 1987 Oct;165(1):221–6

Major salivary gland masses: comparison of MR imaging and CT. Casselman JW, et al. **Radiology** 1987 Oct;165(1):183–9

Cine CT of the mediastinum in pediatric patients. Frey EE, et al. **Radiology** 1987 Oct;165(1):19–23

Nasofrontal duct: CT in frontal sinus trauma. Harris L, et al. **Radiology** 1987 Oct;165(1):195–8

Metastatic nodules of hepatocellular carcinoma: detection with angiography, CT, and US. Hayashi N, et al. **Radiology** 1987 Oct;165(1):61–3

Liver metastases from colorectal cancers: detection with CT during arterial portography. Matsui O, et al. **Radiology** 1987 Oct;165(1):65–9

Pheochromocytoma and paraganglioma: comparison of MR imaging with CT and I-131 MIBG scintigraphy. Quint LE, et al. **Radiology** 1987 Oct;165(1):89–93

Intrathoracic aspergilloma: role of CT in diagnosis and treatment. Roberts CM, et al. **Radiology** 1987 Oct; 165(1):123–8

Lumbar disk herniation: diagnosis with CT or myelography. Schipper J, et al. **Radiology** 1987 Oct;165(1):227–31

Malignant melanoma: correlating abdominal and pelvic CT with clinical staging. Shirkhoda A, et al. **Radiology** 1987 Oct;165(1):75–8

Changes in CT utilization between 1981 and 1984: implications for Medicare payment for MR imaging under the prospective payment system. Steinberg EP, et al. **Radiology** 1987 Oct;165(1):279–81

The periportal collar: a CT sign of liver transplant rejection. Wechsler RJ, et al. **Radiology** 1987 Oct;165(1):57–60

Pleural aspergillosis diagnosed by computerized tomography. Winer-Muram HT, et al. **South Med J** 1987 Sep; 80(9):1193–4

TONGUE

Pathologic quiz case 2. Amyloidosis. Schroeder W, et al. **Arch Otolaryngol Head Neck Surg** 1987 Aug;113(8):888–9, 891

TONGUE DISEASES

Pathologic quiz case 2. Amyloidosis. Schroeder W, et al. **Arch Otolaryngol Head Neck Surg** 1987 Aug;113(8):888–9, 891

TONGUE NEOPLASMS

Ectopic thyroid tissue. Walling AD. **Am Fam Physician** 1987 Sep;36(3):147–50

Hemimacroglossia associated with plexiform neurofibromatosis (a case report). Basma NJ, et al. **J Laryngol Otol** 1987 Jul;101(7):743–5

Hyponatraemia and hypothyroidism in a previously irradiated case of carcinoma of the tongue. Nasser NA, et al. **J Laryngol Otol** 1987 Jul;101(7):685–8

TONOMETRY

Disinfectant receptacle for applanation tonometers. Van Buskirk EM. **Am J Ophthalmol** 1987 Sep 15;104(3):307–8

Edrophonium tonography in suspected ocular myasthenia. Case report. Jacobson DM. **Arch Ophthalmol** 1987 Sep; 105(9):1174–5

Self-tonometry to manage patients with glaucoma and apparently controlled intraocular pressure. Wilensky JT, et al. **Arch Ophthalmol** 1987 Aug;105(8):1072–5

TONSIL

Reactivity of Leu-1+ tonsillar B cells to a high molecular weight B cell growth factor. Richard Y, et al. **J Immunol** 1987 Sep 1;139(5):1563–7

TONSILLAR NEOPLASMS

Obstructive sleep apnoea and tonsillar lymphoma. King M, et al. **Br Med J [Clin Res]** 1987 Jun 20;294(6587):1605–6

TOOTH EXTRACTION

Tranexamic acid. **Med Lett Drugs Ther** 1987 Sep 25; 29(749):89–90

TORTICOLLIS

Acute torticollis. Identifying and treating the underlying cause. Webb M. **Postgrad Med** 1987 Sep 1;82(3):121–6, 128

TOURNIQUETS

Sympathetic blockade and tourniquet pain in surgery of the upper extremity. Farah RS, et al. **Anesth Analg** 1987 Oct; 66(10):1033–5

TOXINS

Symposium on environmental emergencies. Envenomations and toxinology. Kunkel D. **Ann Emerg Med** 1987 Sep; 16(9):929–31

TOXOPLASMOSIS

ABC of AIDS: neurological manifestations [letter] Holliman RE, et al. **Br Med J [Clin Res]** 1987 Jul 11;295(6590):118

TRACHEA

Peak intratracheal pressure during controlled ventilation in infants and children. A computer study of the Servo 900C ventilator. Synnott A, et al. **Anaesthesia** 1987 Jul; 42(7):719–26

Misplacement of a minitracheotomy tube [letter] Tran Y, et al. **Anaesthesia** 1987 Jul;42(7):783

Laryngotracheal reconstruction. Sternohyoid myocutaneous rotary door flap. Eliachar I, et al. **Arch Otolaryngol Head Neck Surg** 1987 Oct;113(10):1094–7

Ciliary beat frequency and mucociliary clearance. What is the relationship? Katz I, et al. **Chest** 1987 Sep;92(3):491–3

Tracheal autograft revascularization. Balderman SC, et al. **J Thorac Cardiovasc Surg** 1987 Sep;94(3):434–41

Wedge tracheoplasty in infants. Hernandez-Cano AM, et al. **Surg Gynecol Obstet** 1987 Sep;165(3):277–8

TRACHEAL DISEASES

Congenital tracheobiliary fistula. Levasseur P, et al. **Ann Thorac Surg** 1987 Sep;44(3):318–9

Total respiratory resistance and reactance in patients with upper airway obstruction. van Noord JA, et al. **Chest** 1987 Sep;92(3):475–80

TRACHEAL NEOPLASMS

Hemangiopericytoma of the trachea. Gavilán J, et al. **J Laryngol Otol** 1987 Jul;101(7):738–42

Palliative intubation of the tracheobronchial tree. Orlowski TM. **J Thorac Cardiovasc Surg** 1987 Sep;94(3):343–8

Management of tracheobronchial lesions with the Nd-YAG laser. Kaiser LR. **Surg Clin North Am** 1987 Oct; 67(5):1087–92

TRACHEAL STENOSIS

Wedge tracheoplasty in infants. Hernandez-Cano AM, et al. **Surg Gynecol Obstet** 1987 Sep;165(3):277–8

TRACHEOESOPHAGEAL FISTULA

Long-term evaluation of esophageal and pulmonary function in patients with repaired esophageal atresia and tracheoesophageal fistula. Biller JA, et al. **Dig Dis Sci** 1987 Sep;32(9):985–90

TRACHEOTOMY

Combined tracheostomy and percutaneous endoscopic gastrostomy. Slezak FA, et al. **Am J Surg** 1987 Sep; 154(3):271–3

Re-insertion of minitracheotomy [letter] Stokes DN. **Anaesthesia** 1987 Jul;42(7):782–3

Misplacement of a minitracheotomy tube [letter] Tran Y, et al. **Anaesthesia** 1987 Jul;42(7):783

Independently activated talking tracheostomy systems for quadriplegic patients. Levine SP, et al. **Arch Phys Med Rehabil** 1987 Sep;68(9):571–3

Speech with a cuffed tracheostomy tube [editorial] **Lancet** 1987 Aug 22;2(8556):432

Iatrogenic subglottic stenosis leading to tracheostomy in childhood [letter] Jennings P. **Lancet** 1987 Sep 12; 2(8559):631

TRAINING SUPPORT

The federal role in nursing education. Abdellah FG. **Nurs Outlook** 1987 Sep-Oct;35(5):224–5

TRANQUILIZING AGENTS, MAJOR

Pindolol and propranolol in neuroleptic-induced akathisia [letter] Adler LA, et al. **Am J Psychiatry** 1987 Sep; 144(9):1241–2

Informed consent for neuroleptics and other psychotropic agents [letter] Pinta ER, et al. **Am J Psychiatry** 1987 Sep; 144(9):1244–5

Clinical nonrecognition of neuroleptic-induced movement disorders: a cautionary study. Weiden PJ, et al. **Am J Psychiatry** 1987 Sep;144(9):1148–53

TRANSCORTIN

Plasma adrenocorticotropin is more sensitive than transcortin production or thymus weight to inhibition by corticosterone in rats. Levin N, et al. **Endocrinology** 1987 Sep;121(3):1104–10

TRANSDUCERS

Stapes vibration produced by the output transducer of an implantable hearing aid. Experimental study. Gyo K, et al. **Arch Otolaryngol Head Neck Surg** 1987 Oct; 113(10):1078–81

A quick and convenient bedside calibration check of intravascular pressure monitoring systems [letter] Revelly JP, et al. **Crit Care Med** 1987 Sep;15(9):891

TRANSFECTION

Regulation of prorenin secretion in cultured human transfected juxtaglomerular cells. Pinet F, et al. **J Clin Invest** 1987 Sep;80(3):724–31

TRANSFERRIN

Transferrin analysis by immunofixation as an aid in the diagnosis of cerebrospinal fluid otorrhea. Rouah E, et al. **Arch Pathol Lab Med** 1987 Aug;111(8):756–7

TRANSILLUMINATION

Nonmammographic breast imaging techniques: current status and future developments. Kopans DB. **Radiol Clin North Am** 1987 Sep;25(5):961–71 (37 ref.)

TRANSLATING

Translation of quantitative measures for use in cross-cultural research. Jones E. **Nurs Res** 1987 Sep-Oct;36(5):324–7

TRANSLATION, GENETIC

A human monoclonal antibody that recognizes viral polypeptides and in vitro translation products of the genome of the hepatitis D virus. Pohl C, et al. **J Infect Dis** 1987 Oct;156(4):622–9

TRANSLOCATION (GENETICS)

Prenatal diagnosis of minute 5p- deletion: a cytogenetic problem in detection. Benn PA, et al. **Obstet Gynecol** 1987 Sep;70(3 Pt 2):449–52

Skeletal dysplasia in an infant with hypertelorism, hypospadias, developmental delay, and a complex chromosomal translocation. Say B, et al. **South Med J** 1987 Sep;80(9):1190–2

TRANSPLANTATION

Giants before their time. Nabseth DC. **Arch Surg** 1987 Aug; 122(8):867–70

Public supports transplants, but who should pay? Steiber S. **Hospitals** 1987 Sep 5;61(17):86

TRANSPORTATION OF PATIENTS

Complications of intrahospital transport in critically ill patients. Braman SS, et al. **Ann Intern Med** 1987 Oct; 107(4):469–73

Reducing the costs of patient transfers. Saywell RM Jr, et al. **J Nurs Adm** 1987 Jul-Aug;17(7-8):11–9

TRANSPOSITION OF GREAT VESSELS

Results with the Mustard operation in simple transposition of the great arteries 1963–1985. Trusler GA, et al. **Ann Surg** 1987 Sep;206(3):251–60

Tricuspid atresia with transposition of the great arteries in adolescents and adults: current state and late complications. Warnes CA, et al. **Br Heart J** 1987 Jun;57(6):543–7

Transposition of the great arteries: late results in adolescents and adults after the Mustard procedure. Warnes CA, et al. **Br Heart J** 1987 Aug;58(2):148–55

Pregnancy and delivery by caesarean section in a patient with transposition of the great arteries and single ventricle. Case report. Baumann H, et al. **Br J Obstet Gynaecol** 1987 Jul;94(7):704–8

Surgical management of subaortic stenosis in patients with single ventricle and transposition of the great vessels. Newfeld EA, et al. **Circulation** 1987 Sep;76(3 Pt 2):III29–33

Transaortic closure of ventricular septal defect in patients with corrected transposition with pulmonary stenosis or atresia. Russo P, et al. **Circulation** 1987 Sep;76(3 Pt 2):III88–92

TRANYLCYPROMINE

Fatal disseminated intravascular coagulation following a monoamine oxidase inhibitor/tricyclic interaction. Tackley RM, et al. **Anaesthesia** 1987 Jul;42(7):760–3

TRAVEL

HIV infection and international travel. Lange WR, et al. **Am Fam Physician** 1987 Sep;36(3):197–204

Clinical presentation as a guide to therapy for travelers' diarrhea. Ericsson CD, et al. **Am J Med Sci** 1987 Aug; 294(2):91–6

Not all travellers need immunoglobulin for hepatitis A [letter] Kudesia G, et al. **Br Med J [Clin Res]** 1987 Jul 11; 295(6590):118

TRETINOIN

Treatment of advanced squamous cell carcinoma of the skin with isotretinoin. Lippman SM, et al. **Ann Intern Med** 1987 Oct;107(4):499–502

Severe vasculitis during isotretinoin therapy [letter] Epstein EHJr, et al. **Arch Dermatol** 1987 Sep;123(9):1123–5

TRIAMCINOLONE

Additional comments on the effect of triamcinolone injection [letter] Wilson MR, et al. **Arch Ophthalmol** 1987 Sep; 105(9):1166

TRIAMTERENE

A single-blind, randomized, cross-over study of angiotensin-converting enzyme inhibitor and triamterene and hydrochlorothiazide in the treatment of mild to moderate hypertension in the elderly. Woo J, et al. **Arch Intern Med** 1987 Aug;147(8):1386–9

TRIAZOLAM

Effect of gradual withdrawal on the rebound sleep disorder after discontinuation of triazolam. Greenblatt DJ, et al. **N Engl J Med** 1987 Sep 17;317(12):722–8

TRICHINOSIS

Intrinsic jejunal propulsion in the guinea pig during parasitism with Trichinella spiralis. Alizadeh H, et al. **Gastroenterology** 1987 Oct;93(4):784–90

TRICUSPID VALVE

Late failure of bioprosthesis excision for treatment of recurrence of Pseudomonas aeruginosa tricuspid valve endocarditis previously treated by valve replacement. Mansur AJ, et al. **Am Heart J** 1987 Sep;114(3):666–8

Tricuspid atresia with transposition of the great arteries in adolescents and adults: current state and late complications. Warnes CA, et al. **Br Heart J** 1987 Jun;57(6):543–7

Surgical experience with the modified Fontan procedure. Coles JG, et al. **Circulation** 1987 Sep;76(3 Pt 2):III61–6

Intermediate follow-up and predicted survival after the modified Fontan procedure for tricuspid atresia and double-inlet ventricle. Humes RA, et al. **Circulation** 1987 Sep;76(3 Pt 2):III67–71

Augmentation of pulmonary blood flow by a right atrial balloon pump after the Fontan operation. Jacobs ML, et al. **Circulation** 1987 Sep;76(3 Pt 2):III72–6

Childhood systemic-pulmonary shunts: subsequent suitability for Fontan operation. Mietus-Snyder M, et al. **Circulation** 1987 Sep;76(3 Pt 2):III39–44

Modifications of the Fontan operation applicable to patients with left atrioventricular valve atresia or single atrioventricular valve. Puga FJ, et al. **Circulation** 1987 Sep; 76(3 Pt 2):III53–60

Effects of catheter-delivered electrical discharges near the tricuspid anulus in dogs. Ruder MA, et al. **J Am Coll Cardiol** 1987 Sep;10(3):693–701

TRICUSPID VALVE INSUFFICIENCY

Transient severe mitral and tricuspid regurgitation following blunt chest trauma. Dodd DA, et al. **Am Heart J** 1987 Sep;114(3):652–4

Traumatic tricuspid insufficiency. An underdiagnosed disease. Gayet C, et al. **Chest** 1987 Sep;92(3):429–32

TRIGLYCERIDES

Late hypertriglyceridemia in very low birth weight infants fed human milk exclusively. Greer FR, et al. **J Pediatr** 1987 Sep;111(3):466–9

TRIIODOTHYRONINE

Glucose and insulin reverse the effects of fasting on 3,5,3'-triiodothyronine neogenesis in primary cultures of rat hepatocytes. Gavin LA, et al. **Endocrinology** 1987 Sep; 121(3):858–64

Stereospecificity of triiodothyronine transport into brain, liver, and salivary gland: role of carrier- and plasma protein-mediated transport. Terasaki T, et al. **Endocrinology** 1987 Sep;121(3):1185–91

Accumulation of plasma triiodothyronine sulfate in rats treated with propylthiouracil. Rutgers M, et al. **J Clin Invest** 1987 Sep;80(3):758–62

Inductive effects of triiodothyronine or dihydrotestosterone on EGF in the submandibular glands of young, middle-aged, and old C57BL/6NNia female mice. Gresik EW, et al. **J Gerontol** 1987 Sep;42(5):491–6

TRIMETHOPRIM

Competitive inhibition of folate absorption by dihydrofolate reductase inhibitors, trimethoprim and pyrimethamine. Zimmerman J, et al. **Am J Clin Nutr** 1987 Sep;46(3):518–22

Wegener granulomatosis and trimethoprim-sulfamethoxazole [letter] Axelson JA, et al. **Ann Intern Med** 1987 Oct; 107(4):600

Cutaneous reactions to trimethoprim-sulfamethoxazole in African patients with the acquired immunodeficiency syndrome [letter] Colebunders R, et al. **Ann Intern Med** 1987 Oct;107(4):599–600

TRIOLEIN

[14C]-triolein absorption: a useful test in the diagnosis of malabsorption. Turner JM, et al. **Gut** 1987 Jun; 28(6):694–700

TRISOMY

Pre-eclampsia and trisomy 13: a possible association. Boyd PA, et al. **Lancet** 1987 Aug 22;2(8556):425–7

Choroid plexus cysts and trisomy 18 [letter] Furness ME. **Lancet** 1987 Sep 19;2(8560):693

TROMETHAMINE

The morphine sparing effect of ketorolac tromethamine. A study of a new, parenteral non-steroidal anti-inflammatory agent after abdominal surgery. Gillies GW, et al. **Anaesthesia** 1987 Jul;42(7):727–31

TROPHOBLASTIC TUMOR

Persistent ectopic pregnancy. DiMarchi JM, et al. **Obstet Gynecol** 1987 Oct;70(4):555–8

TROPICAL MEDICINE

Clinical epidemiology, not seroepidemiology, is the answer to Africa's AIDS problem. Konotey-Ahulu FI. **Br Med J [Clin Res]** 1987 Jun 20;294(6587):1593–4

TRYPANOSOMA CRUZI

Long-term control of Chagas disease in Venezuela: effects on serologic findings, electrocardiographic abnormalities, and clinical outcome. Acquatella H, et al. **Circulation** 1987 Sep;76(3):556–62

TRYPANOSOMIASIS, SOUTH AMERICAN

Long-term control of Chagas disease in Venezuela: effects on serologic findings, electrocardiographic abnormalities, and clinical outcome. Acquatella H, et al. **Circulation** 1987 Sep;76(3):556–62

TRYPSIN

Induction of acute pulmonary inflammation. A differential effect of C5 and the 200,000 molecular weight form of trypsin-activated C5 (C5'). Fowler SR, et al. **Am Rev Respir Dis** 1987 Sep;136(3):691–7

TRYPTOPHAN

Tryptophan deficiency and picolinic acid: effect on zinc metabolism and clinical manifestations of pellagra. Krieger I, et al. **Am J Clin Nutr** 1987 Sep;46(3):511–7

TUBERCULIN TEST

Tuberculin and 'multitest' skin-tests in drug abusers [letter] Manos GE, et al. **Lancet** 1987 Sep 5;2(8558):567–8

TUBERCULOSIS

Abraham Jacobi lecture. The study of tuberculosis in childhood. The evolution of pediatric pulmonology in North America. Kendig EL Jr. **Am J Dis Child** 1987 Oct; 141(10):1075–8

Importance of L3T4+ and Lyt-2+ cells in the immunologic control of infection with Mycobacterium bovis strain bacillus Calmette-Guérin in mice. Assessment by elimination of T cell subsets in vivo. Pedrazzini T, et al. **J Immunol** 1987 Sep 15;139(6):2032–7

Leads from the MMWR. Tuberculosis among Hispanics—United States, 1985. **JAMA** 1987 Sep 25; 258(12):1583

TUBERCULOSIS, MENINGEAL

Diagnosis of tuberculous meningitis [letter] Azar JE. **J Infect Dis** 1987 Oct;156(4):697

TUBERCULOSIS, PLEURAL

Tuberculous pleural effusions. Evidence for selective presence of PPD-specific T-lymphocytes at site of inflammation in the early phase of the infection. Rossi GA, et al. **Am Rev Respir Dis** 1987 Sep;136(3):575–9

NK cells in carcinomatous and tuberculous pleurisy. Phenotypic and functional analyses of NK cells in peripheral blood and pleural effusions. Okubo Y, et al. **Chest** 1987 Sep;92(3):500–4

TUBERCULOSIS, PULMONARY

Tuberculosis in patients with the acquired immunodeficiency syndrome. Clinical features, response to therapy, and survival. Chaisson RE, et al. **Am Rev Respir Dis** 1987 Sep; 136(3):570–4

Aspergilloma in sarcoid and tuberculosis [editorial] Butz RO. **Chest** 1987 Sep;92(3):392

Aspergilloma in sarcoid and tuberculosis. Tomlinson JR, et al. **Chest** 1987 Sep;92(3):505–8

Tuberculosis presenting as puerperal fever. Brar HS, et al. **Obstet Gynecol** 1987 Sep;70(3 Pt 2):488–90

TUBEROUS SCLEROSIS

Renal lesions in tuberous sclerosis. Stillwell TJ, et al. **J Urol** 1987 Sep;138(3):477–81

TUMOR STEM CELLS

Heterogeneity of cultured leukemic lymphoid progenitor cells from B cell precursor acute lymphoblastic leukemia (ALL) patients. Uckun FM, et al. **J Clin Invest** 1987 Sep; 80(3):639–46

TUMOR VIRUS INFECTIONS

In situ hybridization of papillomavirus DNA in head and neck squamous cell carcinomas. Dekmezian RH, et al. **Arch Otolaryngol Head Neck Surg** 1987 Aug;113(8):819–21

High prevalence of papillomavirus-associated penile intraepithelial neoplasia in sexual partners of women with cervical intraepithelial neoplasia. Barrasso R, et al. **N Engl J Med** 1987 Oct 8;317(15):916–23

Human papillomavirus-associated lesions of the penis: colposcopy, cytology, and histology. Krebs HB, et al. **Obstet Gynecol** 1987 Sep;70(3 Pt 1):299–304

Multifocal squamous neoplasia of the female genital tract: significance of human papillomavirus infection of the vagina after hysterectomy. Schneider A, et al. **Obstet Gynecol** 1987 Sep;70(3 Pt 1):294–8

Human papillomavirus deoxyribonucleic acid in lesions of the female genital tract: evidence for type 6/11 in squamous carcinoma of the vulva. Sutton GP, et al. **Obstet Gynecol** 1987 Oct;70(4):564–8

TURNER'S SYNDROME

Cytogenetic evaluation of fetal death: the role of amniocentesis. Saal HM, et al. **Obstet Gynecol** 1987 Oct; 70(4):601–3

TWINS

Identical twins' nonidentical responses to lithium [letter] Hoffmann WF. **Am J Psychiatry** 1987 Sep;144(9):1240–1

Genetic determinants of bone mass in adults. A twin study. Pocock NA, et al. **J Clin Invest** 1987 Sep;80(3):706–10

TYPE A PERSONALITY

Effect of discontinuance of type A behavioral counseling on type A behavior and cardiac recurrence rate of post myocardial infarction patients. Friedman M, et al. **Am Heart J** 1987 Sep;114(3):483–90

Type A behaviour and ischaemic heart disease in middle aged British men. Johnston DW, et al. **Br Med J [Clin Res]** 1987 Jul 11;295(6590):86–9

Refining thinking on type A behaviour and coronary heart disease [editorial] Sensky T. **Br Med J [Clin Res]** 1987 Jul 11;295(6590):69–70

TYPHOID

Typhoid and paratyphoid fever in 192 hospitalized children in Thailand. Thisyakorn U, et al. **Am J Dis Child** 1987 Aug;141(8):862–5

Typhoid vaccines [letter] Benčić Z. **Lancet** 1987 Sep 19; 2(8560):682–3

ULTRAFILTRATION

A simple method for determining physiologically active calcium and magnesium concentrations in critically ill patients. Zaloga GP, et al. **Crit Care Med** 1987 Sep; 15(9):813–6

Induction of tumor necrosis factor during extracorporeal blood purification [letter] Lonnemann G, et al. **N Engl J Med** 1987 Oct 8;317(15):963–4

ULTRASONIC DIAGNOSIS

Subchorionic hemorrhage: sonographic diagnosis and clinical significance. Abu-Yousef MM, et al. **AJR** 1987 Oct; 149(4):737–40

Sonographic diagnosis of foreign bodies of the distal extremities [letter] Andrew WK. **AJR** 1987 Oct;149(4):864

Thrombosis of upper extremity thoracic inlet veins: diagnosis with duplex Doppler sonography. Falk RL, et al. **AJR** 1987 Oct;149(4):677–82

Hemodynamic changes in portal circulation after portosystemic shunts: use of duplex sonography in 43 patients. Lafortune M, et al. **AJR** 1987 Oct;149(4):701–6

Sonographic diagnosis of neutropenic typhlitis. Teefey SA, et al. **AJR** 1987 Oct;149(4):731–3

Sonography of thigh abscess: detection, diagnosis, and drainage. vanSonnenberg E, et al. **AJR** 1987 Oct; 149(4):769–72

Successful left ventricular opacification following peripheral venous injection of sonicated contrast agent: an experimental evaluation. Keller MW, et al. **Am Heart J** 1987 Sep;114(3):570–5

The presence or absence of fetal breathing movements as a predictor of outcome in preterm labor. Besinger RE, et al. **Am J Obstet Gynecol** 1987 Sep;157(3):752–7

Early third-trimester ultrasound screening in gestational diabetes to determine the risk of macrosomia and labor dystocia at term. Bochner CJ, et al. **Am J Obstet Gynecol** 1987 Sep;157(3):703–8

Ultrasonic ratio of fetal thoracic to abdominal circumference: an association with fetal pulmonary hypoplasia. Johnson A, et al. **Am J Obstet Gynecol** 1987 Sep;157(3):764–9

Ultrasound evaluation of tachycardia-induced hydrops in the fetal lamb. Nimrod C, et al. **Am J Obstet Gynecol** 1987 Sep;157(3):655–9

Transurethral ultrasound-guided oocyte retrieval for in vitro fertilization. Padilla SL, et al. **Am J Obstet Gynecol** 1987 Sep;157(3):622–6

Fetal cerebellar growth unaffected by intrauterine growth retardation: a new parameter for prenatal diagnosis. Reece EA, et al. **Am J Obstet Gynecol** 1987 Sep;157(3):632–8

Umbilical cord size and amniotic fluid volume in prolonged pregnancy. Silver RK, et al. **Am J Obstet Gynecol** 1987 Sep;157(3):716–20

The nonpredictive value of fetal urinary electrolytes: preliminary report of outcomes and correlations with pathologic diagnosis. Wilkins IA, et al. **Am J Obstet Gynecol** 1987 Sep;157(3):694–8

Use of ultrasonic venography in the evaluation of venous valve function. Rollins DL, et al. **Am J Surg** 1987 Aug; 154(2):189–91

Standardized A-scan echography in optic nerve disease. Gans MS, et al. **Arch Ophthalmol** 1987 Sep;105(9):1232–6

Amniotic fluid and fetal tissues are not heated by obstetric ultrasound scanning. Soothill PW, et al. **Br J Obstet Gynaecol** 1987 Jul;94(7):675–7

Proceedings of the British Medical Ultrasound Society. Eighteenth annual meeting. Coventry, December 16–18, 1986. Abstracts. **Br J Radiol** 1987 Jun;60(714):609–36

Changes in transplanted kidney volume measured by ultrasound. Absy M, et al. **Br J Radiol** 1987 Jun; 60(714):525–9

The importance of appropriate frequency selection in sonographic gallstone detection. Colhoun EN, et al. **Br J Radiol** 1987 Jul;60(715):645–8

Scrotal ultrasonography: a clinical evaluation. Fowler RC, et al. **Br J Radiol** 1987 Jul;60(715):649–54

Ultrasonically guided percutaneous inactivation of parathyroid tumours. Karstrup S, et al. **Br J Radiol** 1987 Jul;60(715):667–70

A new technique for renal allograft biopsy. Ubhi CS, et al. **Br J Radiol** 1987 Jun;60(714):599–600

A new method using ultrasound for measuring femoral anteversion (torsion): technique and reliability. Upadhyay SS, et al. **Br J Radiol** 1987 Jun;60(714):519–23

Ultrasonographic patterns of focal hepatic and splenic lesions in Hodgkin's and non-Hodgkin's lymphoma. Wernecke K, et al. **Br J Radiol** 1987 Jul;60(715):655–60

Duplex scanning of the internal carotid artery: an assessment of cerebral blood flow. Leopold PW, et al. **Br J Surg** 1987 Jul;74(7):630–3

Use of ultrasound scan as a bedside diagnostic aid. Parys BT, et al. **Br J Surg** 1987 Jul;74(7):611–2

Persistent mesenteric ischaemia in a young woman [letter] Hartnell GG. **Br Med J [Clin Res]** 1987 Jul 11; 295(6590):121

Third trimester placental grading by ultrasonography as a test of fetal wellbeing. Proud J, et al. **Br Med J [Clin Res]** 1987 Jun 27;294(6588):1641–4

Value of sonographically guided fine needle aspiration biopsy in evaluating the liver with sonographic abnormalities. Sautereau D, et al. **Gastroenterology** 1987 Oct;93(4):715–8

Hyponatremia resulting from pelvic ultrasound preparation [letter] Lipsky MS, et al. **J Fam Pract** 1987 Sep;25(3):216–7
Association of supernumerary nipples with renal anomalies. Meggyessy V, et al. **J Pediatr** 1987 Sep;111(3):412–3
Comparative value of ultrasonography, computerized tomography, angiography and excretory urography in the staging of renal cell carcinoma. Frohmüller HG, et al. **J Urol** 1987 Sep;138(3):482–4
Endoscopic ultrasound—a marriage of inconvenience? [editorial] **Lancet** 1987 Aug 22;2(8556):431–2
Echotomographic evidence for a highly endemic focus of hydatidosis in central Tunisia [letter] Bchir A, et al. **Lancet** 1987 Sep 19;2(8560):684
Prediction of cerebral palsy in very low birthweight infants: prospective ultrasound study. Graham M, et al. **Lancet** 1987 Sep 12;2(8559):593–6
Intrauterine growth retardation: prediction of perinatal distress by Doppler ultrasound. Reuwer PJ, et al. **Lancet** 1987 Aug 22;2(8556):415–8
A prospective study of ultrasonography in the diagnosis of appendicitis. Puylaert JB, et al. **N Engl J Med** 1987 Sep 10;317(11):666–9
Survey of ultrasound training in obstetrics and gynecology residency training programs in the United States. Ahram J, et al. **Obstet Gynecol** 1987 Sep;70(3 Pt 1):405–7
Cardiac output in a fetus with erythroblastosis fetalis: assessment using pulsed Doppler. Barss VA, et al. **Obstet Gynecol** 1987 Sep;70(3 Pt 2):442–4
Fetal malignant melanoma: ultrasound presentation and review of the literature. Campbell WA, et al. **Obstet Gynecol** 1987 Sep;70(3 Pt 2):434–9
Duplex Doppler ultrasound in the evaluation of growth in twin pregnancies. Gerson AG, et al. **Obstet Gynecol** 1987 Sep;70(3 Pt 1):419–23
Growth of the fetal stomach in normal pregnancies. Goldstein I, et al. **Obstet Gynecol** 1987 Oct;70(4):641–4
Combined use of alpha-fetoprotein and ultrasound in the prenatal diagnosis of arteriovenous fistula in the brain. Mizejewski GJ, et al. **Obstet Gynecol** 1987 Sep;70(3 Pt 2):452–3
Ultrasound placental grading and amniotic fluid quantitation in prolonged pregnancy. Monaghan J, et al. **Obstet Gynecol** 1987 Sep;70(3 Pt 1):349–52
Intrinsic intrathoracic malformations of the fetus: sonographic detection and clinical presentation. Reece EA, et al. **Obstet Gynecol** 1987 Oct;70(4):627–32
The four-quadrant assessment of amniotic fluid volume: an adjunct to antepartum fetal heart rate testing. Rutherford SE, et al. **Obstet Gynecol** 1987 Sep;70(3 Pt 1):353–6
Transvaginal ultrasonographic study of the fallopian tube. Timor-Tritsch IE, et al. **Obstet Gynecol** 1987 Sep;70(3 Pt 1):424–8
Ultrasound evaluation of the distal femoral epiphyseal ossification center as a screening test for intrauterine growth retardation. Zilianti M, et al. **Obstet Gynecol** 1987 Sep;70(3 Pt 1):361–4
Nonmammographic breast imaging techniques: current status and future developments. Kopans DB. **Radiol Clin North Am** 1987 Sep;25(5):961–71 (37 ref.)
Automated and hand-held breast US: effect on patient management. Bassett LW, et al. **Radiology** 1987 Oct; 165(1):103–8
Lymphomatous superficial lymph nodes: US detection. Bruneton JN, et al. **Radiology** 1987 Oct;165(1):233–5
Metastatic nodules of hepatocellular carcinoma: detection with angiography, CT, and US. Hayashi N, et al. **Radiology** 1987 Oct;165(1):61–3
Surgical portosystemic shunts in children: assessment with duplex Doppler US. Work in progress. Patriquin H, et al. **Radiology** 1987 Oct;165(1):25–8
Complicated first-trimester pregnancies: evaluation with endovaginal US versus transabdominal technique. Pennell RG, et al. **Radiology** 1987 Oct;165(1):79–83
Parathyroid variants: US evaluation. Randel SB, et al. **Radiology** 1987 Oct;165(1):191–4
Clinicians' appraisal of sonography. Raptopoulos V, et al. **Radiology** 1987 Oct;165(1):237–9
Normal and abnormal pancreas in children: US studies. Siegel MJ, et al. **Radiology** 1987 Oct;165(1):15–8
A prudent approach to Doppler US [editorial] Taylor KJ. **Radiology** 1987 Oct;165(1):283–4
Serial sonograms to detect pancreatitis in children receiving L-asparaginase. Nguyen DL, et al. **South Med J** 1987 Sep; 80(9):1133–6

ULTRASONIC THERAPY

Magnetic resonance imaging of syringomyelia occurring after operation on spinal intramedullary tumors by Cavitron ultrasonic aspirator. Avraham E, et al. **Br J Radiol** 1987 Jul;60(715):701–2
Pulsed ultrasound therapy and skin blood-flow [letter] Wiles PG, et al. **Lancet** 1987 Sep 5;2(8558):572

ULTRASONICS

Ultrasound-guided percutaneous drainage of intra-abdominal abscesses. Laméris JS, et al. **Br J Surg** 1987 Jul;74(7):620–3
Noninvasive cardiac output, Doppler flowmetry, and gold-plated assumptions. Bernstein DP. **Crit Care Med** 1987 Sep;15(9):886–8
Comparison of pulsed Doppler and thermodilution methods for measuring cardiac output in critically ill patients. Donovan KD, et al. **Crit Care Med** 1987 Sep;15(9):853–7

ULTRAVIOLET RAYS

Hair growth induction by ultraviolet radiation in the marsupial Monodelphis domestica. Ley RD, et al. **Arch Dermatol** 1987 Aug;123(8):1032–5

UMBILICAL ARTERIES

The effect of fetal heart rate on umbilical artery flow velocity waveforms. Mires G, et al. **Br J Obstet Gynaecol** 1987 Jul; 94(7):665–9
Late ischaemic sequelae after umbilical artery catheterization. Bergqvist D, et al. **Br J Surg** 1987 Jul;74(7):628–9
Doppler evaluation of umbilical venous and arterial blood flow in the second and third trimesters of normal pregnancy. Gerson AG, et al. **Obstet Gynecol** 1987 Oct; 70(4):622–6

UMBILICAL CORD

Umbilical cord size and amniotic fluid volume in prolonged pregnancy. Silver RK, et al. **Am J Obstet Gynecol** 1987 Sep;157(3):716–20
Vasa praevia—report of three cases and review of literature. Dougall A, et al. **Br J Obstet Gynaecol** 1987 Jul;94(7):712–5
Cord prolapse—can we save more babies? Case reports. Driscoll JA, et al. **Br J Obstet Gynaecol** 1987 Jun; 94(6):594–5
Fetal hemorrhage from umbilical cord hemangioma. Dombrowski MP, et al. **Obstet Gynecol** 1987 Sep;70(3 Pt 2):439–42

UMBILICAL VEINS

Doppler evaluation of umbilical venous and arterial blood flow in the second and third trimesters of normal pregnancy. Gerson AG, et al. **Obstet Gynecol** 1987 Oct; 70(4):622–6

UNIVERSITIES

Incorporation of the marketing concept: applications in university contract foodservice management. Erffmeyer RC. **J Am Diet Assoc** 1987 Sep;87(9):1215–6

URBAN POPULATION

Urban-rural comparisons of depressive disorders in French Canada. Kovess V, et al. **J Nerv Ment Dis** 1987 Aug; 175(8):457–66

UREA

The effect of extradural blockage upon glucose and urea kinetics in surgical patients. Shaw JH, et al. **Surg Gynecol Obstet** 1987 Sep;165(3):260–6

URETER

Diagnosis of ureteral stump transitional cell carcinoma by CT and MR imaging. Jaffe J, et al. **AJR** 1987 Oct; 149(4):741–2

URETERAL CALCULI

Ureteral meatotomy by Sachse urethrotome in the management of lower ureteral stones. Donovan MG, et al. **J Urol** 1987 Sep;138(3):566–7
Comparison of results and morbidity of percutaneous nephrostolithotomy and extracorporeal shock wave lithotripsy. Lingeman JE, et al. **J Urol** 1987 Sep; 138(3):485–90
New generation shock wave lithotripsy. Wilbert DM, et al. **J Urol** 1987 Sep;138(3):563–5

URETERAL DISEASES

Ruptured abdominal aortic aneurysm presenting with ureteric colic [letter] O'Donnell D. **Br Med J [Clin Res]** 1987 Jun 27;294(6588):1689

URETERAL NEOPLASMS

Diagnosis of ureteral stump transitional cell carcinoma by CT and MR imaging. Jaffe J, et al. **AJR** 1987 Oct; 149(4):741–2
Nonoperative urinary diversion for malignant ureteral obstruction. Zadra JA, et al. **Cancer** 1987 Sep 15; 60(6):1353–7

URETERAL OBSTRUCTION

Improved localisation of the proximal end of antegrade ureteric stents. Nisbet AP. **Br J Radiol** 1987 Jun;60(714):589
Nonoperative urinary diversion for malignant ureteral obstruction. Zadra JA, et al. **Cancer** 1987 Sep 15; 60(6):1353–7
Corticosteroids in treatment of obstructive lesions of chronic granulomatous disease. Chin TW, et al. **J Pediatr** 1987 Sep; 111(3):349–52
Ureteropelvic junction obstruction after percutaneous nephrolithotripsy. Green DF, et al. **J Urol** 1987 Sep; 138(3):599–602
Experimental partial ureteric obstruction: pathophysiological changes in upper tract pressures and renal blood flow. Ryan PC, et al. **J Urol** 1987 Sep;138(3):674–8
Barium granuloma: an unusual cause of unilateral ureteral obstruction. Walther JM, et al. **J Urol** 1987 Sep; 138(3):614–6

URETHRA

The surgical management of total urinary incontinence in the female patient. Allen TD. **J Urol** 1987 Sep;138(3):521–4
Prostate shape, external striated urethral sphincter and radical prostatectomy: the apical dissection. Myers RP, et al. **J Urol** 1987 Sep;138(3):543–50
Coexistence of fast and slow myosin isozymes in human external urethral sphincter. A preliminary report. Tokunaka S, et al. **J Urol** 1987 Sep;138(3):659–62
Pubovaginal sling procedure for the management of urinary incontinence after urethral trauma in women. Woodside JR. **J Urol** 1987 Sep;138(3):527–8
The changing neurourologic lesion in myelodysplasia. Spindel MR, et al. **JAMA** 1987 Sep 25;258(12):1630–3

URETHRAL NEOPLASMS

Localized urethral cancer in women. Mayer R, et al. **Cancer** 1987 Oct 1;60(7):1548–51
Carcinoma of the female urethra: combined iridium Ir 192 interstitial and external beam radiotherapy. Klein FA, et al. **South Med J** 1987 Sep;80(9):1129–32

URETHRAL OBSTRUCTION

Female urethral obstruction after Marshall-Marchetti-Krantz operation. Zimmern PE, et al. **J Urol** 1987 Sep;138(3):517–20

URIC ACID

Renal disease from excess uric acid. Maierhofer WJ. **Postgrad Med** 1987 Sep 15;82(4):123–9

URINARY CALCULI

The effect of some urinary stone inhibitors on membrane interaction potentials of stone crystals. Mandel NS, et al. **J Urol** 1987 Sep;138(3):557–62
Fluoride concentrations in a collection of urinary calculi. Wandt MA, et al. **J Urol** 1987 Sep;138(3):644–7
Biliary, as well as urinary, calculi become the targets of new, improved shock wave lithotripsy [news] Goldsmith MF. **JAMA** 1987 Sep 11;258(10):1282–3, 1285

URINARY CATHETERIZATION

Prospective randomized controlled trial of urethral versus suprapubic catheterization. Sethia KK, et al. **Br J Surg** 1987 Jul;74(7):624–5
Uropathogenicity in rats and mice of Providencia stuartii from long-term catheterized patients. Johnson DE, et al. **J Urol** 1987 Sep;138(3):632–5

URINARY DIVERSION

Nonoperative urinary diversion for malignant ureteral obstruction. Zadra JA, et al. **Cancer** 1987 Sep 15; 60(6):1353–7
Intestinocystoplasty and total bladder replacement in children and young adults: followup in 129 cases. Mitchell ME, et al. **J Urol** 1987 Sep;138(3):579–84
Bladder replacement after cystoprostatectomy: efforts to achieve total continence. Reddy PK, et al. **J Urol** 1987 Sep;138(3):495–9

URINARY INCONTINENCE

The surgical management of total urinary incontinence in the female patient. Allen TD. **J Urol** 1987 Sep;138(3):521–4
Incontinence after artificial urinary sphincter placement: the role of perfusion sphincterometry. Leach GE. **J Urol** 1987 Sep;138(3):529–32
Experience with pubovaginal slings for urinary incontinence at the University of Michigan. McGuire EJ, et al. **J Urol** 1987 Sep;138(3):525–6
Prostate shape, external striated urethral sphincter and radical prostatectomy: the apical dissection. Myers RP, et al. **J Urol** 1987 Sep;138(3):543–50
Pubovaginal sling procedure for the management of urinary incontinence after urethral trauma in women. Woodside JR. **J Urol** 1987 Sep;138(3):527–8
Pseudoincontinence secondary to unopposed estrogen replacement in the surgically castrate premenopausal female. Julian TM. **Obstet Gynecol** 1987 Sep;70(3 Pt 1):382–3
Psychosocial impact of urinary incontinence in women. Wyman JF, et al. **Obstet Gynecol** 1987 Sep;70(3 Pt 1):378–81

URINARY INCONTINENCE, STRESS

Urogynecology: comments and caveats. Thiede HA, et al.

Am J Obstet Gynecol 1987 Sep;157(3):563–8
Treatment with oral piperazine oestrone sulphate for genuine stress incontinence in postmenopausal women. Wilson PD, et al. **Br J Obstet Gynaecol** 1987 Jun;94(6):568–74
An objective assessment of physiotherapy for female genuine stress incontinence. Wilson PD, et al. **Br J Obstet Gynaecol** 1987 Jun;94(6):575–82
A modest proposal for the diagnosis and treatment of urinary incontinence in women [editorial] Blaivas JG. **J Urol** 1987 Sep;138(3):597–8
No-incision pubovaginal suspension for stress incontinence. Gittes RF, et al. **J Urol** 1987 Sep;138(3):568–70
Post-prostatectomy incontinence: the influence of bladder dysfunction. Leach GE, et al. **J Urol** 1987 Sep;138(3):574–8
Female urethral obstruction after Marshall-Marchetti-Krantz operation. Zimmern PE, et al. **J Urol** 1987 Sep;138(3):517–20

URINARY TRACT INFECTIONS

Urinary tract infection in sexually abused children. Reinhart MA. **Clin Pediatr (Phila)** 1987 Sep;26(9):470–2
Antibody to coliform antigens in urine samples from patients with symptoms of urinary tract infection. McKenzie H, et al. **J Clin Pathol** 1987 Jul;40(7):787–92
Efficacy of a single intravenous dose of amphotericin B in urinary tract infections caused by Candida. Fisher JF, et al. **J Infect Dis** 1987 Oct;156(4):685–7
Expression of P, type-1, and type-1C fimbriae of Escherichia coli in the urine of patients with acute urinary tract infection. Pere A, et al. **J Infect Dis** 1987 Oct;156(4):567–74
Bladder irrigation with chlorhexidine for the prevention of urinary infection after transurethral operations: a prospective controlled study. Ball AJ, et al. **J Urol** 1987 Sep;138(3):491–4
Uropathogenicity in rats and mice of Providencia stuartii from long-term catheterized patients. Johnson DE, et al. **J Urol** 1987 Sep;138(3):632–5
Urological complications of sickle cell disease in a pediatric population. Tarry WF, et al. **J Urol** 1987 Sep;138(3):592–4
Extra-intestinal manifestations of salmonella infections. Cohen JI, et al. **Medicine (Baltimore)** 1987 Sep;66(5):349–88
Drugs for acute infection during pregnancy need careful selection. Niebyl JR. **Postgrad Med** 1987 Sep 15;82(4):36
Urinary tract infection in children: putting radiology in its place. Lebowitz RL, et al. **Radiology** 1987 Oct;165(1):1–9 (91 ref.)

URINE

Yellow IRIS urinalysis workstation. Results not corrected [letter] Koontz AE, et al. **Am J Clin Pathol** 1987 Sep; 88(3):395–7
Technique for intraoperative localization of urinary leakage. McFadden DW, et al. **Am J Surg** 1987 Sep;154(3):313–4
Correlation of specific gravity and osmolality of urine in neonates and adults. Leech S, et al. **Arch Dis Child** 1987 Jul;62(7):671–3
The sensitivity of bladder wash flow cytometry, bladder wash cytology, and voided cytology in the detection of bladder carcinoma. Badalament RA, et al. **Cancer** 1987 Oct 1;60(7):1423–7
Calyceal rupture with perirenal urinoma in a patient with cervical carcinoma. Spurlock JW, et al. **Obstet Gynecol** 1987 Sep;70(3 Pt 2):511–3

URODYNAMICS

Urogynecology: comments and caveats. Thiede HA, et al. **Am J Obstet Gynecol** 1987 Sep;157(3):563–8

UROGRAPHY

The value of retrograde pyelography for fractionally visualized upper tracts on excretory urography in the evaluation of hematuria. Corrie D, et al. **J Urol** 1987 Sep; 138(3):554–6
Comparative value of ultrasonography, computerized tomography, angiography and excretory urography in the staging of renal cell carcinoma. Frohmüller HG, et al. **J Urol** 1987 Sep;138(3):482–4

UROKINASE

Coronary arterial thrombolysis with low-dose synergistic combinations of recombinant tissue-type plasminogen activator (rt-PA) and recombinant single-chain urokinase-type plasminogen activator (rscu-PA) for acute myocardial infarction. Collen D, et al. **Am J Cardiol** 1987 Sep 1;60(7):431–4
Role of thrombolysis in peripheral arterial occlusion. McNamara TO. **Am J Med** 1987 Aug 24;83(2A):6–10
Coronary thrombolysis with intravenous urokinase in patients with acute myocardial infarction. Mathey DG, et al. **Am J Med** 1987 Aug 24;83(2A):26–30
Urokinase versus streptokinase in local thrombolysis. van Breda A, et al. **Radiology** 1987 Oct;165(1):109–11

UROLOGIC DISEASES

A comparison of technetium-99m-thiodiglycolic acid and iodine-123-hippuran in the evaluation of equivocal upper urinary tract obstruction. Bevis CR, et al. **Br J Radiol** 1987 Jul;60(715):661–6
Sexual intercourse: you, me, and the microbe makes three [letter] de Groen PC, et al. **JAMA** 1987 Oct 2;258(13):1730

UROLOGIC NEOPLASMS

The value of retrograde pyelography for fractionally visualized upper tracts on excretory urography in the evaluation of hematuria. Corrie D, et al. **J Urol** 1987 Sep; 138(3):554–6

UROLOGY

Trends in urological manpower in the United States in 1986. Ansell JS. **J Urol** 1987 Sep;138(3):473–6

URTICARIA PIGMENTOSA

Diagnosis of mastocytosis subsets using a morphometric point counting technique. Kasper CS, et al. **Arch Dermatol** 1987 Aug;123(8):1017–21
Plasma histamine concentrations in evaluation of pediatric mastocytosis. Kettelhut BV, et al. **J Pediatr** 1987 Sep; 111(3):419–21

UTERINE CONTRACTION

A prospective comparative study of the extended nonstress test and the nipple stimulation contraction stress test. Devoe LD, et al. **Am J Obstet Gynecol** 1987 Sep; 157(3):531–7
A prospective random trial of home uterine activity monitoring in pregnancies at increased risk of preterm labor. Iams JD, et al. **Am J Obstet Gynecol** 1987 Sep; 157(3):638–43
A randomized control study of oxytocin augmentation of labour. 2. Uterine activity. Bidgood KA, et al. **Br J Obstet Gynaecol** 1987 Jun;94(6):518–22
Management of uterine hyperstimulation after prostaglandin E2 administration. Goyert GL, et al. **Obstet Gynecol** 1987 Sep;70(3 Pt 2):468–70
Comparison of uterine activity induced by nipple stimulation and oxytocin [letter] Levy J, et al. **Obstet Gynecol** 1987 Sep;70(3 Pt 1):430–2

UTERINE DISEASES

Further delineation of the McKusick-Kaufman hydrometrocolpos-polydactyly syndrome. Chitayat D, et al. **Am J Dis Child** 1987 Oct;141(10):1133–6
Lipofuscinosis of the human uterus. Siboni A, et al. **Arch Pathol Lab Med** 1987 Aug;111(8):771–2

UTERINE HEMORRHAGE

Subchorionic hemorrhage: sonographic diagnosis and clinical significance. Abu-Yousef MM, et al. **AJR** 1987 Oct; 149(4):737–40
Dysfunctional uterine bleeding. Smith CB. **Am Fam Physician** 1987 Sep;36(3):161–8
Endometrial ablation for intractable uterine bleeding: hysteroscopic resection. DeCherney AH, et al. **Obstet Gynecol** 1987 Oct;70(4):668–70

UTERINE NEOPLASMS

Endometrial metaplasia associated with endometrial adenocarcinoma. Andersen WA, et al. **Am J Obstet Gynecol** 1987 Sep;157(3):597–604
Serum protein distribution in hydatidiform mole. An immunohistochemical study. Massi G, et al. **Arch Pathol Lab Med** 1987 Aug;111(8):723–5
Left atrial metastasis presenting as recurrent embolic strokes. Chalmers N, et al. **Br Heart J** 1987 Aug;58(2):170–2
Long-term surveillance of mortality and cancer incidence in women receiving hormone replacement therapy. Hunt K, et al. **Br J Obstet Gynaecol** 1987 Jul;94(7):620–35
Prognostic factors in stage II endometrial carcinoma. Larson DM, et al. **Cancer** 1987 Sep 15;60(6):1358–61
Endometrial cytohistology by the pistol-aspiration technique: clinical applicability. Bouchardy C, et al. **Obstet Gynecol** 1987 Sep;70(3 Pt 1):389–93
Persistent ectopic pregnancy. DiMarchi JM, et al. **Obstet Gynecol** 1987 Oct;70(4):555–8
Fibro-osteochondroma of the uterus. Fukuoka M, et al. **Obstet Gynecol** 1987 Sep;70(3 Pt 2):517–21
Vaginal removal of the pedunculated submucous myoma: the use of laminaria. Goldrath MH. **Obstet Gynecol** 1987 Oct; 70(4):670–2

UTERUS

Lipofuscinosis of the human uterus. Siboni A, et al. **Arch Pathol Lab Med** 1987 Aug;111(8):771–2
Estrogen stimulation of phosphatidylinositol metabolism in mouse uterine tissue. Grove RI, et al. **Endocrinology** 1987 Sep;121(3):1083–8
Characterization of a cytosolic inhibitor of calf estrogen receptor binding to nuclei. Lerea CC, et al. **Endocrinology** 1987 Sep;121(3):1146–54
Beta-endorphin in uterine secretions of pseudopregnant and ovariectomized, ovarian steroid-treated gilts. Li WI, et al. **Endocrinology** 1987 Sep;121(3):1111–5
Fibro-osteochondroma of the uterus. Fukuoka M, et al. **Obstet Gynecol** 1987 Sep;70(3 Pt 2):517–21
Quantitative transcervical uterine cultures in asymptomatic women using an intrauterine contraceptive device [letter] Struthers BJ. **Obstet Gynecol** 1987 Sep;70(3 Pt 1):429–30

UVEA

Pilocarpine antagonizes prostaglandin F2 alpha-induced ocular hypotension in monkeys. Evidence for enhancement of Uveoscleral outflow by prostaglandin F2 alpha. Crawford K, et al. **Arch Ophthalmol** 1987 Aug; 105(8):1112–6

UVEITIS

Uveitis after hepatitis B vaccination [letter] Fried M, et al. **Lancet** 1987 Sep 12;2(8559):631–2

UVULA

Lack of association of cleft uvula with otitis media in Apache Indian children. Fischler RS, et al. **Am J Dis Child** 1987 Aug;141(8):866–7
Massive oropharyngeal papillomatosis causing obstructive sleep apnea in a child. Brodsky L, et al. **Arch Otolaryngol Head Neck Surg** 1987 Aug;113(8):882–4

VACCINATION

A clinical trial of a monocomponent pertussis toxoid vaccine. Hedenskog S, et al. **Am J Dis Child** 1987 Aug;141(8):844–7
Vaccination and cot deaths in perspective. Roberts SC. **Arch Dis Child** 1987 Jul;62(7):754–9
Rubella vaccination policy [letter] Fitzpatrick C. **Lancet** 1987 Sep 5;2(8558):562
Poliovaccination in the Gambia [letter] Geffen T. **Lancet** 1987 Aug 29;2(8557):511–2
Intradermal hepatitis B vaccine [letter] Irving WL, et al. **Lancet** 1987 Sep 5;2(8558):561
Cost-benefit analysis of hepatitis-B vaccination. Lahaye D, et al. **Lancet** 1987 Aug 22;2(8556):441–3
Vaccinating against Japanese encephalitis [letter] Steffen R. **Lancet** 1987 Aug 29;2(8557):511
Measles outbreak in an immunized school population [letter] **N Engl J Med** 1987 Sep 24;317(13):834–6
Cost-benefit analysis of two strategies for prevention of Haemophilus influenzae type b infection. Hay JW, et al. **Pediatrics** 1987 Sep;80(3):319–29

VACCINES

Tumor-specific idiotype vaccines. III. Induction of T helper cells by anti-idiotype and tumor cells. Raychaudhuri S, et al. **J Immunol** 1987 Sep 15;139(6):2096–102

VACCINIA VIRUS

Neutrophil uptake of vaccinia virus in vitro. West BC, et al. **J Infect Dis** 1987 Oct;156(4):597–606

VAGINA

Vaginitis emphysematosa. Kramer K, et al. **Arch Pathol Lab Med** 1987 Aug;111(8):746–9
No-incision pubovaginal suspension for stress incontinence. Gittes RF, et al. **J Urol** 1987 Sep;138(3):568–70
Primary malignant melanoma of the vagina: a report of seven cases. Liu LY, et al. **Obstet Gynecol** 1987 Oct;70(4):569–72
Pseudosarcoma botyroides in pregnancy: report of a case with ultrastructural observations. Mitchell M, et al. **Obstet Gynecol** 1987 Sep;70(3 Pt 2):522–6

VAGINAL DISEASES

Further delineation of the McKusick-Kaufman hydrometrocolpos-polydactyly syndrome. Chitayat D, et al. **Am J Dis Child** 1987 Oct;141(10):1133–6
Multifocal squamous neoplasia of the female genital tract: significance of human papillomavirus infection of the vagina after hysterectomy. Schneider A, et al. **Obstet Gynecol** 1987 Sep;70(3 Pt 1):294–8

VAGINAL NEOPLASMS

Implantation of a cervical carcinoma in an episiotomy site. Case report. Burgess SP, et al. **Br J Obstet Gynaecol** 1987 Jun;94(6):598–9
Local therapy in stage I clear cell adenocarcinoma of the vagina. Senekjian EK, et al. **Cancer** 1987 Sep 15; 60(6):1319–24
Clear-cell adenocarcinoma of the lower genital tract: Memorial Hospital 1974–1984. Jones WB, et al. **Obstet Gynecol** 1987 Oct;70(4):573–7
Primary malignant melanoma of the vagina: a report of seven cases. Liu LY, et al. **Obstet Gynecol** 1987 Oct;70(4):569–72
Pseudosarcoma botyroides in pregnancy: report of a case with ultrastructural observations. Mitchell M, et al. **Obstet Gynecol** 1987 Sep;70(3 Pt 2):522–6

VAGINAL SMEARS

Evaluation of the atypical Pap smear. Jones DE, et al. **Am J Obstet Gynecol** 1987 Sep;157(3):544–9

Cervical smears: new terminology and new demands [letter] **Br Med J [Clin Res]** 1987 Jun 27;294(6588):1687–8
Utilization of obstetrician–gynecologists and prevention of cervical cancer. Weisman CS, et al. **Obstet Gynecol** 1987 Sep;70(3 Pt 1):373–7

VAGINITIS

Vaginitis emphysematosa. Kramer K, et al. **Arch Pathol Lab Med** 1987 Aug;111(8):746–9

VAGOTOMY

Pancreatic trophism after truncal vagotomy in rats. Büchler M, et al. **Am J Surg** 1987 Sep;154(3):300–4

VAGUS NERVE

Gastric secretion in massive obesity. Evidence for abnormal response to vagal stimulation. Wisén O, et al. **Dig Dis Sci** 1987 Sep;32(9):968–72
Vagal cholinergic control of gastric alkaline secretion in normal subjects and duodenal ulcer patients. Konturek SJ, et al. **Gut** 1987 Jun;28(6):739–44
Abnormal vagal function in irritable bowel syndrome. Smart HL, et al. **Lancet** 1987 Aug 29;2(8557):475–8

VALERATES

Endogenous catabolism as source of toxic metabolites in isovaleric acidemia [letter] Pollitt RJ. **J Pediatr** 1987 Sep; 111(3):477–8

VANADIUM

Down–regulation of cell surface insulin receptors in primary cultured rat adipocytes by sodium vanadate. Marshall S, et al. **Endocrinology** 1987 Sep;121(3):1116–22

VANCOMYCIN

Prolonged vancomycin–associated neutropenia in a chronic hemodialysis patient. Milsteen S, et al. **Am J Med Sci** 1987 Aug;294(2):110–3
Bayesian and least–squares methods for vancomycin dosing. Uaamnuichai M, et al. **Am J Med Sci** 1987 Aug; 294(2):100–4
Vancomycin–resistant staphylococcus [letter] **N Engl J Med** 1987 Sep 17;317(12):766–8

VARICOSE ULCER

Controlled trial of occlusive dressings in healing chronic venous ulcers. Backhouse CM, et al. **Br J Surg** 1987 Jul; 74(7):626–7
Pinch skin grafting or porcine dermis in venous ulcers [letter] Simpson LO. **Br Med J [Clin Res]** 1987 Jul 4;295(6589):53–4

VARICOSE VEINS

Shunt surgery versus endoscopic sclerotherapy for long–term treatment of variceal bleeding. Early results of a randomized trial. Rikkers LF, et al. **Ann Surg** 1987 Sep; 206(3):261–71
Varicose veins and intracutaneous telangiectasia: combined treatment in 1,500 cases. Lary BG. **South Med J** 1987 Sep; 80(9):1105–10
Duodenal varices as a cause of massive upper gastrointestinal bleeding. Khouqeer F, et al. **Surgery** 1987 Sep; 102(3):548–52

VAS DEFERENS

Nerve growth factor and the concept of neural–epithelial interactions. Immunohistochemical observations in two cases of vasitis nodosa and six cases of prostatic adenocarcinoma. DeSchryver–Kecskemeti K, et al. **Arch Pathol Lab Med** 1987 Sep;111(9):833–5
Transformation of the 10S androgen receptor in a hamster ductus deferens tumor cell line. Colvard DS, et al. **Endocrinology** 1987 Sep;121(3):931–40
Calcium channel blockade and contractile responses in the isolated human vas deferens. Fovaeus M, et al. **J Urol** 1987 Sep;138(3):654–8

VASCULAR DISEASES

Iliocaval compression syndrome. Taheri SA, et al. **Am J Surg** 1987 Aug;154(2):169–72
Fate of the vascular patient after below–knee amputation. Cumming JG, et al. **Lancet** 1987 Sep 12;2(8559):613–5
Vascular changes in hypertension. Leitschuh M, et al. **Med Clin North Am** 1987 Sep;71(5):827–41 (56 ref.)

VASCULAR RESISTANCE

The balance between vascular alpha– and beta–adrenoceptors is not changed in the elderly. Klein C, et al. **Clin Pharmacol Ther** 1987 Sep;42(3):260–4
Possible deleterious hemodynamic effect of nifedipine on portal hypertension in patients with cirrhosis. Koshy A, et al. **Clin Pharmacol Ther** 1987 Sep;42(3):295–8
Quantitation of corporeal venous outflow resistance in man by corporeal pressure flow evaluation. Freidenberg DH, et al. **J Urol** 1987 Sep;138(3):533–8

VASCULAR SURGERY

Reminiscences and ruminations: vascular surgery then and now. Levin SM. **Am J Surg** 1987 Aug;154(2):158–62
Continuous epidural anesthesia and postoperative epidural narcotics in vascular surgery. Raggi R, et al. **Am J Surg** 1987 Aug;154(2):192–7
Evolution of the in situ bypass. Samuels PB. **Am J Surg** 1987 Aug;154(2):248–52
Papers read before the 13th annual meeting of the New England Society for Vascular Surgery. Dixville Notch, New Hampshire, September 25 to 26, 1986. **Arch Surg** 1987 Aug;122(8):867–905
Giants before their time. Nabseth DC. **Arch Surg** 1987 Aug; 122(8):867–70
Dipyridamole–thallium scanning in patients undergoing vascular surgery [letter] **JAMA** 1987 Sep 4;258(9):1171–2
The effect of established infection on microvascular surgery. Luk KD, et al. **Plast Reconstr Surg** 1987 Sep;80(3):423–7
Varicose veins and intracutaneous telangiectasia: combined treatment in 1,500 cases. Lary BG. **South Med J** 1987 Sep; 80(9):1105–10

VASCULITIS

Membrane attack complex of complement in leukocytoclastic vasculitis of the skin. Presence and possible pathogenetic role. Boom BW, et al. **Arch Dermatol** 1987 Sep; 123(9):1192–5
Severe vasculitis during isotretinoin therapy [letter] Epstein EHJr, et al. **Arch Dermatol** 1987 Sep;123(9):1123–5
Ecthyma gangrenosum without bacteremia or necrotic cellulitis: a localized form of septic vasculitis [letter] Hurwitz RM. **Arch Intern Med** 1987 Aug;147(8):1513
Perforation of the terminal ileum with cytomegalovirus vasculitis and Kaposi's sarcoma in a patient with acquired immunodeficiency syndrome. Burke G, et al. **Surgery** 1987 Sep;102(3):540–5

VASCULITIS, ALLERGIC CUTANEOUS

Cutaneous vasculitis associated with propylthiouracil therapy. Carrasco MD, et al. **Arch Intern Med** 1987 Sep; 147(9):1677

VASECTOMY

Complications of vasectomies in the United States. Kendrick JS, et al. **J Fam Pract** 1987 Sep;25(3):245–8

VASOACTIVE INTESTINAL PEPTIDE

Bladder vasodilatation and release of vasoactive intestinal polypeptide from the urinary bladder of the cat in response to pelvic nerve stimulation. Andersson PO, et al. **J Urol** 1987 Sep;138(3):671–3

VASOCONSTRICTION

Coronary vasoconstrictor response to cold pressor test in variant angina: lack of relation to intracoronary thromboxane concentrations. De Servi S, et al. **Am Heart J** 1987 Sep;114(3):511–5
Exaggerated postural vasoconstrictor reflex in Raynaud's phenomenon [letter] Chant AD. **Br Med J [Clin Res]** 1987 Jul 4;295(6589):51
Mechanism of increased alpha adrenergic vasoconstriction in human essential hypertension. Egan B, et al. **J Clin Invest** 1987 Sep;80(3):812–7
Cerebral vasoconstriction in toxemia. Will AD, et al. **Neurology** 1987 Sep;37(9):1555–7

VASOCONSTRICTOR AGENTS

Accelerated hypertension complicated by myocardial infarction after use of a local anesthetic/vasoconstrictor preparation. Pearson AC, et al. **Am Heart J** 1987 Sep; 114(3):662–3

VASODILATION

Human studies concerning thermal–induced shivering, postoperative "shivering," and cold–induced vasodilation. Pozos RS, et al. **Ann Emerg Med** 1987 Sep;16(9):1037–41
Vasodilatory actions of alpha–human atrial natriuretic peptide and high Ca2+ effects in normal man. Fujita T, et al. **J Clin Invest** 1987 Sep;80(3):832–40
Bladder vasodilatation and release of vasoactive intestinal polypeptide from the urinary bladder of the cat in response to pelvic nerve stimulation. Andersson PO, et al. **J Urol** 1987 Sep;138(3):671–3

VASODILATOR AGENTS

Felodipine in patients with chronic heart failure: discrepant haemodynamic and clinical effects. Tan LB, et al. **Br Heart J** 1987 Aug;58(2):122–8
Periodic breathing during exercise in severe heart failure. Reversal with milrinone or cardiac transplantation. Ribeiro JP, et al. **Chest** 1987 Sep;92(3):555–6

VASOMOTOR SYSTEM

Evidence for myogenic vasomotor activity in the coronary circulation. McHale PA, et al. **Prog Cardiovasc Dis** 1987 Sep–Oct;30(2):139–46 (32 ref.)

VASOPRESSINS

Vasopressin dosage adjustment [letter] Bode HH. **Am J Dis Child** 1987 Oct;141(10):1039
Cold water stimulation of oropharyngeal receptors in man inhibits release of vasopressin. Salata RA, et al. **J Clin Endocrinol Metab** 1987 Sep;65(3):561–7
Effect of intranasal histamine on nasal mucosal blood flow and the antidiuretic activity of desmopressin. Olanoff LS, et al. **J Clin Invest** 1987 Sep;80(3):890–5

VATER'S AMPULLA

Difficulty diagnosing papillary stenosis [letter] Meier SJ. **Am J Surg** 1987 Sep;154(3):339–40

VEINS

Observations on the venous structure of a breast [letter] McWhorter JH. **Arch Surg** 1987 Aug;122(8):957–8
Effects of knee flexion on the in situ femoropopliteal vein bypass graft. Wolfe JH, et al. **Br J Surg** 1987 Jul;74(7):650
Normal venous circulation of the gastroesophageal junction. A route to understanding varices. Vianna A, et al. **Gastroenterology** 1987 Oct;93(4):876–89
Induction of an activation antigen on postcapillary venular endothelium in human skin organ culture. Messadi DV, et al. **J Immunol** 1987 Sep 1;139(5):1557–62
The central venous anatomy in infants. Cobb LM, et al. **Surg Gynecol Obstet** 1987 Sep;165(3):230–4

VELOPHARYNGEAL INSUFFICIENCY

Abnormal carotid arteries in the velocardiofacial syndrome [letter] D'Antonio LD, et al. **Plast Reconstr Surg** 1987 Sep; 80(3):471–2

VENA CAVA, INFERIOR

Complications encountered with the use of the Greenfield filter. Carabasi RA 3d, et al. **Am J Surg** 1987 Aug; 154(2):163–8
Pulmonary embolism, haematemesis and the Gunther vena caval filter. Mahendran M, et al. **Br J Radiol** 1987 Jun; 60(714):595–6
Adrenal cortical carcinoma with invasion into the inferior vena cava. Brabrand K, et al. **Br J Surg** 1987 Jul; 74(7):598–9
Inferior vena cava involvement by a phaeochromocytoma. Smith EJ, et al. **Br J Surg** 1987 Jul;74(7):597
Vena caval filters: keeping big clots down [editorial] McCollum C. **Br Med J [Clin Res]** 1987 Jun 20; 294(6587):1566

VENA CAVA, SUPERIOR

Replacement of the superior vena cava with polytetrafluoroethylene grafts combined with resection of mediastinal–pulmonary malignant tumors. Report of thirteen cases. Dartevelle P, et al. **J Thorac Cardiovasc Surg** 1987 Sep;94(3):361–6
Prosthetic replacement of the superior vena cava treated with antiplatelet agents. Hasegawa T, et al. **Surgery** 1987 Sep; 102(3):498–506

VENOMS

Symposium on environmental emergencies. Envenomations and toxinology. Kunkel D. **Ann Emerg Med** 1987 Sep; 16(9):929–31

VENOUS INSUFFICIENCY

Use of ultrasonic venography in the evaluation of venous valve function. Rollins DL, et al. **Am J Surg** 1987 Aug; 154(2):189–91

VENTILATION–PERFUSION RATIO

Ventilation–perfusion inequality in chronic asthma. Wagner PD, et al. **Am Rev Respir Dis** 1987 Sep;136(3):605–12

VENTRICULAR FIBRILLATION

Intraoperative comparison of sequential–pulse and single–pulse defibrillation in candidates for automatic implantable defibrillators. Bardy GH, et al. **Am J Cardiol** 1987 Sep 1;60(7):618–24
Role of extrastimulus prematurity and intraventricular conduction time in inducing ventricular tachycardia or ventricular fibrillation secondary to coronary artery disease. Gillis AM, et al. **Am J Cardiol** 1987 Sep 1; 60(7):590–5

VERAPAMIL

Cardiovascular effects of and interaction between calcium blocking drugs and anesthetics in chronically instrumented

dogs. V. Role of pharmacokinetics and the autonomic nervous system in the interactions between verapamil and inhalational anesthetics. Chelly JE, et al. **Anesthesiology** 1987 Sep;67(3):320–5
Misuse of intravenous verapamil in patients with ventricular tachycardia. Rankin AC, et al. **Lancet** 1987 Aug 29; 2(8557):472–4

VERTEBRAL ARTERY

Pathogenesis of vertebral artery occlusion following cervical spine manipulation. Sherman MR, et al. **Arch Pathol Lab Med** 1987 Sep;111(9):851–3

VERTIGO

Paroxysmal spontaneous nystagmus and vertigo evoked by lateral eye position. Büttner U, et al. **Neurology** 1987 Sep; 37(9):1553–5

VESICO-URETERAL REFLUX

Five year prospective study of plasma renin activity and blood pressure in patients with longstanding reflux nephropathy. Savage JM, et al. **Arch Dis Child** 1987 Jul; 62(7):678–82

VESTIBULAR FUNCTION TESTS

Use of active head movements for computerized vestibular testing. Fineberg R, et al. **Arch Otolaryngol Head Neck Surg** 1987 Oct;113(10):1063–5

VETERANS

Precursors of depression in World War II veterans 40 years after the war. Dent OF, et al. **J Nerv Ment Dis** 1987 Aug; 175(8):486–90

VIDEO RECORDING

Validation of a digital videodensitometric program analysis for measurement of left ventricular ejection fraction. Gaux JC, et al. **Br J Radiol** 1987 Jul;60(715):693–9
Suffocation and videos [letter] **Br Med J [Clin Res]** 1987 Jul 11;295(6590):116
Video recording and child abuse [editorial] Meadow R. **Br Med J [Clin Res]** 1987 Jun 27;294(6588):1629–30
Apnoeic episodes induced by smothering: two cases identified by covert video surveillance. Southall DP, et al. **Br Med J [Clin Res]** 1987 Jun 27;294(6588):1637–41
Response to the use of videodisc technology in nutrition education research. Casey RJ Jr. **J Am Diet Assoc** 1987 Sep;87(9 Suppl):S23–5
Using videodisc technology and the Index of Nutritional Quality to teach dietary guidance to young adults. Edmunds G, et al. **J Am Diet Assoc** 1987 Sep;87(9 Suppl):S19–22

VIDEOTAPE RECORDING

Compact camcorders for teaching psychiatric interviewing [letter] Shaner A. **Am J Psychiatry** 1987 Sep;144(9):1245

VIMENTIN

The distribution of vimentin and keratin in epithelial and nonepithelial neoplasms. A comprehensive immunohistochemical study on formalin- and alcohol-fixed tumors. Azumi N, et al. **Am J Clin Pathol** 1987 Sep; 88(3):286–96

VIOLENCE

Increased adrenal weight in victims of violent suicide. Dorovini-Zis K, et al. **Am J Psychiatry** 1987 Sep; 144(9):1214–5
Psychosis and violence in cocaine smokers [letter] Honer WG, et al. **Lancet** 1987 Aug 22;2(8556):451
Aspects of violence. Weller MP. **Lancet** 1987 Sep 12; 2(8559):615–7

VIRAL ENVELOPE PROTEINS

Presentation of two epitopes of the preS2 region of hepatitis B virus on live recombinant bacteria. Charbit A, et al. **J Immunol** 1987 Sep 1;139(5):1658–64

VIRAL HEPATITIS VACCINES

Significance of isolated antibody to hepatitis B core antigen determined by immune response to hepatitis B vaccination. Draelos M, et al. **JAMA** 1987 Sep 4;258(9):1193–5
Plasma-derived vs recombinant hepatitis B vaccine [letter] Gerety RJ, et al. **JAMA** 1987 Sep 18;258(11):1474
Hope for new, cheaper, plasma-derived vaccine: end hepatitis B transmission in developing nations [news] Marwick C. **JAMA** 1987 Sep 18;258(11):1434, 1439
Hepatitis B vaccine: responder status and timing of additional booster doses [letter] Fagan EA, et al. **Lancet** 1987 Sep 5;2(8558):561
Uveitis after hepatitis B vaccination [letter] Fried M, et al. **Lancet** 1987 Sep 12;2(8559):631–2
Intradermal hepatitis B vaccine [letter] Irving WL, et al. **Lancet** 1987 Sep 5;2(8558):561
Cost-benefit analysis of hepatitis-B vaccination. Lahaye D, et al. **Lancet** 1987 Aug 22;2(8556):441–3

VIRAL INTERFERENCE

Correlation between the lipopolysaccharide response of mice and the capacity of mouse peritoneal cells to transfer an antiviral state. Role of endogenous interferon. Gessani S, et al. **J Immunol** 1987 Sep 15;139(6):1991–8

VIRAL PROTEINS

Antibody response to virus-encoded proteins after cytomegalovirus mononucleosis. Hayes K, et al. **J Infect Dis** 1987 Oct;156(4):615–21
A human monoclonal antibody that recognizes viral polypeptides and in vitro translation products of the genome of the hepatitis D virus. Pohl C, et al. **J Infect Dis** 1987 Oct;156(4):622–9

VIRAL VACCINES

HIV vaccine approved for clinical trials [news] Merz B. **JAMA** 1987 Sep 18;258(11):1433–4
Cells, vaccines, and world health [editorial] **Lancet** 1987 Sep 19;2(8560):666–7
Vaccinating against Japanese encephalitis [letter] Steffen R. **Lancet** 1987 Aug 29;2(8557):511

VIRILISM

Recurrent androgenicity in pregnancy: a case report and literature review. Shortle BE, et al. **Obstet Gynecol** 1987 Sep;70(3 Pt 2):462–6

VIRUS CULTIVATION

The effect of centrifugation on the rapid detection of adenovirus in shell vials. Espy MJ, et al. **Am J Clin Pathol** 1987 Sep;88(3):358–60

VIRUS DISEASES

Affective disorder and viral infections [letter] Allen AD, et al. **Arch Gen Psychiatry** 1987 Aug;44(8):760
Diagnosis of human immunodeficiency virus infection in seronegative homosexuals presenting with an acute viral syndrome. Kessler HA, et al. **JAMA** 1987 Sep 4; 258(9):1196–9
Two outbreaks of foodborne gastroenteritis caused by a small round structured virus: evidence of prolonged infectivity in a food handler. Iversen AM, et al. **Lancet** 1987 Sep 5; 2(8558):556–8

VISION

Contrast sensitivity after penetrating keratoplasty. Mannis MJ, et al. **Arch Ophthalmol** 1987 Sep;105(9):1220–3

VISION DISORDERS

20/20 is not enough: psychosocial aspects of patient care. Ernest DT. **Arch Ophthalmol** 1987 Aug;105(8):1028
Low vision rehabilitation: a team effort [letter] Mancil GL. **Postgrad Med** 1987 Sep 1;82(3):34–5

VISION TESTS

The effect of refractive error on automated global analysis program G-1. Goldstick BJ, et al. **Am J Ophthalmol** 1987 Sep 15;104(3):229–32

VISUAL FIELDS

The effect of refractive error on automated global analysis program G-1. Goldstick BJ, et al. **Am J Ophthalmol** 1987 Sep 15;104(3):229–32
A longitudinal study of the age-adjusted variability of automated visual fields. Katz J, et al. **Arch Ophthalmol** 1987 Aug;105(8):1083–6
Unilateral optic neuropathy in non-Hodgkin's lymphoma. Lanska DJ, et al. **Neurology** 1987 Sep;37(9):1563–4

VISUAL PERCEPTION

What kind of noise increases with age? Cremer R, et al. **J Gerontol** 1987 Sep;42(5):515–8

VITAMIN A DEFICIENCY

Impression cytology for detection of vitamin A deficiency. Natadisastra G, et al. **Arch Ophthalmol** 1987 Sep; 105(9):1224–8

VITAMIN B 12

The 1986 Herman award lecture. Nutrition science as a continually unfolding story: the folate and vitamin B-12 paradigm. Herbert V. **Am J Clin Nutr** 1987 Sep; 46(3):387–402 (216 ref.)

VITAMIN E

Levels of alpha- and gamma-tocopherol in human eyes: evaluation of the possible role of IRBP in intraocular alpha-tocopherol transport. Alvarez RA, et al. **Am J Clin Nutr** 1987 Sep;46(3):481–7
Tocopherol distribution and intracellular localization in human adipose tissue. Traber MG, et al. **Am J Clin Nutr** 1987 Sep;46(3):488–95

VITAMIN E DEFICIENCY

Accumulation of ceroid in smooth muscle indicates severe malabsorption and vitamin E deficiency. Stamp GW, et al. **J Clin Pathol** 1987 Jul;40(7):798–802

VITAMINS

Product licence for Pregnative Forte F [letter] Nevin NC, et al. **Lancet** 1987 Aug 29;2(8557):516
Vitamins and cancer prevention. How much do we know? Yamanaka WK. **Postgrad Med** 1987 Sep 1;82(3):149–51, 153 (17 ref.)

VITILIGO

Hypopigmentation, vitiligo, and melanoma. New data, more enigmas. Nordlund JJ. **Arch Dermatol** 1987 Aug; 123(8):1005–8
Langerhans' cells in hair follicles of the depigmenting C57Bl/Ler-vit.vit mouse. A model for human vitiligo. Palkowski MR, et al. **Arch Dermatol** 1987 Aug; 123(8):1022–8

VITRECTOMY

Silicone intraocular lenses during vitrectomy [letter] Glickman GM, et al. **Arch Ophthalmol** 1987 Sep; 105(9):1166

VITREOUS BODY

Pars planitis and autoimmune endotheliopathy [letter] Pivetti-Pezzi P, et al. **Am J Ophthalmol** 1987 Sep 15; 104(3):311–2
Neodymium-YAG laser vitreolysis in sickle cell retinopathy. Hrisomalos NF, et al. **Arch Ophthalmol** 1987 Aug; 105(8):1087–91
Vitreous fluorophotometry in vitreous degeneration [letter] Plehwe WE, et al. **Arch Ophthalmol** 1987 Aug; 105(8):1019–20
Vitreous changes in retinal branch vein occlusion [letter] Topilow HW. **Arch Ophthalmol** 1987 Sep;105(9):1164

VOCAL CORD PARALYSIS

Teflon injection of the vocal cords under general anaesthesia (review of 262 cases). Sadek SA, et al. **J Laryngol Otol** 1987 Jul;101(7):695–705
Management of Chiari II complications in infants with myelomeningocele. Charney EB, et al. **J Pediatr** 1987 Sep; 111(3):364–71

VOICE DISORDERS

Spasmodic dysphonia subsequent to head trauma. Finitzo T, et al. **Arch Otolaryngol Head Neck Surg** 1987 Oct; 113(10):1107–10

VOMITING

Esophagitis and gastroduodenal disorders associated with diabetic gastroparesis. Parkman HP, et al. **Arch Intern Med** 1987 Aug;147(8):1477–80

VON WILLEBRAND FACTOR

Structure-function relationship of human von Willebrand factor. Girma JP, et al. **Blood** 1987 Sep;70(3):605–11 (96 ref.)
Effect of calcium ion concentration on the ability of fibrinogen and von Willebrand factor to support the ADP-induced aggregation of human platelets. Harfenist EJ, et al. **Blood** 1987 Sep;70(3):827–31
Unusually large von Willebrand factor multimers increase adhesion of sickle erythrocytes to human endothelial cells under controlled flow. Wick TM, et al. **J Clin Invest** 1987 Sep;80(3):905–10

VULVA

Necrotizing fasciitis of the vulva. Roberts DB. **Am J Obstet Gynecol** 1987 Sep;157(3):568–71

VULVAR DISEASES

Necrotizing fasciitis of the vulva. Roberts DB. **Am J Obstet Gynecol** 1987 Sep;157(3):568–71

VULVAR NEOPLASMS

Intestinal heterotopia: an unusual cause of vulval ulceration. Case report. Yeoh G, et al. **Br J Obstet Gynaecol** 1987 Jun;94(6):600–2

Malignant melanoma of the vulva: a case report of distal recurrence in a patient with a superficially invasive primary lesion. Bailet JW, et al. **Obstet Gynecol** 1987 Sep;70(3 Pt 2):515–7
Human papillomavirus deoxyribonucleic acid in lesions of the female genital tract: evidence for type 6/11 in squamous carcinoma of the vulva. Sutton GP, et al. **Obstet Gynecol** 1987 Oct;70(4):564–8

WAKEFULNESS

Effect of acute diaphragm paralysis on ventilation in awake and sleeping dogs. Stradling JR, et al. **Am Rev Respir Dis** 1987 Sep;136(3):633–7

WARFARIN

Interaction between nalidixic acid and warfarin [letter] Leor J, et al. **Ann Intern Med** 1987 Oct;107(4):601
Timing of oral anticoagulation therapy in the treatment of angiographically proven acute pulmonary embolism. Rosiello RA, et al. **Arch Intern Med** 1987 Aug; 147(8):1469–73
Effect of warfarin on prothrombin synthesis and secretion in human Hep G2 cells. Karpatkin S, et al. **Blood** 1987 Sep;70(3):773–8
Long-term performance of the St. Jude Medical valve: low incidence of thromboembolism and hemorrhagic complications with modest doses of warfarin. Kopf GS, et al. **Circulation** 1987 Sep;76(3 Pt 2):III132–6
Interaction between warfarin and propafenone in healthy volunteer subjects. Kates RE, et al. **Clin Pharmacol Ther** 1987 Sep;42(3):305–11
Interaction of amiodarone with racemic warfarin and its separated enantiomorphs in humans. O'Reilly RA, et al. **Clin Pharmacol Ther** 1987 Sep;42(3):290–4
Coumadin-induced necrosis of the breast [letter] Engler AM, et al. **Plast Reconstr Surg** 1987 Sep;80(3):469–70

WARTS

DNA typing of genital warts and diagnosis of sexual abuse of children [letter] Fleming KA, et al. **Lancet** 1987 Aug 22;2(8556):454
Comparison of podophyllotoxin and podophyllin in treatment of genital warts [letter] Lassus A. **Lancet** 1987 Aug 29; 2(8557):512–3

WATER

Bacteriology of the freshwater environment: implications for clinical therapy. Auerbach PS, et al. **Ann Emerg Med** 1987 Sep;16(9):1016–22
Jejunal water and electrolyte absorption from two proprietary enteral feeds in man: importance of sodium content. Spiller RC, et al. **Gut** 1987 Jun;28(6):681–7

WATER-ELECTROLYTE BALANCE

Oral mannitol in control of fluid balance. Poulton A, et al. **Arch Dis Child** 1987 Jul;62(7):729–31

WATER INTOXICATION

Delirium and pulmonary edema after completing a marathon. Young M, et al. **Am Rev Respir Dis** 1987 Sep;136(3):737–9
Life-threatening water intoxication during somatostatin therapy. Halma C, et al. **Ann Intern Med** 1987 Oct; 107(4):518–20
Hyponatremia resulting from pelvic ultrasound preparation [letter] Lipsky MS, et al. **J Fam Pract** 1987 Sep;25(3):216–7

WATER MICROBIOLOGY

Routine culturing for Legionella in the hospital environment may be a good idea: a three-hospital prospective study. Yu VL, et al. **Am J Med Sci** 1987 Aug;294(2):97–9
Bacteriology of the freshwater environment: implications for clinical therapy. Auerbach PS, et al. **Ann Emerg Med** 1987 Sep;16(9):1016–22
Legionnaire's disease and a whirlpool-spa [letter] Vogt RL, et al. **Ann Intern Med** 1987 Oct;107(4):596
Report of a workshop: waterborne non-A, non-B hepatitis. Gust ID, et al. **J Infect Dis** 1987 Oct;156(4):630–5 (12 ref.)
Cryptosporidium and drinking water [letter] Rush BA, et al. **Lancet** 1987 Sep 12;2(8559):632–3

WATER SUPPLY

Cryptosporidium and drinking water [letter] Rush BA, et al. **Lancet** 1987 Sep 12;2(8559):632–3

WEANING

Effect of infant cereals on zinc and copper absorption during weaning. Bell JG, et al. **Am J Dis Child** 1987 Oct; 141(10):1128–32

WEATHER

The National Weather Service warning system. Belville JD. **Ann Emerg Med** 1987 Sep;16(9):1078–80

WEGENER'S GRANULOMATOSIS

Wegener granulomatosis and trimethoprim-sulfamethoxazole [letter] Axelson JA, et al. **Ann Intern Med** 1987 Oct; 107(4):600
Wegener's granulomatosis presenting with erosive arthritis. Jacobs RP, et al. **Arthritis Rheum** 1987 Aug;30(8):943–6

WEIL'S DISEASE

Rhabdomyolysis in leptospirosis (Weil's disease). Solbrig MV, et al. **J Infect Dis** 1987 Oct;156(4):692–3

WHEELCHAIRS

Effects of wheelchair design on metabolic and heart rate responses during propulsion by persons with paraplegia. Hilbers PA, et al. **Phys Ther** 1987 Sep;67(9):1355–8

WHITES

Survival of black persons compared with white persons in the Coronary Artery Surgery Study (CASS). Maynard C, et al. **Am J Cardiol** 1987 Sep 1;60(7):513–8
Racial contrasts in hemoglobin levels and dietary patterns related to hematopoiesis in children: the Bogalusa Heart Study. Nicklas TA, et al. **Am J Public Health** 1987 Oct; 77(10):1320–3

WIT AND HUMOR

The designated defendant. Rochelson B, et al. **Obstet Gynecol** 1987 Oct;70(4):662–3

WOLFF-PARKINSON-WHITE SYNDROME

Effects of intravenous sotalol in patients with atrioventricular accessory pathways. Touboul P, et al. **Am Heart J** 1987 Sep;114(3):545–50
Beta-blocker therapy for the Wolff-Parkinson-White syndrome. Prystowsky EN, et al. **Am J Cardiol** 1987 Aug 31;60(6):46D–50D
Relation between clinical presentation and induced arrhythmias in the Wolff-Parkinson-White syndrome. Rinne C, et al. **Am J Cardiol** 1987 Sep 1;60(7):576–9
Inducible multiform ventricular tachycardia in Wolff-Parkinson-White syndrome. Brembilla-Perrot B, et al. **Br Heart J** 1987 Aug;58(2):89–95
Uncertainties about interpretation of ventricular stimulation studies in patients with Wolff-Parkinson-White syndrome [editorial] Robinson K, et al. **Br Heart J** 1987 Aug; 58(2):87–8
Conduction over an isthmus of atrial myocardium in vivo: a possible model of Wolff-Parkinson-White syndrome. Inoue H, et al. **Circulation** 1987 Sep;76(3):637–47

WORK

Coping with nights. Fiedor GE, et al. **Am J Nurs** 1987 Sep; 87(9):1166–9
Smoking at work [letter] Whidden P. **Lancet** 1987 Aug 22; 2(8556):458

WORK OF BREATHING

Effect of surgical repair on respiratory mechanics in congenital diaphragmatic hernia. Sakai H, et al. **J Pediatr** 1987 Sep;111(3):432–8

WORKMEN'S COMPENSATION

The acquired immunodeficiency syndrome (AIDS) as an occupational disease. Brennan TA. **Ann Intern Med** 1987 Oct;107(4):581–3
Insurer counsels on preemployment testing for AIDS. Burda D. **Hospitals** 1987 Sep 20;61(18):35

WOUND HEALING

Collagen metabolism in small intestinal anastomosis. Jönsson K, et al. **Am J Surg** 1987 Sep;154(3):288–91
Prospective comparison of noninvasive techniques for amputation level selection. Malone JM, et al. **Am J Surg** 1987 Aug;154(2):179–84
Accelerated healing of carbon dioxide laser burns in rats treated with composite polyurethane dressings. Chan P, et al. **Arch Dermatol** 1987 Aug;123(8):1042–5
Sequence of reconstitution of seven basement-membrane components following split-thickness wound induction in primate skin. Fine JD, et al. **Arch Dermatol** 1987 Sep; 123(9):1174–8

WOUNDS AND INJURIES

Injuries in relation to chronic disease: an international view of premature mortality. Rockett IR, et al. **Am J Public Health** 1987 Oct;77(10):1345–6
3% NaCl and 7.5% NaCl/dextran 70 in the resuscitation of severely injured patients. Holcroft JW, et al. **Ann Surg** 1987 Sep;206(3):279–88
The prevention of injury secondary to motor vehicle accidents. States JD. **Clin Orthop** 1987 Sep;(222):21–9 (40 ref.)

WOUNDS, GUNSHOT

Murder at work [editorial] Dietz PE, et al. **Am J Public Health** 1987 Oct;77(10):1273–4
Is limb loss avoidable in civilian vascular injuries? Shah PM, et al. **Am J Surg** 1987 Aug;154(2):202–5
Management of esophageal gunshot wounds. Pass LJ, et al. **Ann Thorac Surg** 1987 Sep;44(3):253–6
Gunshot wounds. Incidence, cost, and concepts of prevention. Nelson CL, et al. **Clin Orthop** 1987 Sep; (222):114–21 (3 ref.)

WOUNDS, NONPENETRATING

Transient severe mitral and tricuspid regurgitation following blunt chest trauma. Dodd DA, et al. **Am Heart J** 1987 Sep;114(3):652–4
Atrial septal hematoma: two-dimensional echocardiographic findings after blunt chest trauma. Rowe SK, et al. **Am Heart J** 1987 Sep;114(3):650–2
Incidence of unsuspected fractures in traumatic effusions of the elbow joint. Morewood DJ. **Br Med J [Clin Res]** 1987 Jul 11;295(6590):109–10
Retroperitoneal injuries: pitfalls in diagnosis and management. Maull KI, et al. **South Med J** 1987 Sep; 80(9):1111–5

WOUNDS, PENETRATING

Significance of intimal tears in the mechanism of luminal enlargement in percutaneous transluminal coronary angioplasty: correlation of histologic and angiographic findings in postmortem human hearts. Hoshino T, et al. **Am Heart J** 1987 Sep;114(3):503–10
Mistaking catheter-induced coronary arterial dissection for coronary spasm. MacAlpin RN. **Am Heart J** 1987 Sep; 114(3):671–86 (68 ref.)
Left-hemisphere missile injury. A clinical and anatomical case study, with 25-year follow up. Oppenheimer D, et al. **Arch Neurol** 1987 Aug;44(8):857–61
Penetrating cardiac injuries [editorial] Taggart DP, et al. **Br Med J [Clin Res]** 1987 Jun 27;294(6588):1630–1
Retroperitoneal injuries: pitfalls in diagnosis and management. Maull KI, et al. **South Med J** 1987 Sep; 80(9):1111–5

WOUNDS, STAB

Is limb loss avoidable in civilian vascular injuries? Shah PM, et al. **Am J Surg** 1987 Aug;154(2):202–5
Stab wounds to the extremities: indications for angiography [letter] Quinn MF, et al. **Radiology** 1987 Oct;165(1):291–2

WRIST

Radial arterial foreign body as a cause of wrist pain [letter] Egwu VN, et al. **Anesth Analg** 1987 Oct;66(10):1058–9

WRIST INJURIES

High-resolution CT of the wrist: initial experience with scaphoid disorders and surgical fusions. Bush CH, et al. **AJR** 1987 Oct;149(4):757–60

WRITING

Responsibility of clinical surgeons who write [letter] Adar R. **Arch Surg** 1987 Aug;122(8):958–9
Do the data support the conclusions? [letter] Adar R. **Arch Surg** 1987 Aug;122(8):959–60
You are too busy for gobbledygook! [editorial] Griffin GC. **Postgrad Med** 1987 Sep 1;82(3):13, 16–7

X CHROMOSOME

Mapping X-linked ophthalmic diseases. III. Provisional assignment of the locus for blue cone monochromacy to Xq28. Lewis RA, et al. **Arch Ophthalmol** 1987 Aug; 105(8):1055–9
Hereditary motor and sensory neuropathy, X-linked: a half century follow-up. Rozear MP, et al. **Neurology** 1987 Sep; 37(9):1460–5

XANTHINE OXIDASE

Maturation of antioxidant enzymes in rat small intestine: lack of glucocorticoid stimulation. Engelhard EL, et al. **J Pediatr** 1987 Sep;111(3):459–63

XANTHOMATOSIS

Xanthogranulomatous epididymitis: a case report. Wiener LB, et al. **J Urol** 1987 Sep;138(3):621–2

XERODERMA PIGMENTOSUM

Atypical fibroxanthoma in a patient with xeroderma pigmentosum. Patterson JW, et al. **Arch Dermatol** 1987 Aug;123(8):1066–70

XYLOSE

Absorbed dose from 14C xylose and 14C mannose. Brydon WG, et al. **Br J Radiol** 1987 Jun;60(714):563–6

YEASTS

The visualization of 'yeast cells' in stools: a clue to the presence of Cryptosporidium [letter] Treem WR. **Am J Dis Child** 1987 Oct;141(10):1037–8

YERSINIA INFECTIONS

Yersinia enterocolitica infection complicated by intestinal perforation. Rabinovitz M, et al. **Arch Intern Med** 1987 Sep;147(9):1662–3 (12 ref.)

YOHIMBINE

Double-blind trial of yohimbine in treatment of psychogenic impotence. Reid K, et al. **Lancet** 1987 Aug 22;2(8556):421–3

YTTRIUM RADIOISOTOPES

Limitations to the killing of tumours using radiolabelled antibodies. Vaughan AT, et al. **Br J Radiol** 1987 Jun; 60(714):567–72

ZINC

Tryptophan deficiency and picolinic acid: effect on zinc metabolism and clinical manifestations of pellagra. Krieger I, et al. **Am J Clin Nutr** 1987 Sep;46(3):511–7

Effect of infant cereals on zinc and copper absorption during weaning. Bell JG, et al. **Am J Dis Child** 1987 Oct; 141(10):1128–32

Effects of alterations of zinc-to-phosphorus ratios and meconium content on group B Streptococcus growth in human amniotic fluid in vitro. Hoskins IA, et al. **Am J Obstet Gynecol** 1987 Sep;157(3):770–3

Symptomatic zinc deficiency in a breast-fed, premature infant. Bilinski DL, et al. **Arch Dermatol** 1987 Sep; 123(9):1221–4

Acute effects of iron therapy on zinc status during pregnancy. Hambidge KM, et al. **Obstet Gynecol** 1987 Oct;70(4):593–6

ZYGOMA

Aesthetic augmentation of the malar-midface structures. Whitaker LA. **Plast Reconstr Surg** 1987 Sep;80(3):337–46

ZYGOMATIC FRACTURES

Resorbable poly(L-lactide) plates and screws for the fixation of zygomatic fractures. Bos RR, et al. **J Oral Maxillofac Surg** 1987 Sep;45(9):751–3

Extensive post-traumatic subcutaneous emphysema and pneumomediastinum following a minor facial injury. Lee HY, et al. **J Oral Maxillofac Surg** 1987 Sep;45(9):812–5

ABRIDGED INDEX MEDICUS

AUTHOR SECTION

A

Aaberg TM see **Han DP**
Aaberg TM see **Lambrou FH**
Aabo K, De Coster R. Hypertension during high-dose ketoconazole treatment: a probable mineralocorticosteroid effect [letter] Lancet 1987 Sep 12;2(8559):637–8
Aarden LA see **Sauerwein RW**
Abarbanel JM, Osimani A, Shorer Z, Lichtenfeld Y, Frisher S, Herishanu Y. Adrenomyeloneuropathic syndrome in a woman, associated with morphologic abnormalities of muscle mitochondria. Neurology 1987 Sep;37(9):1563
Abaza NA see **Keeney K**
Abbasi RA see **Rajala B**
Abbott JA see **Eldar M**
Abbott RD see **Wolf PA**
Abboud HE, Poptic E, DiCorleto P. Production of platelet-derived growth factorlike protein by rat mesangial cells in culture. J Clin Invest 1987 Sep;80(3):675–83
Abboud S, Cohen RJ, Selwyn A, Ganz P, Sadeh D, Friedman PL. Detection of transient myocardial ischemia by computer analysis of standard and signal-averaged high-frequency electrocardiograms in patients undergoing percutaneous transluminal coronary angioplasty. Circulation 1987 Sep;76(3):585–96
Abdel-Dayem HM, Sadek SA, Kouris K, Bahar RH, Higazi I, Eriksson S, Englesson SH, Berntman L, Sigurdsson GH, Foad M, et al. Changes in cerebral perfusion after acute head injury: comparison of CT with Tc-99m HM-PAO SPECT. Radiology 1987 Oct;165(1):221–6
Abdellah FG. The federal role in nursing education. Nurs Outlook 1987 Sep-Oct;35(5):224–5
Abdul-Karim FW see **Saab GA**
Abdulla AM see **Hadi HA**
Abe S, Yamaguchi E, Makimura S, Okazaki N, Kunikane H, Kawakami Y. Association of HLA-DR with sarcoidosis. Correlation with clinical course. Chest 1987 Sep; 92(3):488–90
Abe T see **Lee SC**
Abecassis M, Falk JA, Makowka L, Dindzans VJ, Falk RE, Levy GA. 16, 16 Dimethyl prostaglandin E2 prevents the development of fulminant hepatitis and blocks the induction of monocyte/macrophage procoagulant activity after murine hepatitis virus strain 3 infection. J Clin Invest 1987 Sep;80(3):881–9
Abeles M see **Rippey RM**
Abell MR. In memoriam James N. Patterson, M.D. (1902–1986). Am J Clin Pathol 1987 Sep;88(3):388–9
Abelson MB see **Udell IJ**
Abernethy DR see **Chelly JE**
Abid F see **Ben Ismail M**
Ablashi DV see **Krueger GR**
Abo Y see **Nomura M**
Abou-Saleh MT. How long should drug therapy for depression be maintained? [letter] Am J Psychiatry 1987 Sep;144(9):1247–8
Abou-Samra AB, Catt KJ, Aguilera G. Calcium-dependent control of corticotropin release in rat anterior pituitary cell cultures. Endocrinology 1987 Sep;121(3):965–71
Abou-Taleb A, Linthicum FH Jr. Scleroderma and hearing loss: (histopathology of a case). J Laryngol Otol 1987 Jul; 101(7):656–62
Abouganem D, Taylor AL, Donna E, Baum GL. Extreme bradycardia during sleep apnea caused by myxedema. Arch Intern Med 1987 Aug;147(8):1497–9
Aboumrad MH. Whole-heart decalcification for better coronary artery study. Arch Pathol Lab Med 1987 Oct; 111(10):990–1
Abraham P see **Karnad DR**
Abraham PA, Stillman MT. Salsalate exacerbation of chronic renal insufficiency. Relation to inhibition of prostaglandin synthesis. Arch Intern Med 1987 Sep;147(9):1674–6
Abraham RT see **Ho SN**
Abramowitz JG see **Ledor K**
Abrams DA, Robin AL, Pollack IP, deFaller JM, DeSantis L. The safety and efficacy of topical 1% ALO 2145 (p-aminoclonidine hydrochloride) in normal volunteers. Arch Ophthalmol 1987 Sep;105(9):1205–7
Abrams GW see **Han DP**
Abramson AL, Barrezueta NX, Shikowitz MJ. Thermal effects of photodynamic therapy on the larynx. Experimental study. Arch Otolaryngol Head Neck Surg 1987 Aug; 113(8):854–8
Abrutyn E see **Spence MR**
Absy M, Metreweli C, Matthews C, Al Khader A. Changes in transplanted kidney volume measured by ultrasound. Br J Radiol 1987 Jun;60(714):525–9
Abu-Yousef MM, Bleicher JJ, Williamson RA, Weiner CP. Subchorionic hemorrhage: sonographic diagnosis and clinical significance. AJR 1987 Oct;149(4):737–40
Aceti A see **Ameglio F**
Acheson R see **Hrisomalos NF**
Achyuthan KE see **Greenberg CS**
Acimovic-Janežič R see **Maležič M**
Ackery DM see **Blake GM**
Acquatella H, Catalioti F, Gomez-Mancebo JR, Davalos V, Villalobos L. Long-term control of Chagas disease in Venezuela: effects on serologic findings, electrocardiographic abnormalities, and clinical outcome. Circulation 1987 Sep;76(3):556–62
Acton RT see **McDaniel DO**
Acuto O see **Maggiano N**
Adams C see **Mannis MJ**
Adams J see **Stanhope R**
Adams JE see **Clarke JA**
Adams M see **Damon L**
Adams RF, Flinn GS Jr, Douglas M. Ankylosing spondylitis in a nonhuman primate: a monkey tale [letter] Arthritis Rheum 1987 Aug;30(8):956–7
Adar R. Do the data support the conclusions? [letter] Arch Surg 1987 Aug;122(8):959–60
Adar R. Responsibility of clinical surgeons who write [letter] Arch Surg 1987 Aug;122(8):958–9
Addonizio VP Jr see **Kappa JR**
Addy M. Assessment of child abuse [letter] Arch Dis Child 1987 Jul;62(7):761
Adell R see **Friede H**
Adelson L see **Kleinerman J**
Adewole IF, Newlands ES, Lamki H, Nevin M. Metastatic germ cell tumour associated with XY gonadal dysgenesis: successful chemotherapy. Case report. Br J Obstet Gynaecol 1987 Jun;94(6):589–91
Adhar GC see **Bardy GH**
Adler LA, Reiter S, Angrist B, Rotrosen J. Pindolol and propranolol in neuroleptic-induced akathisia [letter] Am J Psychiatry 1987 Sep;144(9):1241–2
Adler M, Jeffries DJ. AIDS: a faltering step [editorial] Br Med J [Clin Res] 1987 Jul 11;295(6590):73–4
Adler MW. Care for patients with HIV infection and AIDS. Br Med J [Clin Res] 1987 Jul 4;295(6589):27–30
Adler S see **Dasmahapatra HK**
Adloff M, Arnaud JP. Surgical management of large incisional hernias by an intraperitoneal Mersilene mesh and an aponeurotic graft. Surg Gynecol Obstet 1987 Sep; 165(3):204–6
Adorini L see **Doria G**
Affleck G, Pfeiffer C, Tennen H, Fifield J. Attributional processes in rheumatoid arthritis patients. Arthritis Rheum 1987 Aug;30(8):927–31
Afonso AM see **Pereira MC**
Agarwala BN. A long, thin infant with congestive heart failure. Hosp Pract [Off] 1987 Sep 15;22(9):190–2, 195–6
Agatstein EH, Hernandez FJ, Layfield LJ, Smith RB, deKernion JB. Use of fine needle aspiration for detection of stage A prostatic carcinoma before transurethral resection of the prostate: a clinical trial. J Urol 1987 Sep; 138(3):551–3
Ager RP, Oliver RW. Screening for Down syndrome [letter] Lancet 1987 Sep 5;2(8558):566–7
Aggarwal BB see **Locksley RM**
Agid Y see **Bonnet AM**
Agmon J see **Fuchs J**
Agosti J see **Locksley RM**
Aguilera G see **Abou-Samra AB**
Aharonson E see **Katz I**
Ahlbom A see **Hedlund R**
Ahle NW, Hamlet MP. Enzymatic frostbite eschar debridement by bromelain. Ann Emerg Med 1987 Sep; 16(9):1063–5
Ahmad D see **Graham DR**
Ahmed A see **Yoshida S**
Ahmed M see **Miller BA**
Ahmed ZU see **Munshi MH**
Ahn SS, Machleder HI, Gupta R, Moore WS. Perigraft seroma: clinical, histologic, and serologic correlates. Am J Surg 1987 Aug;154(2):173–8
Ahram J, Feinstein SJ, DePhillips H. Survey of ultrasound training in obstetrics and gynecology residency training programs in the United States. Obstet Gynecol 1987 Sep; 70(3 Pt 1):405–7
Aiello LM, Ferris FL 3d. Photocoagulation for diabetic macular edema [letter] Arch Ophthalmol 1987 Sep; 105(9):1163
Aisen AM, Martel W, Ellis JH, McCune WJ. Cervical spine involvement in rheumatoid arthritis: MR imaging. Radiology 1987 Oct;165(1):159–63
Aitchison M see **Burt AD**
Akaiwa A see **Minagawa Y**
Akana SF see **Levin N**
Akchurin RS see **Orekhov AN**
Akers DL, Markowitz IA, Kerstein MD. The value of aortic arch study in the evaluation of cerebrovascular insufficiency. Am J Surg 1987 Aug;154(2):230–2
Akeson W see **Kusnick C**
Akiya S see **Hida T**
Akiyama H see **Antonucci TC**
Akkerman JW see **Nieuwenhuis HK**
Akoun G see **Mottin D**
Aksamit AJ see **de Groen PC**
Aksel S see **Spinnato JA**
Alamercery Y see **Chatelain P**
Alander C see **Lorenzo JA**
Alban-Davies H see **Day JL**
Alberman ED see **Pharoah PO**
Albert BL. "Natural" potassium supplements [letter] N Engl J Med 1987 Sep 24;317(13):840
Albert E see **Luderschmidt C**
Albert FW see **Seyfert UT**
Albert MB see **Roberts IM**
Albin J see **Shirkhoda A**
Albrandt K see **Chen PP**
Albrecht RF see **Baughman VL**
Albright GA see **Cohen SE**
Alderdice JM see **Allen DC**
Alderman EL see **Sasson Z**
Alderman MH see **Schoenbaum EE**
Aldridge KE see **Pastorek JG 2d**
Alexander JK see **Reeves JT**
Alexander JR see **Southall DP**
Alexander JW see **Waymack JP**
Alexander MA see **Chan CK**
Alexanian R see **Barlogie B**
Alfani D see **Rizzetto M**
Alford C see **Hayes K**
Alford CA see **Conboy TJ**
Algvere P see **Jerneld B**
Alhava E see **Strömberg C**
Ali J, Duke K. Colloid osmotic pressure in pulmonary edema clearance with furosemide. Chest 1987 Sep;92(3):540–6
Ali MM see **Klein FA**
Alison RE see **Urbanski SJ**
Alizadeh H, Castro GA, Weems WA. Intrinsic jejunal propulsion in the guinea pig during parasitism with Trichinella spiralis. Gastroenterology 1987 Oct; 93(4):784–90
Alkalay AL, Pomerance JJ, Rimoin DL. Fetal varicella syndrome. J Pediatr 1987 Sep;111(3):320–3
Alken P see **Wilbert DM**
Alksne J see **Lyden PD**
Allain JP see **Ranki A**
Allan A, Ambrose NS, Silverman S, Keighley MR. Physiological study of pruritus ani. Br J Surg 1987 Jul; 74(7):576–9
Allan LD, Chita SK, Al-Ghazali W, Crawford DC, Tynan M. Doppler echocardiographic evaluation of the normal human fetal heart. Br Heart J 1987 Jun;57(6):528–33
Allan LD see **Machado MV**
Allan SG see **Cheyne AJ**
Allardyce DB. Incidence of necrotizing pancreatitis and factors related to mortality. Am J Surg 1987 Sep; 154(3):295–9
Allen AC see **Baskett TF**
Allen AD, Fudenberg HH, Allen RE. Affective disorder and viral infections [letter] Arch Gen Psychiatry 1987 Aug; 44(8):760
Allen BJ see **Brodsky MA**
Allen DC, Alderdice JM, Morton P, Mollan PA, Morris TC. Pathology of the heart and conduction system in lymphoma and leukaemia. J Clin Pathol 1987 Jul;40(7):746–50
Allen H see **Charache S**
Allen JL see **Biller JA**
Allen MB Jr see **Gammal TE**
Allen R see **Marsden J**
Allen RA see **Parkos CA**

Allen RE see **Allen AD**
Allen RS, Sarma PR. Pseudopseudotumor cerebri: meningeal carcinomatosis presenting as benign intracranial hypertension. South Med J 1987 Sep;80(9):1182–3
Allen TD. The surgical management of total urinary incontinence in the female patient. J Urol 1987 Sep; 138(3):521–4
Alling D see **He LF**
Allsbrook WC Jr see **Pierce VE Jr**
Almeido-Hill J see **Santosham M**
Almendral JM see **Stamato NJ**
Almozlino A see **Fuchs J**
Almstrom H see **Westgren M**
Alon E see **Baumann H**
Alonso ML see **Benn PA**
Alper A, Emre A, Ariogul O. Treatment of caustic sclerosing cholangitis [letter] Arch Surg 1987 Aug;122(8):957
Alper CA see **Wisnieski JJ**
Alperin JB see **Harrison RL**
Alpert B see **Gould AR**
Alpert CC see **Wallace CT**
Alpert E see **Tabibian N**
Alpert L see **Tabibian N**
Altchek A, Rudick J. Preperitoneal herniorrhaphy: adjunct to cesarean section. Obstet Gynecol 1987 Sep;70(3 Pt 2):470–1
Altemeier WA see **Hickson GB**
Alter HJ see **He LF**
Altman R see **McGowan J**
Altszuler R see **Schofield L**
Alván G see **Steiner E**
Alvarez RA, Liou GI, Fong SL, Bridges CD. Levels of alpha- and gamma-tocopherol in human eyes: evaluation of the possible role of IRBP in intraocular alpha-tocopherol transport. Am J Clin Nutr 1987 Sep;46(3):481–7
Alvarez-Lerma F see **Camí J**
Amadio L see **Bertoni-Freddari C**
Amadori S see **Fontana M**
Amaral JF, Tsiaris W, Morgan T, Thompson WR. Reversal of benign intracranial hypertension by surgically induced weight loss. Arch Surg 1987 Aug;122(8):946–9
Ambler M see **Katsetos CD**
Ambrose NS see **Allan A**
Ambrosino DM see **Santosham M**
(Ameghino F), Shampo MA, Kyle RA. Argentinian paleontologist contributes to the understanding of humans and the environment. Mayo Clin Proc 1987 Sep;62(9):855
Ameglio F, Saba F, Bitti A, Aceti A, Tanigaki N, Sorrentino R, Dolei A, Tosi R. Antibody reactivity to HLA classes I and II in sera from patients with hydatidosis. J Infect Dis 1987 Oct;156(4):673–6
Ament ME see **Heird WC**
Ames BN see **Cross CE**
Ames P see **Pier GB**
Amico CA see **Braman SS**
Amin D see **Mohsenifar Z**
Amin HS see **Hamby RI**
Amin NM. Amebic hepatic abscess. Am Fam Physician 1987 Sep;36(3):173–80
Amin-Zaki L see **Marsh DO**
Amiot M, Dastot H, Schmid M, Bernard A, Boumsell L. Analysis of CD1 molecules on thymus cells and leukemic T lymphoblasts identifies discrete phenotypes and reveals that CD1 intermolecular complexes are observed only on normal cells. Blood 1987 Sep;70(3):676–85
Amitai Y, Mitchell AA, McGuigan MA, Lovejoy FH Jr. Ipecac-induced emesis and reduction of plasma concentrations of drugs following accidental overdose in children. Pediatrics 1987 Sep;80(3):364–7
Amitai Y see **Shannon M**
Ammann W see **Hayden MR**
Ammons JT see **Arend WP**
Amon E see **Mabie WC**
Amplatz K see **Karnegis JN**
Amron G see **Lee LI**
Amsterdam JD, Maislin G, Winokur A, Kling M, Gold P. Pituitary and adrenocortical responses to the ovine corticotropin releasing hormone in depressed patients and healthy volunteers. Arch Gen Psychiatry 1987 Sep; 44(9):775–81
Amstutz HC, Kabo M, Hermens K, O'Carroll PF, Dorey F, Kilgus D. Porous surface replacement of the hip with chamfer cylinder design. Clin Orthop 1987 Sep; (222):140–60
Amuchastegui LM see **Roqué F**
Amyot R see **Michoud MC**
An KN see **Askew LJ**
Anand BS see **Sarin SK**
Anand VK see **Schoen LS**
Anasetti C, Martin PJ, June CH, Hellstrom KE, Ledbetter JA, Rabinovitch PS, Morishita Y, Hellstrom I, Hansen JA. Induction of calcium flux and enhancement of cytolytic activity in natural killer cells by cross-linking of the sheep erythrocyte binding protein (CD2) and the Fc-receptor (CD16). J Immunol 1987 Sep 15;139(6):1772–9
Anast CS see **Chen CJ**
Anastasi J, Bauer KD, Variakojis D. DNA aneuploidy in Hodgkin's disease. A multiparameter flow-cytometric analysis with cytologic correlation. Am J Pathol 1987 Sep; 128(3):573–82
Ancelle-Park R, Brunet JB, Downs AM. AIDS and drug addicts in Europe [letter] Lancet 1987 Sep 12;2(8559):626–7
Ancerewicz S see **Axelson JA**
Ancic P see **Gonzalez MC**
Andachi H see **Maeta M**
Anderas P, Jona JZ, Glicklich M, Cohen RD. Femoral hernias in children. An infrequent problem. Arch Surg 1987 Aug; 122(8):950–1
Andersen DW see **Stegink LD**
Andersen WA, Taylor PT Jr, Fechner RE, Pinkerton JA. Endometrial metaplasia associated with endometrial adenocarcinoma. Am J Obstet Gynecol 1987 Sep; 157(3):597–604
Anderson B see **Johnston R**
Anderson BJ see **Noseworthy TW**
Anderson CF see **Reed KL**
Anderson D see **Eisenberg PR**
Anderson D see **Senekjian EK**
Anderson DC, Freeman KL, Heerdt B, Hughes BJ, Jack RM, Smith CW. Abnormal stimulated adherence of neonatal granulocytes: impaired induction of surface Mac-1 by chemotactic factors or secretagogues. Blood 1987 Sep; 70(3):740–50
Anderson DC. Brain cardioembolism. Issues in diagnosis and management. Postgrad Med 1987 Sep 1;82(3):48–50, 52–4, 56–7
Anderson DC see **Winocour PH**
Anderson ET see **Helton AS**
Anderson GC, Gill NE, White MA. Re: 'Adult attention to infants in a newborn nursery' [letter] Nurs Res 1987 Sep-Oct;36(5):272
Anderson GC see **Schwartz R**
Anderson GF see **Steinberg EP**
Anderson GG see **Malone JM**
Anderson J see **Felson DT**
Anderson JE see **Wisnieski JJ**
Anderson JF see **Magnarelli LA**
Anderson JR see **Welch GH**
Anderson JW, Gustafson NJ, Bryant CA, Tietyen-Clark J. Dietary fiber and diabetes: a comprehensive review and practical application. J Am Diet Assoc 1987 Sep; 87(9):1189–97 (133 ref.)
Anderson JW, Gustafson NJ. High-carbohydrate, high-fiber diet. Is it practical and effective in treating hyperlipidemia? Postgrad Med 1987 Sep 15;82(4):40–3, 47–50, 55
Anderson KM see **Levy D**
Anderson LB see **Baretich DM**
Anderson P, Insel RA, Porcelli S, Ward JI. Immunochemical variables affecting radioantigen-binding assays of antibody to Haemophilus influenzae type b capsular polysaccharide in childrens' sera. J Infect Dis 1987 Oct;156(4):582–90
Anderson P see **Vaughan AT**
Anderson RL see **Jordan DR**
Anderson S see **Garcia DL**
Anderson S see **Ortola FV**
Anderson SA see **Brater DC**
Anderson TJ see **Lamb J**
Anderson WH see **Templeton AW**
Andersson KE see **Fovaeus M**
Andersson OK see **Samuelsson O**
Andersson PO, Bloom SR, Mattiasson A, Uvelius B. Bladder vasodilatation and release of vasoactive intestinal polypeptide from the urinary bladder of the cat in response to pelvic nerve stimulation. J Urol 1987 Sep;138(3):671–3
Andersson S, Paetau R, Hallman M, Vapaatalo H, Ylikorkala O. Neonatal respiratory distress caused by aspiration of a vaginal tablet containing prostaglandin. Br Med J [Clin Res] 1987 Jul 4;295(6589):25–6
Andia I see **Davila R**
Ando K see **Fujita T**
Andrada E see **Mendoza E**
André I see **Cernák P**
Andre-Fouet X see **Gayet C**
Andreani D see **Signore A**
Andrew M see **Burrows RF**
Andrew M see **Castle V**
Andrew WK. Sonographic diagnosis of foreign bodies of the distal extremities [letter] AJR 1987 Oct;149(4):864
Andrews M see **Cairney AE**
Andrews SR see **Burch EA Jr**
Andrey SM see **Stradling JR**
Andrulis DP, Beers VS, Bentley JD, Gage LS. The provision and financing of medical care for AIDS patients in US public and private teaching hospitals. JAMA 1987 Sep 11; 258(10):1343–6
Angel CY see **Gaux JC**
Angel JL see **O'Brien WF**
Angelini GD, Breckenridge IM, Williams HM, Newby AC. A surgical preparative technique for coronary bypass grafts of human saphenous vein which preserves medial and endothelial functional integrity. J Thorac Cardiovasc Surg 1987 Sep;94(3):393–8
Angelini P. Coronary angioplasty balloon compliance and temperature [letter] Am J Cardiol 1987 Sep 1;60(7):644–5
Angello DA, Wilson RA, Palac RT. Effect of eating on thallium-201 myocardial redistribution after myocardial ischemia. Am J Cardiol 1987 Sep 1;60(7):528–33
Angoli L see **De Servi S**
Angrist B see **Adler LA**
Ansari AA see **Gravanis MB**
Ansell JS. Trends in urological manpower in the United States in 1986. J Urol 1987 Sep;138(3):473–6
Ansell JS see **Freidenberg DH**
Anthony JC. A potential artifact in determining rates of depression [letter] Arch Gen Psychiatry 1987 Aug; 44(8):759–60
Antinori S see **Caredda F**
Antó JM see **Camí J**
Antognetti G see **Miller BA**
Antoine C see **Shukla H**
Antonacci A see **Pugliese GN**
Antonen J see **Ranki A**
Antonio MP see **de Oliveira GG**
Antonovic R see **Rösch J**
Antonucci TC, Akiyama H. Social networks in adult life and a preliminary examination of the convoy model. J Gerontol 1987 Sep;42(5):519–27
Antony AC, Kincade RS, Verma RS, Krishnan SR. Identification of high affinity folate binding proteins in human erythrocyte membranes. J Clin Invest 1987 Sep; 80(3):711–23
Antunes MJ. Acute traumatic rupture of the aorta: repair by simple aortic cross-clamping. Ann Thorac Surg 1987 Sep;44(3):257–9
Anyaegbunam A see **Brustman L**
Anyaegbunam A see **Langer O**
Anzueto A see **de los Santos R**
Apelgren KN see **Brick JF**
Appan S, Boey ML, Lim KW. Multiple thromboses in systemic lupus erythematosus. Arch Dis Child 1987 Jul; 62(7):739–41
Apple DJ see **Bath PE**
Applefeld MM, Newman KA, Sutton FJ, Reed WP, Roffman DS, Talesnick BS, Grove WR. Outpatient dobutamine and dopamine infusions in the management of chronic heart failure: clinical experience in 21 patients. Am Heart J 1987 Sep;114(3):589–95
Applegate LA see **Ley RD**
Appleton CP see **Sasson Z**
Apts DW see **Delitto RS**
Arai T, Hatano Y, Mori K. Transcutaneous monitoring during high-frequency jet ventilation. Crit Care Med 1987 Sep; 15(9):882–3
Arakawa F see **Jenny C**
Arakawa M see **Carlson JW**
Araneda D see **Padberg WM**
Aranko K see **Strömberg C**
Arata J see **Oono T**
Aravot DJ, Vidne BA. Preoperative treatment of acute cardiac tamponade due to continuous intrapericardial bleeding [letter] Am J Cardiol 1987 Sep 1;60(7):645–6
Arbeille B see **Fetissof F**
Arcangeli S see **Fishbein DB**
Archambeaud-Mouveroux F, Treves R, Fressinaud C. Acute adrenal failure with diffuse paroxysmal contracture [letter] South Med J 1987 Sep;80(9):1202
Archer RL, Grogg SE, Sanders SP. Mucoepidermoid bronchial adenoma in a 6-year-old girl: a case report and review of the literature. J Thorac Cardiovasc Surg 1987 Sep;94(3):452–4 (20 ref.)
Archibald C see **Moser KM**
Ardman B, DiMambro E, Levy SB, Schwartz RS. Idiotype mimicry by a differentiation antigen on Friend erythroleukemia cells. J Immunol 1987 Sep 15; 139(6):2038–43
Arellano R, Ross D, Lee K. Inappropriate attachment of PEEP valve causing total obstruction of ventilation bag [letter] Anesth Analg 1987 Oct;66(10):1050–1
Arend WP, Ammons JT, Kotzin BL. Lipopolysaccharide and interleukin 1 inhibit interferon-gamma-induced Fc receptor expression on human monocytes. J Immunol 1987 Sep 15;139(6):1873–9
Argenta LC see **Eberbach MA**
Arhan P see **Le Bourgeois M**
Aricò B see **Rappuoli R**
Ariogul O see **Alper A**
Aritomo H see **Yanagihara N**
Arkin CF see **Gawoski JM**
Arkinstall WW. Beta-blocker therapy and the risk of anaphylaxis [letter] Can Med Assoc J 1987 Sep 1; 137(5):370–1
Armenio S see **Francini G**
Armitage M, Wilkin T, Dewbury K. Successful treatment of infertility due to polycystic ovary disease using a combination of luteinising hormone releasing hormone agonist and low dosage menotrophin. Br Med J [Clin Res] 1987 Jul 11;295(6590):96
Armstrong WF, O'Donnell J, Ryan T, Feigenbaum H. Effect of prior myocardial infarction and extent and location of coronary disease on accuracy of exercise echocardiography. J Am Coll Cardiol 1987 Sep;10(3):531–8
Arnaud JP see **Adloff M**
Arndt KA see **Weinstock MA**
Arndt RD see **Bassett LW**
Arno PS. The economic impact of AIDS [editorial] JAMA 1987 Sep 11;258(10):1376–7
Arnold DL see **Segebarth CM**
Arnoti B. A new laser and a computer join forces against myopia. Can Med Assoc J 1987 Sep 1;137(5):379–80
Aronovitz GH see **Pichichero ME**
Aronson MD see **Phillips RS**
Arseneau J see **Ladanyi M**
Arthur D see **McGlave P**
Arthur DC see **Uckun FM**
Arthur M see **Devoe LD**
Artru AA see **Colley PS**

Arts B see **Reichen J**
Artusio JF Jr see **Kelly RE**
Aruta E see **Sullivan ID**
Asano K see **Ide H**
Asanoi H see **Hirai T**
Ascari E see **Attardo-Parrinello G**
Ascer E, White SA, Veith FJ, Morin L, Freeman K, Gupta SK. Outflow resistance measurement during infrainguinal arterial reconstructions: a reliable predictor of limb salvage. Am J Surg 1987 Aug;154(2):185-8
Ascher P see **Choy DS**
Ashby M. Carcinoma of the cervix in young women [letter] Br Med J [Clin Res] 1987 Jun 27;294(6588):1688
Ashe KM see **Hendley JO**
Ashmead GG see **Gerson AG**
Ashutosh K, Dunsky M. Noninvasive tests for responsiveness of pulmonary hypertension to oxygen. Prediction of survival in patients with chronic obstructive lung disease and cor pulmonale. Chest 1987 Sep;92(3):393-9
Ashworth LA, Robinson A. Detoxification of pertussis vaccines [letter] Lancet 1987 Sep 12;2(8559):632
Askenasi R see **Lheureux PH**
Askew LJ, An KN, Morrey BF, Chao EY. Isometric elbow strength in normal individuals. Clin Orthop 1987 Sep; (222):261-6
Askin FB see **Benning TL**
Asnis GM see **Halbreich U**
Asnis GM see **Harkavy Friedman JM**
Aspery KM see **Santosham M**
Asselain B see **Ghossein NA**
Assenmacher I see **Szafarczyk A**
Assis RV see **Mansur AJ**
Assmann G see **Balleisen L**
Assoussa S see **Khuri SF**
Astier H see **Tapia-Arancibia L**
Aston JP see **Brown RC**
Atakent YS see **Shukla H**
Atallah G see **Touboul P**
Atchison SR see **Warner MA**
Athale S see **Udwadia ZF**
Atkinson KH see **Kirsten F**
Atkinson M see **Smart HL**
Atlas SW see **Hackney DB**
Atomi Y see **Itai Y**
Attardo-Parrinello G, Merlini G, Pavesi F, Crema F, Fiorentini MI., Ascari E. Effects of a new aminodiphosphonate (aminohydroxybutylidene diphosphonate) in patients with osteolytic lesions from metastases and myelomatosis. Comparison with dichloromethylene diphosphonate. Arch Intern Med 1987 Sep;147(9):1629-33
Aucouturier P, Barra A, Intrator L, Cordonnier C, Schulz D, Duarte F, Vernant JP, Preud'homme JL. Long lasting IgG subclass and antibacterial polysaccharide antibody deficiency after allogeneic bone marrow transplantation. Blood 1987 Sep;70(3):779-85
Auerbach H see **Pier GB**
Auerbach PS, Morris JA Jr, Phillips JB Jr, Redlinger SR, Vaughn WK. An analysis of ambulance accidents in Tennessee. JAMA 1987 Sep 18;258(11):1487-90
Auerbach PS, Yajko DM, Nassos PS, Kizer KW, Morris JA Jr, Hadley WK. Bacteriology of the freshwater environment: implications for clinical therapy. Ann Emerg Med 1987 Sep;16(9):1016-22
Auerbach PS see **Danzl DF**
Augenstein JS see **Mazza JF Jr**
Augenstein WL, Kulig KW, Rumack BH. Acetaminophen levels [letter] Ann Emerg Med 1987 Sep;16(9):1096
Auger KR see **Warner SJ**
Austen KF see **Katz HR**
Austen WG see **Jacobs ML**
Austin JH. Exaggerated titles for scientific articles: a new vogue [letter] Am Rev Respir Dis 1987 Sep;136(3):789
Austwick PK see **Longbottom JL**
Avalli L see **Gattinoni L**
Avoy DR. Autologous and aged blood donors [letter] JAMA 1987 Sep 11;258(10):1331-2
Avrahami E, Herskovitz PI, Cohn DF. Magnetic resonance imaging of syringomyelia occurring after operation on spinal intramedullary tumors by Cavitron ultrasonic aspirator. Br J Radiol 1987 Jul;60(715):701-2
Axelrod DM, Bockman RS, Wong GY, Osborne MP, Kinne DW, Brennan MF. Distinguishing features of primary hyperparathyroidism in patients with breast cancer. Cancer 1987 Oct 1;60(7):1620-4
Axelson JA, Clark RH, Ancerewicz S. Wegener granulomatosis and trimethoprim-sulfamethoxazole [letter] Ann Intern Med 1987 Oct;107(4):600
Axon A see **Bulgim O**
Axon AT see **Burke DA**
Axon AT see **Juby LD**
Axon AT see **O'Connor HJ**
Ayers LW see **Iams JD**
Ayiomamitis A. Effects of age misstatement [letter] Am J Public Health 1987 Oct;77(10):1355-6
Aylward GW, Wilson RS. Contamination of dropper bottles with tear fluid in an ophthalmic outpatient clinic. Br Med J [Clin Res] 1987 Jun 20;294(6587):1587
Azar JE. Diagnosis of tuberculous meningitis [letter] J Infect Dis 1987 Oct;156(4):697
Azaz B see **Schwartz-Arad D**
Azpiroz F see **Kim CH**
Azuaga A see **Zilianti M**
Azuma M see **Hayashi Y**
Azumi N, Battifora H. The cellular composition of adenoid cystic carcinoma. An immunohistochemical study. Cancer 1987 Oct 1;60(7):1589-98
Azumi N, Battifora H. The distribution of vimentin and keratin in epithelial and nonepithelial neoplasms. A comprehensive immunohistochemical study on formalin- and alcohol-fixed tumors. Am J Clin Pathol 1987 Sep; 88(3):286-96
Azumi T see **Kurisu Y**

B

Baarsma GS, La Hey E, Glasius E, de Vries J, Kijlstra A. The predictive value of serum angiotensin converting enzyme and lysozyme levels in the diagnosis of ocular sarcoidosis. Am J Ophthalmol 1987 Sep 15;104(3):211-7
Baba H see **Okamura T**
Baba K see **Koide O**
Babu SC, Shah PM, Sharma P, Patel KR, Clauss RH. Adequacy of central hemodynamics versus restoration of circulation in the survival of patients with acute aortic thrombosis. Am J Surg 1987 Aug;154(2):206-10
Babu SC see **Shah PM**
Bachmayer H see **Hemming VG**
Backhouse CM, Lloyd-Davies ER, Shousha S, Burn JI. Carcinoma of the breast in women aged 35 or less. Br J Surg 1987 Jul;74(7):591-3
Backhouse CM, Blair SD, Savage AP, Walton J, McCollum CN. Controlled trial of occlusive dressings in healing chronic venous ulcers. Br J Surg 1987 Jul;74(7):626-7
Backhouse CM see **Blair SD**
Backman A see **Juntunen-Backman K**
Badalament RA, Hermansen DK, Kimmel M, Gay H, Herr HW, Fair WR, Whitmore WF Jr, Melamed MR. The sensitivity of bladder wash flow cytometry, bladder wash cytology, and voided cytology in the detection of bladder carcinoma. Cancer 1987 Oct 1;60(7):1423-7
Baden HP see **Laub D**
Badgett JT, Rodgers GC Jr. Safety and immunogenicity of a diphtheria-tetanus-pertussis vaccine containing an acellular pertussis component. South Med J 1987 Sep; 80(9):1075-8
Badgwell JM, McLeod ME, Lerman J, Creighton RE. End-tidal PCO2 measurements sampled at the distal and proximal ends of the endotracheal tube in infants and children. Anesth Analg 1987 Oct;66(10):959-64
Badia JM see **Nubiola-Calonge P**
Baer DM see **Belsey R**
Baer ED, Lowery BJ. Patient and situational factors that affect nursing students' like or dislike of caring for patients. Nurs Res 1987 Sep-Oct;36(5):298-302
Bagnato VJ see **Heath BJ**
Bagot M see **Ferradini L**
Bahadir I see **Diethrich EB**
Bahar RH see **Abdel-Dayem HM**
Bailet JW, Figge DC, Tamimi HK. Malignant melanoma of the vulva: a case report of distal recurrence in a patient with a superficially invasive primary lesion. Obstet Gynecol 1987 Sep;70(3 Pt 2):515-7
Bailey AG, Bloch EC. Malignant hyperthermia in a three-month-old American Indian infant. Anesth Analg 1987 Oct;66(10):1043-5
Baim DS see **Dervan JP**
Bain WH see **Nashef SA**
Bains MS see **Burt ME**
Bains MS see **Heelan RT**
Bains MS see **McCormack PM**
Baird CH see **Dougall A**
Baird CL see **Sung RJ**
Bairey CN, Shah PK, Lew AS, Hulse S. Electrocardiographic differentiation of occlusion of the left circumflex versus the right coronary artery as a cause of inferior acute myocardial infarction. Am J Cardiol 1987 Sep 1;60(7):456-9
Baker DA, Milch PO, Salvatore W, Luft B. Enhancement of maternal and neonatal natural killer cell activity with interleukin-2. Am J Obstet Gynecol 1987 Sep;157(3):780-1
Baker HH. Residency performance [letter] J Med Educ 1987 Sep;62(9):784
Baker JD 3d see **Wallace CT**
Baker JL see **Mann MS**
Baker JP see **Harpin RP**
Baker L, Wirtschafter JD. Experimental doxorubicin myopathy. A permanent treatment for eyelid spasms? Arch Ophthalmol 1987 Sep;105(9):1265-8
Baker MD, Fosarelli PD, Carpenter RO. Childhood fever: correlation of diagnosis with temperature response to acetaminophen. Pediatrics 1987 Sep;80(3):315-8
Baker SP see **Dietz PE**
Baker-Anderson M see **Bates DV**
Bakilana PB see **Bygbjerg IC**
Balavoine JF see **Seckinger P**
Balbi B see **Rossi GA**
Balcon R. Heart rate/ST slope [editorial] Br Heart J 1987 Jun;57(6):503-4
Balderas RS, Josimovic-Alasevic O, Diamantstein T, Dixon FJ, Theofilopoulos AN. Elevated titers of cell-free interleukin 2 receptor in serum of lupus mice. J Immunol 1987 Sep 1;139(5):1496-500
Balderman SC, Weinblatt G. Tracheal autograft revascularization. J Thorac Cardiovasc Surg 1987 Sep; 94(3):434-41
Baldini L see **Nobile-Orazio E**
Baldwin JC see **Frist WH**
Baldwin JC see **Theodore J**
Baldwin WM see **Boom BW**
Balériaux DF see **Segebarth CM**
Baleux C see **Lahaye D**
Balfe JW see **Fivush B**
Balfour T see **Morris DL**
Balk M see **Greenberg BM**
Balk RA see **Bone RC**
Balke CW see **Roubenoff R**
Balkus SA see **Levy D**
Ball AJ, Carr TW, Gillespie WA, Kelly M, Simpson RA, Smith PJ. Bladder irrigation with chlorhexidine for the prevention of urinary infection after transurethral operations: a prospective controlled study. J Urol 1987 Sep; 138(3):491-4
Ball LM, Harper JI. Atopic eczema in HIV-seropositive haemophiliacs [letter] Lancet 1987 Sep 12;2(8559):627-8
Ballantyne CM, Verani MS, Short HD, Hyatt C, Noon GP. Delayed recovery of severely "stunned" myocardium with the support of a left ventricular assist device after coronary artery bypass graft surgery. J Am Coll Cardiol 1987 Sep; 10(3):710-2
Ballantyne KC, Morris DL, Jones JA, Gregson RH, Hardcastle JD. Accuracy of identification of early gastric cancer. Br J Surg 1987 Jul;74(7):618-9
Ballas ZK see **Naldini A**
Ballatori N see **Moseley RH**
Balleisen L, Schulte H, Assmann G, Epping PH, van de Loo J. Coagulation factors and the progress of coronary heart disease [letter] Lancet 1987 Aug 22;2(8556):461
Ballermann BJ see **Ortola FV**
Ballesteros AL see **Karpatkin S**
Ballin A, Koren G, Kohelet D, Burger R, Greenwald M, Bryan AC, Zipursky A. Reduction of platelet counts induced by mechanical ventilation in newborn infants. J Pediatr 1987 Sep;111(3):445-9
Ballinger WE see **Rakestraw MR**
Ballman CS. Boston: brains as well as beans: an AJN Jobfocus. Am J Nurs 1987 Sep;87(9):1197-209
Ballow M see **Hyams JS**
Balmaseda MT Jr, Lagattuta FP, Tugaoen JF. Pneumatosis cystoides intestinalis in quadriplegia: a case report. Arch Phys Med Rehabil 1987 Sep;68(9):563-5
Balogh K see **Burke G**
Balogh K see **DeSchryver-Kecskemeti K**
Balogh K see **Sherman ME**
Balser JJ see **Blair JR**
Baltarowich OH see **Pennell RG**
Balu-Maestro C see **Bruneton JN**
Bambara RA see **Lerea CC**
Bamber PA. Possible safety hazard on anaesthetic machines [letter] Anaesthesia 1987 Jul;42(7):782
Banatvala JE. Measles must go and with it rubella [editorial] Br Med J [Clin Res] 1987 Jul 4;295(6589):2-3
Banchi MT see **Kucera PR**
Bancroft K, Williams CA, Elstein M. Successful treatment of asymptomatic endometriosis: does it benefit infertile women? [letter] Br Med J [Clin Res] 1987 Jul 11; 295(6590):119-20
Banfi G see **Malacrida V**
Bang J see **Tabor A**
Bank A see **Rund D**
Banna M see **Kolawole T**
Bannatyne P see **Yeoh G**
Bar-Yishay E see **Noviski N**
Baran AS see **Beltran J**
Barber DL see **Buchan AM**
Barbieri S see **Nobile-Orazio E**
Bardy GH, Stewart RB, Ivey TD, Graham EL, Adhar GC, Greene HL. Intraoperative comparison of sequential-pulse and single-pulse defibrillation in candidates for automatic implantable defibrillators. Am J Cardiol 1987 Sep 1; 60(7):618-24
Baretich DM, Anderson LB. Should we diagnose strengths? No: stick to the problems. Am J Nurs 1987 Sep; 87(9):1211-2
Barge J see **Jarry A**
Barger BO see **McDaniel DO**
Barle PS see **Leitman IM**
Barker DJ, Osmond C. Death rates from stroke in England and Wales predicted from past maternal mortality. Br Med J [Clin Res] 1987 Jul 11;295(6590):83-6
Barker DJ see **Cooper C**
Barker G see **Bohn D**
Barker GA see **Sakai H**
Barkin JS, Goldberg RI, Phillips RS. Pancreatic pseudocysts [letter] South Med J 1987 Sep;80(9):1201
Barkin RM see **Lepow ML**
Barlogie B, Alexanian R, Dicke KA, Zagars G, Spitzer G, Jagannath S, Horwitz L. High-dose chemoradiotherapy and autologous bone marrow transplantation for resistant multiple myeloma. Blood 1987 Sep;70(3):869-72
Barnard R see **Holm-Bentzen M**
Barnard RJ see **Jones DA**
Barnard RO, Geddes JF. The incidence of multifocal cerebral gliomas. A histologic study of large hemisphere sections. Cancer 1987 Oct 1;60(7):1519-31
Barnes LM, Nordlund JJ. The natural history of dysplastic nevi. A case history illustrating their evolution.

Arch Dermatol 1987 Aug;123(8):1059–61
Barnes NC see **Zakrzewski JT**
Barness LA. Pediatric training in family practice programs [letter] Am J Dis Child 1987 Aug;141(8):829
Barnett C see **Binstock P**
Barnett D, Wilson GA, Lawrence AC, Buckley GA. Proposed relation between expression of interleukin-2 and transferrin receptors in B lymphocyte chronic lymphocytic leukaemia [letter] J Clin Pathol 1987 Jul;40(7):814
Barnhill D, Hoskins W, Burke T, Weiser E, Heller P, Park R. The treatment of retroperitoneal fibromatosis with medroxyprogesterone acetate. Obstet Gynecol 1987 Sep; 70(3 Pt 2):502–4
Barnum BJ. Nursing: now, then, and maybe again. Nurs Outlook 1987 Sep–Oct;35(5):219–21
Baroldi P see **Melis GB**
Baron PA see **Hemming VG**
Barone M see **Francavilla A**
Baroudy BM see **Pohl C**
Barr H see **Parys BT**
Barr MJ see **Lindsay BD**
Barr RJ see **Lerner TH**
Barra A see **Aucouturier P**
Barradas MA see **Mikhailidis DP**
Barrasso R, De Brux J, Croissant O, Orth G. High prevalence of papillomavirus-associated penile intraepithelial neoplasia in sexual partners of women with cervical intraepithelial neoplasia. N Engl J Med 1987 Oct 8;317(15):916–23
Barratt TM see **Savage JM**
Barrett AJ see **Davies ME**
Barrett FF see **Younger JJ**
Barrett-Connor E, Khaw KT. Absence of an inverse relation of dehydroepiandrosterone sulfate with cardiovascular mortality in postmenopausal women [letter] N Engl J Med 1987 Sep 10;317(11):711
Barrezueta NX see **Abramson AL**
Barriot P, Riou B. Prevention of fatal asthma. Chest 1987 Sep;92(3):460–6
Barrow L, Tanner MS. Penicillamine in Indian childhood cirrhosis [letter] Lancet 1987 Aug 29;2(8557):513–4
Barry J, Campbell S, Nabel EG, Mead K, Selwyn AP. Ambulatory monitoring of the digitized electrocardiogram for detection and early warning of transient myocardial ischemia in angina pectoris. Am J Cardiol 1987 Sep 1; 60(7):483–8
Barry KM see **Pincus JH**
Barry MJ see **Cleary PD**
Barry RE see **Williams AJ**
Barsky AJ. Investigating the psychological aspects of irritable bowel syndrome. Gastroenterology 1987 Oct; 93(4):902–4
Barsky HE. Stinging insect allergy. Avoidance, identification, and treatment. Postgrad Med 1987 Sep 1; 82(3):157–8, 161–2
Barss VA, Doublilet PM, St. John-Sutton M, Cartier MS, Frigoletto FD. Cardiac output in a fetus with erythroblastosis fetalis: assessment using pulsed Doppler. Obstet Gynecol 1987 Sep;70(3 Pt 2):442–4
Bartels H see **Gerdes J**
Bartels KC see **Klück P**
Bartenhagen NH see **Dardick KR**
Barth KC see **Zucali JR**
Barth R, Resnick RH, Smoller B. Disulfiram and fulminant hepatitis [letter] Dig Dis Sci 1987 Sep;32(9):1059
Bartlett CL see **Iversen AM**
Bartlett JA see **Cohen JI**
Bartley DL see **Younger JJ**
Barton LL, Dunkle LM, Habib FH. Septic arthritis in childhood. A 13-year review. Am J Dis Child 1987 Aug; 141(8):898–900
Barwick KW see **Sontag S**
Barzansky BM see **Beckmann CR**
Basha I see **Beitman BD**
Baskett TF, Allen AC, Gray JH, Young DC, Young LM. Fetal biophysical profile and perinatal death. Obstet Gynecol 1987 Sep;70(3 Pt 1):357–60
Basma NJ, Robin PE. Hemimacroglossia associated with plexiform neurofibromatosis (a case report). J Laryngol Otol 1987 Jul;101(7):743–5
Bass A see **Schneiderman J**
Bass J see **Huerter CJ**
Bass JL, Mehta KA, Glickman LT, Blocker R, Eppes BM. Asymptomatic toxocariasis in children. A prospective study and treatment trial. Clin Pediatr (Phila) 1987 Sep; 26(9):441–6
Bass NM. Preventing hemorrhage from esophageal varices [editorial] N Engl J Med 1987 Oct 1;317(14):893–5
Bass NM see **White HD**
Bassand JP, Faivre R, Becque O, Habert C, Schuffenecker M, Petiteau PY, Cardot JC, Verdenet J, LaRoze M, Maurat JP. Effects of early high-dose streptokinase intravenously on left ventricular function in acute myocardial infarction. Am J Cardiol 1987 Sep 1;60(7):435–9
Bassett LW, Bunnell DH, Jahanshahi R, Gold RH, Arndt RD, Linsman J. Breast cancer detection: one versus two views. Radiology 1987 Oct;165(1):95–7
Bassett LW, Kimme-Smith C, Sutherland LK, Gold RH, Sarti D, King W 3d. Automated and hand-held breast US: effect on patient management. Radiology 1987 Oct;165(1):103–8
Bassett LW see **Gold RH**
Bassi F see **Gozzetti G**
Bassotti G, Gaburri M, Pelli MA, Morelli A. Oesophageal pain exacerbated by propranolol. Br Med J [Clin Res] 1987 Jun 27;294(6588):1655
Bateman BG see **Nunley WC Jr**
Bates DV, Baker-Anderson M. Asthma mortality and morbidity in Canada. J Allergy Clin Immunol 1987 Sep; 80(3 Pt 2):395–7
Bates ER, McGillem MJ, Beals TF, DeBoe SF, Mikelson JK, Mancini GB, Vogel RA. Effect of angioplasty-induced endothelial denudation compared with medial injury on regional coronary blood flow. Circulation 1987 Sep; 76(3):710–6
Bates HR. Pediatric autopsy [letter] Am J Dis Child 1987 Aug;141(8):828–9
Bates JE, Bessman JD. Evaluation of BCDE, a microcomputer program to analyze automated blood counts and differentials. Am J Clin Pathol 1987 Sep; 88(3):314–23
Bates P see **Holm-Bentzen M**
Batey R see **Norton R**
Bath PE, Mueller G, Apple DJ, Brems R. Excimer laser lens ablation [letter] Arch Ophthalmol 1987 Sep;105(9):1164–5
Batsakis JG see **Dekmezian RH**
Battifora H see **Azumi N**
Bauer JH, Reams GP, Lal SM. Renal protective effect of strict blood pressure control with enalapril therapy. Arch Intern Med 1987 Aug;147(8):1397–400
Bauer KD see **Anastasi J**
Bauer LC see **MacLean DS**
Bauer R see **Niedecken H**
Bauer RF see **Tsai BS**
Bauer RL, Deyo RA. Low risk of vertebral fracture in Mexican American women. Arch Intern Med 1987 Aug; 147(8):1437–9
Bauer SB see **Spindel MR**
Baugh-Bookman C see **Ojemann LM**
Baughman VL, Hoffman WE, Albrecht RF, Miletich DJ. Cerebral vascular and metabolic effects of fentanyl and midazolam in young and aged rats. Anesthesiology 1987 Sep;67(3):314–9
Baum BJ see **Fox PC**
Baum GL see **Abouganem D**
Baum GL see **Katz I**
Baum M see **Ebbs SR**
Baum N see **Wiener LB**
Baum S see **Johnson J**
Baumal R see **Yeger H**
Bauman J. Prevention of postherpetic neuralgia [letter] Anesthesiology 1987 Sep;67(3):441–2
Bauman JL, Gallastegui J, Tanenbaum SR, Hariman RJ. Flecainide-induced sustained ventricular tachycardia successfully treated with lidocaine. Chest 1987 Sep; 92(3):573–5
Bauman RP, Rembert JC, Himmelstein SI, Klotman PE, Greenfield JC Jr. Effect of atrial natriuretic factor on transmural myocardial blood flow distribution in the dog. Circulation 1987 Sep;76(3):705–9
Baumann FG see **Pasternack PF**
Baumann H, Schneider H, Drack G, Alon E, Huch A. Pregnancy and delivery by caesarean section in a patient with transposition of the great arteries and single ventricle. Case report. Br J Obstet Gynaecol 1987 Jul;94(7):704–8
Baumgarten RK. Blitz intubation—a useful synonym [letter] Anesth Analg 1987 Oct;66(10):1050
Baumgartner D see **Koller M**
Baumgartner F, Williams RA, Wilson SE. Patient selection and complications of transhepatic cholangiography. Surg Gynecol Obstet 1987 Sep;165(3):199–203
Baumgartner WA see **Shumway SJ**
Baxter LR Jr see **Schwartz JM**
Baxter RC, Martin JL, Wood MH. Two immunoreactive binding proteins for insulin-like growth factors in human amniotic fluid: relationship to fetal maturity. J Clin Endocrinol Metab 1987 Sep;65(3):423–31
Baxter RC, Cowell CT. Diurnal rhythm of growth hormone-independent binding protein for insulin-like growth factors in human plasma. J Clin Endocrinol Metab 1987 Sep;65(3):432–40
Bay W see **Tuttle SE**
Bayne R. Health care of the elderly: a gerontologist's view [editorial] Can Med Assoc J 1987 Sep 1;137(5):385–6
Bazer FW see **Li WI**
Bchir A, Larouze B, Bouhaoula H, Bouden L, Jemmali M. Echotomographic evidence for a highly endemic focus of hydatidosis in central Tunisia [letter] Lancet 1987 Sep 19; 2(8560):684
Beaglehole R see **Sears MR**
Beallo R see **Epstein EHJr**
Beals TF see **Bates ER**
Beam TR Jr see **Yu VL**
Bear G see **Pasternack PF**
Bear MB see **Williams J 3d**
Bearb ME, Pennant JH. Epidural blood patch in a Jehovah's Witness [letter] Anesth Analg 1987 Oct;66(10):1052
Beard K, Walker AM, Perera DR, Jick H. Nonsteroidal anti-inflammatory drugs and hospitalization for gastroesophageal bleeding in the elderly. Arch Intern Med 1987 Sep;147(9):1621–3
Beard RW see **Mowbray JF**
Beard RW see **Reginald PW**
Beard TC. Dietary potassium [letter] Lancet 1987 Aug 29; 2(8557):517
Bearer E see **Yoshida S**
Beasley EW 3d, Peterman SB, Hertzler GL. An unusual form of tibial sarcoidosis. AJR 1987 Oct;149(4):754–6
Beaufils P see **Piwnica A**
Beaumont A see **Eason JR**
Beaumont F see **Kallenberg CG**
Beaver SJ see **Czaja AJ**
Beccari G see **Stracciari A**
Becerra A see **Maddahi J**
Beck AT see **Riskind JH**
Beck L see **Wittmers LE Jr**
Beck R. Meconium suctioning [letter] Pediatrics 1987 Sep; 80(3):461
Beck-Nielsen H see **Mandarino LJ**
Becker AE see **Yonesaka S**
Becker G see **Pasternack PF**
Becker JV see **Kavoussi RJ**
Beckerman RC. Cystic fibrosis in an adult [letter] South Med J 1987 Sep;80(9):1200–1
Beckman DJ see **Means LJ**
Beckman EM see **Beller U**
Beckman F see **Beisswenger PJ**
Beckman WC Jr, Jacokes AL, Camps JL Jr, Cook RL, Siegal GP. Analysis of changes in rat prostate carcinoma following hormone deprivation. Am J Pathol 1987 Sep; 128(3):566–72
Beckman WC Jr, Camps JL Jr, Weissman RM, Kaufman SL, Sanofsky SJ, Reddick RL, Siegal GP. The epithelial origin of a stromal cell population in adenocarcinoma of the rat prostate. Am J Pathol 1987 Sep;128(3):555–65
Beckmann CR, Barzansky BM, Eden RD, Ling FW, Spellacy WN, Waxman B. Survey of departments of obstetrics and gynecology in U.S. and Canadian medical schools, 1965 to 1985. J Med Educ 1987 Sep;62(9):765–7
Beckwith JB see **Weeks DA**
Becque O see **Bassand JP**
Bedell JE see **Rösch J**
Bednar MM see **Kraemer R**
Bedossa P see **Brivet F**
Bedrick AD. Efficacy of regionalization of perinatal/neonatal care [letter] Am J Dis Child 1987 Oct;141(10):1038–9
Beegel PM. Firearm safety [letter] Am J Dis Child 1987 Aug; 141(8):829–30
Beers VS see **Andrulis DP**
Beevers DG, Beevers M, Zezulka AV, Hornby R, Herod J. Standards for blood pressure measuring devices [letter] Br Med J [Clin Res] 1987 Jun 20;294(6587):1614
Beevers M see **Beevers DG**
Beger HG see **Büchler M**
Beggs JC see **Engelhard EL**
Behler E see **Elta G**
Behrman RE. Premature births among black women [editorial] N Engl J Med 1987 Sep 17;317(12):763–5
Beilin Y see **Sigal NH**
Beisswenger PJ, Dias N, Beckman F. Evaluation of first-generation sulfonylureas and glipizide in non-insulin-dependent diabetes mellitus. Am J Med 1987 Sep 18;83(3A):16–21
Beitins IZ see **Padmanabhan V**
Beitman BD, Basha I, Flaker G, DeRosear L, Mukerji V, Trombka L, Katon W. Atypical or nonanginal chest pain. Panic disorder or coronary artery disease? Arch Intern Med 1987 Sep;147(9):1548–52
Bejar R see **Novotny EJ Jr**
Belaisch-Allart J see **Guillet-Rosso F**
Belani KK see **Quie PG**
Belardelli F see **Gessani S**
Belcher P, Glenville B, Cooper L. Successful use of a right ventricular assist device. Br Heart J 1987 Aug;58(2):162–5
Belfer B see **Katz I**
Belforte G see **Hofmann AF**
Belizan JM see **Villar J**
Bell EB, Sparshott SM, Drayson MT, Ford WL. The stable and permanent expansion of functional T lymphocytes in athymic nude rats after a single injection of mature T cells. J Immunol 1987 Sep 1;139(5):1379–84
Bell G, Cremona A. Alcohol and death certification: a survey of current practice and attitudes. Br Med J [Clin Res] 1987 Jul 11;295(6590):95
Bell JB, Gerdes JS, Bhutani VK, Wilmott RW. A chronic lung disorder following abdominal pregnancy. Am J Dis Child 1987 Oct;141(10):1111–3
Bell JG, Keen CL, Lönnerdal B. Effect of infant cereals on zinc and copper absorption during weaning. Am J Dis Child 1987 Oct;141(10):1128–32
Bell JM see **Mandarino LJ**
Bell PR see **Windle R**
Bell R see **Lazar HL**
Bell W. Objectives of thrombolytic therapy in acute myocardial infarction. Am J Med 1987 Aug 24;83(2A):11–4
Bell WR see **Litt MR**
Beller U, Beckman EM, Muggia FM, Douglas GW. Surgical treatment for advanced epithelial carcinoma of the ovary. Surg Gynecol Obstet 1987 Sep;165(3):279–83
Bellone CJ see **Bowen MB**
Bellotti G see **Lage SG**
Belman AB see **Broadman LM**
Belmont J see **Duker JS**
Belsey R, Morrison JI, Whitlow KJ, Baer DM, Nelson S, Hardwick DF. Managing bedside glucose testing in the hospital. JAMA 1987 Sep 25;258(12):1634–8
Beltran J, Caudill JL, Herman LA, Kantor SM, Hudson PN, Noto AM, Baran AS. Rheumatoid arthritis: MR imaging

manifestations. Radiology 1987 Oct;165(1):153–7
Belville JD. The National Weather Service warning system. Ann Emerg Med 1987 Sep;16(9):1078–80
Bely GG, Spodick DH. Influence of profuse sweating on systolic time intervals [letter] Br Heart J 1987 Jun;57(6):593
Belyaev AA see **Orekhov AN**
Belzberg H see **Mirvis SE**
Ben-Avi DD see **Ledor K**
Ben-Avi HA see **Ledor K**
Ben Freedman S see **Jamal SM**
Ben Ismail M, Hannachi N, Abid F, Kaabar Z, Rougé JF. Prosthetic valve endocarditis. A survey. Br Heart J 1987 Jul;58(1):72–7
Benabderrazik M see **Payet MD**
Benaderet D see **Blevins RD**
Benčic Z. Typhoid vaccines [letter] Lancet 1987 Sep 19; 2(8560):682–3
Bender B see **Weinberger M**
Bender G see **Hall RE**
Bendersky R see **Okada RD**
Benditt D see **Eldar M**
Benditt DG see **Dunnigan A**
Benedetti TJ see **Luthy DA**
Benedict SH, Mills GB, Gelfand EW. Interleukin 2 activates a receptor-associated protein kinase. J Immunol 1987 Sep 1;139(5):1694–7
Benedict SH see **Kumagai N**
Benet LZ see **Noonan PK**
Beneventi F see **Melis GB**
Bengtson A, Hansson GK, Heideman M. In vivo determination of modulated migration of radiolabeled leukocytes. Arch Surg 1987 Aug;122(8):909–12
Benito S see **Blanch L**
Benjamin DR. Granulomatous lymphadenitis in children. Arch Pathol Lab Med 1987 Aug;111(8):750–3
Benjamin SB see **Johnson DA**
Benkirane MM, Bon D, Costagliola S, Paolucci F, Darbouret B, Princé P, Carayon P. Monoclonal antibody mapping of the antigenic surface of human thyrotropin and its subunits. Endocrinology 1987 Sep;121(3):1171–7
Benn PA, Hsu LY, Verma RS, Alonso ML, Reich E, Wishnick M. Prenatal diagnosis of minute 5p- deletion: a cytogenetic problem in detection. Obstet Gynecol 1987 Sep;70(3 Pt 2):449–52
Bennegård K see **Lundholm K**
Benner P. A dialogue with excellence. Am J Nurs 1987 Sep; 87(9):1170–2
Bennett A. 10 rules key to developing new managers. Hospitals 1987 Sep 20;61(18):88
Bennett CJ see **McGuire EJ**
Bennett FC see **Luthy DA**
Bennett J see **Cranin AN**
Bennett JA. Nurses talk about the challenge of AIDS. Am J Nurs 1987 Sep;87(9):1150–5
Bennett NB see **MacLeod AM**
Bennett RG see **Goldman MP**
Bennett WR, Yawn DH, Migliore PJ, Young JB, Pratt CM, Raizner AE, Roberts R, Bolli R. Activation of the complement system by recombinant tissue plasminogen activator. J Am Coll Cardiol 1987 Sep;10(3):627–32
Benning TL, Godwin JD, Roggli VL, Askin FB. Cartilaginous variant of congenital adenomatoid malformation of the lung. Chest 1987 Sep;92(3):514–6
Benoit R see **O'Brien WF**
Bensen J see **Nelson LH**
Benso L see **Ghigo E**
Benson CA see **Levin S**
Benson DW see **Eldar M**
Benson DW Jr see **Dunnigan A**
Benson LN see **Coles JG**
Benson LN see **del Nido PJ**
Benson LN see **Trusler GA**
Benson PM see **Hicks CB**
Bentick B see **Shaw RW**
Bentley D see **Gilbertson NJ**
Bentley JD see **Andrulis DP**
Bentley S see **Ichikawa K**
Benumof JL see **Mitchell MM**
Bequet D see **Boussin F**
Berard CW see **Pui CH**
Berchick RJ see **Riskind JH**
Bercoff E, Manchon ND, Durrbach A, Leconte N, Bourreille J. Low-protein-concentration ascitic fluid and risk of spontaneous bacterial peritonitis [letter] Gastroenterology 1987 Oct;93(4):915
Berek JS see **Brand E**
Berek JS see **Dauplat J**
Berenbaum MC. Anti-HIV synergy between dextran sulphate and zidovudine [letter] Lancet 1987 Aug 22;2(8556):461
Berendsen PB see **Suval WD**
Berenson GS see **Freedman DS**
Berenson GS see **Nicklas TA**
Bergentz SE see **Bergqvist D**
Berger AR see **Logigian EL**
Berger GM. An incomplete form of familial lipoprotein lipase deficiency presenting with type I hyperlipoproteinemia. Am J Clin Pathol 1987 Sep;88(3):369–73
Berger RE see **Freidenberg DH**
Berger TJ. Alcohol abuse in medical school [letter] JAMA 1987 Sep 4;258(9):1173
Bergethon PR. Factitious ventricular tachycardia [letter] Ann Intern Med 1987 Oct;107(4):593–4
Bergfeld WF see **Huerter CJ**
Berglund G see **Samuelsson O**
Bergman MM see **Gleckman RA**
Bergman R, Friedman-Birnbaum R, Ludatscher R, Lichtig C. An ultrastructural study of the reactive type of elastosis perforans serpiginosa [letter] Arch Dermatol 1987 Sep; 123(9):1127–9
Bergmann KF see **Pohl C**
Bergmann SR see **Brown M**
Bergqvist D, Bergentz SE, Hermansson G, Lundberg HO, Troeng T. Late ischaemic sequelae after umbilical artery catheterization. Br J Surg 1987 Jul;74(7):628–9
Bergroth V, Konttinen YT, Nordström D, Laasonen L. Loin pain and haematuria syndrome: possible association with intrarenal arterial spasms. Br Med J [Clin Res] 1987 Jun 27;294(6588):1657
Bergstrom TJ see **Kao SF**
Berguson P see **Pasternack PF**
Berkowicz J, Lee A. Person-to-person transmission of Campylobacter pylori [letter] Lancet 1987 Sep 19; 2(8560):680–1
Berkowicz J see **Mitchell HM**
Berkowitz CD see **Lepow ML**
Berkowitz LR see **Wall SN**
Berkowitz RL see **Wilkins IA**
Berliner HS, Regan C. Multinational operations of US for-profit hospital chains: trends and implications. Am J Public Health 1987 Oct;77(10):1280–4
Berman AT, McGovern KM, Paret RS, Yanicko DR Jr. The use of preoperative computed tomography scanning in total hip arthroplasty. Clin Orthop 1987 Sep;(222):190–6
Berman DS see **Maddahi J**
Berman DS see **Rozanski A**
Bernard A see **Amiot M**
Bernard A see **Shaw RW**
Bernardino ME see **Chezmar JL**
Bernasconi G see **Magni G**
Bernasconi P see **Fornasieri A**
Bernhard VM see **Malone JM**
Bernstein DP. Noninvasive cardiac output, Doppler flowmetry, and gold-plated assumptions. Crit Care Med 1987 Sep;15(9):886–8
Bernstein PR see **Smith LJ**
Berntman L see **Abdel-Dayem HM**
Berry AR see **Sethia KK**
Berry C see **Yoganathan AP**
Berry CC see **Lasser EC**
Berry FA, Gregory GA. Do premature infants require anesthesia for surgery? [editorial] Anesthesiology 1987 Sep; 67(3):291–3
Bertoni-Freddari C, Giuli C, Pieri C, Paci D, Amadio L, Ermini M, Dravid A. The effect of chronic hydergine treatment on the plasticity of synaptic junctions in the dentate gyrus of aged rats. J Gerontol 1987 Sep;42(5):482–6
Besinger RE, Compton AA, Hayashi RH. The presence or absence of fetal breathing movements as a predictor of outcome in preterm labor. Am J Obstet Gynecol 1987 Sep; 157(3):753–7
Bessman JD see **Bates JE**
Best C see **Doyle DJ**
Bettelheim KA see **Chatkaeomorakot A**
Bettez P see **Ladanyi M**
Bettmann MA. Radiographic contrast agents—a perspective [editorial] N Engl J Med 1987 Oct 1;317(14):891–3
Bettmann MA, Robbins A, Braun SD, Wetzner S, Dunnick NR, Finkelstein J. Contrast venography of the leg: diagnostic efficacy, tolerance, and complication rates with ionic and nonionic contrast media. Radiology 1987 Oct; 165(1):113–6
Betts HB see **Katz RT**
Betts PR see **Voss LD**
Betzu R see **Gould LA**
Beuscher HU, Fallon RJ, Colten HR. Macrophage membrane interleukin 1 regulates the expression of acute phase proteins in human hepatoma Hep 3B cells. J Immunol 1987 Sep 15;139(6):1896–901
Beutner EH see **Kumar V**
Beuzard Y see **Rhoda MD**
Bevan PG. Surgical training and overseas doctors [letter] Lancet 1987 Sep 12;2(8559):630
Beveridge A see **Rowland N**
Beverley DW. Hemostasis defects and periventricular-intraventricular hemorrhage [letter] Am J Dis Child 1987 Oct;141(10):1040–1
Beverley DW see **Silver MM**
Beverley PC see **Signore A**
Bevis CR, Shields RA, Lawson RS, Testa HJ. A comparison of technetium-99m-thiodiglycolic acid and iodine-123-hippuran in the evaluation of equivocal upper urinary tract obstruction. Br J Radiol 1987 Jul; 60(715):661–6
Beyer HK see **Börsch G**
Beyer JC see **Virmani R**
Bezwoda WR, Hesdorffer C, Dansey R, de Moor N, Derman DP, Browde S, Lange M. Breast cancer in men. Clinical features, hormone receptor status, and response to therapy. Cancer 1987 Sep 15;60(6):1337–40
Bhandari A see **Eldar M**
Bhasin S, Yuan QX, Steiner BS, Swerdloff RS. Hormonal effects of gonadotropin-releasing hormone (GnRH) agonist in men: effects of long term treatment with GnRH agonist infusion and androgen. J Clin Endocrinol Metab 1987 Sep; 65(3):568–74
Bhaskar PB, Scheffer RB, Drummond JN. Bilateral fixation of a nasotracheal tube by transfacial Kirschner wires. J Oral Maxillofac Surg 1987 Sep;45(9):805–7
Bhattacharjee M, Wientroub S, Vonderhaar BK. Milk protein synthesis by mammary glands of vitamin D-deficient mice. Endocrinology 1987 Sep;121(3):865–74
Bhattacharya SS see **Roberts DF**
Bhattacharyya N see **Kosloske AM**
Bhutani VK see **Bell JB**
Bhutani VK see **Johnson A**
Bialek J see **Templeton AW**
Bianchedi G see **Stracciari A**
Bianchetti A see **Rozzini R**
Biancone L see **Pallone F**
Bich-Thuy LT, Dukovich M, Peffer NJ, Fauci AS, Kehrl JH, Greene WC. Direct activation of human resting T cells by IL 2: the role of an IL 2 receptor distinct from the Tac protein. J Immunol 1987 Sep 1;139(5):1550–6
Bichara M, Mercier O, Houillier P, Paillard M, Leviel F. Effects of antidiuretic hormone on urinary acidification and on tubular handling of bicarbonate in the rat. J Clin Invest 1987 Sep;80(3):621–30
Biddle PK, Friedman CI, Johnson PM. Lymphocyte-reactive antibodies and recurrent early pregnancy failure [letter] Am J Obstet Gynecol 1987 Sep;157(3):785–6
Bidgood KA, Steer PJ. A randomized control study of oxytocin augmentation of labour. 2. Uterine activity. Br J Obstet Gynaecol 1987 Jun;94(6):518–22
Bidgood KA, Steer PJ. A randomized control study of oxytocin augmentation of labour. 1. Obstetric outcome. Br J Obstet Gynaecol 1987 Jun;94(6):512–7
Bidlingmaier F see **Doerr HG**
Bidstrup B see **Keogh B**
Bieber FR see **Sieff CA**
Bienenstock J see **Otsuka H**
Bierly JR. Use of anabolic steroids by athletes. Do the risks outweigh the benefits? Postgrad Med 1987 Sep 1;82(3):67–8, 71–2, 74
Bierman M see **Kenik JG**
Biffi R see **De Rai P**
Bigliani L see **Singson RD**
Biglieri EG see **Membreno L**
Bigos JP see **Stankaitis JA**
Bila K see **Colebunders R**
Bilaniuk LT see **Hackney DB**
Bilinski DL, Ehrenkranz RA, Cooley-Jacobs J, McGuire J. Symptomatic zinc deficiency in a breast-fed, premature infant. Arch Dermatol 1987 Sep;123(9):1221–4
Bill D see **Rippey RM**
Biller JA, Allen JL, Schuster SR, Treves ST, Winter HS. Long-term evaluation of esophageal and pulmonary function in patients with repaired esophageal atresia and tracheoesophageal fistula. Dig Dis Sci 1987 Sep; 32(9):985–90
Billheden J, Hill B, Juto P, Settergren B, Trollfors B. Simultaneous primary infection with varicella zoster and Epstein-Barr viruses. Br Med J [Clin Res] 1987 Jul 11; 295(6590):97
Billiau A see **Van Damme J**
Billing R see **Moen RC**
Billingham M. Acute myocarditis: a diagnostic dilemma. Br Heart J 1987 Jul;58(1):6–8
Binder LM see **Pankratz L**
Binder PS, Deg JK, Kohl FS. Calcific band keratopathy after intraocular chondroitin sulfate. Arch Ophthalmol 1987 Sep; 105(9):1243–7
Binder PS see **Zavala EY**
Binder S, Sanderson LM. The role of the epidemiologist in natural disasters. Ann Emerg Med 1987 Sep;16(9):1081–4
Bindman AB see **McPhee SJ**
Binkin NJ see **Williamson DF**
Binkin NJ see **Yip R**
Binstock P, Barnett C, McCabe R. Negative gallium scan in an AIDS patient with Pneumocystis pneumonia. Br J Radiol 1987 Jul;60(715):714–7
Bint MH see **Zimmerman PV**
Birba L see **Marks G**
Birch JM see **Hartley AL**
Birch LL. The role of experience in children's food acceptance patterns. J Am Diet Assoc 1987 Sep;87(9 Suppl):S36–40
Bird HR, Canino G, Rubio-Stipec M, Ribera JC. Further measures of the psychometric properties of the Children's Global Assessment Scale. Arch Gen Psychiatry 1987 Sep; 44(9):821–4
Bird HR see **Canino GJ**
Birnbaum PS, Tan OT. Pruritic, pink, papular eruption. Generalized granuloma annulare (GA). Arch Dermatol 1987 Aug;123(8):1071–2, 1074–5
Birnie GG see **Murray WR**
Biron CA, van den Elsen P, Tutt MM, Medveczky P, Kumar V, Terhorst C. Murine natural killer cells stimulated in vivo do not express the T cell receptor alpha, beta, gamma, T3 delta, or T3 epsilon genes. J Immunol 1987 Sep 1; 139(5):1704–10
Bischof M see **Müller U**
Bishop DK, Hinrichs DJ. Adoptive transfer of immunity to Listeria monocytogenes. The influence of in vitro stimulation on lymphocyte subset requirements. J Immunol 1987 Sep 15;139(6):2005–9
Bishop LC, Larson DB, Wilson WP. Religious life of

individuals with affective disorders. South Med J 1987 Sep; 80(9):1083–6
Bishop MJ see **Stout DM**
Bishop N, Hart G, Boyle RM, Stoker JB, Smith DR, Mary DA. Use of the maximal ST/HR slope to estimate myocardial ischaemia after recent myocardial infarction. Br Heart J 1987 Jun;57(6):512–20
Bismuth H, Castaing D, Ericzon BG, Otte JB, Rolles K, Ringe B, Sloof M. Hepatic transplantation in Europe. First Report of the European Liver Transplant Registry. Lancet 1987 Sep 19;2(8560):674–6
Bissenden JG see **Terry PB**
Bistrian BR see **Miller DG**
Bito LZ. Prostaglandins. Old concepts and new perspectives. Arch Ophthalmol 1987 Aug;105(8):1036–9
Bitti A see **Ameglio F**
Bittle CR see **Martin DC**
Bixby-Hammett DM. Accidents in equestrian sports. Am Fam Physician 1987 Sep;36(3):209–14
Bixler EO see **Stauffer JL**
Bjelland JC see **Villar HV**
Bjorkengen A see **Frey C**
Blaauw B see **Kessler HA**
Blaauw G see **Schipper J**
Black DM, Brand RJ, Greenlick M, Hughes G, Smith J. Compliance to treatment for hypertension in elderly patients: the SHEP pilot study. Systolic Hypertension in the Elderly Program. J Gerontol 1987 Sep;42(5):552–7
Black ER see **Schwartz AJ**
Black RD see **Suchyta MR**
Black SE see **Ferro JM**
Black WH see **May DC**
Black WP see **Haxton MJ**
Blackburn GL. An eight-year search for Dr Osler [editorial] Arch Intern Med 1987 Sep;147(9):1541–2
Blackburn GL see **Miller DG**
Blacklow NR see **Chatkaeomorakot A**
Blackman MR, Tsitouras PD, Harman SM. Reproductive hormones in aging men. III: Basal and LHRH-stimulated serum concentrations of the common alpha-subunit of the glycoprotein hormones. J Gerontol 1987 Sep;42(5):476–81
Blackman MS see **Bove EL**
Blackwelder W see **Kaslow RA**
Blair AJ 3d see **Redfern JS**
Blair JA, Heales SR. Folate deficiency and demyelination in AIDS [letter] Lancet 1987 Aug 29;2(8557):509
Blair JD see **Geschwind HJ**
Blair JR, Pruett JK, Crumrine RS, Balser JJ. Prolongation of QT interval in association with the administration of large doses of opiates [letter] Anesthesiology 1987 Sep; 67(3):442–3
Blair SD, Nanchahal J, Backhouse CM, Harper R, McCollum CN. Microscopic split-skin grafts: a new technique for 30-fold expansion. Lancet 1987 Aug 29;2(8557):483–4
Blair SD see **Backhouse CM**
Blair V see **Hartley AL**
Blaivas JG. A modest proposal for the diagnosis and treatment of urinary incontinence in women [editorial] J Urol 1987 Sep;138(3):597–8
Blake DR see **Howard RJ**
Blake DR see **Pall HS**
Blake GM, Gray JM, Zivanovic MA, McEwan AJ, Fleming JS, Ackery DM. Strontium-89 radionuclide therapy: a dosimetric study using impulse response function analysis. Br J Radiol 1987 Jul;60(715):685–92
Blake PA see **MacDonald KL**
Blamey PJ see **Clark GM**
Blanc P see **Harrison R**
Blanch L, Fernández R, Benito S, Mancebo J, Net A. Effect of PEEP on the arterial minus end-tidal carbon dioxide gradient. Chest 1987 Sep;92(3):451–4
Blanchard DL. Contact lens care in the Third World [letter] JAMA 1987 Sep 4;258(9):1175–6
Blanchard H see **Lafortune M**
Blanchard H see **Patriquin H**
Blanchard J see **Chatelain P**
Blanchard N see **Neilson EG**
Blanchard-Fields F, Robinson SL. Age differences in the relation between controllability and coping. J Gerontol 1987 Sep;42(5):497–501
Blanchard-Fields F see **Irion JC**
Blanche C see **Czer LS**
Blanck TJ see **Casella ES**
Blanco CM see **Juri J**
Blatt CM see **Graboys TB**
Blaustein AS see **Zile MR**
Blayney D see **Presant CA**
Blazar B see **McGlave P**
Blazar BA see **Strome M**
Blazer D, Hughes D, George LK. Stressful life events and the onset of a generalized anxiety syndrome. Am J Psychiatry 1987 Sep;144(9):1178–83
Blazer D, Crowell BA Jr, George LK. Alcohol abuse and dependence in the rural South. Arch Gen Psychiatry 1987 Aug;44(8):736–40
Bleicher JJ see **Abu-Yousef MM**
Bleicher JN, Blinn DL, Massop D. Hand infections in dental personnel. Plast Reconstr Surg 1987 Sep;80(3):420–2
Bletry O see **Piette JC**
Blevins RD, Kerin NZ, Benaderet D, Frumin H, Faitel K, Jarandilla R, Rubenfire M. Amiodarone in the management of refractory atrial fibrillation. Arch Intern Med 1987 Aug; 147(8):1401–4
Blinn DL see **Bleicher JN**
Bloch EC see **Bailey AG**
Bloch H. Henry Hill Hickman (1800–1830): country doctor and discoverer of inhalation anesthesia. South Med J 1987 Sep;80(9):1168–70
Block AJ, Hellard DW, Cicale MJ. Snoring, nocturnal hypoxemia, and the effect of oxygen inhalation. Chest 1987 Sep;92(3):411–7
Block B see **von Wussow P**
Block PC see **Kohchi K**
Blocker DE, Thenen SW. Intestinal absorption, liver uptake, and excretion of 3H-folic acid in folic acid-deficient, alcohol-consuming nonhuman primates. Am J Clin Nutr 1987 Sep;46(3):503–10
Blocker R see **Bass JL**
Blok RA see **Puylaert JB**
Blom BE see **Dalton JE**
Blondell RD, Humble RS, Roberts DM. How dress affects perceptions of house officers [letter] Am J Dis Child 1987 Aug;141(8):830
Bloom AF see **Heinemann MH**
Bloom JW see **Habib MP**
Bloom S. Catecholamine cardiomyopathy [letter] N Engl J Med 1987 Oct 1;317(14):900–1
Bloom SR see **Andersson PO**
Bloom SR see **Williams G**
Bloor MJ see **Robertson C**
Blue LS see **Tramposch TS**
Blum HM see **Offord DR**
Blum MD see **Dalton DP**
Blum SL, Cruz PD Jr, Siegel DM, Tigelaar RE. Hyperkeratotic papules on the hands and feet. Focal acral hyperkeratosis (FAH). Arch Dermatol 1987 Sep; 123(9):1225, 1228
Blume SB see **Lesieur HR**
Blumenfeld AM see **Fisher M**
Blumenthal P see **Levy J**
Blumenthal SS see **Wiessner JH**
Blumfield DE see **Treister NW**
Boccuzzi SJ see **Tibbits PA**
Bochenek KJ, Brown M, Skupin A. Use of a double-lumen endotracheal tube with independent lung ventilation for treatment of refractory atelectasis. Anesth Analg 1987 Oct; 66(10):1014–7
Bochner CJ, Medearis AL, Williams J 3d, Castro L, Hobel CJ, Wade ME. Early third-trimester ultrasound screening in gestational diabetes to determine the risk of macrosomia and labor dystocia at term. Am J Obstet Gynecol 1987 Sep;157(3):703–8
Bockman RS see **Axelrod DM**
Boctor FN see **Devi SJ**
Bodansky HJ see **Wiles PG**
Boddy K see **Caldwell G**
Bode HH. Vasopressin dosage adjustment [letter] Am J Dis Child 1987 Oct;141(10):1039
Boeck M see **Harkavy Friedman JM**
Boedeker EC see **Sherman PM**
Boehnlein JK see **Kinzie JD**
Boering G see **Bos RR**
Boertman JA see **Heggers JP**
Boey ML see **Appan S**
Bøg-Hansen TC see **Hansen JE**
Bogdonoff MD. Suggested personnel additions to department of medicine training programs. N Engl J Med 1987 Sep 17;317(12):765–6
Bogema S see **Schwartz RH**
Boghaert A see **Verlinden M**
Bogin RM see **Buggy BP**
Bogod D see **Dyson A**
Bohane TD see **Mitchell HM**
Bohme CE see **Minuk GY**
Bohn D, Tamura M, Perrin D, Barker G, Rabinovitch M. Ventilatory predictors of pulmonary hypoplasia in congenital diaphragmatic hernia, confirmed by morphologic assessment. J Pediatr 1987 Sep;111(3):423–31
Bohn D see **del Nido PJ**
Bohn DJ see **Sakai H**
Boileau M, Foley R, Flechner S, Weinman E. Renal adenocarcinoma and end stage kidney disease. J Urol 1987 Sep;138(3):603–6
Boirivant M see **Pallone F**
Boissel JP see **Chatelain P**
Boitnott JK see **DeMent SH**
Bojar RM, Overton JW Jr, Madoff IM. Successful management of left ventricular rupture following myocardial revascularization. Ann Thorac Surg 1987 Sep; 44(3):312–4
Bol P see **Takala AK**
Boldt JP see **Padilla SL**
Bolger AF see **Czer LS**
Bolhofner BR, Spiegel PG. Prevention of medical complications in orthopedic trauma. Clin Orthop 1987 Sep; (222):105–13 (104 ref.)
Boll TJ see **Conboy TJ**
Bolli R see **Bennett WR**
Bollinger RR see **Scroggs MW**
Bolognese RJ see **Gerson AG**
Bolognese RJ see **Johnson A**
Bolzani R see **Porcu E**
Boman L see **Taheri SA**
Bombino M see **Gattinoni L**
Bon D see **Benkirane MM**
Bona B see **Hofmann AF**
Bona C see **Sigal NH**
Bona CA see **Johansson BE**
Bonacini M see **Nuzzi G**
Bonal J, Caralps A, Lauzurica R, Serra A, Romero R, Inaraja L. Cyst infection in acquired renal cystic disease. Br Med J [Clin Res] 1987 Jul 4;295(6589):25
Bonavida B see **Roozemond RC**
Bone I see **Duncan R**
Bone RC. Long-term ventilator care. A Chicago problem and a national problem. Chest 1987 Sep;92(3):536–9
Bone RC, Fisher CJ Jr, Clemmer TP, Slotman GJ, Metz CA, Balk RA. A controlled clinical trial of high-dose methylprednisolone in the treatment of severe sepsis and septic shock. N Engl J Med 1987 Sep 10;317(11):653–8
Bonetti F see **Chilosi M**
Boniuk V see **Udell IJ**
Bonnet AM, Loria Y, Saint-Hilaire MH, Lhermitte F, Agid Y. Does long-term aggravation of Parkinson's disease result from nondopaminergic lesions? Neurology 1987 Sep; 37(9):1539–42
Bonora E see **Zavaroni I**
Bonow RO, Epstein SE. Is preoperative left ventricular function predictive of survival and functional results after aortic valve replacement for chronic aortic regurgitation? J Am Coll Cardiol 1987 Sep;10(3):713–6
Bontempo FA. Monitoring of coagulation during liver transplantation—how much is enough? [editorial] Mayo Clin Proc 1987 Sep;62(9):848–9
Bonthuis F see **Rutgers M**
Boom BW, Out-Luiting CJ, Baldwin WM, Westedt ML, Daha MR, Vermeer BJ. Membrane attack complex of complement in leukocytoclastic vasculitis of the skin. Presence and possible pathogenetic role. Arch Dermatol 1987 Sep;123(9):1192–5
Boon AW see **Hoskyns EW**
Boon NA, Frew AJ, Johnston JA, Cobbe SM. A comparison of symptoms and intra-arterial ambulatory blood pressure during long term dual chamber atrioventricular synchronous (DDD) and ventricular demand (VVI) pacing. Br Heart J 1987 Jul;58(1):34–9
Boor PJ. Amines and the heart [editorial] Arch Pathol Lab Med 1987 Oct;111(10):930–2
Boothby M see **Wiles PG**
Boraschi D see **Gessani S**
Borch-Johnsen K, Kreiner S. Proteinuria: value as predictor of cardiovascular mortality in insulin dependent diabetes mellitus. Br Med J [Clin Res] 1987 Jun 27;294(6588):1651–4
Borcherding WR see **Moen RC**
Border WA see **Groggel GC**
Borer JS see **Fisher J**
Borg U see **Mirvis SE**
Borggrefe M, Budde T, Podczeck A, Breithardt G. High frequency alternating current ablation of an accessory pathway in humans. J Am Coll Cardiol 1987 Sep; 10(3):576–82
Borghi A see **Bugiardini R**
Borghi P see **Gessani S**
Boric MP see **Suval WD**
Borish ET see **Cross CE**
Borish L, Tamir R, Rosenwasser LJ. Intravenous desensitization to beta-lactam antibiotics. J Allergy Clin Immunol 1987 Sep;80(3 Pt 1):314–9
Börner N see **Erbel R**
Bornman P see **Kahn D**
Bornman PC, Terblanche J, Harries-Jones EP, Marks IN. Endoscopic versus percutaneous stents for malignant jaundice [letter] Lancet 1987 Sep 19;2(8560):689
Bornman PC see **Krige JE**
Borowitz MJ see **Greenberg CS**
Börsch G, Uhlenbrock D, Beyer HK, Schmidt G. Magnetic resonance imaging in evaluating focal liver lesions. South Med J 1987 Sep;80(9):1125–8
Borsos T see **Hosoi S**
Borst HG. Dire consequences of the indiscriminate use of Teflon felt pledgets. J Thorac Cardiovasc Surg 1987 Sep; 94(3):442–3
Borst J, de Vries E, Spits H, de Vries JE, Boylston AW, Matthews EA. Complexity of T cell receptor recognition sites for defined alloantigens. J Immunol 1987 Sep 15; 139(6):1952–9
Borst J see **van Lier RA**
Bortolotti U see **Thiene G**
Borum PR. Plasma carnitine compartment and red blood cell carnitine compartment of healthy adults. Am J Clin Nutr 1987 Sep;46(3):437–41
Bos JL see **Rodenhuis S**
Bos RR, Boering G, Rozema FR, Leenslag JW. Resorbable poly(L-lactide) plates and screws for the fixation of zygomatic fractures. J Oral Maxillofac Surg 1987 Sep; 45(9):751–3
Bosanquet RC see **Wood CM**
Boschetto P, Fabbri LM, Zocca E, Milani G, Pivirotto F, Dal Vecchio A, Plebani M, Mapp CE. Prednisone inhibits late asthmatic reactions and airway inflammation induced by toluene diisocyanate in sensitized subjects. J Allergy Clin Immunol 1987 Sep;80(3 Pt 1):261–7
Bosco LA, Knapp DE, Gerstman B, Graham CF. Asthma drug therapy trends in the United States, 1972 to 1985. J Allergy Clin Immunol 1987 Sep;80(3 Pt 2):398–402
Bosley TM see **Duker JS**

Bosma A see **Westerveld BD**
Bossart MI see **McAllister HA Jr**
Bostic DE see **Sepkowitz DV**
Boston J see **Starkstein SE**
Botet J see **Kemeny N**
Botticelli JT see **Maki DG**
Bottone EJ see **Tendler C**
Bouchardy C, Vassilakos P, Riotton G. Endometrial cytohistology by the pistol-aspiration technique: clinical applicability. Obstet Gynecol 1987 Sep;70(3 Pt 1):389–93
Boucher CA see **Okada RD**
Boucher CA see **Ruddy TD**
Boucher R see **Brown IB**
Bouden L see **Behir A**
Bouhaoula H see **Behir A**
Bouman AA see **Douwes AC**
Boumsell L see **Amiot M**
Bouras N, Kartsounis LD, Bridges PK. Death associated with hyperventilation [letter] Lancet 1987 Sep 5;2(8558):568
Bourguignon JP, Gerard A, Debougnoux G, Rose J, Franchimont P. Pulsatile release of gonadotropin-releasing hormone (GnRH) from the rat hypothalamus in vitro: calcium and glucose dependency and inhibition by superactive GnRH analogs. Endocrinology 1987 Sep; 121(3):993–9
Bourguignon M see **Sirinelli A**
Bourke S, Kelly C, Bundi RS, Boyd G. Bilateral talc pleurodesis in metastatic pneumothorax [letter] Chest 1987 Sep;92(3):576
Bourreille J see **Bercoff E**
Boushey HA see **Drazen JM**
Bousquet J, Hatton F, Godard P, Michel FB. Asthma mortality in France. J Allergy Clin Immunol 1987 Sep;80(3 Pt 2):389–94
Boussin F, Dormont D, Merrouche Y, Fleury H, Dubeaux D, Bequet D, Goasguen J, Brunet P. Possible involvement of HIV in neuropsychiatric episode in patient seronegative for two (or more) years [letter] Lancet 1987 Sep 5; 2(8558):571–2
Boutton TW see **Trowbridge FL**
Boutwell WC see **Kim EH**
Bovbjerg DH see **Murray HW**
Bove EL, Kohman L, Sereika S, Byrum CJ, Kavey RE, Blackman MS, Sondheimer HM, Rosenthal A. The modified Blalock-Taussig shunt: analysis of adequacy and duration of palliation. Circulation 1987 Sep;76(3 Pt 2):III19–23
Bovicelli L see **Reece EA**
Bovill T see **Gawoski JM**
Bow EJ, Louie TJ. Changes in endogenous microflora among febrile granulocytopenic patients receiving empiric antibiotic therapy: implications for fungal superinfection. Can Med Assoc J 1987 Sep 1;137(5):397–403
Bowden RA see **Reed EC**
Bowdler DA, Stell PM. Carcinoma arising in posterior pharyngeal pulsion diverticulum (Zenker's diverticulum). Br J Surg 1987 Jul;74(7):561–3
Bowen MB, Bellone CJ. Allotype-linked production of an idiotype-specific factor that promotes idiotype expression in nonresponder strains. J Immunol 1987 Sep 15; 139(6):1780–5
Bowen TJ see **Minuk GY**
Bowers LD see **Killeen AA**
Bowers MB Jr see **Greenfeld D**
Bowers MR see **Fox PC**
Bowersox O see **Talmadge JE**
Bowie EJ see **Owen CA Jr**
Bowler AE see **Roccella EJ**
Bowyer BL see **Gordon C**
Boxall J see **Hale P**
Boyd CM see **Navab F**
Boyd G see **Bourke S**
Boyd JH see **Karno M**
Boyd PA, Lindenbaum RH, Redman C. Pre-eclampsia and trisomy 13: a possible association. Lancet 1987 Aug 22; 2(8556):425–7
Boyer JL see **Moseley RH**
Boylan P see **Monaghan J**
Boyle M see **Schwartz SL**
Boyle MH, Offord DR, Hofmann HG, Catlin GP, Byles JA, Cadman DT, Crawford JW, Links PS, Rae-Grant NI, Szatmari P. Ontario Child Health Study. I. Methodology. Arch Gen Psychiatry 1987 Sep;44(9):826–31
Boyle MH see **Offord DR**
Boyle P see **Galloway DJ**
Boyle RM see **Bishop N**
Boyle RR Jr see **Yoshino MT**
Boylston AW see **Borst J**
Boysen G see **Waldemar G**
Bozem M, Nenquin M, Henquin JC. The ionic, electrical, and secretory effects of protein kinase C activation in mouse pancreatic B-cells: studies with a phorbol ester. Endocrinology 1987 Sep;121(3):1025–33
Braakman R see **Schipper J**
Brabrand K, Sørelde JA. Adrenal cortical carcinoma with invasion into the inferior vena cava. Br J Surg 1987 Jul; 74(7):598–9
Bracero L see **Ducey J**
Bracey A see **Wu AH**
Braciale TJ see **Rosamond S**
Bracq C see **Roujeau JC**
Bradley EL Jr see **Daghero AM**
Bradley EL Jr see **Gelman S**
Bradley EL Jr see **Kissin I**
Bradley JR see **Dixon AK**
Bradley PJ, Narula A. Clinical aspects of pseudodysphagia. J Laryngol Otol 1987 Jul;101(7):689–94
Bradley W see **Maddahi J**
Bradley WG Jr, Tsuruda JS. MR sequence parameter optimization: an algorithmic approach. AJR 1987 Oct; 149(4):815–23
Bradstock K see **Gottlieb D**
Bradwell AR see **Vaughan AT**
Brady TJ see **Johnson KA**
Bragg CL see **Martin DC**
Bragg DG see **Harnsberger HR**
Brahams D. Private treatment for drug dependence: GMC ban upheld by Privy Council. Lancet 1987 Sep 19; 2(8560):696–7
Brahmi Z see **Clapp DW**
Braillon A see **Davion T**
Braimbridge MV see **Chambers DJ**
Brain JD see **Warner AE**
(Brain WR), Howie J. Portraits from memory. 17—Sir Walter Russell Brain, FRS, PRCP (later Lord Brain). Br Med J [Clin Res] 1987 Jul 11;295(6590):108–9
Braley-Mullen H see **Van Buskirk AM**
Braman SS, Dunn SM, Amico CA, Millman RP. Complications of intrahospital transport in critically ill patients. Ann Intern Med 1987 Oct;107(4):469–73
Bramlett KW, Killian JT, Nasca RJ, Daniel WW. Transient osteoporosis. Clin Orthop 1987 Sep;(222):197–202
Bramucci E see **De Servi S**
Bramwell NH. Well-differentiated squamous cell carcinoma of the thymus [letter] Can Med Assoc J 1987 Sep 1; 137(5):376
Branch CL Jr, Laws ER Jr. Metastatic tumors of the sella turcica masquerading as primary pituitary tumors. J Clin Endocrinol Metab 1987 Sep;65(3):469–74
Branch DW see **Scott JR**
Brand E, Berek JS, Nieberg RK, Hacker NF. Rhabdomyosarcoma of the uterine cervix. Sarcoma botryoides. Cancer 1987 Oct 1;60(7):1552–60
Brand RJ see **Black DM**
Brandstetter RD, Naccarato E, Sperber RJ, Ozick H, Novich I, Neglia W, Levitt A. Normal lung perfusion scan with extensive thromboembolic disease. Chest 1987 Sep; 92(3):565–7
Brandt AM see **Cleary PD**
Brandt J see **Gawoski JM**
Brandt T see **Büttner U**
Branks MJ see **Masouredis SP**
Brar HS, Golde SH, Egan JE. Tuberculosis presenting as puerperal fever. Obstet Gynecol 1987 Sep;70(3 Pt 2):488–90
Brashear WT see **Kuhnert BR**
Brater DC, Brown-Cartwright D, Anderson SA, Uaamnuichai M. Effect of high-dose etodolac on renal function. Clin Pharmacol Ther 1987 Sep;42(3):283–9
Brater DC see **Uaamnuichai M**
Brault BA, Meyer MH, Meyer RA Jr, Iorio RJ. Mineral uptake by the femora of older female X-linked hypophosphatemic (HYP) mice but not older male HYP mice. Clin Orthop 1987 Sep;(222):289–99
Braun SD see **Bettmann MA**
Braun WE see **Kramer RE**
Braunstein H. Gonorrhea as a marker of chlamydial infection [letter] JAMA 1987 Sep 11;258(10):1330–1
Braunwald E see **Opie LH**
Braverman MF see **Buckley PJ**
Bravo EL. Clinical aspects of endocrine hypertension. Med Clin North Am 1987 Sep;71(5):907–20 (64 ref.)
Bravo M see **Canino GJ**
Bray BM. Risk of infection from water bath blood warmers [letter] Anaesthesia 1987 Jul;42(7):778–9
Braye S see **McLaren M**
Bré E see **De Servi S**
Breall WS see **Friedman M**
Brecha N see **Sternini C**
Brecht G see **Klingmüller D**
Breckenridge A see **Roberts DH**
Breckenridge IM see **Angelini GD**
Breeze P see **Wheatley DJ**
Bregani P see **Radaelli F**
Breier A see **Wolkowitz OM**
Breithardt G see **Borggrefe M**
Brembilla-Perrot B, Terrier de la Chaise A, Isaaz K, Marçon F, Cherrier F, Pernot C. Inducible multiform ventricular tachycardia in Wolff-Parkinson-White syndrome. Br Heart J 1987 Aug;58(2):89–95
Bremner WJ see **Soules MR**
Brems R see **Bath PE**
Brennan MF see **Axelrod DM**
Brennan TA. The acquired immunodeficiency syndrome (AIDS) as an occupational disease. Ann Intern Med 1987 Oct;107(4):581–3
Brennan TG see **Lodge JP**
Brenner BM see **Garcia DL**
Brenner BM see **Ortola FV**
Brenot P see **Gaux JC**
Breslau NA. Update on secondary forms of hyperparathyroidism. Am J Med Sci 1987 Aug; 294(2):120–31 (72 ref.)
Breslin PP see **Virmani R**
Breton D see **Rudick RA**
Breton G see **Lafortune M**
Brett CM, Fisher DM. Thiopental dose-response relations in unpremedicated infants, children, and adults. Anesth Analg 1987 Oct;66(10):1024–7
Breuer R, Christensen TG, Lucey EC, Stone PJ, Snider GL. An ultrastructural morphometric analysis of elastase-treated hamster bronchi shows discharge followed by progressive accumulation of secretory granules. Am Rev Respir Dis 1987 Sep;136(3):698–703
Brewer HB Jr see **Farnsworth WH**
Brewington J see **Zoble RG**
Brewton GW see **Duvic M**
Bricaire F see **Leport C**
Brick J see **Brick JF**
Brick JE see **Brick JF**
Brick JF, Brick JE. Moonlighter takes on airs: rehydration, aeration, obtundation, and education [letter] JAMA 1987 Sep 18;258(11):1475
Brick JF, Gutmann L, Brick J, Apelgren KN, Riggs JE. Timber rattlesnake venom-induced myokymia: evidence for peripheral nerve origin. Neurology 1987 Sep; 37(9):1545–6
Bridgens NK see **Gerson AG**
Bridges CD see **Alvarez RA**
Bridges PK see **Bouras N**
Bridges RM see **Deitch EA**
Briggs PC. The McFarlane flap [letter] Plast Reconstr Surg 1987 Sep;80(3):472–3
Briggs RS see **Cooper C**
Brigham KL. Conference summary: lipid mediators in the pulmonary circulation. Am Rev Respir Dis 1987 Sep; 136(3):785–8
Brigham KL see **Meyrick B**
Brightbill FS see **Destro M**
Briheim G, Stendahl O, Dahlgren C. Simulation of a metabolic response in vitro between neutrophils and a meningococcal culture filtrate. J Infect Dis 1987 Oct;156(4):676–80
Brin K see **Lerman BB**
Brincat M, Yuen AW, Studd JW, Montgomery J, Magos AL, Savvas M. Response of skin thickness and metacarpal index to estradiol therapy in postmenopausal women. Obstet Gynecol 1987 Oct;70(4):538–41
Brinsden P see **Craft I**
Brinster RL see **Palmiter RD**
Brinton WT, Vastbinder EE, Greene JW, Marx JJ Jr, Hutcheson RH, Schaffner W. An outbreak of organic dust toxic syndrome in a college fraternity. JAMA 1987 Sep 4;258(9):1210–2
Briscoe DM, McMenamin JB, O'Donohoe NV. Prognosis in Guillain-Barré syndrome. Arch Dis Child 1987 Jul; 62(7):733–5
Britt RP see **Kubie A**
Britt W see **Hayes K**
Britt WJ see **Conboy TJ**
Brittain EH see **Farnsworth WH**
Britton L see **Jonas RA**
Brivet F, Coffin B, Bedossa P, Naveau S, Petitpretz P, Delfraissy JF, Dormont J. Pancreatic lesions in AIDS [letter] Lancet 1987 Sep 5;2(8558):570–1
Broadman LM, Hannallah RS, Belman AB, Elder PT, Ruttimann U, Epstein BS. Post-circumcision analgesia—a prospective evaluation of subcutaneous ring block of the penis. Anesthesiology 1987 Sep;67(3):399–402
Brock AP see **Smith E**
Broderick JP, Cascino TL. Nonconvulsive status epilepticus in a patient with leptomeningeal cancer. Mayo Clin Proc 1987 Sep;62(9):835–7
Broderick JP, Swanson JW. Migraine-related strokes. Clinical profile and prognosis in 20 patients. Arch Neurol 1987 Aug;44(8):868–71
Brodie BR see **Miller PF**
Brodsky L, Siddiqui SY, Stanievich JF. Massive oropharyngeal papillomatosis causing obstructive sleep apnea in a child. Arch Otolaryngol Head Neck Surg 1987 Aug;113(8):882–4
Brodsky MA, Allen BJ, Walker CJ 3d, Casey TP, Luckett CR, Henry WL. Amiodarone for maintenance of sinus rhythm after conversion of atrial fibrillation in the setting of a dilated left atrium. Am J Cardiol 1987 Sep 1; 60(7):572–5
Brody R see **Epstein EHJr**
Bromley WC see **Lewis RA**
Bron KM see **Cassidy FP Jr**
Brook CG see **Stanhope R**
Brook I. Approval of zidovudine (AZT) for acquired immunodeficiency syndrome. A challenge to the medical and pharmaceutical communities. JAMA 1987 Sep 18; 258(11):1517
Brooke MH, Fenichel GM, Griggs RC, Mendell JR, Moxley RT 3d, Miller JP, Kaiser KK, Florence JM, Pandya S, Signore L, et al. Clinical investigation of Duchenne muscular dystrophy. Interesting results in a trial of prednisone. Arch Neurol 1987 Aug;44(8):812–7
Brooke MH see **Hyser CL**
Brooke MH see **Mendell JR**
Brooks BS see **Gammal TE**
Brooks CD see **Olanoff LS**
Broor SL see **Sarin SK**
Brooten D see **Medoff-Cooper B**
Brosius FC 3d see **Buggy BP**
Brouillette RT, Morrow AS, Weese-Mayer DE, Hunt CE. Comparison of respiratory inductive plethysmography and thoracic impedance for apnea monitoring. J Pediatr 1987

Sep;111(3):377–83
Brousse N see **Jarry A**
Browde S see **Bezwoda WR**
Brower A see **Jacobs RP**
Brown A see **Fraser IS**
Brown AC see **Scott EN**
Brown AD see **Wilson PD**
Brown B see **Friedman M**
Brown BI see **Greene GM**
Brown CL see **Tooley WH**
Brown DC. Hematuria. When is it cause for alarm? Postgrad Med 1987 Sep 15;82(4):112–8
Brown DC see **Hussian RA**
Brown DE see **Kuhnert BR**
Brown EM see **Chen CJ**
Brown G see **Riskind JH**
Brown GC see **Kraushar MF**
Brown HM, Frankland AW. Hyposensitisation [letter] Br Med J [Clin Res] 1987 Jun 20;294(6587):1613–4
Brown IB, McClean PA, Boucher R, Zamel N, Hoffstein V. Changes in pharyngeal cross-sectional area with posture and application of continuous positive airway pressure in patients with obstructive sleep apnea. Am Rev Respir Dis 1987 Sep;136(3):628–32
Brown J see **Marchant B**
Brown JW see **Means LJ**
Brown KW see **Gallup DG**
Brown L see **Rosamond S**
Brown LS Jr, Murphy DL, Primm BJ. Needle sharing and AIDS in minorities [letter] JAMA 1987 Sep 18; 258(11):1474–5
Brown M, Marshall DR, Sobel BE, Bergmann SR. Delineation of myocardial oxygen utilization with carbon-11-labeled acetate. Circulation 1987 Sep;76(3):687–96
Brown M see **Bochenek KJ**
Brown MA see **White HD**
Brown MD, Dubin HV. Penicillamine-induced bullous pemphigoid-like eruption [letter] Arch Dermatol 1987 Sep; 123(9):1119–20
Brown MS see **Goldstein JL**
Brown MS see **Hobbs HH**
Brown RC, Aston JP, Weeks I, Woodhead JS. Circulating intact parathyroid hormone measured by a two-site immunochemiluminometric assay. J Clin Endocrinol Metab 1987 Sep;65(3):407–14
Brown RL, Carter WB, Gordon MJ. Diagnosis of alcoholism in a simulated patient encounter by primary care physicians. J Fam Pract 1987 Sep;25(3):259–64
Brown WD see **Goldhaber SZ**
Brown ZA see **Luthy DA**
Brown-Cartwright D see **Brater DC**
Browne RM see **Frame JW**
Brownell KW see **Shuaib A**
Brownlee RC see **Cleveland WW**
Brownson RC, Chang JC, Davis JR. Occupation, smoking, and alcohol in the epidemiology of bladder cancer. Am J Public Health 1987 Oct;77(10):1298–300
Browse NL. Lymphoedema of the arm [editorial] Br Med J [Clin Res] 1987 Jul 4;295(6589):3–4
Broxmeyer HE see **Lu L**
Bruart J see **Friart A**
Bruce A see **O'Brien WF**
Bruce C, Cowell HR. The prevention of genetically determined orthopaedic defects. Clin Orthop 1987 Sep; (222):85–90 (25 ref.)
Bruce GK, Howlett CR, Huckstep RL. Effect of a static magnetic field on fracture healing in a rabbit radius. Preliminary results. Clin Orthop 1987 Sep;(222):300–6
Bruce S see **Orengo IF**
Bruckstein AH. Managing the percutaneous endoscopic gastrostomy tube. Postgrad Med 1987 Sep 1;82(3):143–6
Bruining HA see **Laméris JS**
Bruinse HW see **Reuwer PJ**
Brummitt C see **Peterson PK**
Brunell PA see **Lepow ML**
Brunet JB see **Ancelle-Park R**
Brunet P see **Boussin F**
Bruneton JN, Normand F, Balu-Maestro C, Kerboul P, Santini N, Thyss A, Schneider M. Lymphomatous superficial lymph nodes: US detection. Radiology 1987 Oct;165(1):233–5
Brunette EN see **Montgomery AB**
Brunier J see **Erbel R**
Brunken R, Schwaiger M, Grover-McKay M, Phelps ME, Tillisch J, Schelbert HR. Positron emission tomography detects tissue metabolic activity in myocardial segments with persistent thallium perfusion defects. J Am Coll Cardiol 1987 Sep;10(3):557–67
Brunner K see **Silver RT**
Brustman L, Langer O, Engel S, Anyaegbunam A, Mazze R. Verified self-monitored blood glucose data versus glycosylated hemoglobin and glycosylated serum protein as a means of predicting short- and long-term metabolic control in gestational diabetes. Am J Obstet Gynecol 1987 Sep;157(3):699–703
Brustman L see **Langer O**
Bruyninckx F see **Logigian EL**
Bryan AC see **Ballin A**
Bryan AC see **Guslits BG**
Bryan AC see **Sakai H**
Bryan PJ see **Yulish BS**
Bryan-Brown CW see **Wu AH**
Bryant CA see **Anderson JW**
Bryant P see **Shannon KM**
Brydon WG, Merrick MV, Hannan J. Absorbed dose from 14C xylose and 14C mannose. Br J Radiol 1987 Jun; 60(714):563–6
Bryer A see **Goldblatt J**
Brynes RK see **Gill PS**
Bubis JJ see **Suster S**
Bucens MR see **Hankey GJ**
Buchan AM, Barber DL, Gregor M, Soll AH. Morphologic and physiologic studies of canine ileal enteroglucagon-containing cells in short-term culture. Gastroenterology 1987 Oct;93(4):791–800
Buchan RC. The position of the personal dosemeter in diagnostic X-ray practice [letter] Br J Radiol 1987 Jul; 60(715):728
Buchanan DE see **Klesh KW**
Buchanan HM see **Buchanan WW**
Buchanan RG see **Tonesk X**
Buchanan WW, Gregoire LG, Buchanan HM. Month of birth and rheumatoid arthritis [letter] Lancet 1987 Aug 29; 2(8557):517
Buchbinder D see **Rhodes GR**
Buchbinder D see **Rollins DL**
Buchbinder M see **Nicod P**
Buche M see **Schoevaerdts JC**
Buchholz MA see **Proust JJ**
Buchi KN see **Rikkers LF**
Buchignani JS see **Moinuddin M**
Büchler M, Malfertheiner P, Glasbrenner B, Beger HG. Pancreatic trophism after truncal vagotomy in rats. Am J Surg 1987 Sep;154(3):300–4
Buckley CH see **Sivridis E**
Buckley GA see **Barnett D**
Buckley MG see **Singer DR**
Buckley MJ see **Jacobs ML**
Buckley PJ, Smith MR, Braverman MF, Dickson SA. Human spleen contains phenotypic subsets of macrophages and dendritic cells that occupy discrete microanatomic locations. Am J Pathol 1987 Sep;128(3):505–20
Bucknam CA see **Donaldson MC**
Buckner CK see **Saban R**
Budde T see **Borggrefe M**
Budev H see **Dombrowski MP**
Budgeon LR see **Cohen C**
Buelta L see **Terrazas JM**
Buescher PA see **Meis PJ**
Bufano G see **Sansonno DE**
Buffet C, Corriat A, Soni T, Pelletier G, Lemonnier A, Etienne JP. Macroaspartate aminotransferase: unusual cause of increased serum aspartate aminotransferase activity [letter] Dig Dis Sci 1987 Sep;32(9):1059–60
Buffone GJ see **Rouah E**
Buggy BP, Brosius FC 3d, Bogin RM, Koller CA, Schaberg DR. Bordetella bronchiseptica pneumonia in a patient with chronic lymphocytic leukemia. South Med J 1987 Sep; 80(9):1187–9
Bugiardini R, Morgagni G, Pozzati A, Ottani F, Borghi A, Lenzi S, Puddu P. Effect of oral levodopa and carbidopa on coronary spasm in variant angina pectoris. Am J Cardiol 1987 Sep 1;60(7):489–93
Buhler FR see **Opie LH**
Buhrer C see **Welte K**
Buist NR, Kennaway NG. Hypertrophic cardiomyopathy [letter] N Engl J Med 1987 Oct 8;317(15):966
Bulgim O, Manning A, Lintott D, Axon A. The "shrunken" pancreas: a morphological variant of idiopathic chronic pancreatitis. Br J Radiol 1987 Jun;60(714):543–6
Bull PD see **Wight RG**
Bullimore D. Variceal bleeding: does variable delay in trial entry invalidate comparison between trials? Gut 1987 Jun; 28(6):653–6
Bullingham RE see **Gillies GW**
Bu'Lock D see **Wilson PD**
Bundi RS see **Bourke S**
Bundrick T see **Cho SR**
Bunn GA see **Robertson SE**
Bunnag D see **Looareesuwan S**
Bunnell DH see **Bassett LW**
Buonanno FS see **Johnson KA**
Burch EA Jr, Andrews SR. Cognitive dysfunction in psychiatric consultation subgroups: use of two screening tests. South Med J 1987 Sep;80(9):1079–82
Burchette JL Jr see **Hida T**
Burda D. Hospital not liable for AIDS from blood transfusion. Hospitals 1987 Sep 5;61(17):60
Burda D. Insurer counsels on preemployment testing for AIDS. Hospitals 1987 Sep 20;61(18):35
Burda D. The nation looks for new ways to finance care for the aged. Hospitals 1987 Sep 20;61(18):48–54
Burda D. Increased physician input into QA predicted. Hospitals 1987 Sep 20;61(18):34
Burda D. Fraud threatens LTC insurance market. Hospitals 1987 Oct 5;61(19):88
Burda D. Can't camouflage private benefit by restructuring: IRS. Hospitals 1987 Sep 5;61(17):60
Burda D. Hospitals target of wrongful discharge litigation. Hospitals 1987 Sep 5;61(17):58, 60
Burda D. Medicaid's role in LTC financing examined. Hospitals 1987 Sep 20;61(18):55
Burford G see **Shaw RW**
Burge DM see **Najmaldin A**
Burger R see **Ballin A**
Burger T see **Kelemen E**
Burgess SP, Waymont B. Implantation of a cervical carcinoma in an episiotomy site. Case report. Br J Obstet Gynaecol 1987 Jun;94(6):598–9
Burgos E see **Gavilán J**
Burk DL Jr see **Mitchell DG**
Burke B see **Dyck JD**
Burke CM, Glanville AR, Theodore J, Robin ED. Lung immunogenicity, rejection, and obliterative bronchiolitis. Chest 1987 Sep;92(3):547–9
Burke CM see **Theodore J**
Burke DA, Axon AT. Ulcerative colitis and Escherichia coli with adhesive properties. J Clin Pathol 1987 Jul;40(7):782–6
Burke DR see **McLean GK**
Burke FM see **McCrory WW**
Burke G, Nichols L, Balogh K, Hammer S, Jensen W, Pomposelli F, Jenkins R. Perforation of the terminal ileum with cytomegalovirus vasculitis and Kaposi's sarcoma in a patient with acquired immunodeficiency syndrome. Surgery 1987 Sep;102(3):540–5
Burke GL see **Freedman DS**
Burke JM see **Lambrou FH**
Burke MT see **Kris MG**
Burke T see **Barnhill D**
Burke TW see **Gschwend J**
Burke TW see **Spurlock JW**
Burkinshaw R see **Sibert JR**
Burm AG see **Veering BT**
Burman KD see **Solomon BL**
Burmester GR, Jahn B, Rohwer P, Zacher J, Winchester RJ, Kalden JR. Differential expression of Ia antigens by rheumatoid synovial lining cells. J Clin Invest 1987 Sep; 80(3):595–604
Burn JI see **Backhouse CM**
Burnam MA, Hough RL, Escobar JI, Karno M, Timbers DM, Telles CA, Locke BZ. Six-month prevalence of specific psychiatric disorders among Mexican Americans and non-Hispanic whites in Los Angeles. Arch Gen Psychiatry 1987 Aug;44(8):687–94
Burnam MA see **Escobar JI**
Burnam MA see **Hough RL**
Burnam MA see **Karno M**
Burnett DA see **Rikkers LF**
Burnett JC Jr see **Zachariah PK**
Burnett JW, Calton GJ. Jellyfish envenomation syndromes updated. Ann Emerg Med 1987 Sep;16(9):1000–5 (43 ref.)
Burney PG. Asthma mortality: England and Wales. J Allergy Clin Immunol 1987 Sep;80(3 Pt 2):379–82
Burnier J see **Grunfeld C**
Burnier M see **Spiegel DM**
Burns EA see **True BL**
Burns ER, Goldberg SN, Wenz B. A new assay for quantifying human reticulocytes. Am J Clin Pathol 1987 Sep; 88(3):338–42
Burren CP see **Francis DM**
Burritt MF see **Wu AH**
Burrows B. The natural history of asthma. J Allergy Clin Immunol 1987 Sep;80(3 Pt 2):373–7
Burrows F see **Dasmahapatra HK**
Burrows PE, Lasjaunias PL, Ter Brugge KG, Flodmark O. Urgent and emergent embolization of lesions of the head and neck in children: indications and results. Pediatrics 1987 Sep;80(3):386–94
Burrows RF, Hunter DJ, Andrew M, Kelton JG. A prospective study investigating the mechanism of thrombocytopenia in preeclampsia. Obstet Gynecol 1987 Sep;70(3 Pt 1):334–8
Burt AD, Stewart JA, Aitchison M, MacSween RN. Expression of tissue polypeptide antigen (TPA) in fetal and adult liver: changes in liver disease. J Clin Pathol 1987 Jul;40(7):719–24
Burt ME, Pomerantz AH, Bains MS, McCormack PM, Kaiser LR, Hilaris BS, Martini N. Results of surgical treatment of stage III lung cancer invading the mediastinum. Surg Clin North Am 1987 Oct;67(5):987–1000
Burt ME see **McCormack PM**
Burton BK see **Nelson LH**
Burton T see **Daniels SR**
Burwell RG see **Upadhyay SS**
Busby PA see **Clark GM**
Büscher KH, Cullmann W, Dick W, Wendt S, Opferkuch W. Imipenem resistance in Pseudomonas aeruginosa is due to diminished expression of outer membrane proteins. J Infect Dis 1987 Oct;156(4):681–4
Busfield PI see **Kubie A**
Bush A, Busst C, Knight WB, Shinebourne EA. Modification of pulmonary hypertension secondary to congenital heart disease by prostacyclin therapy. Am Rev Respir Dis 1987 Sep;136(3):767–9
Bush CH, Gillespy T 3d, Dell PC. High-resolution CT of the wrist: initial experience with scaphoid disorders and surgical fusions. AJR 1987 Oct;149(4):757–60
Bush HL Jr see **Shoenfeld NA**
Bushe C. Low phosphate levels in ventilated patients [letter] Lancet 1987 Sep 5;2(8558):579
Busis NA see **Logigian EL**
Bussard DA see **Garrison BT**
Busst C see **Bush A**
Butchko GM see **Tsai BS**
Butler B see **Wilson PD**
Butler CA see **McFadden DW**
Butler IJ see **Leis AA**

Butler JJ see **Osborne BM**
Butler M see **Donovan MG**
Butler WJ see **Padilla SL**
Butman SM, Knoll ML, Gardin JM. Comparison of ethmozine to propranolol and the combination for ventricular arrhythmias. Am J Cardiol 1987 Sep 1; 60(7):603–7
Butterfield W see **Dave VK**
Butterworth AE see **Capron M**
Büttner U, Straube A, Brandt T. Paroxysmal spontaneous nystagmus and vertigo evoked by lateral eye position. Neurology 1987 Sep;37(9):1553–5
Button CL see **Thompson LU**
Butz RO. Aspergilloma in sarcoid and tuberculosis [editorial] Chest 1987 Sep;92(3):392
Buxton EJ, Luesley DM, Wade-Evans T, Jordan JA. Residual disease after cone biopsy: completeness of excision and follow-up cytology as predictive factors. Obstet Gynecol 1987 Oct;70(4):529–32
Byers C see **Wald ER**
Byers RK. Alternative to Heimlich maneuver [letter] N Engl J Med 1987 Sep 24;317(13):840–1
Bygbjerg IC, Schiødt M, Bakilana PB, Rhaza JF, Shao JF, Lauritsen E, Vestergaard BF. Usefulness of a clinical case-definition of AIDS in East Africa [letter] Lancet 1987 Sep 5;2(8558):569
Byles JA see **Boyle MH**
Byles JA see **Offord DR**
Bylin G see **Wagner PD**
Byrne C see **Offord DR**
Byrne E, Marzuki S, Sattayasai N, Dennett X, Trounce I. Mitochondrial studies in Kearns-Sayre syndrome: normal respiratory chain function with absence of a mitochondrial translation product. Neurology 1987 Sep;37(9):1530–4
Byrne JC, Tsao MS, Fraser RS, Howley PM. Human papillomavirus-11 DNA in a patient with chronic laryngotracheobronchial papillomatosis and metastatic squamous-cell carcinoma of the lung. N Engl J Med 1987 Oct 1;317(14):873–8
Byrne SF see **Gans MS**
Byrne-Rhodes KA see **Al-Mutlaq F**
Byrum CJ see **Bove EL**
Bystryn JC, Rigel D, Friedman RJ, Kopf A. Prognostic significance of hypopigmentation in malignant melanoma. Arch Dermatol 1987 Aug;123(8):1053–5

C

Cabin HS see **Wohlgelernter D**
Cabrera OA see **vanSonnenberg E**
Cacciola E see **Musso R**
Cadieux RJ see **Stauffer JL**
Cadman DT see **Boyle MH**
Cadman DT see **Offord DR**
Cady B see **Sheldon T**
Cady RB. Posterior dislocation of the hip associated with separation of the capital epiphysis. A case report. Clin Orthop 1987 Sep;(222):186–9
Cagnacci A see **Gambacciani M**
Cahill DR see **Myers RP**
Cairney AE, Andrews M, Greenberg M, Smith D, Weksberg R. Wilms tumor in three patients with Bloom syndrome. J Pediatr 1987 Sep;111(3):414–6
Cairns AM see **Fink BR**
Cairns AW see **Joy M**
Cairns JA see **Myers MG**
Calabrese JR, Kling MA, Gold PW. Alterations in immunocompetence during stress, bereavement, and depression: focus on neuroendocrine regulation. Am J Psychiatry 1987 Sep;144(9):1123–34 (100 ref.)
Calcaterra TC see **Trapp TK**
Caldwell G, Scougall I, Boddy K, Toft AD. Fasting hyperinsulinemic hypoglycemia after ritodrine therapy for premature labor. Obstet Gynecol 1987 Sep;70(3 Pt 2):478–80
Caldwell ST see **Une H**
Cales P see **Pascal JP**
Calev A see **Shapira B**
Calhoun JG, Woolliscroft JO, ten Haken JD. Internal medicine house officers' performance as assessed by experts and standardized patients. J Med Educ 1987 Sep; 62(9):754–60
Callan NA see **Johnson A**
Callow AD see **Shoenfeld NA**
Calne RY. Cyclosporin in cadaveric renal transplantation: 5-year follow-up of a multicentre trial [letter] Lancet 1987 Aug 29;2(8557):506–7
Calne RY see **Watts RW**
Calton GJ see **Burnett JW**
Camanni F see **Ghigo E**
Cameron CA see **Landymore RW**
Cameron JL see **Crist DW**
Cameron JS see **Sidi AA**
Camí J, Antó JM, Monteis J, Alvarez-Lerma F, Menoyo E, Caus F, Farré M. Monitoring cocaine epidemics in Barcelona [letter] Lancet 1987 Aug 22;2(8556):450–1
Cammack PL, Edie RN, Edmunds LH Jr. Bar calcification of the mitral anulus. A risk factor in mitral valve operations. J Thorac Cardiovasc Surg 1987 Sep;94(3):399–404
Campbell CC, Weber J, Pelletier D, Dodds JM. The development of a surveillance system to monitor emergency food relief in New York State. Am J Public Health 1987 Oct;77(10):1350–1
Campbell D see **Rees R**
Campbell EJ see **Distelhorst CW**
Campbell GT see **Southard JN**
Campbell IW see **Chalmers N**
Campbell JA see **Thornbury JR**
Campbell JB, Simons RM. Brachiocephalic artery stenosis presenting with objective tinnitus. J Laryngol Otol 1987 Jul;101(7):718–20
Campbell K see **Gagnon R**
Campbell M see **Tam S**
Campbell PA, Collins JM, Stedman KE. A spleen-derived maturational factor allows immature thymocytes, prepared as cells bearing low amounts of surface sialic acid, to become cytotoxic T cells. J Immunol 1987 Sep 1; 139(5):1385–92
Campbell S see **Barry J**
Campbell S see **Soothill PW**
Campbell WA, Storlazzi E, Vintzileos AM, Wu A, Schneiderman H, Nochimson DJ. Fetal malignant melanoma: ultrasound presentation and review of the literature. Obstet Gynecol 1987 Sep;70(3 Pt 2):434–9
Campbell WA see **Schneiderman H**
Campbell WA see **Vintzileos AM**
Campbell-Brown M, McFadyen IR, Seal DV, Stephenson ML. Is screening for bacteriuria in pregnancy worth while? Br Med J [Clin Res] 1987 Jun 20;294(6587):1579–82
Campbell-Lindzey S. Teaching nutrition to the fast food freaks: the application of marketing principles to teaching nutrition at the elementary school level. J Am Diet Assoc 1987 Sep;87(9 Suppl):S69–72
Camps JL Jr see **Beckman WC Jr**
Camu F see **Van der Auwera D**
Canalis E, McCarthy T, Centrella M. A bone-derived growth factor isolated from rat calvariae is beta 2 microglobulin. Endocrinology 1987 Sep;121(3):1198–200
Candiani A see **Latronico N**
Canino G see **Bird HR**
Canino GJ, Bird HR, Shrout PE, Rubio-Stipec M, Bravo M, Martinez R, Sesman M, Guzman A, Guevara LM, Costas H. The Spanish Diagnostic Interview Schedule. Reliability and concordance with clinical diagnoses in Puerto Rico. Arch Gen Psychiatry 1987 Aug;44(8):720–6
Canino GJ, Bird HR, Shrout PE, Rubio-Stipec M, Bravo M, Martinez R, Sesman M, Guevara LM. The prevalence of specific psychiatric disorders in Puerto Rico. Arch Gen Psychiatry 1987 Aug;44(8):727–35
Cannito MP see **Finitzo T**
Cannon G. British Nutrition Foundation [letter] Lancet 1987 Aug 29;2(8557):516–7
Cannon JG see **Dinarello CA**
Cannon JG see **Lonnemann G**
Cantrell C see **Soike KF**
Capdevila A see **Jordá A**
Caplan G. Guidance for divorcing parents. Arch Dis Child 1987 Jul;62(7):752–3
Caplin JL, Dymond DS, Flatman WD, Spurrell RA. Global and regional right ventricular function after acute myocardial infarction: dependence upon site of left ventricular infarction. Br Heart J 1987 Aug;58(2):101–9
Capron A see **Capron M**
Capron JP see **Davion T**
Capron M, Kazatchkine MD, Fischer E, Joseph M, Butterworth AE, Kusnierz JP, Prin L, Papin JP, Capron A. Functional role of the alpha-chain of complement receptor type 3 in human eosinophil-dependent antibody-mediated cytotoxicity against schistosomes. J Immunol 1987 Sep 15;139(6):2059–65
Carabasi RA 3d, Moritz MJ, Jarrell BE. Complications encountered with the use of the Greenfield filter. Am J Surg 1987 Aug;154(2):163–8
Caralps A see **Bonal J**
Carayon P see **Benkirane MM**
Cardenosa G, Deluca SA. Stress fractures. Am Fam Physician 1987 Sep;36(3):115–6
Cardot JC see **Bassand JP**
Caredda F, Antinori S, Pastecchia C, Moroni M. HBV/HDV coinfection [letter] Lancet 1987 Aug 22;2(8556):455
Carethers JM see **Heggers JP**
Carl UM, McNally NJ, Joiner MC. The effect of mixed fractionation with X rays and neutrons on tumour growth delay and skin reactions in mice. Br J Radiol 1987 Jun; 60(714):583–8
Carleton RA see **Lefebvre RC**
Carlson DC, Robinson HJ Jr. Surgical approaches for primary total hip arthroplasty. A prospective comparison of the Marcy modification of the Gibson and Watson-Jones approaches. Clin Orthop 1987 Sep;(222):161–6
Carlson EB, Morris KG, Hinohara T, Sintetos AL. Digital subtraction angiography in angioplasty of total coronary artery occlusion. Chest 1987 Sep;92(3):560–2
Carlson EB, Hinohara T, Morris KG. Recovery of systolic and diastolic left ventricular function after a 60-second coronary arterial occlusion during percutaneous transluminal coronary angioplasty for angina pectoris. Am J Cardiol 1987 Sep 1;60(7):460–6
Carlson JW, Arakawa M, Kaufman L, McCarten BM, George C. Depth-focused radio frequency coils for MR imaging. Radiology 1987 Oct;165(1):251–5
Carlsson L see **Lindahl A**
Carlsson-Nordlander B. Acute upper airway obstruction in a patient with achalasia. Arch Otolaryngol Head Neck Surg 1987 Aug;113(8):885–7
Carmichael FJ see **Chung F**
Caro JF see **Porles WJ**
Caroff SN, Mann SC, Lazarus A. Neuroleptic malignant syndrome [letter] Arch Gen Psychiatry 1987 Sep; 44(9):838–40
Caroline DF see **Jaffe J**
Carpén O see **Heiskala MK**
Carpenter MW, Soule D, Yates WT, Meeker CI. Practice environment is associated with obstetric decision making regarding abnormal labor. Obstet Gynecol 1987 Oct; 70(4):657–62
Carpenter NJ see **Say B**
Carpenter RO see **Baker MD**
Carr DH see **Sandler LM**
Carr K see **Galloway DJ**
Carr TW see **Ball AJ**
Carr-Locke DL see **Heath D**
Carrasco CH see **Charnsangavej C**
Carrasco MD, Riera C, Clotet B, Grifol M, Foz M. Cutaneous vasculitis associated with propylthiouracil therapy. Arch Intern Med 1987 Sep;147(9):1677
Carrera GF see **Kneeland JB**
Carreras N see **Rogan WJ**
Carroll GC. A continuous monitoring technique for management of acute pulmonary failure. Chest 1987 Sep; 92(3):467–9
Carroll L see **Sriram S**
Carroll R see **Willett CG**
Carroll VS see **Goetz CG**
Carroll-Michals L see **Lucas CP**
Carruthers ME see **Cruickshank JM**
Carson DA see **Chen PP**
Carson DA see **Yamanaka H**
Carter DM. National Epidermolysis Bullosa Registry [letter] Arch Pathol Lab Med 1987 Aug;111(8):692
Carter DM see **Gottlieb AB**
Carter JB, Parke DW 2d. Unusual retinal tears in an amateur boxer. Arch Ophthalmol 1987 Aug;105(8):1138
Carter JD see **Rushakoff RJ**
Carter JM see **Cornish JD**
Carter JR see **Ross JS**
Carter WB see **Brown RL**
Cartier MS see **Barss VA**
Carulli N see **Gozzetti G**
Caruso M, Orszulak TA, Miles JM. Lactic acidosis and insulin resistance associated with epinephrine administration in a patient with non-insulin-dependent diabetes mellitus. Arch Intern Med 1987 Aug;147(8):1422–4
Cascino TL see **Broderick JP**
Case RB see **Choy DS**
Casella ES, Suite ND, Fisher YI, Blanck TJ. The effect of volatile anesthetics on the pH dependence of calcium uptake by cardiac sarcoplasmic reticulum. Anesthesiology 1987 Sep;67(3):386–90
Caselmann WH, Hofschneider PH, Koshy R, Eisenburg J. Combination of human fibroblast and immune interferon in chronic active hepatitis B [letter] Lancet 1987 Aug 22; 2(8556):454–5
Caserio RJ. Treatment of alopecia areata with squaric acid dibutylester. Arch Dermatol 1987 Aug;123(8):1036–41
Casey RJ Jr. Response to the use of videodisc technology in nutrition education research. J Am Diet Assoc 1987 Sep; 87(9 Suppl):S23–5
Casey TP see **Brodsky MA**
Caskey CT. Genetic therapy: somatic gene transplants. Hosp Pract [Off] 1987 Aug 15;22(8):181–5, 188, 191 passim
Casola G see **vanSonnenberg E**
Cass D see **Dasmahapatra HK**
Cass KA see **Evans WN**
Cassel CK. Certification: another step for geriatric medicine [editorial] JAMA 1987 Sep 18;258(11):1518–9
Casselman JW, Mancuso AA. Major salivary gland masses: comparison of MR imaging and CT. Radiology 1987 Oct; 165(1):183–9
Cassidy FP Jr, Zajko AB, Bron KM, Reilly JJ Jr, Peitzman AB, Steed DL. Noninfectious complications of long-term central venous catheters: radiologic evaluation and management. AJR 1987 Oct;149(4):671–5
Cassidy MC see **Sechtem U**
Cassol S see **Minuk GY**
Cassoria FG see **Sharon M**
Cassuto J see **Wallin G**
Castaing D see **Bismuth H**
Castaldi P see **Gottlieb D**
Castaneda AR see **Jonas RA**
Castaneda AR see **Mietus-Snyder M**
Castell DO see **Ott DJ**
Castelli W see **Felson DT**
Castelli WP see **Kannel WB**
Castelli WP see **Levy D**
Castle V, Coates G, Kelton JG, Andrew M. 111In-oxine platelet survivals in thrombocytopenic infants. Blood 1987 Sep;70(3):652–6
Castles JJ see **Yoshida S**
Castro DJ, Hoover L, Lufkin RB, Castro DJ, Fu TS. Multicentric fibromatosis of familial inheritance. Arch Pathol Lab Med 1987 Sep;111(9):867–9
Castro DJ see **Castro DJ**
Castro GA see **Alizadeh H**
Castro L see **Bochner CJ**
Casty F see **Weinberg E**

Catalioti F see **Acquatella H**
Cataliotti L see **Ciatto S**
Catanzano G see **Sautereau D**
Cates CU see **Puett DW**
Cathcart ES, Leslie CA, Meydani SN, Hayes KC. A fish oil diet retards experimental amyloidosis, modulates lymphocyte function, and decreases macrophage arachidonate metabolism in mice. J Immunol 1987 Sep 15; 139(6):1850–4
Cathignol D see **Ponchon T**
Catlin GP see **Boyle MH**
Catt KJ see **Abou-Samra AB**
Catt KJ see **Das C**
Cattaneo M see **Harfenist EJ**
Cattau EL Jr see **Hacker JF 3d**
Cattau EL Jr see **Johnson DA**
Cattermole R see **Frank M**
Catto GR see **MacLeod AM**
Cauberghs M see **van Noord JA**
Caudill JL see **Beltran J**
Caus F see **Camí J**
Causey D see **Gill PS**
Cavalieri RR see **Gavin LA**
Cavender D, Saegusa Y, Ziff M. Stimulation of endothelial cell binding of lymphocytes by tumor necrosis factor. J Immunol 1987 Sep 15;139(6):1855–60
Cavender PA see **Goldman MP**
Cavitt DL see **Karpawich PP**
Caya JG see **Williams DF**
Cazals JB see **Sautereau D**
Cazes PY see **Sautereau D**
Celentano DD see **Weisman CS**
Cella DF, Orofiamma B, Holland JC, Silberfarb PM, Tross S, Feldstein M, Perry M, Maurer LH, Comis R, Orav EJ. The relationship of psychological distress, extent of disease, and performance status in patients with lung cancer. Cancer 1987 Oct 1;60(7):1661–7
Centrella M see **Canalis E**
Cerasi E see **Nesher R**
Cercek B see **Lew AS**
Cernaianu A see **Schoen FJ**
Cernák P, Espinosa Brito A, André I, Harsányi M. The necessity of studying mortality and necropsy data of adults [letter] Arch Pathol Lab Med 1987 Sep;111(9):783–4
Chadwick HS see **Moore DC**
Chaisson RE, Schecter GF, Theuer CP, Rutherford GW, Echenberg DF, Hopewell PC. Tuberculosis in patients with the acquired immunodeficiency syndrome. Clinical features, response to therapy, and survival. Am Rev Respir Dis 1987 Sep;136(3):570–4
Chakeres DW see **Weiss KL**
Chalant CH see **Schoevaerdts JC**
Challa VR, Moran JR, Turner CS, Lyerly AD. Histologic diagnosis of Hirschsprung's disease. The value of concurrent hematoxylin and eosin and cholinesterase staining of rectal biopsies. Am J Clin Pathol 1987 Sep; 88(3):324–8
Challacombe DN see **Wheeler EE**
Challener RC, Jacobs GH. Hamartomatous malformation in the mitral valve's anterior leaflet. Arch Pathol Lab Med 1987 Oct;111(10):994–7
Chalmers I see **Elbourne D**
Chalmers N, Campbell IW. Left atrial metastasis presenting as recurrent embolic strokes. Br Heart J 1987 Aug; 58(2):170–2
Chambers DJ, Braimbridge MV, Hearse DJ. Free radicals and cardioplegia: allopurinol and oxypurinol reduce myocardial injury following ischemic arrest. Ann Thorac Surg 1987 Sep;44(3):291–7
Chambers JS see **Hankey GJ**
Champeaux G see **Gayet C**
Chan C see **Navab F**
Chan CK, Hyland RH, Hutcheon MA, Minden MD, Alexander MA, Kossakowska AE, Urbanski SJ, Fyles GM, Fraser IM, Curtis JE, et al. Small-airways disease in recipients of allogeneic bone marrow transplants. An analysis of 11 cases and a review of the literature. Medicine (Baltimore) 1987 Sep;66(5):327–40
Chan CK see **Rosiello RA**
Chan FY see **Woo JS**
Chan H see **Chan-Yeung M**
Chan J see **Marcovitz S**
Chan KW, Ma LT. Eosinophilic granular cells in a cryptorchid testis. Arch Pathol Lab Med 1987 Sep; 111(9):877–9
Chan L see **Nakamoto M**
Chan M see **Sigal NH**
Chan P, Vincent JW, Wangemann RT. Accelerated healing of carbon dioxide laser burns in rats treated with composite polyurethane dressings. Arch Dermatol 1987 Aug; 123(8):1042–5
Chan PY see **Kumana CR**
Chan R see **Collignon P**
Chan-Yeung M, Chan H, Salari H, Wall R, Tse KS. Grain-dust extract induced direct release of mediators from human lung tissue. J Allergy Clin Immunol 1987 Sep;80(3 Pt 1):279–84
Chan-Yeung M see **Enarson DA**
Chance G see **Fox AM**
Chandler FW see **Watts JC**
Chandraratna PA see **Reid CL**
Chang BS see **Ochs HD**
Chang CH see **Templeton AW**
Chang JC. Acute bullous dermatosis and onycholysis due to high-dose methotrexate and leucovorin calcium [letter] Arch Dermatol 1987 Aug;123(8):990–2
Chang JC see **Brownson RC**
Chang LC see **Rapkin AJ**
Chang LS see **Olivieri NF**
Chang RW see **Jacobs S**
Chant AD. Exaggerated postural vasoconstrictor reflex in Raynaud's phenomenon [letter] Br Med J [Clin Res] 1987 Jul 4;295(6589):51
Chantarasak ND see **Parys BT**
Chantereau D see **Hoeffel JC**
Chao EY see **Askew LJ**
Chapelier A see **Dartevelle P**
Chapelon C see **Piette JC**
Chaplin S, Smith JM. Data sheet warnings about drug safety in pregnancy [letter] Lancet 1987 Aug 29;2(8557):516
Chapman AH see **Lodge JP**
Chapman CE see **Vaughan AT**
Chapman J see **Clayton RN**
Chapman MD, Heymann PW, Platts-Mills TA. Epitope mapping of two major inhalant allergens, Der p I and Der f I, from mites of the genus Dermatophagoides. J Immunol 1987 Sep 1;139(5):1479–84
Chapman MD see **Platts-Mills TA**
Chapman ME see **Shaw NJ**
Chapman PA see **Rush BA**
Chapman PB see **Welte K**
Chappel SC see **Padmanabhan V**
Chapple CW see **Ryan DH**
Chapple J see **Reginald PW**
Chappuis F see **Nicod P**
Char DH see **Fries PD**
Charache S, Gittlelsohn AM, Allen H, Cox CW, Flanigan V, Periasamy V, LaFrance ND, Perlstein M. Noninvasive assessment of tissue iron stores. Am J Clin Pathol 1987 Sep;88(3):333–7
Charbit A, Sobczak E, Michel ML, Molla A, Tiollais P, Hofnung M. Presentation of two epitopes of the preS2 region of hepatitis B virus on live recombinant bacteria. J Immunol 1987 Sep 1;139(5):1658–64
Chari S see **Sarin SK**
Charlesworth D see **Williams GT**
Charney EB, Rorke LB, Sutton LN, Schut L. Management of Chiari II complications in infants with myelomeningocele. J Pediatr 1987 Sep;111(3):364–71
Charnsangavej C, Carrasco CH, Wallace S, Richli W, Haynie TP. Hepatic arterial flow distribution with hepatic neoplasms: significance in infusion chemotherapy. Radiology 1987 Oct;165(1):71–3
Charny MC, Roberts GM, Roberts CJ. Out-of-hours radiology: a suitable case for audit? Br J Radiol 1987 Jun; 60(714):553–6
Charreire J see **Kahan A**
Chase TN see **Juncos JL**
Chasnoff IJ see **MacGregor SN**
Chatelain P, Alamercery Y, Blanchard J, Boissel JP, Evain-Brion D, Morre M, Olivier M, Sizonenko P, Van Vliet G. Growth hormone (GH) response to a single intravenous injection of synthetic GH-releasing hormone in prepubertal children with growth failure. J Clin Endocrinol Metab 1987 Sep;65(3):387–94
Chatkaeomorakot A, Echeverria P, Taylor DN, Bettelheim KA, Blacklow NR, Sethabutr O, Seriwatana J, Kaper J. HeLa cell-adherent Escherichia coli in children with diarrhea in Thailand. J Infect Dis 1987 Oct;156(4):669–72
Chaussain M see **Murat I**
Chauvin M see **Pansard JL**
Chaux A see **Czer LS**
Chavanet P, Pillon D, Lancon JP, Waldner-Combernoux A, Maringe E, Portier H. Granulomatous hepatitis associated with Lyme disease [letter] Lancet 1987 Sep 12; 2(8559):623–4
Chaves-Carballo E see **White LE**
Chawla OP, Oswal VH. Haemangiopericytoma of the nose and paranasal sinuses. J Laryngol Otol 1987 Jul; 101(7):729–37
Cheang MS see **Kobrinsky NL**
Cheatham JP see **Greene GM**
Cheek DB, Hughes SC, Dailey PA, Field DR, Pytka S, Rosen MA, Parer JT, Shnider SM. Effect of halothane on regional cerebral blood flow and cerebral metabolic oxygen consumption in the fetal lamb in utero. Anesthesiology 1987 Sep;67(3):361–6
Cheek RL see **Cohen PL**
Chelly JE, Hysing ES, Hill DC, Abernethy DR, Diewati A, Doursout MF, Merin RG. Cardiovascular effects of and interaction between calcium blocking drugs and anesthetics in chronically instrumented dogs. V. Role of pharmacokinetics and the autonomic nervous system in the interactions between verapamil and inhalational anesthetics. Anesthesiology 1987 Sep;67(3):320–5
Chen C see **Fox BS**
Chen CJ, Anast CS, Brown EM. High osmolality: a potent parathyroid hormone secretogogue in dispersed parathyroid cells. Endocrinology 1987 Sep;121(3):958–64
Chen CL see **Li WI**
Chen J see **Figures WR**
Chen JJ see **Raychaudhuri S**
Chen KT, Malison MD. Outbreak of scombroid fish poisoning, Taiwan. Am J Public Health 1987 Oct; 77(10):1335–6
Chen PP, Albrandt K, Kipps TJ, Radoux V, Liu FT, Carson DA. Isolation and characterization of human VkIII germ-line genes. Implications for the molecular basis of human VkIII light chain diversity. J Immunol 1987 Sep 1;139(5):1727–33
Chen TC, Leviton A, Edelstein S, Ellenberg JH. Migraine and other diseases in women of reproductive age. The influence of smoking on observed associations. Arch Neurol 1987 Oct;44(10):1024–8
Chen YD see **Golay A**
Chen YM see **Ott DJ**
Chen Z see **Le Paslier D**
Chenevert TL see **Quint LE**
Cheng SC see **Ennist DL**
Cheng TO. Valve repair for mitral insufficiency [letter] Ann Thorac Surg 1987 Sep;44(3):330
Chennells PM see **Fowler RC**
Cherniack NS see **Weil JV**
Cherniack RM. Continuity of care in asthma management. Hosp Pract [Off] 1987 Sep 15;22(9):119–26, 135–6, 141–3
Chernow B see **Higgins TL**
Cherrier F see **Brembilla-Perrot B**
Cherry JD see **Kuhls TL**
Chesner I see **Smith G**
Cheson BD, Levine AM, Mildvan D, Kaplan LD, Wolfe P, Rios A, Groopman JE, Gill P, Volberding PA, Polesz BJ, et al. Suramin therapy in AIDS and related disorders. Report of the US Suramin Working Group. JAMA 1987 Sep 11;258(10):1347–51
Chesrown SE see **Sauder RA**
Chetta A see **Foresi A**
Cheung KL see **Lee J**
Chew DE see **Freidenberg DH**
Cheyne AJ, Allan SG. Second malignancies and Hodgkin's disease [letter] Lancet 1987 Aug 22;2(8556):456
Chezmar JL, Bernardino ME. Mesoatrial shunt for the treatment of Budd-Chiari syndrome: radiologic evaluation in eight patients. AJR 1987 Oct;149(4):707–10
Chiaberge E see **Rizzetto M**
Chiao JJ, Roberts JP, Illner HP, Shires GT. Permeability of red-cell membrane to adenosine triphosphate (ATP) molecules during hemorrhagic shock. Surgery 1987 Sep; 102(3):528–33
Chiarodo A see **Gardner WA Jr**
Chiavarelli M, Puga FJ, Julsrud PR. Right ventricular outflow construction without cardiopulmonary bypass. Circulation 1987 Sep;76(3 Pt 2):III34–8
Chiavarelli M see **Puga FJ**
Chilcote R, Lott I, Dungy C. Traumatic asphyxiation caused by a motorized parking gate [letter] N Engl J Med 1987 Oct 8;317(15):967
Childs AL see **Damle NK**
Childs-Shaw K see **Wilson MR**
Chilosi M, Iannucci A, Menestrina F, Lestani M, Scarpa A, Bonetti F, Fiore-Donati L, DiPasquale B, Pizzolo G, Palestro G, et al. Immunohistochemical evidence of active thymocyte proliferation in thymoma. Its possible role in the pathogenesis of autoimmune diseases. Am J Pathol 1987 Sep;128(3):464–70
Chin TW, Stiehm ER, Falloon J, Gallin JI. Corticosteroids in treatment of obstructive lesions of chronic granulomatous disease. J Pediatr 1987 Sep;111(3):349–52
Chiou YA see **Golay A**
Chiponis D see **Wald ER**
Chiron C see **Kalifa GL**
Chisari FV see **Ferrari C**
Chism J see **Lehmann DK**
Chisum GM see **MacGregor SN**
Chiswick ML, Roberton NC. Doctors and nurses in neonatal intensive care: towards integration [editorial] Arch Dis Child 1987 Jul;62(7):653–5
Chiswick ML see **Marlow N**
Chita SC see **Machado MV**
Chita SK see **Allan LD**
Chitayat D, Hahm SY, Marion RW, Sachs GS, Goldman D, Hutcheon RG, Weiss R, Cho S, Nitowsky HM. Further delineation of the McKusick-Kaufman hydrometrocolpos-polydactyly syndrome. Am J Dis Child 1987 Oct;141(10):1133–6
Chitayat D see **Marion RW**
Chitkara U see **Wilkins IA**
Chittmittrapap S see **Tanphiphat C**
Chiu L see **Yuh WT**
Chiu RC see **Chuang GJ**
Chiu SS see **Tsai WC**
Cho S see **Chitayat D**
Cho SR, Messmer J, Bundrick T, Turner MA. Inadvertent inflation of the balloon: a rare but serious complication of Miller-Abbott intubation. Br J Radiol 1987 Jun; 60(714):547–51
Chobanian A see **Leitschuh M**
Chobanian SJ see **Hacker JF 3d**
Chobanian SJ see **Johnson DA**
Chodoroff G see **Tashjian EA**
Choe YH, Im JG, Park JH, Han MC, Kim CW. The anatomy of the pericardial space: a study in cadavers and patients. AJR 1987 Oct;149(4):693–7
Choi SC see **Wyman JF**
Choi TK, Wei W, Lau WF, Lam KH. Regional chemotherapy through a saphenous vein graft for the treatment of head and neck cancers. Cancer 1987 Oct 1;60(7):1432–8

Chole RA, Yee J. Antibiotic prophylaxis for facial fractures. A prospective, randomized clinical trial. Arch Otolaryngol Head Neck Surg 1987 Oct; 113(10):1055–7
Chong M, Davis TP. Accidental intra-arterial injection of propofol [letter] Anaesthesia 1987 Jul;42(7):781
Chorzelski TP see **Kumar V**
Choto S see **Matsui O**
Chou JT see **Tao ZZ**
Chou T, Shu S. Cellular interactions and the role of interleukin 2 in the expression and induction of immunity against a syngeneic murine sarcoma. J Immunol 1987 Sep 15;139(6):2103–9
Chou TC see **Soike KF**
Chow SP see **Luk KD**
Choy DS, Case RB, Fielding W, Hughes J, Liebler W, Ascher P. Percutaneous laser nucleolysis of lumbar disks [letter] N Engl J Med 1987 Sep 17;317(12):771–2
Christensen GD see **Younger JJ**
Christensen N see **Siboni A**
Christensen PO see **Thisted E**
Christensen TG see **Breuer R**
Christenson PD see **Filler SG**
Christenson WN see **Drusin LM**
Christie J, Sheldahl LM, Tristani FE, Sagar KB, Ptacin MJ, Wann S. Determination of stroke volume and cardiac output during exercise: comparison of two-dimensional and Doppler echocardiography, Fick oximetry, and thermodilution. Circulation 1987 Sep;76(3):539–47
Christison C see **Hinkle PE**
Christman LP. A view to the future. Nurs Outlook 1987 Sep–Oct;35(5):216–8
Christophers E see **Euler HH**
Christophidis N see **McNeil JJ**
Chu CC see **Tsai WC**
Chu DC, Penney JB Jr, Young AB. Cortical GABAB and GABAA receptors in Alzheimer's disease: a quantitative autoradiographic study. Neurology 1987 Sep;37(9):1454–9
Chu TA. Chondroid chordoma of the sacrococcygeal region. Arch Pathol Lab Med 1987 Sep;111(9):861–4
Chua AO see **Wano Y**
Chuang GJ, Gao CX, Mulder DS, Chiu RC. Prevention of septic ventilatory depression with naloxone. Arch Surg 1987 Aug;122(8):940–5
Chuck CS see **Spiller GA**
Chung A see **Chung F**
Chung F, Meier R, Lautenschlager E, Carmichael FJ, Chung A. General or spinal anesthesia: which is better in the elderly? Anesthesiology 1987 Sep;67(3):422–7
Chung F see **Tam S**
Chung RS. Blood flow in colonic anastomoses. Effect of stapling and suturing. Ann Surg 1987 Sep;206(3):335–9
Chung SR see **Kim DS**
Chung TS see **Woolf PK**
Chung YS, Ho JJ, Kim YS, Tanaka H, Nakata B, Hiura A, Motoyoshi H, Satake K, Umeyama K. The detection of human pancreatic cancer-associated antigen in the serum of cancer patients. Cancer 1987 Oct 1;60(7):1636–43
Ciatto S, Cataliotti L, Distante V. Nonpalpable lesions detected with mammography: review of 512 consecutive cases. Radiology 1987 Oct;165(1):99–102
Cibils LA see **Mitchell M**
Cicale MJ see **Block AJ**
Ciccone PE. Misuse and abuse of benzodiazepines [letter] Am J Psychiatry 1987 Sep;144(9):1246–7
Ciclitira PJ see **Freedman AR**
Cilotti A see **Fioretti P**
Cinats J, Reid DC, Haddow JB. A biomechanical evaluation of sorbothane. Clin Orthop 1987 Sep;(222):281–8
Cinti S see **Gabrielli A**
Cipriani M see **Haberland C**
Circolo A see **Hosoi S**
Citron KM see **Roberts CM**
Clapp DH see **Iams JD**
Clapp DW, Kleiman MB, Brahmi Z. Immunoregulatory lymphocyte populations in disseminated histoplasmosis of infancy. J Infect Dis 1987 Oct;156(4):687–8
Clark C see **Hayden MR**
Clark CW see **Lerman BB**
Clark DA see **Evans WK**
Clark GM, Blamey PJ, Busby PA, Dowell RC, Franz BK, Musgrave GN, Nienhuys TG, Pyman BC, Roberts SA, Tong YC, et al. A multiple-electrode intracochlear implant for children. Arch Otolaryngol Head Neck Surg 1987 Aug; 113(8):825–8
Clark GM see **Lawrence VA**
Clark JH see **Russell GJ**
Clark JR see **Strome M**
Clark MR see **Curry TE Jr**
Clark OH see **Randel SB**
Clark R see **Diethrich EB**
Clark RH see **Axelson JA**
Clark RH see **Cornish JD**
Clark SC see **Miyauchi J**
Clark SC see **Sieff CA**
Clark WH Jr see **Greenberg BM**
Clarke BJ see **Stewart JM**
Clarke CL, Zaino RJ, Feil PD, Miller JV, Steck ME, Ohlsson-Wilhelm BM, Satyaswaroop PG. Monoclonal antibodies to human progesterone receptor: characterization by biochemical and immunohistochemical techniques. Endocrinology 1987 Sep;121(3):1123–32
Clarke HC see **Minuk GY**
Clarke JA, Adams JE. Skull radiographs after head injury [letter] Lancet 1987 Aug 22;2(8556):457
Clarke M see **Young ID**
Clarkson TW see **Marsh DO**
Clarysse I see **van Noord JA**
Claude R see **Sautereau D**
Clausen JL see **Van Kessel AL**
Clauss RH see **Babu SC**
Clauss RH see **Shah PM**
Clavel M, Cognetti F, Dodion P, Wildiers J, Rosso R, Rossi A, Gignoux B, Van Rymenant M, Cortes-Funes H, Dalesio O, et al. Combination chemotherapy with methotrexate, bleomycin, and vincristine with or without cisplatin in advanced squamous cell carcinoma of the head and neck. Cancer 1987 Sep 15;60(6):1173–7
Clayberger C, Wright A, Medeiros LJ, Koller TD, Link MP, Smith SD, Warnke RA, Krensky AM. Absence of cell surface LFA-1 as a mechanism of escape from immunosurveillance. Lancet 1987 Sep 5;2(8558):533–6
Clayman MD see **Neilson EG**
Clayton F. Five to ten more years needed [letter] Am J Clin Pathol 1987 Sep;88(3):398
Clayton M see **Mayer R**
Clayton RN, Royston JP, Chapman J, Wilson M, Obhrai M, Sawers RS, Lynch SS. Is changing hypothalamic activity important for control of ovulation? Br Med J [Clin Res] 1987 Jul 4;295(6589):7–12
Cleary PD, Barry MJ, Mayer KH, Brandt AM, Gostin L, Fineberg HV. Compulsory premarital screening for the human immunodeficiency virus. Technical and public health considerations. JAMA 1987 Oct 2;258(13):1757–62
Cleman M see **Wohlgelernter D**
Clemens RA see **Jenks BH**
Clements CJ see **von Reyn CF**
Clements JA see **Tooley WH**
Clemmer TP see **Bone RC**
Clemmer TP see **Sittig DF**
Clemons GK see **Shannon KM**
Cleveland JL see **Farrar WL**
Cleveland PO see **Ellsbury KE**
Cleveland WW, Brownlee RC. Future training of pediatricians: summary report of a series of conferences sponsored by the American Board of Pediatrics. Pediatrics 1987 Sep;80(3):451–7
Clifton DK see **Soules MR**
Cline EJ see **Weinger MB**
Clotet B see **Carrasco MD**
Clunie GJ see **Francis DM**
Coalson JJ see **Delemos RA**
Coalson JJ see **de los Santos R**
Coates G see **Castle V**
Cobb E see **Membreno L**
Cobb J. After safe sex, safe surgery? Br Med J [Clin Res] 1987 Jun 27;294(6588):1667–8
Cobb JJ, Wickenden C, Snell ME, Hulme B, Malcolm AD, Coleman DV. Use of hybridot assay to screen for BK and JC polyomaviruses in non-immunosuppressed patients. J Clin Pathol 1987 Jul;40(7):777–81
Cobb LM, Vinocur CD, Wagner CW, Weintraub WH. The central venous anatomy in infants. Surg Gynecol Obstet 1987 Sep;165(3):230–4
Cobb MW, Pellegrini AE. Squamous cell carcinoma following fluorouracil-responsive 'keratoacanthoma' [letter] Arch Dermatol 1987 Aug;123(8):987–8
Cobbe SM see **Boon NA**
Cobbe SM see **Rankin AC**
Cobourn CS, Makowka L, Langer B, Taylor BR, Falk RE. Examination of patient selection and outcome for hepatic resection for metastatic disease. Surg Gynecol Obstet 1987 Sep;165(3):239–46
Cochi SL see **Robertson SE**
Cochran EB see **González AR**
Cochrane CG see **Parkos CA**
Cockerell CJ, Whitlow MA, Webster GF, Friedman-Kien AE. Epithelioid angiomatosis: a distinct vascular disorder in patients with the acquired immunodeficiency syndrome or AIDS-related complex. Lancet 1987 Sep 19;2(8560):654–6
Cody RJ, Kubo SH, Ryman KS, Shaknovich A, Laragh JH. Systemic and pulmonary hemodynamic responses to nicardipine during graded ergometric exercise in patients with moderate to severe essential hypertension. J Am Coll Cardiol 1987 Sep;10(3):647–54
Coen RW see **Novotny EJ Jr**
Coetzer T, Lawler J, Prchal JT, Palek J. Molecular determinants of clinical expression of hereditary elliptocytosis and pyropoikilocytosis. Blood 1987 Sep; 70(3):766–72
Coffey CE see **Hinkle PE**
Coffey D see **Gardner WA Jr**
Coffey DS. Repetitive publication [letter] Ann Intern Med 1987 Oct;107(4):603–4
Coffey RJ Jr, Kost LJ, Lyons RM, Moses HL, LaRusso NF. Hepatic processing of transforming growth factor beta in the rat. Uptake, metabolism, and biliary excretion. J Clin Invest 1987 Sep;80(3):750–7
Coffin B see **Brivet F**
Coffman J see **Pinta ER**
Cogen MS, Hays SJ, Dixon JM. Cutaneous myiasis of the eyelid due to Cuterebra larva. JAMA 1987 Oct 2; 258(13):1795–6
Cognetti F see **Clavel M**
Cohan RH, Dunnick NR. Intravascular contrast media: adverse reactions. AJR 1987 Oct;149(4):665–70 (77 ref.)
Cohen A see **Leport C**
Cohen A see **Piomelli S**
Cohen AI see **Wish M**
Cohen AJ see **Steinberg JS**
Cohen AS see **Varga J**
Cohen C, Sharkey FE, Shulman G, Uthman EO, Budgeon LR. Tumor-associated antigens in breast carcinomas. Prognostic significance. Cancer 1987 Sep 15;60(6):1294–8
Cohen D see **Le Paslier D**
Cohen H see **Winocour PH**
Cohen HJ see **DeMaria LC Jr**
Cohen HJ see **Ryan DH**
Cohen JD, Neaton JD, Prineas RJ, Daniels KA. Diuretics, serum potassium and ventricular arrhythmias in the Multiple Risk Factor Intervention Trial. Am J Cardiol 1987 Sep 1;60(7):548–54
Cohen JI, Bartlett JA, Corey GR. Extra-intestinal manifestations of salmonella infections. Medicine (Baltimore) 1987 Sep;66(5):349–88
Cohen KL, Harris S. Pentoxifylline and diabetic neuropathy [letter] Ann Intern Med 1987 Oct;107(4):600–1
Cohen KL, Harris S. Efficacy and safety of nonsteroidal anti-inflammatory drugs in the therapy of diabetic neuropathy. Arch Intern Med 1987 Aug;147(8):1442–4
Cohen MB see **Guarino A**
Cohen ML see **MacDonald KL**
Cohen MM Jr see **Marion RW**
Cohen MS see **Sivam G**
Cohen P see **Steinberg JS**
Cohen PL, Cheek RL, Hadler JA, Yount WJ, Eisenberg RA. The subclass distribution of human IgG rheumatoid factor. J Immunol 1987 Sep 1;139(5):1466–71
Cohen PL see **Eisenberg RA**
Cohen PT see **Siegel D**
Cohen RD see **Anderas P**
Cohen RJ see **Abboud S**
Cohen SE, Tan S, Albright GA, Halpern J. Epidural fentanyl/bupivacaine mixtures for obstetric analgesia. Anesthesiology 1987 Sep;67(3):403–7
Cohn DF see **Avrahami E**
Colaco J, Egan-Mitchell B, Stevens FM, Fottrell PF, McCarthy CF, McNicholl B. Compliance with gluten free diet in coeliac disease. Arch Dis Child 1987 Jul;62(7):706–8
Colaizzi JL see **Turner P**
Colditz GA, Huse DM, Delea TE, Oster G. Nicotine chewing-gum [letter] Lancet 1987 Aug 22;2(8556):458
Coldwell DM. Hepatic embolization with an open-ended guide wire. Radiology 1987 Oct;165(1):285–6
Cole PJ see **Currie DC**
Cole TL see **Owen CA Jr**
Colebunders R, Izaley L, Bila K, Kabumpangi K, Melameka N, Francis H, Curran JW, Ryder R, Piot P. Cutaneous reactions to trimethoprim-sulfamethoxazole in African patients with the acquired immunodeficiency syndrome [letter] Ann Intern Med 1987 Oct;107(4):599–600
Coleman DL. Control of postoperative pain. Nonnarcotic and narcotic alternatives and their effect on pulmonary function. Chest 1987 Sep;92(3):520–8 (78 ref.)
Coleman DV. Efficient use of cervical screening [letter] Lancet 1987 Aug 29;2(8557):510–1
Coleman DV see **Cobb JJ**
Coleman M see **Hunt K**
Coles JG, Williams WG, Watanabe T, Duncan KF, Sherret H, Dasmahapatra HK, Freedom RM, Trusler GA. Surgical experience with reparative techniques in patients with congenital mitral valvular anomalies. Circulation 1987 Sep; 76(3 Pt 2):III117–22
Coles JG, Kielmanowicz S, Freedom RM, Benson LN, Moes F, Olley PM, Rabinovitch M, Rosenberg H, Sherret H, Rowe RD, et al. Surgical experience with the modified Fontan procedure. Circulation 1987 Sep;76(3 Pt 2):III61–6
Coles JG see **Dasmahapatra HK**
Coles JG see **del Nido PJ**
Coles JG see **Watanabe T**
Colhoun EN, Fitzgerald EJ, McKnight L. The importance of appropriate frequency selection in sonographic gallstone detection. Br J Radiol 1987 Jul;60(715):645–8
Coli A see **Massi G**
Collen D, Van de Werf F. Coronary arterial thrombolysis with low-dose synergistic combinations of recombinant tissue-type plasminogen activator (rt-PA) and recombinant single-chain urokinase-type plasminogen activator (rscu-PA) for acute myocardial infarction. Am J Cardiol 1987 Sep 1;60(7):431–4
Colley PS, Artru AA. Bunegin-Albin catheter improves air retrieval and resuscitation from lethal venous air embolism in dogs. Anesth Analg 1987 Oct;66(10):991–4
Collignon P, Chan R, Munro R. Rapid diagnosis of intravascular catheter-related sepsis. Arch Intern Med 1987 Sep;147(9):1609–12
Collin SF see **MacDonald KL**
Collins E see **Murdock DK**
Collins HS see **Spurlock JW**
Collins JF see **de los Santos R**
Collins JF see **Fowler SR**
Collins JM see **Campbell PA**
Collins LM see **Marks G**
Collins SM see **Cook IJ**
Colliver JA, Manchikanti L, Markwell SJ. Evaluation and comparison of the distributions of gastric pH and hydrogen

ion concentration. Anesthesiology 1987 Sep;67(3):391–4
Colman RF see **Figures WR**
Colman RW see **Figures WR**
Colmorgen GH see **Johnson A**
Colodny AH see **Spindel MR**
Colombi M see **Radaelli F**
Colon-Otero G, Sando JJ, Sims JL, McGrath E, Jensen DE, Quesenberry PJ. Inhibition of hemopoietic growth factor-induced proliferation by adenosine diphosphate-ribosylation inhibitors. Blood 1987 Sep; 70(3):686–93
Colosi E see **Zilianti M**
Colten HR see **Beuscher HU**
Colucci WS see **Nabel EG**
Colucci WS see **Ribeiro JP**
Colvard DS, Wilson EM. Transformation of the 10S androgen receptor in a hamster ductus deferens tumor cell line. Endocrinology 1987 Sep;121(3):931–40
Colver AF. Immunisation strategy [letter] Lancet 1987 Aug 22;2(8556):457
Come S see **Sheldon T**
Comis R see **Cella DF**
Commeau P, Grollier G, Huret B, Foucault JP, Potier JC. Percutaneous mitral valvotomy in rheumatic mitral stenosis: a new approach. Br Heart J 1987 Aug;58(2):142–7
Commerford PJ, Rose AG. Late thrombotic obstruction of aortic porcine bioprostheses [letter] Am J Cardiol 1987 Sep 1;60(7):645
Compton AA see **Besinger RE**
Conboy TJ, Pass RF, Stagno S, Alford CA, Myers GJ, Britt WJ, McCollister FP, Summers MN, McFarland CE, Boll TJ. Early clinical manifestations and intellectual outcome in children with symptomatic congenital cytomegalovirus infection. J Pediatr 1987 Sep;111(3):343–8
Concannon J see **Hollinshead A**
Condie RG see **Terry PB**
Condon JT. Predisposition to psychological complications after stillbirth: a case report. Obstet Gynecol 1987 Sep;70(3 Pt 2):495–7
Condra M see **Reid K**
Conen D see **Fried M**
Coninx R see **Johnson S**
Conlon KC, Keaveny TV. Upper dorsal sympathectomy for palmar hyperhidrosis. Br J Surg 1987 Jul;74(7):651
Connolly MM, Dawson PJ, Michelassi F, Moossa AR, Lowenstein F. Survival in 1001 patients with carcinoma of the pancreas. Ann Surg 1987 Sep;206(3):366–73
Connolly R see **Fitzpatrick C**
Conrad C see **Greenfeld D**
Conroy JM see **Wallace CT**
Constantopoulos SH, Langer AM, Saratzis N, Nolan RP. Regional findings in Metsovo lung [letter] Lancet 1987 Aug 22;2(8556):452–3
Constantopoulos SH see **Manoussakis MN**
Conte FA see **Lustig RH**
Conte JE Jr, Hollander H, Golden JA. Inhaled or reduced-dose intravenous pentamidine for Pneumocystis carinii pneumonia. A pilot study. Ann Intern Med 1987 Oct;107(4):495–8
Contesso G see **Llombart-Bosch A**
Contos DA see **Iams JD**
Contreras M see **Goldstein RS**
Conway EL see **McNeil JJ**
Conzelmann M see **Fried M**
Cook AR see **Thomas JM**
Cook CC see **Lipscdge MS**
Cook DG see **Johnston DW**
Cook LJ, van Eeden A, Collins SM. Patients with irritable bowel syndrome have greater pain tolerance than normal subjects. Gastroenterology 1987 Oct;93(4):727–33
Cook L see **Hanly WC**
Cook RL see **Beckman WC Jr**
Cook SD see **Sandborn PM**
Cook SD see **Troiano R**
Cooke RA see **Johnson S**
Cooley DA see **Garson A Jr**
Cooley-Jacobs J see **Bilinski DL**
Coombs JB see **Elisbury KE**
Coon MJ see **Osawa Y**
Coope J, Warrender TS. Lowering blood pressure [letter] Lancet 1987 Aug 29;2(8557):518
Cooper C, Barker DJ, Morris J, Briggs RS. Osteoporosis, falls, and age in fracture of the proximal femur. Br Med J [Clin Res] 1987 Jul 4;295(6589):13–5
Cooper DM, Stewart WJ, Schiavone WA, Lombardo HP, Lytle BW, Loop FD, Salcedo EE. Evaluation of normal prosthetic valve function by Doppler echocardiography. Am Heart J 1987 Sep;114(3):576–82
Cooper ES, Ryden SE, Schmidt PJ, Walker RH. CAP comprehensive blood bank survey—1985. Arch Pathol Lab Med 1987 Oct;111(10):899–903
Cooper GS see **McLean GK**
Cooper L see **Belcher P**
Cooper R see **Silver RT**
Cooper T see **Walsh BT**
Copel JA, Pilu G, Green J, Hobbins JC, Kleinman CS. Fetal echocardiographic screening for congenital heart disease: the importance of the four-chamber view. Am J Obstet Gynecol 1987 Sep;157(3):648–55
Copeland LJ see **Larson DM**
Coppleson JV see **Kirsten F**
Coral A, Jones SN, Lees WR. Dorsal pancreas presenting as a mass in the chest. AJR 1987 Oct;149(4):718–20
Coral AP. Peripheral versus central venous contrast injection in digital subtraction angiography [letter] Br J Radiol 1987 Jun;60(714):601–2
Corash L see **Venook AP**
Corbella J see **Reig P**
Corbett JJ see **Crawford S**
Corbo GM see **Foresi A**
Corboy JR, Fink L, Miller WT. Congestive cardiomyopathy in association with AIDS. Radiology 1987 Oct; 165(1):139–41
Cordon-Cardo C see **Welte K**
Cordonnier C see **Aucouturier P**
Corey GR see **Cohen JI**
Corey R see **Williams C**
Corkery KJ see **Montgomery AB**
Cormier RA see **Rikkers LF**
Corne L see **Vincken W**
Cornhill JF see **Weiss KL**
Cornish JD, Gerstmann DR, Clark RH, Carter JM, Null DM Jr, deLemos RA. Extracorporeal membrane oxygenation and high-frequency oscillatory ventilation: potential therapeutic relationships. Crit Care Med 1987 Sep; 15(9):831–4
Corriat A see **Buffet C**
Corrie D, Thompson IM. The value of retrograde pyelography for fractionally visualized upper tracts on excretory urography in the evaluation of hematuria. J Urol 1987 Sep;138(3):554–6
Corsey R see **Peacock JL**
Corsico G see **De Servi S**
Corson JD see **Leopold PW**
Corson JD see **Shandall AA**
Cortes-Funes H see **Clavel M**
Cortesini R see **Rizzetto M**
Corvol P see **Pinet F**
Cosgriff PS, Lavelle J. Misleading technetium-99m DTPA renogram in renal carcinoma. Br J Radiol 1987 Jul; 60(715):717–9
Cosgrove DM see **Peper WA**
Cossham PS see **Mann MS**
Costa DC see **Ell PJ**
Costagliola S see **Benkirane MM**
Costas H see **Canino GJ**
Costello JF see **Zakrzewski JT**
Costello R see **Papadopoulos NM**
Costerton JW see **Passerini L**
Costigan PA see **Olney SJ**
Cote PJ see **Pohl C**
Cotes PM see **Hägä P**
Cottier H see **Vuillemin T**
Cottrell ED see **Kappa JR**
Couch NP see **Koltun WA**
Couch RM, Muller J, Perry YS, Winter JS. Kinetic analysis of inhibition of human adrenal steroidogenesis by ketoconazole. J Clin Endocrinol Metab 1987 Sep; 65(3):551–4
Coughlan R see **Davies ME**
Counis R, Dufour S, Ribot G, Quérat B, Fontaine YA, Jutisz M. Estradiol has inverse effects on pituitary glycoprotein hormone alpha-subunit messenger ribonucleic acid in the immature European eel and the gonadectomized rat. Endocrinology 1987 Sep;121(3):1178–84
Couper G see **Dasmahapatra HK**
Couroucé AM see **Maniez-Montreuil M**
Coury TA see **Lingeman JE**
Cousins LM see **Will AD**
Cousins MJ see **Plummer JL**
Coutinho RA see **Manos GE**
Coutts JR see **Haxton MJ**
Couture J see **Michoud MC**
Covington WP see **Ho DH**
Coward WA see **Lucas A**
Cowart VS. Alcohol and athletics don't mix—can the players now learn to say 'nix'? [news] JAMA 1987 Sep 25; 258(12):1571–2, 1578
Cowell CT see **Baxter RC**
Cowell HR see **Bruce C**
Cowie GH see **Morrissy RT**
Cox C see **Marsh DO**
Cox CW see **Charache S**
Cox GG see **Templeton AW**
Cox ME see **West BC**
Cox S see **Hayward S**
Cox S see **O'Dougherty M**
Cox W see **Hanly WC**
Coxon R see **Luke R**
Coy K see **Imperi GA**
Coy P see **Evans WK**
Craft AW see **Kernahan J**
Craft I, Brinsden P, Simons E. Multiple pregnancy and assisted reproduction [letter] Lancet 1987 Sep 19; 2(8560):692–3
Craft IL see **Jeremy JY**
Crake T, Crean PA, Shapiro LM, Rickards AF, Poole-Wilson PA. Coronary sinus pH during percutaneous transluminal coronary angioplasty: early development of acidosis during myocardial ischaemia in man. Br Heart J 1987 Aug; 58(2):110–5
Crake T see **Quyyumi AA**
Cramer SF, Roth LM, Ulbright TM, Mazur MT, Nunez CA, Gersell DJ, Mills SE, Kraus FT. Evaluation of the reproducibility of the World Health Organization classification of common ovarian cancers. With emphasis on methodology. Arch Pathol Lab Med 1987 Sep; 111(9):819–29
Cranin AN, Bennett J, Solomon M, Quarcoo S. Massive granular cell ameloblastoma with metastasis: report of a case. J Oral Maxillofac Surg 1987 Sep;45(9):800–4
Crapo RO see **Van Kessel AL**
Crapper RM, Deam DR, Mackay IR. Paraproteinemias in homosexual men with HIV infection. Lack of association with abnormal clinical or immunologic findings. Am J Clin Pathol 1987 Sep;88(3):348–51
Craven SY see **Eisenberg RA**
Cravetto C see **Hofmann AF**
Crawford DC see **Allan LD**
Crawford JS, Lewis M, Weaver JB. Hypertension in the puerperium [letter] Lancet 1987 Sep 19;2(8560):693–4
Crawford JW see **Boyle MH**
Crawford JW see **Mires G**
Crawford JW see **Offord DR**
Crawford K, Kaufman PL. Pilocarpine antagonizes prostaglandin F2 alpha-induced ocular hypotension in monkeys. Evidence for enhancement of Uveoscleral outflow by prostaglandin F2 alpha. Arch Ophthalmol 1987 Aug;105(8):1112–6
Crawford S, Varner MW, Digre KB, Servais G, Corbett JJ. Cranial magnetic resonance imaging in eclampsia. Obstet Gynecol 1987 Sep;70(3 Pt 2):474–7
Creager MA see **Nabel EG**
Crean PA see **Crake T**
Creasman WT see **Jones DE**
Creedon M. Aging workforce encourages elder care benefits [interview by Therese Droste] Hospitals 1987 Sep 20; 61(18):68–9
Creer TL. Self-management in the treatment of childhood asthma. J Allergy Clin Immunol 1987 Sep;80(3 Pt 2):500–5
Creighton RE see **Badgwell JM**
Crema F see **Attardo-Parrinello G**
Cremer R, Zeef EJ. What kind of noise increases with age? J Gerontol 1987 Sep;42(5):515–8
Cremona A see **Bell G**
Crepps JT see **Pappas D**
Cresanta JL see **Nicklas TA**
Cress M see **Hinkle PE**
Criner GJ see **Green D**
Crisp DJ see **Stevens MW**
Crist DW, Sitzmann JV, Cameron JL. Improved hospital morbidity, mortality, and survival after the Whipple procedure. Ann Surg 1987 Sep;206(3):358–65
Crist WM see **Pui CH**
Crocco JA see **Kales CP**
Crocker J see **Smith G**
Crocker K see **Schwartz J**
Croissant O see **Barrasso R**
Croll L see **Santosham M**
Cromwell O see **Gonzalez MC**
Cronenwett JL see **McDaniel MD**
Cronenwett LR. Research utilization in a practice setting. J Nurs Adm 1987 Jul-Aug;17(7-8):10–1
Cronin C see **Miller MT**
Cronje SL see **Curcio CA**
Crosby F see **Feldman MJ**
Cross CE, Halliwell B, Borish ET, Pryor WA, Ames BN, Saul RL, McCord JM, Harman D. Oxygen radicals and human disease [clinical conference] Ann Intern Med 1987 Oct;107(4):526–45 (195 ref.)
Crounse RG. The diagnostic value of microscopic examination of human hair. Arch Pathol Lab Med 1987 Aug;111(8):700–2
Crowder MK see **Roback HB**
Crowell BA Jr see **Blazer D**
Crowley JJ, Cusack BJ, Jue SG, Koup JR, Vestal RE. Cigarette smoking and theophylline metabolism: effects of phenytoin. Clin Pharmacol Ther 1987 Sep;42(3):334–40
Crozier IG, Ikram H, Nicholls MG, Espiner EA, Yandle TG. Atrial natriuretic peptide in spontaneous tachycardias. Br Heart J 1987 Aug;58(2):96–100
Crozier IG see **Ikram H**
Crues J see **Maddahi J**
Cruickshank DJ, Fullerton WT, Klopper A. The clinical significance of pre-operative serum CA 125 in ovarian cancer. Br J Obstet Gynaecol 1987 Jul;94(7):692–5
Cruickshank DJ see **Ward BG**
Cruickshank JM, Neil-Dwyer G, Degaute JP, Hayes Y, Kuurne T, Kytta J, Vincent JL, Carruthers ME, Patel S. Reduction of stress/catecholamine-induced cardiac necrosis by beta 1-selective blockade. Lancet 1987 Sep 12; 2(8559):585–9
Cruickshank K see **Miller DH**
Crumrine RS see **Blair JR**
Cruz M, Olsson T, Ernerudh J, Höjeberg B, Link H. Immunoblot detection of oligoclonal anti-myelin basic protein IgG antibodies in cerebrospinal fluid in multiple sclerosis. Neurology 1987 Sep;37(9):1515–9
Cruz PD Jr see **Blum SL**
Cruz RM, Lambert PR, Rubel EW. Light microscopic evidence of hair cell regeneration after gentamicin toxicity in chick cochlea. Arch Otolaryngol Head Neck Surg 1987 Oct;113(10):1058–62
Cubitt WD see **Iversen AM**
Cugini P, Murano G, Lucia P, Letizia C, Scavo D, Halberg F, Schramm H. The gerontological decline of the

renin-aldosterone system: a chronobiological approach extended to essential hypertension. J Gerontol 1987 Sep; 42(5):461–5
Culbertson WW see **Roussel TJ**
Culham JA see **D'Orsogna L**
Cullen BF see **Stout DM**
Cullen J see **Taheri SA**
Cullmann W see **Büscher KH**
Culp JS. Seed ticks. Am Fam Physician 1987 Sep;36(3):121–3
Culp RW, Schmidt RG, Hanks G, Mak A, Esterhai JL Jr, Heppenstall RB. Supracondylar fracture of the femur following prosthetic knee arthroplasty. Clin Orthop 1987 Sep;(222):212–22
Cumming JG, Spence VA, Jain AS, Stewart C, Walker WF, Murdoch G. Fate of the vascular patient after below-knee amputation. Lancet 1987 Sep 12;2(8559):613–5
Cummings CW see **Haller J**
Cummings MJ see **Jackson MM**
Cunha UV. Management of orthostatic hypotension in the elderly. Geriatrics 1987 Sep;42(9):61–3, 67–8
Cunningham JC, Morgan WJ, Lemen RJ, Witten ML, Magarelli JL, Quan SF. Passive exhalation technique correlates with esophageal balloon measurements of respiratory mechanics in beagle pups. Am Rev Respir Dis 1987 Sep;136(3):722–6
Cuomo A see **Foresi A**
Curcio CA, Cronje SL. Partial atrioventricular canal in an adult: mitral valve repair by reverse implantation of a Carpentier ring. J Thorac Cardiovasc Surg 1987 Sep; 94(3):444–5
Curfman BL see **Hemming VG**
Curran J see **Johnson DA**
Curran JW see **Colebunders R**
Currie DC, Garbett ND, Cole PJ. Penetration of antibiotics into the respiratory tract [letter] Br Med J [Clin Res] 1987 Jul 11;295(6590):119
Currie DC, Gaskell D, Cole PJ. The unacceptable face of tipping [letter] Br Med J [Clin Res] 1987 Jun 20; 294(6587):1613
Curry A, Jones DM, Eldridge J. Spiral organisms in the baboon stomach [letter] Lancet 1987 Sep 12;2(8559):634–5
Curry TE Jr, Malik A, Clark MR. Ovarian prostaglandin synthase: immunohistochemical localization in the rat. Am J Obstet Gynecol 1987 Sep;157(3):537–43
Curtis JE see **Chan CK**
Curtner W. Old policies source of coverage for pollution-related claims. Hospitals 1987 Sep 20;61(18):35
Cusack BJ see **Crowley JJ**
Cutler BS see **Schiedler MG**
Cutler GB Jr see **Slater JE**
Cutler SS see **Nabel EG**
Cutz E see **Silver MM**
Cuzzell JZ, Willey T. Pressure relief perennials. Am J Nurs 1987 Sep;87(9):1157–60
Cymerman A see **Reeves JT**
Cynk EU see **Maxton DG**
Czaja AJ, Beaver SJ, Wood JR, Klee GG, Go VL. Frequency and significance of serum alpha-fetoprotein elevation in severe hepatitis B surface antigen-negative chronic active hepatitis. Gastroenterology 1987 Oct;93(4):687–92
Czaja AJ see **Shiels MT**
Czeglédy J see **Gergely L**
Czer LS, Maurer G, Bolger AF, De Robertis M, Resser KJ, Kass RM, Lee ME, Blanche C, Chaux A, Gray RJ, et al. Intraoperative evaluation of mitral regurgitation by Doppler color flow mapping. Circulation 1987 Sep;76(3 Pt 2):III108–16

D

Dabronzo J see **Gengo FM**
(DaCosta JC), Rutkow IM. The letters of William Stewart Halsted and John Chalmers DaCosta. Am J Surg 1987 Sep; 154(3):320–32
Dagan R, Powell KR. Postanginal sepsis following infectious mononucleosis. Arch Intern Med 1987 Sep;147(9):1581–3
Daghero AM, Bradley EL Jr, Kissin I. Midazolam antagonizes the analgesic effect of morphine in rats. Anesth Analg 1987 Oct;66(10):944–7
D'Agostino RB see **Kannel WB**
Daha MR see **Boom BW**
Dahiya SL see **Stehlin JS Jr**
Dahlgren C see **Briheim G**
Dailey PA see **Cheek DB**
Daily PO see **Moser KM**
Dal Vecchio A see **Boschetto P**
Dalbow M see **Hollinshead A**
Dale GL see **Suzuki T**
Dalen JE see **Goldberg RJ**
Dalesio O see **Clavel M**
Dalkin BL see **Dalton DP**
Dall'Aglio E see **Zavaroni I**
Dallas TL, Lin RL, Wu WH, Wolskee P. Epidural morphine and methylprednisolone for low-back pain. Anesthesiology 1987 Sep;67(3):408–11
Dallman MF see **Levin N**
Dallman PR. Has routine screening of infants for anemia become obsolete in the United States? Pediatrics 1987 Sep; 80(3):439–41
Dalton DP, Dalkin BL, Sener SF, Pappas PS, Blum MD. Enterovesical fistula secondary to mucinous adenocarcinoma of appendix. J Urol 1987 Sep;138(3):617–8
Dalton JE, Pederson SL, Blom BE, Holmes NR. Diagnostic errors using the Short Portable Mental Status Questionnaire with a mixed clinical population. J Gerontol 1987 Sep; 42(5):512–4
Dalton LW see **Listrom MB**
Daly J see **Kemeny N**
Daly PA see **Lawlor E**
D'Ambra MN see **Jacobs ML**
D'Amico G see **Fornasieri A**
Damle NK, Childs AL, Doyle LV. Immunoregulatory T lymphocytes in man. Soluble antigen-specific suppressor-inducer T lymphocytes are derived from the CD4+CD45R-p80+ subpopulation. J Immunol 1987 Sep 1;139(5):1501–8
Damon L, Adams M, Stricker RB, Ries C. Intracranial bleeding during treatment with hydroxyethyl starch [letter] N Engl J Med 1987 Oct 8;317(15):964–5
Dan BB. Organic dust toxic syndrome: animal house fever? [editorial] JAMA 1987 Sep 4;258(9):1219
Dancis J see **Kirshenbaum NW**
Dandliker PS see **Reed EC**
Dandona P see **Jeremy JY**
Dandona P see **Mikhailidis DP**
Dangerfield VJ see **Giri DD**
Daniel J see **Figures WR**
Daniel TM see **de Lange EE**
Daniel WW see **Bramlett KW**
Danieli G see **Gabrielli A**
Daniels KA see **Cohen JD**
Daniels SR, Loggie JM, Burton T, Kaplan S. Difficulties with ambulatory blood pressure monitoring in children and adolescents. J Pediatr 1987 Sep;111(3):397–400
Danielson GK see **Humes RA**
Danielson GK see **Russo P**
Dankle SK, Schuller DE, McClead RE. Prolonged intubation of neonates. Arch Otolaryngol Head Neck Surg 1987 Aug; 113(8):841–3
Danner RL, Joiner KA, Parrillo JE. Inhibition of endotoxin-induced priming of human neutrophils by lipid X and 3-Aza-lipid X. J Clin Invest 1987 Sep;80(3):605–12
Danowitz JS. Back pain and a nonproductive cough. Hosp Pract [Off] 1987 Sep 15;22(9):51–2
Danpure CJ see **Watts RW**
Dansey R see **Bezwoda WR**
D'Antonio LD, Marsh JL. Abnormal carotid arteries in the velocardiofacial syndrome [letter] Plast Reconstr Surg 1987 Sep;80(3):471–2
Danzl DF, Pozos RS, Auerbach PS, Glazer S, Goetz W, Johnson E, Jui J, Lilja P, Marx JA, Miller J, et al. Multicenter hypothermia survey. Ann Emerg Med 1987 Sep;16(9):1042–55
Darbeida H, Durand P. Glucocorticoid enhancement of adrenocorticotropin-induced 3',5'-cyclic adenosine monophosphate production by cultured ovine adrenocortical cells. Endocrinology 1987 Sep; 121(3):1051–5
Darbouret B see **Benkirane MM**
Dardick KR, Bartenhagen NH. Lyme disease as cause of childhood arthritis [letter] Am J Dis Child 1987 Aug; 141(8):833
Dardik H see **Raggi R**
Darga LL see **Lucas CP**
Dargie HJ see **McLenachan JM**
Dark AJ see **Prince AM**
Dark J see **Stradling JR**
Darney PD, Dorward K. Cervical dilation before first-trimester elective abortion: a controlled comparison of meteneprost, laminaria, and hypan. Obstet Gynecol 1987 Sep;70(3 Pt 1):397–400
Dartevelle P, Chapelier A, Navajas M, Levasseur P, Rojas A, Khalife J, Lafontaine E, Merlier M. Replacement of the superior vena cava with polytetrafluoroethylene grafts combined with resection of mediastinal-pulmonary malignant tumors. Report of thirteen cases. J Thorac Cardiovasc Surg 1987 Sep;94(3):361–6
Das C, Catt KJ. Antifertility actions of the progesterone antagonist RU 486 include direct inhibition of placental hormone secretion. Lancet 1987 Sep 12;2(8559):599–601
Das VK. Pendred's syndrome with episodic vertigo, tinnitus and vomiting and normal bithermal caloric responses. J Laryngol Otol 1987 Jul;101(7):721–2
Dashefsky B see **Wald ER**
Daskalopoulou-Vlachogianni E see **Sichletidis L**
Dasmahapatra HK, Coles JG, Taylor MJ, Cass D, Couper G, Adler S, Burrows F, Sherret H, Trusler GA, Williams WG. Identification of risk factors for spinal cord ischemia by the use of monitoring of somatosensory evoked potentials during coarctation repair. Circulation 1987 Sep; 76(3 Pt 2):III114–8
Dasmahapatra HK see **Coles JG**
Dastot H see **Amiot M**
Daube JR see **Fross RD**
Daubert E. Strategic planning in home care. Am J Nurs 1987 Sep;87(9):1161–3
Daugaard G, von der Maase H, Olsen J, Rørth M, Skakkebaek NE. Carcinoma-in-situ testis in patients with assumed extragonadal germ-cell tumours. Lancet 1987 Sep 5; 2(8558):528–30
Daugaard S see **Kamby C**
Daum RS see **Hay JW**
Dauplat J, Hacker NF, Nieberg RK, Berek JS, Rose TP, Sagae S. Distant metastases in epithelial ovarian carcinoma. Cancer 1987 Oct 1;60(7):1561–6
Davalos V see **Acquatella H**
Dave VK, Roberts MM, Butterfield W. Pityriasis versicolor and sunscreens containing coconut oil [letter] Lancet 1987 Sep 19;2(8560):685–6
Davenport J see **Synnott A**
Davenport S, Goldberg D, Millar T. How psychiatric disorders are missed during medical consultations. Lancet 1987 Aug 22;2(8556):439–41
David TE, Feindel CM. Reconstruction of the mitral anulus. Circulation 1987 Sep;76(3 Pt 2):III102–7
David TE see **Dyck JD**
Davidian M see **Woolf PK**
Davies CA, Grant IS. Total collapse of lung and CPAP [letter] Anaesthesia 1987 Jul;42(7):780
Davies D see **Nimrod C**
Davies D see **Randall CJ**
Davies G see **Yousif H**
Davies ME, Coughlan R, Barrett AJ. Plasma from rheumatoid arthritis patients does not contain abnormally high levels of alpha 2-macroglobulin-proteinase complexes. Arthritis Rheum 1987 Aug;30(8):872–7
Davies P see **Mehler MF**
Davignon J see **Hobbs HH**
Davila R, Zamarraga M, Perea K, Andia I, Friedhoff AJ. Elevation of plasma homovanillic acid level can be detected within four hours after initiation of haloperidol treatment [letter] Arch Gen Psychiatry 1987 Sep;44(9):837–8
Davion T, Braillon A, Delamarre J, Delcenserie R, Joly JP, Capron JP. Pseudomonas aeruginosa liver abscesses following endoscopic retrograde cholangiography. Report of a case without biliary tract disease. Dig Dis Sci 1987 Sep;32(9):1044–6
Davis AE 3d see **Wisnieski JJ**
Davis CF, Moore FD Jr, Rodrick ML, Fearon DT, Mannick JA. Neutrophil activation after burn injury: contributions of the classic complement pathway and of endotoxin. Surgery 1987 Sep;102(3):477–84
Davis H. Workplace homicides of Texas males. Am J Public Health 1987 Oct;77(10):1290–3
Davis JC see **Ruder MA**
Davis JR see **Brownson RC**
Davis K see **Fraser IS**
Davis KR see **Johnson KA**
Davis LL see **Fineberg R**
Davis MJ see **Wilber DJ**
Davis RD Jr, Oldham HN Jr, Sabiston DC Jr. Primary cysts and neoplasms of the mediastinum: recent changes in clinical presentation, methods of diagnosis, management, and results. Ann Thorac Surg 1987 Sep;44(3):229–37
Davis RE see **Shaughnessy AF**
Davis RK see **Harnsberger HR**
Davis TP see **Chong M**
Davy JM see **Sirinelli A**
Davy M see **Reece PA**
Dawes GS see **Smith JH**
Dawley D, Goldhaber SZ. Impact of lung scanning on the management of suspected pulmonary embolism [editorial] Am Heart J 1987 Sep;114(3):669–71
Dawson AA see **MacLeod AM**
Dawson B see **Warner MA**
Dawson DV see **Rozear MP**
Dawson PJ see **Connolly MM**
Dax EM see **Lange WR**
Day J see **Rippey RM**
Day JL, Humphreys H, Alban-Davies H. Problems of comprehensive shared diabetes care. Br Med J [Clin Res] 1987 Jun 20;294(6587):1590–2
Day RB see **Uaamnuichai M**
Day SJ see **Kendall GP**
Dayer JM see **Seckinger P**
Deakin M see **Wilson PD**
Deale OC see **Lerman BB**
Deam DR see **Crapper RM**
Dean JW see **Singer DR**
Dean PB see **Tabár L**
Deanfield JE see **Shea MJ**
Deanfield JE see **Sullivan ID**
deBenedictis F see **Zimmerman B**
Deber RB, Thompson GG. Who still prefers aggressive surgery for breast cancer? Implications for the clinical applications of clinical trials. Arch Intern Med 1987 Sep; 147(9):1543–7
De Blic J see **Le Bourgeois M**
DeBloois M see **Edmunds G**
DeBoe SF see **Bates ER**
DeBoer A. Classics in thoracic surgery. The Waterston shunt: a commentary. Ann Thorac Surg 1987 Sep;44(3):326–7
Debougnoux G see **Bourguignon JP**
De Brux J see **Barrasso R**
De Bruyne B see **Finci L**
de Bruyne B see **Urban P**
Debs RJ see **Montgomery AB**
De Carolis S see **Massi G**
DeCherney AH, Diamond MP, Lavy G, Polan ML. Endometrial ablation for intractable uterine bleeding: hysteroscopic resection. Obstet Gynecol 1987 Oct; 70(4):668–70
DeCherney AH see **Diamond MP**
Decker M see **Glezen WP**
de Coster M see **Verlinden M**
De Coster R see **Aabo K**

Deedwania PC, Olukotun AY, Kupersmith J, Jenkins P, Golden P. Beta blockers in combination with class I antiarrhythmic agents. Am J Cardiol 1987 Aug 31; 60(6):21D–26D
deFaller JM see Abrams DA
deFaller JM see Robin AL
DeFeo P see Figures WR
Deferrari G see Zavaroni I
Defize J see Westerveld BD
De Francesco D see Malacrida V
Deg JK see Binder PS
Degaute JP see Cruickshank JM
de Groen PC, Vukov LF. Sexual intercourse: you, me, and the microbe makes three [letter] JAMA 1987 Oct 2; 258(13):1730
de Groen PC, Aksamit AJ, Rakela J, Forbes GS, Krom RA. Central nervous system toxicity after liver transplantation. The role of cyclosporine and cholesterol. N Engl J Med 1987 Oct 1;317(14):861–6
de Groot AC, Nater JP, Herxheimer A. Minoxidil for male-pattern baldness [letter] Lancet 1987 Sep 5; 2(8558):563
DeGroot LJ see Ichikawa K
de Herder WW see Rutgers M
Debertog P see Verlinden M
Dehner LP. Allogeneic bone marrow transplantation in a patient with chemotherapy-resistant progressive histiocytosis X [letter] N Engl J Med 1987 Sep 17; 317(12):773–4
Deicher H see von Wussow P
Deindoerfer FH see Koontz AE
de Ipolyi PD see Stehlin JS Jr
Deiss F see Driggers DA
Deitch EA, Bridges RM, Dobke M, McDonald JC. Burn wound sepsis may be promoted by a failure of local antibacterial host defenses. Ann Surg 1987 Sep;206(3):340–8
De Jong FH see Kruitwagen RF
deKernion JB see Agatstein EH
Dekmezian RH, Batsakis JG, Goepfert H. In situ hybridization of papillomavirus DNA in head and neck squamous cell carcinomas. Arch Otolaryngol Head Neck Surg 1987 Aug; 113(8):819–21
de Kock JC. Erythromycin-induced gastrointestinal effects [letter] Lancet 1987 Sep 5;2(8558):564
de la Torre W, Sánchez JM, Rodriguez J, Net A, de Leiva A. Serum osmolality in critically ill patients [letter] Lancet 1987 Aug 29;2(8557):509–10
de la Vega D see Robbins BA
Delahaye JP see Gayet C
Delamarre J see Davion T
Delamothe T. The OPCS: many (more) happy returns? [editorial] Br Med J [Clin Res] 1987 Jul 4;295(6589):1–2
deLandsheere CM see Shea MJ
Delaney JP see Zarnett R
de Lange EE, Shaffer HA Jr, Daniel TM, Kron IL. Esophageal anastomotic leaks: preliminary results of treatment with balloon dilation. Radiology 1987 Oct; 165(1):45–7
del Bueno DJ. What's in a name—or shape? J Nurs Adm 1987 Jul–Aug;17(7–8):31–4
Delcenserie R see Davion T
Delea TE see Colditz GA
De Leij L see Kallenberg CG
de Leiva A see de la Torre W
Delemos RA, Coalson JJ, Gerstmann DR, Kuehl TJ, Null DM Jr. Oxygen toxicity in the premature baboon with hyaline membrane disease. Am Rev Respir Dis 1987 Sep; 136(3):677–82
deLemos RA see Cornish JD
de Leval M see Karl T
De Ley M see Van Damme J
Delfraissy JF see Brivet F
D'Elia JA see Friedman LS
Deligonul U see Geschwind HJ
Delitto RS, Rose SJ, Apts DW. Electromyographic analysis of two techniques for squat lifting. Phys Ther 1987 Sep; 67(9):1329–34
Dell PC see Bush CH
Dell RB see Heird WC
Della Volpe A see Radaelli F
Dellinger A see Touboul P
Delmas PD, Glorieux FH, Delvin EE, Salle BL, Melki I. Perinatal serum bone Gla-protein and vitamin D metabolites in preterm and fullterm neonates. J Clin Endocrinol Metab 1987 Sep;65(3):588–91
Delmore JE, Turner DA, Gershenson DM, Horbelt DV. Perineal hernia repair using human dura. Obstet Gynecol 1987 Sep;70(3 Pt 2):507–8
del Nido PJ, Williams WG, Villamater J, Benson LN, Coles JG, Bohn D, Trusler GA. Changes in pericardial surface pressure during pulmonary hypertensive crises after cardiac surgery. Circulation 1987 Sep;76(3 Pt 2):III93–6
de los Santos R, Seidenfeld JJ, Anzueto A, Collins JF, Coalson JJ, Johanson WG Jr, Peters JI. One hundred percent oxygen lung injury in adult baboons. Am Rev Respir Dis 1987 Sep;136(3):657–61
Del Pero RA see Koch DD
Del Pizzo W see Ferkel RD
Delson ES see Ochs HD
Deluca SA see Cardenosa G
Del Vecchio PJ see Obrig TG
Delvin EE see Delmas PD
Demange P see Kalifa GL
DeMaria LC Jr, Cohen HJ. Characteristics of lung cancer in elderly patients. J Gerontol 1987 Sep;42(5):540–5
Dembitsky W see Moser KM
D'Emden MC, Wark JD. 1,25-Dihydroxyvitamin D3 enhances thyrotropin releasing hormone induced thyrotropin secretion in normal pituitary cells. Endocrinology 1987 Sep;121(3):1192–4
Demedts M see van Noord JA
DeMent SH, Mann RB, Staal SP, Kuhajda FP, Boitnott JK. Primary lymphomas of the liver. Report of six cases and review of the literature. Am J Clin Pathol 1987 Sep; 88(3):255–63
de Metz M see von Houwelingen R
de Moor N see Bezwoda WR
Demos TC see Schwartz CM
Dempsey JA see Weil JV
Dempster J see Mires G
den Hollander JA see Segebarth CM
Denburg JA see Otsuka H
Dengel FH see Ross JS
Denis M see Mottin D
Dennett X see Byrne E
Dennis DA, Neumann RD, Toma P, Rosenberg G, Mallory TH. Arteriovenous fistula with false aneurysm of the inferior medial geniculate artery. A complication of total knee arthroplasty. Clin Orthop 1987 Sep;(222):255–60
Dennis L see Sider L
Dennis MJ, Fahim SF, Doyle PT. Testicular torsion in older men. Br Med J [Clin Res] 1987 Jun 27;294(6588):1680
Denniss AR, Ross DL, Richards DA, Uther JB. Changes in ventricular activation time on the signal-averaged electrocardiogram in the first year after acute myocardial infarction. Am J Cardiol 1987 Sep 1;60(7):580–3
Dent DM see Stavrides S
Dent OF, Tennant CC, Goulston KJ. Precursors of depression in World War II veterans 40 years after the war. J Nerv Ment Dis 1987 Aug;175(8):486–90
de Oliveira GG, Antonio MP. Role of the central nervous system in the adult respiratory distress syndrome. Crit Care Med 1987 Sep;15(9):844–9
DePhillips H see Ahram J
Depp R see Silver RK
Deprettere AJ see Roodhooft AM
Der LC see Filler SG
De Rai P, Biffi R, Rebulla P. Postsplenectomy blood salvage in anemic patients [letter] JAMA 1987 Sep 11;258(10):1332
Dere W see Membreno L
Derlet RW see Holcroft JW
Derman DP see Bezwoda WR
Dernbach P see Harder DR
De Robertis M see Czer LS
DeRosear L see Beitman BD
Derr JA see Kofke WA
Dervan JP, McKay RG, Baim DS. Assessment of the relationship between distal occluded pressure and angiographically evident collateral flow during coronary angioplasty. Am Heart J 1987 Sep;114(3):491–7
Desai NK see Karnad DR
DeSantis L see Abrams DA
Deschner EE, Hallak A, Rozen P, Gilat T. Prolonged administration of bile salts for gallstone dissolution and its effect on rectal epithelial cell proliferation. Dig Dis Sci 1987 Sep;32(9):991–6
Deschodt G see Lonnemann G
DeSchryver-Kecskemeti K, Balogh K, Neet KE. Nerve growth factor and the concept of neural-epithelial interactions. Immunohistochemical observations in two cases of vasitis nodosa and six cases of prostatic adenocarcinoma. Arch Pathol Lab Med 1987 Sep; 111(9):833–5
Desenclos JC. Relief food and vitamin C deficiency [letter] Lancet 1987 Aug 22;2(8556):462–3
De Servi S, Ferrario M, Rondanelli R, Corsico G, Poma E, Ghio S, Mussini A, Angoli L, Bramucci E, Bré E, et al. Coronary vasoconstrictor response to cold pressor test in variant angina: lack of relation to intracoronary thromboxane concentrations. Am Heart J 1987 Sep; 114(3):511–5
Deshpande N see Hayward S
de Silva HJ. Delayed cerebellar ataxia: a new complication of falciparum malaria? [letter] Br Med J [Clin Res] 1987 Jun 20;294(6587):1612
DeSilva S, Drachman DB, Mellits D, Kuncl RW. Prednisone treatment in Duchenne muscular dystrophy. Long-term benefit. Arch Neurol 1987 Aug;44(8):818–22
Desjars De Keranroué N see Zeitoun P
de Sousa Bulle de Oliveira A see Schmidt B
Destro M, Wallow IH, Brightbill FS. Recessive dystrophic epidermolysis bullosa. Arch Ophthalmol 1987 Sep; 105(9):1248–52
Deterling RA Jr see Weiner RI
Deutsch A see Roach JJ
Deutsch AS see van Breda A
Deutsch TA see Miller MT
De Vel M see Van Zundert A
Devenyi P see Janecek E
Deverall PB see Padayachee TS
Devereux RB. Cardiac involvement in essential hypertension. Prevalence, pathophysiology, and prognostic implications. Med Clin North Am 1987 Sep;71(5):813–26 (83 ref.)
Devi SJ, Polt SS, Boctor FN, Peter JB. Serological evaluation of brucellosis: importance of species in antigen preparation. J Infect Dis 1987 Oct;156(4):658–61
de Villiers EM see Schneider A
DeVivo MJ, Kartus PL, Stover SL, Rutt RD, Fine PR. Seven-year survival following spinal cord injury. Arch Neurol 1987 Aug;44(8):872–5
Devoe LD, Morrison J, Martin J Jr, Palmer S, Martin R, Searle N, Arthur M. A prospective comparative study of the extended nonstress test and the nipple stimulation contraction stress test. Am J Obstet Gynecol 1987 Sep; 157(3):531–7
Devoe LD see McGowan J
Devous MD Sr see Finitzo T
de Vries BC see Puylaert JB
de Vries E see Borst J
de Vries J see Baarsma GS
de Vries JE see Borst J
de Vries K see Meurs H
de Vries LS see Regev R
Dewar EP see O'Connor HJ
de Wardener HE. Renal disease 1947–1987. A PGM retrospective. Postgrad Med 1987 Sep 15;82(4):89–92, 95
Dewbury K see Armitage M
Dewes W see Klingmüller D
De Wolf A see Van Zundert A
Deyo RA see Bauer RL
Dhillon RS. Posterior fossa ganglioglioma—an unusual cause of hearing loss. J Laryngol Otol 1987 Jul;101(7):714–7
Diamantstein T see Balderas RS
Diamond GA. Treadmill score for predicting prognosis in coronary artery disease [letter] Ann Intern Med 1987 Oct; 107(4):595–6
Diamond GA. Screening for coronary artery disease [letter] Ann Intern Med 1987 Oct;107(4):594–5
Diamond JG see Lewen RM
Diamond MP, Tarlatzis BC, DeCherney AH. Recruitment of multiple follicular development for in vitro fertilization in the presence of a viable intrauterine pregnancy. Obstet Gynecol 1987 Sep;70(3 Pt 2):498–9
Diamond MP see DeCherney AH
Diamond S. Headache due to altered sensory threshold. Drug therapy for often intractable deafferentation neuralgia. Postgrad Med 1987 Sep 15;82(4):144
Dias N see Beisswenger PJ
Diaz JH, Lockhart CH. Postoperative quadriplegia after spinal fusion for scoliosis with intraoperative awakening. Anesth Analg 1987 Oct;66(10):1039–42
Diaz P see Gonzalez MC
Diaz-Mitoma F, Harding GK, Hoban DJ, Roberts RS, Low DE. Clinical significance of a test for slime production in ventriculoperitoneal shunt infections caused by coagulase-negative staphylococci. J Infect Dis 1987 Oct; 156(4):555–60
Dick EC see Saban R
Dick W see Büscher KH
Dicke KA see Barlogie B
Dickson DW see Mehler MF
Dickson MG. Breast reconstruction by tissue expansion: a previously unreported complication [letter] Plast Reconstr Surg 1987 Sep;80(3):474–5
Dickson SA see Buckley PJ
DiCorleto P see Abboud HE
Didier F see Hoeffel JC
Didion K see Seyfert UT
Didlake RH see Markov AK
Diederich KW see Katus HA
Diedrich H see von Wussow P
Diegelmann RF see Graham MF
Diehl AK. Trends in cholecystectomy rates in the United States [letter] Lancet 1987 Sep 19;2(8560):683
Diehl W see Widmann WD
Dienstag JL. Concurrent hepatitis B surface antigen and antibody and the clonal selection theory of antibody diversity. Gastroenterology 1987 Oct;93(4):899–902
Diethrich EB, Bahadir I, Gordon M, Maki P, Warner MG, Clark R, Siever J, Silverthorn A. Postoperative complications necessitating right lower lobectomy in a heart-lung transplant recipient with previous sternotomy. J Thorac Cardiovasc Surg 1987 Sep;94(3):389–92
Dietrich H see Schauenstein K
Dietz PE, Baker SP. Murder at work [editorial] Am J Public Health 1987 Oct;77(10):1273–4
DiFiore J see Harkavy Friedman JM
di Giacomo C see Rizzetto M
Digre KB see Crawford S
Di Leo A see Francavilla A
Dillard E see Gelman S
Dillier N see Ito S
Dillon MJ see Savage JM
Dillon WP see Harnsberger HR
Dilsaver SC. Nicotine and panic attacks [letter] Am J Psychiatry 1987 Sep;144(9):1245–6
DiMaggio R see Saal HM
DiMambro E see Ardman B
DiMarchi JM, Kosasa TS, Kobara TY, Hale RW. Persistent ectopic pregnancy. Obstet Gynecol 1987 Oct;70(4):555–8
di Mario F see Magni G
DiMarzio LR see Giannini AJ
DiMauro S see Schmidt B
DiMayio M see Weinblatt ME
Dimery IW, Jones LA, Verjan RP, Raymond AK, Goepfert

H, Hong WK. Estrogen receptors in normal salivary gland and salivary gland carcinoma.
Arch Otolaryngol Head Neck Surg 1987 Oct; 113(10):1082–5
Dimmick JE see **Norman MG**
Dimopoulos C see **Economacos G**
Dinarello CA, Ikejima T, Warner SJ, Orencole SF, Lonnemann G, Cannon JG, Libby P. Interleukin 1 induces interleukin 1. I. Induction of circulating interleukin 1 in rabbits in vivo and in human mononuclear cells in vitro. J Immunol 1987 Sep 15;139(6):1902–10
Dinarello CA, Mier JW. Lymphokines. N Engl J Med 1987 Oct 8;317(15):940–5 (46 ref.)
Dinarello CA see **Lonnemann G**
Dinarello CA see **Lorenzo JA**
Dinarello CA see **Van Damme J**
Dinarello CA see **Zucali JR**
Dindzans VJ see **Abecassis M**
Diner WC see **Navab F**
Ding AH, Nathan CF. Trace levels of bacterial lipopolysaccharide prevent interferon-gamma or tumor necrosis factor-alpha from enhancing mouse peritoneal macrophage respiratory burst capacity. J Immunol 1987 Sep 15;139(6):1971–7
Dingwall R see **Quam L**
Dinner DS see **Kramer RE**
Dipalma JR. Cyclosporine: an immunologic breakthrough. Am Fam Physician 1987 Sep;36(3):245–7
DiPasquale B see **Chilosi M**
Dipiro JT see **Fisher JF**
Dirksen H see **Kamby C**
DiSaia P see **Kucera PR**
Disney FA see **Pichichero ME**
Distante A see **Picano E**
Distante V see **Ciatto S**
Di Stefano R see **Padberg WM**
Distelhorst CW, Janiga KE, Howard KJ, Strandjord SE, Campbell EJ. Neutrophil elastase produces 52-kD and 30-kD glucocorticoid receptor fragments in the cytosol of human leukemia cells. Blood 1987 Sep;70(3):860–8
Dittrich H see **Nicod P**
Divernois J see **Finci L**
Dixon AK, Nunez DJ, Bradley JR, Seymour CA. Failure of percutaneous liver biopsy: anatomical variation. Lancet 1987 Aug 22;2(8556):437–9
Dixon FJ see **Balderas RS**
Dixon JM see **Cogen MS**
Dixon MF see **Juby LD**
Dixon MF see **O'Connor HJ**
Dixon MJ see **Lamb J**
Dixon NP, Faddis DM, Silberman H. Aggressive management of cholecystitis during pregnancy. Am J Surg 1987 Sep; 154(3):292–4
Djang WT see **Woodruff WW Jr**
Dlewati A see **Chelly JE**
Dobb GJ see **Donovan KD**
Dobke M see **Deitch EA**
Dobkin C see **Rund D**
Dobrjansky A see **Dunaif A**
Dobson A see **Jencks SF**
(Dock W), Weisse AB. William Dock, M.D.
Hosp Pract [Off] 1987 Aug 15;22(8):43–5, 49, 52–6 passim
Dodd DA, Johns JA, Graham TP Jr. Transient severe mitral and tricuspid regurgitation following blunt chest trauma. Am Heart J 1987 Sep;114(3):652–4
Dodd RC see **Sivam G**
Dodds JM see **Campbell CC**
Dodds WJ see **Kahrilas PJ**
Dodge RK see **Pui CH**
Dodion P see **Clavel M**
Dodson T see **Pogrel MA**
Doerr HG, Sippell WG, Drop SL, Bidlingmaier F, Knorr D. Evidence of 11 beta-hydroxylase deficiency in childhood adrenocortical tumors. The plasma corticosterone/11-deoxycorticosterone ratio as a possible marker for malignancy. Cancer 1987 Oct 1;60(7):1625–9
Doherty DJ. Ethically permissible [editorial]
Arch Intern Med 1987 Aug;147(8):1381–4
Doherty RA see **Hyser CL**
Dolan SA, Everett ED, Harper MC. Salmonella vertebral osteomyelitis treated with cefotaxime. Arch Intern Med 1987 Sep;147(9):1667–8
Dolei A see **Ameglio F**
Dolezal JF see **Lerner TH**
Dolovich J, Kennedy L, Vickerson F, Kazim F. Control of the hypersecretion of vasomotor rhinitis by topical ipratropium bromide. J Allergy Clin Immunol 1987 Sep; 80(3 Pt 1):274–8
Dolovich J see **O'Byrne PM**
Dolovich J see **Otsuka H**
Dombernowsky P see **Rank F**
Dombret H see **Mottin D**
Dombroski RA see **Jones DE**
Dombrowski MP, Budev H, Wolfe HM, Sokol RJ, Perrin E. Fetal hemorrhage from umbilical cord hemangioma. Obstet Gynecol 1987 Sep;70(3 Pt 2):439–42
Donaldson MC, Sabine C, Showah AT, Bucknam CA. Recent experience with the asymptomatic cervical bruit.
Arch Surg 1987 Aug;122(8):893–6
Donaldson MC, Matthews ET, Hadjimichael J, Rickles FR. Markers of thrombotic activity in arterial disease.
Arch Surg 1987 Aug;122(8):897–900
Donch TE see **Mitchell MM**
Donley J see **Hess TM**
Donna E see **Abouganem D**
Donovan BJ see **Leach GE**
Donovan GK, Torres-Pinedo R. Chronic diarrhea and soy formulas. Inhibition of diarrhea by lactose.
Am J Dis Child 1987 Oct;141(10):1069–71
Donovan KD, Dobb GJ, Newman MA, Hockings BE, Ireland M. Comparison of pulsed Doppler and thermodilution methods for measuring cardiac output in critically ill patients. Crit Care Med 1987 Sep;15(9):853–7
Donovan MG, Hegarty J, Fitzpatrick JM, Butler M. Ureteral meatotomy by Sachse urethrotome in the management of lower ureteral stones. J Urol 1987 Sep;138(3):566–7
Donzelli GP see **Sbrana G**
Dooley SL see **Silver RK**
Doppke K see **Willett CG**
Doran AR see **Wolkowitz OM**
Dorey F see **Amstutz HC**
Dorey F see **Ferkel RD**
Dorf ME see **Sherr DH**
Doria G, Mancini C, Frasca D, Adorini L. Age restriction in antigen-specific immunosuppression. J Immunol 1987 Sep 1;139(5):1419–25
D'Orio V, Wahlen C, Rodriguez LM, Halleux J, Fossion A, Juchmes J, Marcelle R. Effects of intravascular volume expansion on lung fluid balance in a canine model of septic shock. Crit Care Med 1987 Sep;15(9):863–8
Dorman JS see **Norris JM**
Dormont D see **Boussin F**
Dormont J see **Brivet F**
Doromal N see **Lee Y**
Dorovini-Zis K, Zis AP. Increased adrenal weight in victims of violent suicide. Am J Psychiatry 1987 Sep;144(9):1214–5
Dörr JP see **Puylaert JB**
Dorrington KL, Lehane JR. Minimum fresh gas flow requirements of anaesthetic breathing systems during spontaneous ventilation: a graphical approach.
Anaesthesia 1987 Jul;42(7):732–7
Dorshkind K see **Yoshida S**
D'Orsogna L, Sandor GG, Culham JA, Patterson M. Successful balloon angioplasty of peripheral pulmonary stenosis in Williams syndrome. Am Heart J 1987 Sep; 114(3):647–8
Dorward K see **Darney PD**
Doubilet PM see **Barss VA**
Douches SD see **Neta R**
Dougall A, Baird CH. Vasa praevia—report of three cases and review of literature. Br J Obstet Gynaecol 1987 Jul; 94(7):712–5
Douglas GW see **Beller U**
Douglas M see **Adams RF**
Doursout MF see **Chelly JE**
Doutrelepont JM see **Lheureux PH**
Douwes AC, van der Burg GJ, Bouman AA, Jakobs C, van der Klei-van Moorsel JM, Kneepkens CM. Lactitol, lactulose, and blood ammonia [letter] Lancet 1987 Sep 19; 2(8560):688
Dowd A, Rees WD. Treatment of sensorineural deafness associated with ulcerative colitis. Br Med J [Clin Res] 1987 Jul 4;295(6589):26
Dowd AB, Grace R, Rees WD. Cerebral infarction associated with Mycoplasma pneumoniae infection [letter] Lancet 1987 Sep 5;2(8558):567
Dowell RC see **Clark GM**
Dowling PC see **Troiano R**
Downer JP see **Harpin RP**
Downing DS, Rippey R, Peterson M, Weinstein A, Sheehan TJ. Rheumatology education in an undergraduate program of physical therapy. A new outlook. Phys Ther 1987 Sep; 67(9):1393–8
Downing DS see **Rippey RM**
Downs AM see **Ancelle-Park R**
Doxiadis G see **Grosse-Wilde H**
Doxiadis I see **Grosse-Wilde H**
Doyle DJ, Turpie AG, Hirsh J, Best C, Kinch D, Levine MN, Gent M. Adjusted subcutaneous heparin or continuous intravenous heparin in patients with acute deep vein thrombosis. A randomized trial. Ann Intern Med 1987 Oct; 107(4):441–5
Doyle LV see **Damle NK**
Doyle PT see **Dennis MJ**
Doyle R see **Thadani U**
Doyon D, Ducot B, Halimi PH, Spira A, Noviant Y, Jacolot A, Lopez-Ibor L. Comparative trial of Hexabrix (320 mg iodine/ml), iohexol (300 mg iodine/ml) and iopamiron (300 mg iodine/ml) in cerebral and spinal angiography: a preliminary report. Br J Radiol 1987 Jul;60(715):671–5
Drabu YJ, Walsh B, Huber TJ, Schlesinger P, Vijerathnam S, Hicks L. Maternal rubella: one problem in diagnosis and another in prevention [letter] Lancet 1987 Sep 5; 2(8558):561–2
Drachman DB see **DeSilva S**
Drack G see **Baumann H**
Draelos M, Morgan T, Schifman RB, Sampliner RE. Significance of isolated antibody to hepatitis B core antigen determined by immune response to hepatitis B vaccination.
JAMA 1987 Sep 4;258(9):1193–5
Drajer S see **Roqué F**
Drake CG. Presidential address: the craft of surgery, its changing face. Ann Surg 1987 Sep;206(3):233–41
Drance SM see **Hollands RH**
Drane WE see **Johnson DA**
Draper EA see **Wagner DP**
Dravid A see **Bertoni-Freddari C**
Drayer JI see **Weber MA**
Drayson MT see **Bell EB**
Drazen JM, Boushey HA, Holgate ST, Kaliner M, O'Byrne P, Valentine M, Widdicombe JH, Woolcock A. The pathogenesis of severe asthma: a consensus report from the Workshop on Pathogenesis.
J Allergy Clin Immunol 1987 Sep;80(3 Pt 2):428–37
Dreborg S see **Müller U**
Dresser LP, McKinney WM. Anatomic and pathophysiologic studies of the human internal jugular valve. Am J Surg 1987 Aug;154(2):220–4
Dressler WE see **Gaffey MJ**
Drewnowski A, Halmi KA, Pierce B, Gibbs J, Smith GP. Taste and eating disorders. Am J Clin Nutr 1987 Sep;46(3):442–50
Drexler H see **Shapira B**
Dreyer RF see **Parmley VC**
Driggers DA, Deiss F, Steiner JF, Hudgings DW. Tricyclic antidepressant overdose [clinical conference]
J Fam Pract 1987 Sep;25(3):231–4, 6
Driscoll DJ see **Russo P**
Driscoll JA, Sadan O, Van Gelderen CJ, Holloway GA. Cord prolapse—can we save more babies? Case reports.
Br J Obstet Gynaecol 1987 Jun;94(6):594–5
Driscoll JM Jr see **Randel SN**
Driscoll SW see **Zarnett R**
Dritschilo A see **Torrisi JR**
Driver M see **Vianna A**
Drogendijk AC see **Kruitwagen RF**
Drop SL see **Doerr HG**
Dror A, Henriksen E. Accidental epidural magnesium sulfate injection. Anesth Analg 1987 Oct;66(10):1020–1
Droste T. Conquering diabetes: education is the key.
Hospitals 1987 Sep 5;61(17):70
Droste T. Physician marketing pays off in admissions.
Hospitals 1987 Oct 5;61(19):48, 53
Droste T. California hospitals wary of "minihospitals".
Hospitals 1987 Sep 20;61(18):65
Droste T. Syndicated ads: creative or pasteurized?
Hospitals 1987 Oct 5;61(19):53, 56, 58
Droste T. High price tag on nursing recruitment.
Hospitals 1987 Oct 5;61(19):150
Droste T. Community seniors create ideal health plan.
Hospitals 1987 Sep 5;61(17):79
Drucker DE see **Graham MF**
Drucker DE see **Langham MR Jr**
Drummer E, Furey K, Hollman J. Rupture of a saphenous vein bypass graft during coronary angioplasty.
Br Heart J 1987 Jul;58(1):78–81
Drummer OH see **McNeil JJ**
Drummond JN see **Bhaskar PB**
Drusin LM, Sohmer M, Groshen SL, Spiritos MD, Senterfit LB, Christenson WN. Nosocomial hepatitis A infection in a paediatric intensive care unit. Arch Dis Child 1987 Jul; 62(7):690–5
Drusin R see **Schulman LL**
Dryden RM see **Wulc AE**
D'Souza SW see **Marlow N**
Duarte F see **Aucouturier P**
Dubé GP see **McHale PA**
Dubeaux D see **Boussin F**
Dubin HV see **Brown MD**
Dubois P, Stein P, Ennist D, Greenblatt D, Mosmann T, Howard M. Requirement for BSF-1 in the induction of antigen-specific B cell proliferation by a thymus-dependent antigen and carrier-reactive T cell line. J Immunol 1987 Sep 15;139(6):1927–34
Dubowitz V see **Regev R**
Ducey J, Schulman H, Farmakides G, Rochelson B, Bracero L, Fleischer A, Guzman E, Winter D, Penny B. A classification of hypertension in pregnancy based on Doppler velocimetry. Am J Obstet Gynecol 1987 Sep; 157(3):680–5
Duckett JW Jr see **Tarry WF**
Ducobu J, Stamatakis L, Dupont P. Myoglobin latex agglutination test [letter] Ann Emerg Med 1987 Sep; 16(9):1099
Ducot B see **Doyon D**
Dudley DL see **Ojemann LM**
Dudley J see **Kaslow RA**
Dudrick SJ. Regression of atherosclerosis by the intravenous infusion of specific biochemical nutrient substrates in animals and humans. Ann Surg 1987 Sep;206(3):296–315
Dudzinski MR see **Gallup DG**
Dufau ML see **Veldhuis JD**
Duff HJ see **Wing D**
Duffin JM. Why does cirrhosis belong to Laennec?
Can Med Assoc J 1987 Sep 1;137(5):393–6
Dufour S see **Counis R**
Dugas B see **Richard Y**
Duignan NM see **Molloy BG**
Duipmans J see **van Son WJ**
Duke K see **Ali J**
Duker JS, Belmont J, Bosley TM. Angioid streaks associated with abetalipoproteinemia. Case report.
Arch Ophthalmol 1987 Sep;105(9):1173–4
Dukovich M see **Bich-Thuy LT**
Duma RJ see **Kellum JM**
Dummer JS see **Muder RR**
Dunaif A, Graf M, Mandeli J, Laumas V, Dobrjansky A.

Characterization of groups of hyperandrogenic women with acanthosis nigricans, impaired glucose tolerance, and/or hyperinsulinemia. J Clin Endocrinol Metab 1987 Sep;65(3):499–507
Dunbar JA, Penttila A, Pikkarainen J. Drinking and driving: success of random breath testing in Finland. Br Med J [Clin Res] 1987 Jul 11;295(6590):101–3
Dunbar RD see **Stark P**
Duncan KF see **Coles JG**
Duncan KF see **Trusler GA**
Duncan KL, Gottfried EL. Utility of the three-part leukocyte differential count. Am J Clin Pathol 1987 Sep;88(3):308–13
Duncan MH see **Kosloske AM**
Duncan R, Patterson J, Bone I, Wyper DJ. Reversible cerebellar diaschisis in focal epilepsy [letter] Lancet 1987 Sep 12;2(8559):625–6
Duncan SR, Rizk NW, Raffin TA. Inverse ratio ventilation. PEEP in disguise? [editorial] Chest 1987 Sep;92(3):390–2
Dungy C see **Chilcote R**
Dunkle LM see **Barton LL**
Dunn LJ. Responsibility, obligation, and duty. Presidential address. Am J Obstet Gynecol 1987 Sep;157(3):521–30
Dunn MM see **Sider L**
Dunn NP see **Spurlock JW**
Dunn SM see **Braman SS**
Dunnick NR see **Bettmann MA**
Dunnick NR see **Cohan RH**
Dunnigan A, Staley NA, Smith SA, Pierpont ME, Judd D, Benditt DG, Benson DW Jr. Cardiac and skeletal muscle abnormalities in cardiomyopathy: comparison of patients with ventricular tachycardia or congestive heart failure. J Am Coll Cardiol 1987 Sep;10(3):608–18
Dunsky M see **Ashutosh K**
Dupont HL see **Ericsson CD**
Dupont P see **Ducobu J**
Dupressoir MV see **Maniez-Montreuil M**
Duquette P, Murray TJ, Pleines J, Ebers GC, Sadovnick D, Weldon P, Warren S, Paty DW, Upton A, Hader W, et al. Multiple sclerosis in childhood: clinical profile in 125 patients. J Pediatr 1987 Sep;111(3):359–63
Durán WN see **Suval WD**
Durand DJ see **Kao LC**
Durand P see **Darbeida H**
Durdey P, Weston PM, Williams NS. Colonoscopy or barium enema as initial investigation of colonic disease. Lancet 1987 Sep 5;2(8558):549–51
Durie B see **Villar HV**
Durkan W, Fleming N. Potential eye damage from reusable masks [letter] Anesthesiology 1987 Sep;67(3):444
Durkot MJ see **Hubbard RW**
Durnin JV. Microdiets: love them or leave them? [editorial] Br Med J [Clin Res] 1987 Jun 20;294(6587):1565
Durrbach A see **Bercoff E**
Durrington PN see **Winocour PH**
Dustan HP. Essential hypertension: neural considerations. Med Clin North Am 1987 Sep;71(5):897–905 (34 ref.)
Dutton JJ see **Nanda SK**
Duvaldestin P see **Pansard JL**
Duvall AJ 3d, Robinson KS. Local vs systemic effects of acoustic trauma on cochlear structure and transport. Arch Otolaryngol Head Neck Surg 1987 Oct; 113(10):1066–71
Duvall E see **von Haacke NP**
Duvic M, Rios A, Brewton GW. Remission of AIDS-associated psoriasis with zidovudine [letter] Lancet 1987 Sep 12;2(8559):627
Dwersteg JF see **Stout DM**
Dwyer AP. Backache and its prevention. Clin Orthop 1987 Sep;(222):35–43 (53 ref.)
Dwyer SJ 3d see **Templeton AW**
Dwyer T see **Norton R**
Dybuncio A see **Enarson DA**
Dyck JD, David TE, Burke B, Webb GD, Henderson MA, Fowler RS. Management of coronary artery disease in Hutchinson-Gilford syndrome. J Pediatr 1987 Sep; 111(3):407–10
Dyck PJ see **Krivit W**
Dyer C. Benoxaprofen case makes legal history. Br Med J [Clin Res] 1987 Jul 4;295(6589):39–40
Dykes PW see **Vaughan AT**
Dykstra DD see **Sidi AA**
Dymond DS see **Caplin JL**
Dyro FM see **Spindel MR**
Dyson A, Bogod D. Minimising bruising in the antecubital fossa after venepuncture. Br Med J [Clin Res] 1987 Jun 27;294(6588):1659
Dyson R. Management tensions in laboratories. Br Med J [Clin Res] 1987 Jun 20;294(6587):1626–8
Dzau VJ see **Nabel EG**

E

Eads MC see **Saldana LR**
Eagers RC see **Sullivan FM**
Eagon PK see **Francavilla A**
Eampokalap B see **Johnson S**
Earnest DL see **Tripp MR**
Easley AR see **Mann DE**
Eason JR, Swaine CN, Jones PI, Gronow MJ, Beaumont A. Unstable cervical fracture. Anaesthetic management for an urgent caesarean section. Anaesthesia 1987 Jul;42(7):745–9
East DR see **Vogel CL**
Eastridge CE see **Winer-Muram HT**
Eastwood NB. Some observations on dowsing and the human magnetic sense. Lancet 1987 Sep 19;2(8560):676–7
Ebbs SR, Roberts JV, Baum M. Alternative mechanism of action of "anti-oestrogens" in breast cancer [letter] Lancet 1987 Sep 12;2(8559):621
Ebeid M. 'Elfin facies' syndrome [letter] Hosp Pract [Off] 1987 Sep 15;22(9):16
Eberbach MA, Wahl RL, Argenta LC, Froelich J, Niederhuber JE. Utility of lymphoscintigraphy in directing surgical therapy for melanomas of the head, neck, and upper thorax. Surgery 1987 Sep;102(3):433–42
Eberl S see **Pocock NA**
Ebers GC see **Duquette P**
Ebert PA see **Yee ES**
Ebihara S see **Takato T**
Echenberg DF see **Chaisson RE**
Echeverria P see **Chatkaeomorakot A**
Echeverria P see **Johnson S**
Echt DS see **Gillis AM**
Economacos G, Loukas S, Mantzouratos D, Dimopoulos C. Extracorporeal shock wave lithotripsy and blood clotting defects [letter] J Urol 1987 Sep;138(3):630
Eddleston AL see **Fagan EA**
Eddy GA see **Greenwald P**
Edelman NH see **Weil JV**
Edelman RR see **Widder DJ**
Edelman SV, Kosofsky EM, Paul RA, Kozak GP. Neuro-osteoarthropathy (Charcot's joint) in diabetes mellitus following revascularization surgery. Three case reports and a review of the literature. Arch Intern Med 1987 Aug;147(8):1504–8
Edelmuth E see **Rapkin AJ**
Edelson R see **McKinney P**
Edelstein CK see **Yager J**
Edelstein S see **Chen TC**
Edén E see **Lundholm K**
Eden OB see **Gray MM**
Eden OB see **Shaw NJ**
Eden RD see **Beckmann CR**
Ederer MN see **Woolfrey BF**
Edgren E, Hedstrand U, Nordin M, Rydin E, Ronquist G. Prediction of outcome after cardiac arrest. Crit Care Med 1987 Sep;15(9):820–5
Edgren M, Révész L. Compartmentalised depletion of glutathione in cells treated with buthionine sulphoximine. Br J Radiol 1987 Jul;60(715):723–4
Edie RN see **Cammack PL**
Edlund A, Henriksson P, Wennmalm A. Myocardial ischaemia triggers formation of thromboxane [letter] Lancet 1987 Sep 5;2(8558):573
Edmonds JF see **Watanabe T**
Edmunds G, Wyse BW, DeBloois M. Using videodisc technology and the Index of Nutritional Quality to teach dietary guidance to young adults. J Am Diet Assoc 1987 Sep;87(9 Suppl):S19–22
Edmunds LH Jr see **Cammack PL**
Edoga JK see **Widmann WD**
Edwards CL see **Larson DM**
Edwards JD see **Woods I**
Edwards JE Jr see **Filler SG**
Edwards JH. Sign of the Cheshire cat [letter] Lancet 1987 Sep 5;2(8558):581
Edwards MK see **Farlow MR**
Edwards MS see **Pier GB**
Edwards WD see **Olson LJ**
Eessalu TE see **Locksley RM**
Efem SE. Ascaris lumbricoides and intestinal perforation. Br J Surg 1987 Jul;74(7):643–4 (27 ref.)
Effros RM, Mason GR, Hukkanen J, Silverman P. Reabsorption of solutes and water from fluid-filled rabbit lungs. Am Rev Respir Dis 1987 Sep;136(3):669–76
Egan B, Panis R, Hinderliter A, Schork N, Julius S. Mechanism of increased alpha adrenergic vasoconstriction in human essential hypertension. J Clin Invest 1987 Sep; 80(3):812–7
Egan JE see **Brar HS**
Egan-Mitchell B see **Colaco J**
Egdahl RH, Hertenstein RD. An access-oriented negotiated fee schedule. The Caterpillar experience. Ann Surg 1987 Sep;206(3):349–57
Egeblad H, Hesse B. Mitral valve prolapse with mobile polypoid cul-de-sac thrombus and embolism to brain and lower extremity. Am Heart J 1987 Sep;114(3):648–50
Eger EI 2d, Johnson BH. MAC of I-653 in rats, including a test of the effect of body temperature and anesthetic duration. Anesth Analg 1987 Oct;66(10):974–6
Eger EI 2d, Johnson BH. Rates of awakening from anesthesia with I-653, halothane, isoflurane, and sevoflurane: a test of the effect of anesthetic concentration and duration in rats. Anesth Analg 1987 Oct;66(10):977–82
Eger EI 2d. Partition coefficients of I-653 in human blood, saline, and olive oil. Anesth Analg 1987 Oct;66(10):971–3
Eger EI 3d. Stability of I-653 in soda lime. Anesth Analg 1987 Oct;66(10):983–5
Eggermont AM see **Ottow RT**
Eggertsen SC see **Ellsbury KE**
Eglen DE, Ulbright TM. The differential diagnosis of yolk sac tumor and seminoma. Usefulness of cytokeratin, alpha-fetoprotein, and alpha-1-antitrypsin immunoperoxidase reactions. Am J Clin Pathol 1987 Sep; 88(3):328–32
Egwu VN, Sadr B. Radial arterial foreign body as a cause of wrist pain [letter] Anesth Analg 1987 Oct;66(10):1058–9
Ehara S see **Yuh WT**
Ehrenfeld WK see **Kent KC**
Ehrenkranz RA see **Bilinski DL**
Ehringer H see **Kretschmer G**
Ehrlich CE see **Reddy S**
Ehrlich CE see **Sutton GP**
Ehrlich HP see **Graham MF**
Ehsani AA see **Martin WH 3d**
Eichelbaum M see **Turner P**
Eichhorn JH see **Van Kessel AL**
Eidbo EE see **Hilbert SL**
Einhorn J see **Tallroth E**
Eisele G. Intravenous labetalol in acute aortic dissection [letter] JAMA 1987 Oct 2;258(13):1732–3
Eisenbarth GS. Type I diabetes: clinical implications of autoimmunity. Hosp Pract [Off] 1987 Sep 15;22(9):167–71, 174, 177 passim.
Eisenberg J see **Halbreich U**
Eisenberg L. Preventive pediatrics: the promise and the peril. Pediatrics 1987 Sep;80(3):415–22 (56 ref.)
Eisenberg PR, Sherman LA, Jaffe AS. Paradoxic elevation of fibrinopeptide A after streptokinase: evidence for continued thrombosis despite intense fibrinolysis. J Am Coll Cardiol 1987 Sep;10(3):527–9
Eisenberg PR, Hansbrough JR, Anderson D, Schuster DP. A prospective study of lung water measurements during patient management in an intensive care unit. Am Rev Respir Dis 1987 Sep;136(3):662–8
Eisenberg RA, Craven SY, Warren RW, Cohen PL. Stochastic control of anti-Sm autoantibodies in MRL/Mp-lpr/lpr mice. J Clin Invest 1987 Sep;80(3):691–7
Eisenberg RA see **Cohen PL**
Eisenburg J see **Caselmann WH**
Eiser AR, Neff MS, Slifkin RF. Hemodialysis and lupus nephritis in MKSAP VII [letter] Ann Intern Med 1987 Oct;107(4):603
Eisinminger R see **Magilligan DJ Jr**
Eisman JA see **Pocock NA**
Ekberg O. Dysfunction of the pharyngo-oesophageal segment in patients with normal opening of the upper oesophageal sphincter: a cineradiographic study. Br J Radiol 1987 Jul;60(715):637–44
Ekern SC see **Sieff CA**
Eklund G see **Lindquist R**
Elbourne D, Richardson M, Chalmers I, Waterhouse I, Holt E. The Newbury Maternity Care Study: a randomized controlled trial to assess a policy of women holding their own obstetric records. Br J Obstet Gynaecol 1987 Jul; 94(7):612–9
Eldar M, Griffin JC, Abbott JA, Benditt D, Bhandari A, Herre JM, Benson DW, Scheinman MM. Permanent cardiac pacing in patients with the long QT syndrome. J Am Coll Cardiol 1987 Sep;10(3):600–7
Eldar M see **Ruder MA**
Elder MG see **White JO**
Elder PT see **Broadman LM**
Eldridge J see **Curry A**
Elefteriades J see **Kopf GS**
Elfenbein GJ see **Zucali JR**
Elfman F see **Perez HD**
Eliachar I, Roberts JK, Hayes JD, Levin HL, Tucker HM. Laryngotracheal reconstruction. Sternohyoid myocutaneous rotary door flap. Arch Otolaryngol Head Neck Surg 1987 Oct; 113(10):1094–7
Elias E see **Pall HS**
Elias PM see **Goldstein SM**
Eliasson O. How to define asthma and COPD [letter] Am Rev Respir Dis 1987 Sep;136(3):789–90
Elkayam U, Kulick D, McIntosh N, Roth A, Hsueh W, Rahimtoola SH. Incidence of early tolerance to hemodynamic effects of continuous infusion of nitroglycerin in patients with coronary artery disease and heart failure. Circulation 1987 Sep;76(3):577–84
Elkharrat D, Goulon M, Gajdos P. Cyclosporine for myasthenia gravis [letter] N Engl J Med 1987 Sep 17; 317(12):770
Elkins KL see **Ennist DL**
Elks ML. Premedical education: a modest proposal debated [letter] Arch Intern Med 1987 Sep;147(9):1684
Ell PJ, Costa DC, Harrison M. Imaging cerebral damage in HIV infection [letter] Lancet 1987 Sep 5;2(8558):569–70
Ellenberg JH see **Chen TC**
Ellenberg MR see **Tashjian EA**
Elliott J. ABC of AIDS. Nursing care. Br Med J [Clin Res] 1987 Jul 11;295(6590):104–6
Elliott MJ. Coarctation of the aorta with arch hypoplasia: improvements on a new technique. Ann Thorac Surg 1987 Sep;44(3):321–3
Elliott PM see **Kirsten F**
Ellis ER see **Sullivan CE**
Ellis JH see **Aisen AM**
Ellis RW see **Gerety RJ**
Ellison GW see **Myers LW**
Ellison N see **Kappa JR**
Ellison RC see **Raptopoulos V**
Ellison RR see **Silver RT**
Ellison RT 3d. Colorado tick fever or ehrlichiosis [letter] JAMA 1987 Oct 2;258(13):1731–2
Elliston L see **Yang R**

Ellman AM see **Mizejewski GJ**
Ellsbury KE. An uncommon presentation of a common disease: the hypertension of Cushing's syndrome. J Fam Pract 1987 Sep;25(3):289–90, 292
Ellsbury KE, Schneeweiss R, Montano DE, Cleveland PO, Coombs JB, Eggertsen SC, Layton RH, Scardapane JN, Wanderer MJ, Gore EJ. Content of the model teaching unit ambulatory care training and continuity of care in six family practice residency programs. J Fam Pract 1987 Sep; 25(3):273–8
Elstein M see **Bancroft K**
Elster AB, Lamb ME, Tavaré J, Ralston CW. The medical and psychosocial impact of comprehensive care on adolescent pregnancy and parenthood. JAMA 1987 Sep 4;258(9):1187–92
Elta G, Behler E, Nostrant T, Wilson J. Endoscopic diagnosis of gastritis: causative factors in 100 patients. South Med J 1987 Sep;80(9):1087–90
Elton PJ. Mothers and babies in prison. Lancet 1987 Aug 29;2(8557):501–2
Emdin SO, Stenling R, Roos G. Prognostic value of DNA content in colorectal carcinoma. A flow cytometric study with some methodologic aspects. Cancer 1987 Sep 15; 60(6):1282–7
Emery P, Gentry KC, Mackay IR, Muirden KD, Rowley M. Deficiency of the suppressor inducer subset of T lymphocytes in rheumatoid arthritis. Arthritis Rheum 1987 Aug;30(8):849–56
Emmett EA see **West SK**
Emmings FG see **Schwartz AJ**
Emre A see **Alper A**
Enarson DA, Vedal S, Schulzer M, Dybuncio A, Chan-Yeung M. Asthma, asthmalike symptoms, chronic bronchitis, and the degree of bronchial hyperresponsiveness in epidemiologic surveys. Am Rev Respir Dis 1987 Sep; 136(3):613–7
Endicott J see **Halbreich U**
Engel AG see **Lotz BP**
Engel S see **Brustman L**
Engel W. Antibiotic therapy and chronic obstructive pulmonary disease [letter] Ann Intern Med 1987 Oct; 107(4):596–7
Engelhard EL, Beggs JC, Neu J. Maturation of antioxidant enzymes in rat small intestine: lack of glucocorticoid stimulation. J Pediatr 1987 Sep;111(3):459–63
Engelman ED see **Nguyen DL**
England SJ see **Guslits BG**
Engle MA see **McNamara DG**
Engler AM, Weiss PR. Coumadin-induced necrosis of the breast [letter] Plast Reconstr Surg 1987 Sep;80(3):469–70
Englesson SH see **Abdel-Dayem HM**
English J see **Hambidge KM**
Ennist D see **Dubois P**
Ennist DL, Elkins KL, Cheng SC, Howard M. Activity of a partially purified human BCGF on murine assays for B cell stimulatory factors. II. Synergy between two distinct BCGF II-like factors in promoting B cell differentiation. J Immunol 1987 Sep 1;139(5):1525–31
Enson Y see **Schulman LL**
Enzmann D see **Novotny EJ Jr**
Epemolu O see **Mikhailidis DP**
Eppes BM see **Bass JL**
Epping PH see **Balleisen L**
Epps CH Jr. General principles in the prevention of surgical complications in orthopedic surgery. Clin Orthop 1987 Sep; (222):5–20 (72 ref.)
Eppstein DA see **Soike KF**
Epstein BS see **Broadman LM**
Epstein DL. Open angle glaucoma. Why not a cure? [editorial] Arch Ophthalmol 1987 Sep;105(9):1187–8
Epstein DL see **Wilson MR**
Epstein J see **Gardner WA Jr**
Epstein SE see **Bonow RO**
Epstein WL. Plant-induced dermatitis. Ann Emerg Med 1987 Sep;16(9):950–5 (56 ref.)
Epstein EHJr, McNutt NS, Beallo R, Thyberg W, Brody R, Hirsch A, LaBraico JM. Severe vasculitis during isotretinoin therapy [letter] Arch Dermatol 1987 Sep; 123(9):1123–5
Erbel R, Börser N, Steller D, Brunier J, Thelen M, Pfeiffer C, Mohr-Kahaly S, Iversen S, Oelert H, Meyer J. Detection of aortic dissection by transoesophageal echocardiography. Br Heart J 1987 Jul;58(1):45–51
Erffmeyer RC. Incorporation of the marketing concept: applications in university contract foodservice management. J Am Diet Assoc 1987 Sep;87(9):1215–6
Erickson RA. Impact of endoscopy on mortality from occult cancer in radiographically benign gastric ulcers. A probability analysis model. Gastroenterology 1987 Oct; 93(4):835–45
Ericson MO, Nisell R. Patellofemoral joint forces during ergometric cycling. Phys Ther 1987 Sep;67(9):1365–9
Ericsson CD, Patterson TF, Dupont HL. Clinical presentation as a guide to therapy for travelers' diarrhea. Am J Med Sci 1987 Aug;294(2):91–6
Ericzon BG see **Bismuth H**
Eriksson AW see **Westerveld BD**
Eriksson S see **Abdel-Dayem HM**
Erkelens DW see **Hoekstra JB**
Erlich SS, Fleming JO, Stohlman SA, Weiner LP. Experimental neuropathology of chronic demyelination induced by a JHM virus variant (DS). Arch Neurol 1987 Aug;44(8):839–42
Ermini M see **Bertoni-Freddari C**
Ernerudh J see **Cruz M**
Ernest DT. 20/20 is not enough: psychosocial aspects of patient care. Arch Ophthalmol 1987 Aug;105(8):1028
Ernest JM see **Meis PJ**
Ernster VL see **Petrakis NL**
Erwin SA. Epistaxis. How to control the persistent nosebleed. Postgrad Med 1987 Sep 15;82(4):59–61, 64–5
Escheté ML see **West BC**
Escobar JI, Burnam MA, Karno M, Forsythe A, Golding JM. Somatization in the community. Arch Gen Psychiatry 1987 Aug;44(8):713–8
Escobar JI see **Burnam MA**
Escobar JI see **Hough RL**
Escobar JI see **Karno M**
Eskin SG see **Wick TM**
Eskola J, Peltola H, Takala AK, Käyhty H, Hakulinen M, Karanko V, Kela E, Rekola P, Rönnberg PR, Samuelson JS, et al. Efficacy of Haemophilus influenzae type b polysaccharide-diphtheria toxoid conjugate vaccine in infancy. N Engl J Med 1987 Sep 17;317(12):717–22
Eskola J see **Mäkelä O**
Eskola J see **Takala AK**
Espiner EA see **Crozier IG**
Espinosa Brito A see **Cernák P**
Espy MJ, Hierholzer JC, Smith TF. The effect of centrifugation on the rapid detection of adenovirus in shell vials. Am J Clin Pathol 1987 Sep;88(3):358–60
Esterhai JL Jr see **Culp RW**
Esterly NB see **Prendiville JS**
Esteve M, Gassull MA. Intestinal permeability and statistics [letter] Gut 1987 Jun;28(6):777
Estrera AS see **Pass LJ**
Etienne JP see **Buffet C**
Euler HH, Löffler H, Christophers E. Synchronization of plasmapheresis and pulse cyclophosphamide therapy in pemphigus vulgaris. Arch Dermatol 1987 Sep; 123(9):1205–10
Evain-Brion D see **Chatelain P**
Evans DI. Human immunodeficiency virus and the law [letter] Lancet 1987 Sep 5;2(8558):574–5
Evans DJ see **Stamp GW**
Evans G. Tenosynovitis in industry: menace or misnomer? [editorial] Br Med J [Clin Res] 1987 Jun 20; 294(6587):1569–70
Evans JD see **O'Hickey SP**
Evans KG see **Miller RR**
Evans KT see **Yukioka H**
Evans M see **Fleming KA**
Evans ME see **Meikle John G**
Evans R 3d. Recent observations reflecting increases in mortality from asthma. J Allergy Clin Immunol 1987 Sep; 80(3 Pt 2):377–9
Evans RW. Medicare-designated centers for cardiac transplantation [letter] N Engl J Med 1987 Oct 8; 317(15):966–7
Evans SW see **Farrar WL**
Evans WE, Hayes JP, Vermillion BD. Atherosclerosis in the younger patient. Results of surgical management. Am J Surg 1987 Aug;154(2):225–9
Evans WK, Feld R, Murray N, Willan A, Coy P, Osoba D, Shepherd FA, Clark DA, Levitt M, MacDonald A, et al. Superiority of alternating non-cross-resistant chemotherapy in extensive small cell lung cancer. A multicenter, randomized clinical trail by the National Cancer Institute of Canada. Ann Intern Med 1987 Oct; 107(4):451–8
Evans WN, Cass KA, Feldman BH. Indomethacin therapy for patent ductus arteriosus [letter] Am J Dis Child 1987 Oct;141(10):1042
Evarts CM. Prevention of venous thromboembolism. Clin Orthop 1987 Sep;(222):98–104 (45 ref.)
Evaul JE see **Solomon BL**
Evaul JE see **Tibbits PA**
Even-Sapir E see **Front D**
Evenhouse M, Haas E, Snell E, Visser J, Pawl L, Gonzalez R. Hypotension in infection with the human immunodeficiency virus [letter] Ann Intern Med 1987 Oct; 107(4):598–9
Everett ED see **Dolan SA**
Evers SG see **Rodenhuis S**
Everson JD, Gray JE. Focal-spot measurement: comparison of slit, pinhole, and star resolution pattern techniques. Radiology 1987 Oct;165(1):261–4
Ewing G see **Lucas A**
Ewing JW, Schrader WC. Use of a low-profile thigh holder to facilitate high tibial osteotomy for varus gonarthrosis. Clin Orthop 1987 Sep;(222):210–1
Ewing R see **Fowler RC**
Ewing SA, Johnson EM, Kocan KM. Human infection with Ehrlichia canis [letter] N Engl J Med 1987 Oct 1; 317(14):899–900
Ewy GA, Felner JM, Juul D, Mayer JW, Sajid AW, Waugh RA. Test of a cardiology patient simulator with students in fourth-year electives. J Med Educ 1987 Sep;62(9):738–43
Eyes BE see **Parys BT**
Eyre J see **Randall CJ**
Eysselein VE see **Niebel W**
Eyzaguirre M see **Stenmark KR**
Ezdinli EZ see **Haberland C**

F

Fabbri LM see **Boschetto P**
Fabbri R see **Porcu E**
Fabbrini G see **Juncos JL**
Faber LP. Results of surgical treatment of stage III lung carcinoma with carinal proximity. The role of sleeve lobectomy versus pneumonectomy and the role of sleeve pneumonectomy. Surg Clin North Am 1987 Oct; 67(5):1001–14
Faddis DM see **Dixon NP**
Fadel HE see **Hadi HA**
Fadiran OA see **Oluwole SF**
Fagan EA, Williams R, Eddleston AL. Hepatitis B vaccine: responder status and timing of additional booster doses [letter] Lancet 1987 Sep 5;2(8558):561
Fahey JL see **Myers LW**
Fahim SF see **Dennis MJ**
Fair WR see **Badalament RA**
Fairbanks L see **Schuman M**
Fais S see **Pallone F**
Fait G, Goyert G, Sundareson A, Pickens A Jr. Intramural pregnancy with fetal survival: case history and discussion of etiologic factors. Obstet Gynecol 1987 Sep;70(3 Pt 2):472–4
Faitel K see **Blevins RD**
Faivre R see **Bassand JP**
Falicki Z see **Wandzel L**
Falk CT, Field LL, Hodge SE. Transmission of diabetic alleles within the HLA complex [letter] N Engl J Med 1987 Sep 17;317(12):768–9
Falk JA see **Abecassis M**
Falk LA see **Kessler HA**
Falk RE see **Abecassis M**
Falk RE see **Cobourn CS**
Falk RL, Smith DF. Thrombosis of upper extremity thoracic inlet veins: diagnosis with duplex Doppler sonography. AJR 1987 Oct;149(4):677–82
Fall G see **Wittmers LE Jr**
Fall M see **Fritjofsson A**
Fallon RJ see **Beuscher HU**
Falloon J see **Chin TW**
Fanciullacci F. Re: Penile neuropathy in insulin-dependent diabetes mellitus [letter] J Urol 1987 Sep;138(3):630
Fang DT see **Khan FA**
Fanizza G see **Francavilla A**
Fantl JA see **Wyman JF**
Faragher B see **Wilson PD**
Faragher EB see **Woods I**
Farah RS, Thomas PS. Sympathetic blockade and tourniquet pain in surgery of the upper extremity. Anesth Analg 1987 Oct;66(10):1033–5
Faraji B see **Jenks BH**
Farese RV see **Standaert ML**
Fari A see **Guillet-Rosso F**
Farlow MR, Edwards MK, Kolar OJ, Stevens JC, Yu PL. Magnetic resonance imaging in multiple sclerosis: analysis of correlations to peripheral blood and spinal fluid abnormalities. Neurology 1987 Sep;37(9):1527–30
Farmakides G see **Ducey J**
Farnsworth WH, Hoeg JM, Maher M, Brittain EH, Sherins RJ, Brewer HB Jr. Testicular function in type II hyperlipoproteinemic patients treated with lovastatin (mevinolin) or neomycin. J Clin Endocrinol Metab 1987 Sep;65(3):546–50
Faro S see **Pastorek JG 2d**
Farrar WB see **Sickle-Santanello BJ**
Farrar WL, Evans SW, Rapp UR, Cleveland JL. Effects of anti-proliferative cyclic AMP on interleukin 2-stimulated gene expression. J Immunol 1987 Sep 15;139(6):2075–80
Farré M see **Camí J**
Farrell B see **Parker JO**
Farrell TA. Caveat: beware the different indexing systems [letter] Arch Ophthalmol 1987 Aug;105(8):1018–9
Farrow SC. McKeown reassessed [editorial] Br Med J [Clin Res] 1987 Jun 27;294(6588):1631–2
Fasano M see **Kofke WA**
Fässler R see **Schauenstein K**
Fatteh SM see **Lin PY**
Fauci AS see **Bich-Thuy LT**
Faust CH see **Stenzel-Poore MP**
Faxén A see **Wallin G**
Fayne S see **McWhirter JD**
Fazio A. Reducing cholesterol levels [letter] Postgrad Med 1987 Sep 15;82(4):26
Fazzalari NL see **Stevens MW**
Feanny S see **Zimmerman B**
Fearon DT see **Davis CF**
Fechner RE see **Andersen WA**
Feder J, Hadley J, Zuckerman S. How did Medicare's prospective payment system affect hospitals? N Engl J Med 1987 Oct 1;317(14):867–73
Fee M see **Ichikawa K**
Fee WE see **Jacobs C**
Feely MP see **Haigh JR**
Feggetter J see **Holm-Bentzen M**
Feidt C see **Wald ER**
Feig SA. Mammography equipment: principles, features, selection. Radiol Clin North Am 1987 Sep;25(5):897–911 (65 ref.)
Feigenbaum H see **Armstrong WF**
Feihl F see **Revelly JP**

Feil PD see Clarke CL
Feinberg SE, Smilack MS. Technique of functional disc repositioning in internal derangements of the temporomandibular joint. J Oral Maxillofac Surg 1987 Sep; 45(9):825–7
Feindel CM see David TE
Feinstein SB see Keller MW
Feinstein SJ see Ahram J
Feich WC. Continuing medical education in the United States. An enterprise in transition. JAMA 1987 Sep 11; 258(10):1355–7
Feld R see Evans WK
Feldman BH see Evans WN
Feldman C see Fischler RS
Feldman CH. Asthma education: general aspects of childhood programs. J Allergy Clin Immunol 1987 Sep;80(3 Pt 2):494–7
Feldman F see Singson RD
Feldman M see Redfern JS
Feldman MJ, Ventura MR, Crosby F. Studies of nurse practitioner effectiveness. Nurs Res 1987 Sep–Oct; 36(5):303–8
Feldman RL see Lambert CR
Feldman RM, Katz LJ, Spaeth GL, Gross RL, Varma R. Ocular palpation in pseudophakia. Am J Ophthalmol 1987 Sep 15;104(3):307
Feldman RM see Varma R
Feldmeier H see Kremsner PG
Feldstein M see Cella DF
Felice V see Gozzetti G
Felix AM see Romero P
Feller AC, Wacker HH, Moldenhauer G, Radzun HJ, Parwaresch MR. Monoclonal antibody Ki-B3 detects a formalin resistant antigen on normal and neoplastic B cells. Blood 1987 Sep;70(3):629–36
Fellows IW see Turner JM
Felner JM see Ewy GA
Felson D see Varga J
Felson DT, Naimark A, Anderson J, Kazis L, Castelli W, Meenan RF. The prevalence of knee osteoarthritis in the elderly. The Framingham Osteoarthritis Study. Arthritis Rheum 1987 Aug;30(8):914–8
Fenemore J see Reid K
Fenichel GM see Brooke MH
Fenichel GM see Hyser CL
Fenichel GM see Mendell JR
Fenn P see Quam L
Fenster PE see Klein RC
Fenstermaker R see Lanska DJ
Fenton PA. HIV and health care staff [letter] Lancet 1987 Aug 29;2(8557):519
Ferencz C see McNamara DG
Ferguson JM. Treatment of an anorexia nervosa patient with fluoxetine [letter] Am J Psychiatry 1987 Sep;144(9):1239
Ferguson RP. Declining appeal of foreign medical education for U.S. students. J Med Educ 1987 Sep;62(9):719–24
Ferin M see Gindoff PR
Ferkel RD, Markolf K, Goodfellow D, Sprague NA, Friedman MJ, Dorey F, Fox JM, Del Pizzo W, Snyder SJ. Treatment of the anterior cruciate ligament-absent knee with associated meniscal tears. Instrumented testing and clinical evaluation of two patient groups. Clin Orthop 1987 Sep; (222):239–48
Fernandez J see Gonzalez-Lavin L
Fernandez J see Schoen FJ
Fernández R see Blanch L
Fernandez S see Zilianti M
Ferradini L, Bagot M, Roujeau JC, Touraine R. Borrelia burgdorferi and Shulman syndrome [letter] Lancet 1987 Sep 12;2(8559):624
Ferrans VJ see Greene GM
Ferrans VJ see Hilbert SL
Ferrans VJ see McAllister HA Jr
Ferrara A see Shukla H
Ferrara TB, Hoekstra RE, Johnson P, Vernier RL. Localization of surfactant in neonatal lung after exogenous administration. J Pediatr 1987 Sep;111(3):463–6
Ferrari C, Penna A, Giuberti T, Tong MJ, Ribera E, Fiaccadori F, Chisari FV. Intrahepatic, nucleocapsid antigen-specific T cells in chronic active hepatitis B. J Immunol 1987 Sep 15;139(6):2050–8
Ferrario M see De Servi S
Ferraro KF. Double jeopardy to health for black older adults? J Gerontol 1987 Sep;42(5):528–33
Ferreira A see Schofield L
Ferreira JM see Pereira MC
Ferretti C see Storm RL
Ferrick A see Teichman SL
Ferris FL 3d see Aiello LM
Ferro JM, Kertesz A, Black SE. Subcortical neglect: quantitation, anatomy, and recovery. Neurology 1987 Sep; 37(9):1487–92
Ferrone S see Matsui M
Ferrucci JT see Weissleder R
Fetissof F, Arbeille B, Guilloteau D, Lanson Y. Glycoprotein hormone alpha-chain-immunoreactive endocrine cells in prostate and cloacal-derived tissues. Arch Pathol Lab Med 1987 Sep;111(9):836–40
Feuerstein N, Mond JJ. Identification of a prominent nuclear protein associated with proliferation of normal and malignant B cells. J Immunol 1987 Sep 15;139(6):1818–22
Feustel P see Leopold PW
Fiaccadori F see Ferrari C
Fiddian-Green RG, Gantz NM. Transient episodes of sigmoid ischemia and their relation to infection from intestinal organisms after abdominal aortic operations. Crit Care Med 1987 Sep;15(9):835–9
Fiddian-Green RG see Schiedler MG
Fiedor GE, Keys ML. Coping with nights. Am J Nurs 1987 Sep;87(9):1166–9
Field DR see Cheek DB
Field LL see Falk CT
Field T see Kucera PR
Fielden JG see Pearse WH
Fielding W see Choy DS
Fiers W see Messadi DV
Fifield J see Affleck G
Figge DC see Bailet JW
Figueroa WG see Jenks BH
Figures WR, Scearce LM, DeFeo P, Stewart G, Zhou F, Chen J, Daniel J, Colman RF, Colman RW. Direct evidence for the interaction of the nucleotide affinity analog 5'-p-fluorosulfonylbenzoyl adenosine with a platelet ADP receptor. Blood 1987 Sep;70(3):796–803
Filburn CR see Proust JJ
Filippone G see Woolf A
Filippone GA, Fish SS, Lacouture PG, Scavone JM, Lovejoy FH Jr. Reversible adsorption (desorption) of aspirin from activated charcoal. Arch Intern Med 1987 Aug; 147(8):1390–2
Filler HF see Salzman MB
Filler SG, Der LC, Mayer CL, Christenson PD, Edwards JE Jr. An enzyme-linked immunosorbent assay for quantifying adherence of Candida to human vascular endothelium. J Infect Dis 1987 Oct;156(4):561–6
Filo RS see Schwartzentruber DJ
Fincher RM see Fisher JF
Finci L, Meier B, De Bruyne B, Steffenino G, Divernois J, Rutishauser W. Angiographic follow-up after multivessel percutaneous transluminal coronary angioplasty. Am J Cardiol 1987 Sep 1;60(7):467–70
Finci L see Urban P
Findley TW see Pelletier JR
Fine EJ see Kim DY
Fine JD, Redmar DA, Goodman AL. Sequence of reconstitution of seven basement-membrane components following split-thickness wound induction in primate skin. Arch Dermatol 1987 Sep;123(9):1174–8
Fine LG. The uremic syndrome: adaptive mechanisms and therapy. Hosp Pract [Off] 1987 Sep 15;22(9):63–73
Fine PR see DeVivo MJ
Fineberg HV see Cleary PD
Fineberg R, O'Leary DP, Davis LL. Use of active head movements for computerized vestibular testing. Arch Otolaryngol Head Neck Surg 1987 Oct; 113(10):1063–5
Finitzo T, Pool KD, Freeman FJ, Cannito MP, Schaefer SD, Ross ED, Devous MD Sr. Spasmodic dysphonia subsequent to head trauma. Arch Otolaryngol Head Neck Surg 1987 Oct;113(10):1107–10
Fink BR, Cairns AM. Lack of size-related differential sensitivity to equilibrium conduction block among mammalian myelinated axons exposed to lidocaine. Anesth Analg 1987 Oct;66(10):948–53
Fink L see Corboy JR
Fink M. New technology in convulsive therapy: a challenge in training. Am J Psychiatry 1987 Sep;144(9):1195–8
Finkbeiner W see Ruder MA
Finkelhor BK, Maves MD. Pathologic quiz case 1. Acinous cell carcinoma. Arch Otolaryngol Head Neck Surg 1987 Oct;113(10):1120–2
Finkelstein DM see Ruddy TD
Finkelstein J see Bettmann MA
Finkelstein MS see Goldberg TH
Finlay H see Shattock AG
Finlay IG see McKee RF
Finlay TH see Karpatkin S
Finn R. Prednisolone does not prevent post-herpetic neuralgia [letter] Lancet 1987 Sep 5;2(8558):576
Finn T see Lawlor E
Fiore G see Sansonno DE
Fiore-Donati L see Chilosi M
Fiorentini ML see Attardo-Parrinello G
Fioretti P, Weiss C, Cilotti A, Strigini F, Melis GB. Old abdominal burns and caesarean section. Case report. Br J Obstet Gynaecol 1987 Jun;94(6):596–7
Fioretti P see Gambacciani M
Fioretti P see Melis GB
Firestein GS, Zvaifler NJ. Peripheral blood and synovial fluid monocyte activation in inflammatory arthritis. I. A cytofluorographic study of monocyte differentiation antigens and class II antigens and their regulation by gamma-interferon. Arthritis Rheum 1987 Aug;30(8):857–63
Firestein GS, Zvaifler NJ. Peripheral blood and synovial fluid monocyte activation in inflammatory arthritis. II. Low levels of synovial fluid and synovial tissue interferon suggest that gamma-interferon is not the primary macrophage activating factor. Arthritis Rheum 1987 Aug; 30(8):864–71
Fisch RO. Outcome of untreated vs treated PKU pregnancies [letter] J Pediatr 1987 Sep;111(3):475
Fisch U see Ito S
Fischbeck K see Rozear MP
Fischer BA see Nabors MW
Fischer E see Capron M
Fischer GW see Hemming VG
Fischer JS see Schwartz SL
Fischer PM see Goldstein AO
Fischer SH see Ochs HD
Fischler RS, Todd NW, Feldman C. Lack of association of cleft uvula with otitis media in Apache Indian children. Am J Dis Child 1987 Aug;141(8):866–7
Fish DG see Stanwick RS
Fish SS see Filippone GA
Fishbein DB, Arcangeli S. Rabies prevention in primary care. A four-step approach. Postgrad Med 1987 Sep 1; 82(3):83–90, 93–5
Fishbein MC see Sugi K
Fisher AP, Hanna M. Transcutaneous electrical nerve stimulation in meralgia paraesthetica of pregnancy. Br J Obstet Gynaecol 1987 Jun;94(6):603–4
Fisher CA see Kappa JR
Fisher CJ Jr see Bone RC
Fisher DM see Brett CM
Fisher J, Mack RJ, Likier HM, Schiff AN, Borer JS. Nifedipine in pulmonary arterial hypertension. Importance of Raynaud's phenomenon. Chest 1987 Sep;92(3):400–5
Fisher J see Wheatley DJ
(Fisher JD), Gorelick PB, Sullivan M, Lansky L. Cerebral auscultation: origin of a forgotten art. Neurology 1987 Sep; 37(9):1523–4
Fisher JD see Teichman SL
Fisher JF, Hicks BC, Dipiro JT, Venable J, Fincher RM. Efficacy of a single intravenous dose of amphotericin B in urinary tract infections caused by Candida. J Infect Dis 1987 Oct;156(4):685–7
Fisher LD see Maynard C
Fisher M, Blumenfeld AM, Smith TW. The importance of carotid artery plaque disruption and hemorrhage. Arch Neurol 1987 Oct;44(10):1086–9
Fisher YI see Casella ES
Fishleder RI see Saban R
Fishman EK see Lynch-Nyhan A
Fishman HC. Thrips [letter] Arch Dermatol 1987 Aug; 123(8):993–4
Fishman PS. Retrograde changes in the corticospinal tract of posttraumatic paraplegics. Arch Neurol 1987 Oct; 44(10):1082–4
Fisk NM see Klopper A
Fisman M. Hepatic ultrastructural change and liver dysfunction in amyotrophic lateral sclerosis [letter] Arch Neurol 1987 Oct;44(10):997
Fitzgerald EJ, Griffiths TM. Computed tomography of vinyl-chloride-induced angiosarcoma of liver. Br J Radiol 1987 Jun;60(714):593–5
Fitzgerald EJ see Colhoun EN
Fitzgerald JF see Russell GJ
Fitzgerald S see Goldstein AO
Fitzgerald-Finch OP see Mahendran M
Fitzgibbons RJ Jr, Lynch HT, Stanislav GV, Watson PA, Lanspa SJ, Marcus JN, Smyrk T, Kriegler MD, Lynch JF. Recognition and treatment of patients with hereditary nonpolyposis colon cancer (Lynch syndromes I and II). Ann Surg 1987 Sep;206(3):289–95
Fitzpatrick C. Rubella vaccination policy [letter] Lancet 1987 Sep 5;2(8558):562
Fitzpatrick C, Connolly R, Stronge JM. Epidemic pre-eclampsia? [letter] Lancet 1987 Sep 19;2(8560):694
Fitzpatrick JM see Donovan MG
Fitzpatrick JM see Ryan PC
Fivush B, Green OC, Porter CC, Balfe JW, O'Regan S, Gahl WA. Pancreatic endocrine insufficiency in posttransplant cystinosis. Am J Dis Child 1987 Oct;141(10):1087–9
Fjellestad-Paulsen A, Wille S, Harris AS. Comparison of intranasal and oral desmopressin for nocturnal enuresis. Arch Dis Child 1987 Jul;62(7):674–7
Flaherty MJ. Health care of the elderly: the need for interprofessional cooperation [editorial] Can Med Assoc J 1987 Sep 1;137(5):381–3
Flaker G see Beitman BD
Flamigni C see Porcu E
Flanigan V see Charache S
Flatman WD see Caplin JL
Flechner S see Boileau M
Fleck DG see Holliman RE
Fleck J see Kinzie JD
Fleckenstein A see Opie LH
Flehinger BJ see Martini N
Flehinger BJ see Melamed MR
Fleischer A see Ducey J
Fleischmann WR Jr see Naldini A
Fleming J see McLaren M
Fleming J see Yu VL
Fleming JO see Erlich SS
Fleming JS see Blake GM
Fleming KA, Venning V, Evans M. DNA typing of genital warts and diagnosis of sexual abuse of children [letter] Lancet 1987 Aug 22;2(8556):454
Fleming N see Durkan W
Fleming PL. Applications of the marketing perspective in nutrition education. J Am Diet Assoc 1987 Sep;87(9 Suppl):S64–8
Fleming R see Haxton MJ
Fleming TC. Pelvic inflammatory disease: updated treatment recommendations [letter] Postgrad Med 1987 Sep 1; 82(3):33–4

Fleshood L see **Yip R**
Fletcher JE see **Kistler P**
Fletcher RD see **Wish M**
Fleury H see **Boussin F**
Flickinger EG see **Pories WJ**
Flinn GS Jr see **Adams RF**
Flodmark O see **Burrows PE**
Flora JA see **King AC**
Florence JM see **Brooke MH**
Flower CD. Imaging pulmonary arteriovenous malformations [editorial] Br Med J [Clin Res] 1987 Jun 27; 294(6588):1633–4
Flower MA see **Webb S**
Floyd JB Jr. Pancreatic pseudocysts [letter] South Med J 1987 Sep;80(9):1201–2
Foad M see **Abdel-Dayem HM**
Fode N see **Michenfelder JD**
Foege WH. Public health: moving from debt to legacy. Am J Public Health 1987 Oct;77(10):1276–8
Fohrman DS see **Fries PD**
Folberg R see **Nerad JA**
Foley R see **Boileau M**
Folk JC see **Freedman MI**
Folkman J, Ingber DE. Angiostatic steroids. Method of discovery and mechanism of action. Ann Surg 1987 Sep; 206(3):374–83 (41 ref.)
Follath F see **Ha HR**
Follett EA see **Kudesia G**
Fong LV, Venables AW. Isolation of the left common carotid or left innominate artery. Br Heart J 1987 Jun;57(6):552–4
Fong SL see **Alvarez RA**
Fong TC see **Makinodan T**
Fontaine YA see **Counis R**
Fontana M, Stanton C, Pompili A, Amadori S, Mandelli F, Meloni G, Riccio A, Rubinstein LJ. Late multifocal gliomas in adolescents previously treated for acute lymphoblastic leukemia. Cancer 1987 Oct 1;60(7):1510–8
Forbes A, Portmann B, Johnson P, Williams R. Hepatic sarcomas in adults: a review of 25 cases. Gut 1987 Jun; 28(6):668–74
Forbes GS see **de Groen PC**
Forbes PB see **Mowbray JF**
Forbes PB see **Reginald PW**
Ford DB see **Peacock JL**
Ford SM. Response to using cooperative learning strategies to teach nutrition. J Am Diet Assoc 1987 Sep;87(9 Suppl):S62
Ford WL see **Bell EB**
Foresi A, Chetta A, Corbo GM, Cuomo A, Olivieri D. Provocative dose and dose-response curve to inhaled propranolol in asthmatic patients with bronchial hyperresponsiveness to methacholine. Chest 1987 Sep; 92(3):455–9
Forester G. Profound cytopenia secondary to azidothymidine [letter] N Engl J Med 1987 Sep 17;317(12):772
Forman MB see **Puett DW**
Forman MR see **Williamson DF**
Forman R see **Guillet-Rosso F**
Forman SA see **Mueller HS**
Fornasieri A, Sinico RA, Maldifassi P, Bernasconi P, Vegni M, D'Amico G. IgA-antigliadin antibodies in IgA mesangial nephropathy (Berger's disease). Br Med J [Clin Res] 1987 Jul 11;295(6590):78–80
Forouhar F see **Schneiderman H**
Forrest T, Ramage DT. Cardiac dysrhythmia after subtrigonal phenol [letter] Anaesthesia 1987 Jul;42(7):777–8
Forsey T see **Mabey DC**
Forster JK see **Thomas JM**
Forstrom JW see **Nelson KA**
Forsythe A see **Escobar JI**
Fort P see **Weinblatt ME**
Fortin S see **Senécal JL**
Fortmann SP see **King AC**
Fortunato M see **Roqué F**
Fortune JB see **Leopold PW**
Fosarelli PD see **Baker MD**
Fossion A see **D'Orio V**
Foster HD. Diabetes mellitus and low environmental magnesium levels [letter] Lancet 1987 Sep 12;2(8559):633
Foster S see **Santosham M**
Fotino M see **Gottlieb AB**
Fottrell PF see **Colaco J**
Foucault JP see **Commeau P**
Fourtillan JB see **Turner P**
Fovaeus M, Andersson KE, Hedlund H. Calcium channel blockade and contractile responses in the isolated human vas deferens. J Urol 1987 Sep;138(3):654–8
Fowler JE Jr see **Mayer R**
Fowler RC, Chennells PM, Ewing R. Scrotal ultrasonography: a clinical evaluation. Br J Radiol 1987 Jul;60(715):649–54
Fowler RS see **Dyck JD**
Fowler SR, Seidenfeld JJ, Collins JF, Kolb WP. Induction of acute pulmonary inflammation. A differential effect of C5 and the 200,000 molecular weight form of trypsin-activated C5 (C5'). Am Rev Respir Dis 1987 Sep; 136(3):691–7
Fox AM, Chance G, Myles J, Holland P. Reduced prevalence of abuse in low-birth-weight survivors [letter] Am J Dis Child 1987 Aug;141(8):832–3
Fox BS, Chen C, Fraga E, French CA, Singh B, Schwartz RH. Functionally distinct agretopic and epitopic sites. Analysis of the dominant T cell determinant of moth and pigeon cytochromes c with the use of synthetic peptide antigens. J Immunol 1987 Sep 1;139(5):1578–88
Fox H see **Sivridis E**
Fox JM see **Ferkel RD**
Fox KM see **Quyyumi AA**
Fox PC, Heft MW, Herrera M, Bowers MR, Mandel ID, Baum BJ. Secretion of antimicrobial proteins from the parotid glands of different aged healthy persons. J Gerontol 1987 Sep;42(5):466–9
Fox R, Henson P. Tissue analysis by dual-energy computed tomography [letter] Br J Radiol 1987 Jul;60(715):726–8
Fox SA see **Gold RH**
Foz M see **Carrasco MD**
Frable MA see **Knox GW**
Fradis M, Podoshin L, Gertner R. Treatment of perennial allergic rhinitis by sodium cromoglycate plus 0.025 per cent xylometazoline (a double-blind study). J Laryngol Otol 1987 Jul;101(7):666–72
Fraga E see **Fox BS**
Fraley EE see **Reddy PK**
Fralic MF. Patterns of preparation. The nurse executive. J Nurs Adm 1987 Jul-Aug;17(7-8):35–8
Frame JW, Rout PG, Browne RM. Ridge augmentation using solid and porous hydroxylapatite particles with and without autogenous bone or plaster. J Oral Maxillofac Surg 1987 Sep;45(9):771–8
Francavilla A, Di Leo A, Eagon PK, Polimeno L, Guglielmi F, Fanizza G, Barone M, Starzl TE. Effect of spironolactone and potassium canrenoate on cytosolic and nuclear androgen and estrogen receptors of rat liver. Gastroenterology 1987 Oct;93(4):681–6
Frances A see **Welden PJ**
Frances A see **Widiger TA**
Francesconi RP see **Hubbard RW**
Franchimont P see **Bourguignon JP**
Franchini G see **Ranki A**
Francini G, Lorenzini L, Armenio S, Gennari C. Palliative chemotherapy for relief of subocclusive symptoms [letter] Lancet 1987 Sep 5;2(8558):578
Francis DM, Burren CP, Clunie GJ. Acceleration of B16 melanoma growth in mice after blood transfusion. Surgery 1987 Sep;102(3):485–92
Francis G, Riley W. Congenital familial transient hypothyroidism secondary to transplacental thyrotropin-blocking autoantibodies. Am J Dis Child 1987 Oct;141(10):1081–3
Francis H see **Colebunders R**
Francis IR see **Platt JF**
Francis IR see **Quint LE**
Franco-Suarez R, Somani P, Mulrow PJ. Bradycardia after infusion of atrial natriuretic factor [letter] Ann Intern Med 1987 Oct;107(4):594
Frane MV see **Myers LW**
Frank DM see **Sabbah HN**
Frank GC see **Nicklas TA**
Frank M, McAteer EJ, Cattermole R, Loughnan B, Stafford LB, Hitchcock AM. Nalbuphine for obstetric analgesia. A comparison of nalbuphine with pethidine for pain relief in labour when administered by patient-controlled analgesia (PCA). Anaesthesia 1987 Jul;42(7):697–703
Frankel RL. Drug fever and triamterene [letter] Ann Intern Med 1987 Oct;107(4):601
Franken EA Jr see **Frey EE**
Frankland AW see **Brown HM**
Frants RR see **Westerveld BD**
Frantz JM, Saloom RJ, Green MT, Kumar P, McDonald MB. Lesions resembling trantas dots in a patient wearing soft contact lenses. Am J Ophthalmol 1987 Sep 15;104(3):305–6
Franz BK see **Clark GM**
Franzblau A, Lilis R. The diagnosis of nonmalignant diseases related to asbestos [letter] Am Rev Respir Dis 1987 Sep; 136(3):790–1
Franzén A see **Rydén C**
Franzoni S see **Rozzini R**
Frasca D see **Doria G**
Fraser AG, Passani S, Hayward MW. Chronic proximal aortic dissection presenting as tamponade after 16 years. Br Heart J 1987 Aug;58(2):166–9
Fraser IM see **Chan CK**
Fraser IS, Shearman RP, Wilcken B, Brown A, Davis K. Failure to identify heterozygotes for galactosaemia in women with premature ovarian failure [letter] Lancet 1987 Sep 5;2(8558):566
Fraser IS. Menorrhagia due to myometrial hypertrophy: treatment with tamoxifen. Obstet Gynecol 1987 Sep;70(3 Pt 2):505–6
Fraser RS see **Byrne JC**
Freed AN, Kelly LJ, Menkes HA. Airflow-induced bronchospasm. Imbalance between airway cooling and airway drying? Am Rev Respir Dis 1987 Sep;136(3):595–9
Freedman AR, Macartney JC, Nelufer JM, Ciclitira PJ. Timing of infiltration of T lymphocytes induced by gluten into the small intestine in coeliac disease. J Clin Pathol 1987 Jul;40(7):741–5
Freedman DS, Srinivasan SR, Burke GL, Shear CL, Smoak CG, Harsha DW, Webber LS, Berenson GS. Relation of body fat distribution to hyperinsulinemia in children and adolescents: the Bogalusa Heart Study. Am J Clin Nutr 1987 Sep;46(3):403–10
Freedman MI, Folk JC. Metastatic tumors to the eye and orbit. Patient survival and clinical characteristics. Arch Ophthalmol 1987 Sep;105(9):1215–9
Freedman SB, Jamal SM, Harris PJ, Kelly DT. Comparison of carvedilol and atenolol for angina pectoris. Am J Cardiol 1987 Sep 1;60(7):499–502
Freedman SI see **Holburt E**
Freedom RM see **Coles JG**
Freedom RM see **Trusler GA**
Freeman FJ see **Finitzo T**
Freeman GL see **Little WC**
Freeman JM, Krumholz A, Leppik IE, Pedley TA. Epilepsy and pregnancy [letter] Am Fam Physician 1987 Sep; 36(3):47–8, 51, 54 passim
Freeman K see **Ascer E**
Freeman KL see **Anderson DC**
Freeman LJ, Nixon PG, Sallabank P, Reaveley D. Psychological stress and silent myocardial ischemia. Am Heart J 1987 Sep;114(3):477–82
Freeman ME see **Hwan JC**
Freeman RG see **Kasper CS**
Freeman S see **Reece PA**
Freidenberg DH, Berger RE, Chew DE, Ireton R, Ansell JS, Schwartz AN. Quantitation of corporeal venous outflow resistance in man by corporeal pressure flow evaluation. J Urol 1987 Sep;138(3):533–8
Freier JE see **Magnarelli LA**
Freiha FS see **Stamey TA**
French CA see **Fox BS**
Frenkel A see **Front D**
Fressinaud C see **Archambeaud-Mouveroux F**
Fretzin D see **Scupham R**
Freund CM. CEO succession and its relationship to CNO tenure. J Nurs Adm 1987 Jul-Aug;17(7-8):27–30
Freund M see **von Wussow P**
Frew AJ see **Boon NA**
Frey C, Bjorkengen A, Sartoris D, Resnick D. Knee dysfunction secondary to dislocation of the fabella. Clin Orthop 1987 Sep;(222):223–7
Frey EE, Sato Y, Smith WL, Franken EA Jr. Cine CT of the mediastinum in pediatric patients. Radiology 1987 Oct; 165(1):19–23
Frey KW see **Senekjian EK**
Friart A, Philippart C, Bruart J. Echocardiography and septal thickness [letter] Lancet 1987 Aug 29;2(8557):518
Fried M, Conen D, Conzelmann M, Steinemann E. Uveitis after hepatitis B vaccination [letter] Lancet 1987 Sep 12; 2(8559):631–2
Fried MP see **Strome M**
Fried RA. The family physician and health objectives for the nation. J Fam Pract 1987 Sep;25(3):296–302
Friede H, Kahnberg KE, Adell R, Ridell A. Accuracy of cephalometric prediction in orthognathic surgery. J Oral Maxillofac Surg 1987 Sep;45(9):754–60
Friedell ML see **Rollins DL**
Friedhoff AJ see **Davila R**
Friedlaender GE see **Lindsey RW**
Friedland RP see **Koss E**
Friedlander M see **Kirsten F**
Friedman AC see **Jaffe J**
Friedman AH see **Teich SA**
Friedman CI see **Biddle PK**
Friedman CI see **Kaseki H**
Friedman HB see **Kaslow RA**
Friedman HM see **Raber IM**
Friedman JH see **Rafal RD**
Friedman LS, Weinrauch LA, D'Elia JA. Metoclopramide-induced neuroleptic malignant syndrome. Arch Intern Med 1987 Aug;147(8):1495–7
Friedman M, Gal D. Keloid scars as a result of CO2 laser for molluscum contagiosum. Obstet Gynecol 1987 Sep;70(3 Pt 1):394–6
Friedman M, Powell LH, Thoresen CE, Ulmer D, Price V, Gill JJ, Thompson L, Rabin DD, Brown B, Breall WS, et al. Effect of discontinuance of type A behavioral counseling on type A behavior and cardiac recurrence rate of post myocardial infarction patients. Am Heart J 1987 Sep; 114(3):483–90
Friedman MJ see **Ferkel RD**
Friedman PL see **Abboud S**
Friedman RJ see **Bystryn JC**
Friedman SJ. Management of psoriasis vulgaris with a hydrocolloid occlusive dressing. Arch Dermatol 1987 Aug; 123(8):1046–52
Friedman SJ. Lindane neurotoxic reaction in nonbullous congenital ichthyosiform erythroderma. Arch Dermatol 1987 Aug;123(8):1056–8
Friedman-Birnbaum R see **Bergman R**
Friedman-Kien AE see **Cockerell CJ**
Friehling TD see **Kowey PR**
Frienkel Z, Schein M. Mesh in contaminated abdominal wall defects [letter] Br J Surg 1987 Jul;74(7):655
Fries PD, Fohrman DS, Char DH. Phorbol ester-induced orbital myositis. Arch Ophthalmol 1987 Sep;105(9):1273–6
Friesinger GC see **Puett DW**
Frigas E see **Gleich GJ**
Frigoletto F see **Sachs BP**
Frigoletto FD see **Barss VA**
Frisher S see **Abarbanel JM**
Frist WH, Oyer PE, Baldwin JC, Stinson EB, Shumway NE. HLA compatibility and cardiac transplant recipient survival. Ann Thorac Surg 1987 Sep;44(3):242–6
Fritjofsson A, Fall M, Juhlin R, Persson BE, Ruutu M. Treatment of ulcer and nonulcer interstitial cystitis with sodium pentosanpolysulfate: a multicenter trial. J Urol 1987

Sep;138(3):508–12
Froelich J see **Eberbach MA**
Froese P, Lemke H, Gerdes J, Havsteen B, Schwarting R, Hansen H, Stein H. Biochemical characterization and biosynthesis of the Ki-1 antigen in Hodgkin-derived and virus-transformed human B and T lymphoid cell lines. J Immunol 1987 Sep 15;139(6):2081–7
Frohlich ED. Hemodynamic considerations in clinical hypertension. Med Clin North Am 1987 Sep;71(5):803–12 (66 ref.)
Frohlich ED. Overview. Multifactorial pathophysiological and therapeutic clinical problem. Med Clin North Am 1987 Sep;71(5):xiii–xviii
Frohlich ED. Cardiac hypertrophy in hypertension [editorial] N Engl J Med 1987 Sep 24;317(13):831–3
Frohmüller HG, Grups JW, Heller V. Comparative value of ultrasonography, computerized tomography, angiography and excretory urography in the staging of renal cell carcinoma. J Urol 1987 Sep;138(3):482–4
Frohnert PP see **Miller TD**
Fromherz WA see **Hunt GC**
Froncisz W see **Kneeland JB**
Front D, Israel O, Iosilevsky G, Even-Sapir E, Frenkel A, Peleg H, Steiner M, Kuten A, Kolodny GM. Human lung tumors: SPECT quantitation of differences in Co-57 bleomycin uptake. Radiology 1987 Oct;165(1):129–33
Fross RD, Daube JR. Neuropathy in the Miller Fisher syndrome: clinical and electrophysiologic findings. Neurology 1987 Sep;37(9):1493–8
Frost EA. Seizures after anesthesia: identifying the causes [letter] Anesth Analg 1987 Oct;66(10):1053–4
Frost JD Jr see **Glaze DG**
Frumin H see **Blevins RD**
Frutiger S see **Hanly WC**
Fry ST. Research on ethics in nursing: the state of the art. Nurs Outlook 1987 Sep–Oct;35(5):246
Frydman R see **Guillet-Rosso F**
Frye RL see **Kopecky SL**
Fu SM see **Gottlieb AB**
Fu TS see **Castro DJ**
Fu YS see **Trapp TK**
Fuchs A, Jagirdar J, Schwartz IS. Beta 2-microglobulin amyloidosis (AB2M) in patients undergoing long-term hemodialysis. A new type of amyloid. Am J Clin Pathol 1987 Sep;88(3):302–7
Fuchs J, Weinberger I, Rotenberg Z, Joshua H, Almozlino A, Agmon J. Circulating aggregated platelets in coronary artery disease. Am J Cardiol 1987 Sep 1;60(7):534–7
Fudenberg HH see **Allen AD**
Fuhrman BP see **Pollack MM**
Fujii H see **Tokunaka S**
Fujii S see **Fukuoka M**
Fujimori M see **Fukuda T**
Fujimura S, Kondo T, Handa M, Yamauchi A, Okabe T, Saito R, Ichinose T, Shiraishi Y, Nakada T. Histologic assessment of bronchial anastomotic healing in canine lung transplantation. J Thorac Cardiovasc Surg 1987 Sep; 94(3):323–30
Fujisawa I see **Hayashi N**
Fujisawa T see **Gleich GJ**
Fujita M see **Hirai T**
Fujita M see **Sasaki Y**
Fujita S see **Nakamura T**
Fujita T, Ito Y, Noda H, Sato Y, Ando K, Kangawa K, Matsuo H. Vasodilatory actions of alpha-human atrial natriuretic peptide and high Ca2+ effects in normal man. J Clin Invest 1987 Sep;80(3):832–40
Fujita-Yamaguchi Y see **Grunfeld C**
Fujiwara Y see **Yamamoto Y**
Fukazawa M, Honda S, Fukushige J, Sunagawa H, Yasui H, Ueda K. To what extent does the size of a ventricular septal defect correlate with haemodynamic data derived from cardiac catheterisation? Br Heart J 1987 Jul;58(1):19–23
Fukuda T, Kishi K, Ohnishi Y, Shibata A. Bipotential cell differentiation of KU-812: evidence of a hybrid cell line that differentiates into basophils and macrophage-like cells. Blood 1987 Sep;70(3):612–9
Fukuda T, Tatekawa S, Yukioka H, Suzaki J, Nishimura K, Fujimori M. Pulmonary edema associated with anaphylactoid reaction [letter] Crit Care Med 1987 Sep; 15(9):892–3
Fukuda T see **Mori H**
Fukuda Y see **Kojima T**
Fukui R see **Nomura M**
Fukui S see **Kawahara R**
Fukuma A see **Oono T**
Fukumaki Y see **Nakamura T**
Fuknoka M, Fujii S, Konishi I, Mori T, Parmley TH, Woodruff JD. Fibro-osteochondroma of the uterus. Obstet Gynecol 1987 Sep;70(3 Pt 2):517–21
Fukushige J see **Fukazawa M**
Fukushima K see **Hasegawa T**
Fukuyama O see **Moreno-Cabral RJ**
Fulkerson WJ see **Glenny RW**
Fullerton WT see **Cruickshank DJ**
Fulop G see **Strain JJ**
Fulop JC see **Teoh KH**
Fulton RJ see **Street NE**
Funder JW see **Jefferys D**
Furey K see **Drummer E**
Furness ME. Choroid plexus cysts and trisomy 18 [letter] Lancet 1987 Sep 19;2(8560):693
Furui S see **Yamauchi T**
Furukawa H see **Sasaki Y**
Furuse A see **Ide H**
Furuta N see **Ide H**
Fuster V see **Goldman ME**
Futagawa S see **Mori H**
Fye WB. The origin of the heart beat: a tale of frogs, jellyfish, and turtles. Circulation 1987 Sep;76(3):493–500
Fyles GM see **Chan CK**

G

Gaasch WH see **Zile MR**
Gabbai AA see **Schmidt B**
Gabbe SG see **Ludmir J**
Gabbe SG see **Main EK**
Gabbe SG see **Samuels P**
Gabbi D see **Porcu E**
Gabra GS, McLaren EA, Muir W, Mitchell R. Storage and recovery of small aliquots of frozen red cells for anti-D boosting. J Clin Pathol 1987 Jul;40(7):809–11
Gabrielli A, Sbarbati A, Marchegiani G, Rupoli S, Montroni M, Ciati S, Danieli G. Evidence of immune deposits and of basement membrane alterations in dermal vessels of normal skin of patients with essential mixed cryoglobulinemia. Arthritis Rheum 1987 Aug;30(8):884–93
Gaburri M see **Bassotti G**
Gadomski A see **Powell KR**
Gaffey MJ, Gwaltney JM Jr, Sastre A, Dressler WE, Sorrentino JV, Hayden FG. Intranasally and orally administered antihistamine treatment of experimental rhinovirus colds. Am Rev Respir Dis 1987 Sep; 136(3):556–60
Gaffney SE see **Vintzileos AM**
Gage LS see **Andrulis DP**
Gagnon R, Campbell K, Hunse C, Patrick J. Patterns of human fetal heart rate accelerations from 26 weeks to term. Am J Obstet Gynecol 1987 Sep;157(3):743–8
Gahhos FN, Simmons RL. Immediate Z-plasty for semicircular wounds. Plast Reconstr Surg 1987 Sep; 80(3):416–9
Gahl WA see **Fivush B**
Gahrton G see **Lindquist R**
Gaines C see **Stratoudakis AC**
Gaines JJ Jr, Pai GM. Cardiovascular ochronosis. Arch Pathol Lab Med 1987 Oct;111(10):991–4
Gajdos P see **Elkharrat D**
Gajl-Peczalska KJ see **Uckun FM**
Gal D see **Friedman M**
Gala K see **Presant CA**
Galacteros F see **Rhoda MD**
Galanaud P see **Richard Y**
Galassi AR see **Turiel M**
Gallacher WN see **Harpin RP**
Gallager HS see **Larson DM**
Gallastegui J see **Bauman JL**
Galleguillos FR see **Gonzalez MC**
Galler L see **Shaw JH**
Gallin EK, Green SW. Exposure to gamma-irradiation increases phorbol myristate acetate-induced H2O2 production in human macrophages. Blood 1987 Sep; 70(3):694–701
Gallin JI see **Chin TW**
Gallin JI see **Malech HL**
Gallo-Payet N see **Payet MD**
Galloway DJ, Jarrett F, Boyle P, Indran M, Carr K, Owen RW, George WD. Morphological and cell kinetic effects of dietary manipulation during colorectal carcinogenesis. Gut 1987 Jun;28(6):754–63
Galloway DW. Rapid inhalation induction [letter] Anaesthesia 1987 Jul;42(7):772–4
Gallucci V see **Thiene G**
Gallup DG, Talledo OE, Dudzinski MR, Brown KW. Another look at the second-assessment procedure for ovarian epithelial carcinoma. Am J Obstet Gynecol 1987 Sep; 157(3):590–6
Galton DJ see **Trembath RC**
Gambacciani M, Melis GB, Paoletti AM, Cagnacci A, Mais V, Petacchi FD, Fioretti P. Pulsatile luteinizing hormone release in postmenopausal women: effect of chronic bromocriptine administration. J Clin Endocrinol Metab 1987 Sep;65(3):465–8
Gambacciani M see **Melis GB**
Gambhir DS see **Khalilullah M**
Gamel J see **Sanborn GE**
Gammal TE, Allen MB Jr, Brooks BS, Mark EK. MR evaluation of hydrocephalus. AJR 1987 Oct;149(4):807–13
Gammon GD see **Weissman MM**
Ganepola GA see **Lee Y**
Ganesan TS, Min GL, Goldman JM, Young BD. Molecular analysis of relapse in chronic myeloid leukemia after allogeneic bone marrow transplantation. Blood 1987 Sep; 70(3):873–6
Ganey PE see **Roth RA**
Gang ES see **Nalos PC**
Gans MS, Byrne SF, Glaser JS. Standardized A-scan echography in optic nerve disease. Arch Ophthalmol 1987 Sep;105(9):1232–6
Gantz NM see **Fiddian-Green RG**
Ganz P see **Abboud S**
Ganz T see **Rice WG**
Ganz W see **Lew AS**
Gao CX see **Chuang GJ**
Garakian A see **Kuhls TL**
Garan H see **Venditti FJ Jr**
Garan H see **Wilber DJ**
Garancis JC see **Wiessner JH**
Garbett ND see **Currie DC**
Garcia DL, Rennke HG, Brenner BM, Anderson S. Chronic glucocorticoid therapy amplifies glomerular injury in rats with renal ablation. J Clin Invest 1987 Sep;80(3):867–74
Garcia EV see **Maddahi J**
García-Piño J see **Jordá A**
Gardin JM see **Butman SM**
Gardiner GA Jr see **Koltun WA**
Gardner RM see **Sittig DF**
Gardner TJ see **Shumway SJ**
Gardner WA Jr, Coffey D, Karr JP, Chiarodo A, Epstein J, McNeal JE, Miller G. Nomenclature of prostatic carcinoma [letter] Arch Pathol Lab Med 1987 Oct; 111(10):898
Garel L see **Patriquin H**
Garey LJ see **Maillard GF**
Garfinkle JM see **Kahn DG**
el Gariani A see **Schoevaerdts JC**
Garibotto G see **Zavaroni I**
Garland JS see **Nelson DB**
Garle M see **Steiner E**
Garnett HM see **Kramvis A**
Garnick MB see **Talcott JA**
Garrett S see **Santosham M**
Garrioch DB see **Hall P**
Garrison BT, Lapp TH, Bussard DA. The stability of Le Fort I maxillary osteotomies in patients with simultaneous alveolar cleft bone grafts. J Oral Maxillofac Surg 1987 Sep; 45(9):761–6
Garson A Jr, Smith RT Jr, Moak JP, Kearney DL, Hawkins EP, Titus JL, Cooley DA, Ott DA. Incessant ventricular tachycardia in infants: myocardial hamartomas and surgical cure. J Am Coll Cardiol 1987 Sep;10(3):619–26
Gaskell D see **Currie DC**
Gaskell PC Jr see **Rozear MP**
Gaspari AA, Lotze MT, Rosenberg SA, Stern JB, Katz SI. Dermatologic changes associated with interleukin 2 administration. JAMA 1987 Sep 25;258(12):1624–9
Gassull MA see **Esteve M**
Gatchel RJ see **Mayer TG**
Gatewood LC see **Nicklas TA**
Gattinoni L, Pesenti A, Avalli L, Rossi F, Bombino M. Pressure-volume curve of total respiratory system in acute respiratory failure. Computed tomographic scan study. Am Rev Respir Dis 1987 Sep;136(3):730–6
Gatto J see **Petre K**
Gau GT see **Miller TD**
Gaudebout C see **Leport C**
Gaum WE see **Murphy AM**
Gauneau P see **Pansard JL**
Gaux JC, Vuthien H, Letienne G, Angel CY, Pernes JM, Raynaud A, Brenot P. Validation of a digital videodensitometric program analysis for measurement of left ventricular ejection fraction. Br J Radiol 1987 Jul; 60(715):693–9
Gavilán C see **Gavilán J**
Gavilán J, Rodriguez-Peralto JL, Tomás MD, Nistal M, Gavilán C, Burgos E. Hemangiopericytoma of the trachea. J Laryngol Otol 1987 Jul;101(7):738–42
Gavin K see **Katz ME**
Gavin LA, Cavalieri RR, Moeller M. Glucose and insulin reverse the effects of fasting on 3,5,3'-triiodothyronine neogenesis in primary cultures of rat hepatocytes. Endocrinology 1987 Sep;121(3):858–64
Gawoski JM, Arkin CF, Bovill T, Brandt J, Rock WA Jr, Triplett DA. The effects of heparin on the activated partial thromboplastin time of the College of American Pathologists Survey specimens. Responsiveness, precision, and sample effects. Arch Pathol Lab Med 1987 Sep; 111(9):785–90
Gay H see **Badalament RA**
Gayet C, Pierre B, Delahaye JP, Champsaur G, Andre-Fouet X, Rueff P. Traumatic tricuspid insufficiency. An underdiagnosed disease. Chest 1987 Sep;92(3):429–32
Gayle ME. Applying futures' research to nutrition education. J Am Diet Assoc 1987 Sep;87(9 Suppl):S78–80
Gayres JG see **Ruffles SP**
Gazet JC, Pilkington TR. Surgery of morbid obesity [editorial] Br Med J [Clin Res] 1987 Jul 11;295(6590):72–3
Geddes JF see **Barnard RO**
Gee JB see **Mohsenin V**
Geer JC see **Virmani R**
Geffen T. Poliovaccination in the Gambia [letter] Lancet 1987 Aug 29;2(8557):511–2
Gefter WB see **Glickstein MF**
Geha AS see **Kopf GS**
Geiger B see **Suster S**
Gekker G see **Peterson PK**
Gelfand DW see **Ott DJ**
Gelfand EW see **Benedict SH**
Gelfand EW see **Kumagai N**
Geller N see **Kemeny N**
Gelman S, Dillard E, Bradley EL Jr. Hepatic circulation during surgical stress and anesthesia with halothane, isoflurane, or fentanyl. Anesth Analg 1987 Oct; 66(10):936–43
Gelskey D see **Stanwick RS**

Gemma SA see **Pelletier JR**
Gengo FM, Dabronzo J, Yurchak A, Love S, Miller JK. The relative antihistaminic and psychomotor effects of hydroxyzine and cetirizine. Clin Pharmacol Ther 1987 Sep; 42(3):265–72
Gennari C see **Francini G**
Gent M see **Doyle DJ**
Genth E see **Grosse-Wilde H**
Gentry EM see **Goldbaum GM**
Gentry EM see **Williamson DF**
Gentry KC see **Emery P**
George C see **Carlson JW**
George CF. Telling patients about their medicines [editorial] Br Med J [Clin Res] 1987 Jun 20;294(6587):1566–7
George CF, Nickerson PW, Hanly PJ, Millar TW, Kryger MH. Sleep apnoea patients have more automobile accidents [letter] Lancet 1987 Aug 22;2(8556):447
George E see **Nelson KA**
George LK see **Blazer D**
George NJ see **Jones DA**
George WD see **Galloway DJ**
Gerard A see **Bourguignon JP**
Gerber AR see **Mundy DC**
Gerber FH see **Lasser EC**
Gerber JG see **Klein C**
Gerber LH see **Hunt GC**
Gerdes J, Stein H, Pileri S, Rivano MT, Gobbi M, Ralfkiaer E, Nielsen KM, Pallesen G, Bartels H, Palestro G, et al. Prognostic relevance of tumour-cell growth fraction in malignant non-Hodgkin's lymphomas [letter] Lancet 1987 Aug 22;2(8556):448–9
Gerdes J, Van Baarlen J, Pileri S, Schwarting R, Van Unnik JA, Stein H. Tumor cell growth fraction in Hodgkin's disease. Am J Pathol 1987 Sep;128(3):390–3
Gerdes J see **Froese P**
Gerdes JS see **Bell JB**
Gerety RJ, Ellis RW. Plasma-derived vs recombinant hepatitis B vaccine [letter] JAMA 1987 Sep 18;258(11):1474
Gergely L, Czeglédy J, Hernády Z. Human papillomavirus frequency in normal cervical tissue [letter] Lancet 1987 Aug 29;2(8557):513
Gerin JL see **Pohl C**
German LD see **Prystowsky EN**
Gerner RH see **Schwartz JM**
Gerone PJ see **Soike KF**
Gersell DJ see **Cramer SF**
Gersh BJ see **Kopecky SL**
Gershenson DM see **Delmore JE**
Gershenson DM see **Larson DM**
Gershenson DM see **Tetu B**
Gershwin ME see **Yoshida S**
Gerson AG, Wallace DM, Stiller RJ, Paul D, Weiner S, Bolognese RJ. Doppler evaluation of umbilical venous and arterial blood flow in the second and third trimesters of normal pregnancy. Obstet Gynecol 1987 Oct;70(4):622–6
Gerson AG, Wallace DM, Bridgens NK, Ashmead GG, Weiner S, Bolognese RJ. Duplex Doppler ultrasound in the evaluation of growth in twin pregnancies. Obstet Gynecol 1987 Sep;70(3 Pt 1):419–23
Gerstman B see **Bosco LA**
Gerstmann DR see **Cornish JD**
Gerstmann DR see **Delemos RA**
Gertner JM see **McCrory WW**
Gertner R see **Fradis M**
Gertz MA see **Olson LJ**
Gervin A see **Kellum JM**
Gervin CA see **Sobel M**
Geschwind HJ, Kern MJ, Vandormael MG, Blair JD, Deligonul U, Kennedy HL. Efficiency and safety of optically modified fiber tips for laser angioplasty. J Am Coll Cardiol 1987 Sep;10(3):655–61
Gessani S, Belardelli F, Borghi P, Boraschi D, Gresser I. Correlation between the lipopolysaccharide response of mice and the capacity of mouse peritoneal cells to transfer an antiviral state. Role of endogenous interferon. J Immunol 1987 Sep 15;139(6):1991–8
Getson PR see **Pollack MM**
Gewirtz G see **Honer WG**
Gewitz MH see **Stewart JM**
Gewitz MH see **Woolf PK**
Geyerhahn G. More causes of neck mass [letter] Postgrad Med 1987 Sep 1;82(3):33
Ghaed N see **Seibel DG**
Gharavi AE see **Manoussakis MN**
Al-Ghazali W see **Allan LD**
Gheorghiade M see **Sabbah HN**
Ghigo E, Mazza E, Imperiale E, Rizzi G, Benso L, Müller EE, Camanni F, Massara F. Enhancement of cholinergic tone by pyridostigmine promotes both basal and growth hormone (GH)-releasing hormone-induced GH secretion in children of short stature. J Clin Endocrinol Metab 1987 Sep;65(3):452–6
Ghio S see **De Servi S**
Gholson CF. Screening for colorectal cancer in a high risk population [letter] Gastroenterology 1987 Oct;93(4):916
Ghossein NA, Vilcoq J, Stacey P, Asselain B. Is it necessary to irradiate the breast after conservative surgery for localized cancer? Arch Surg 1987 Aug;122(8):913–7
Giammanco PF. Lengthening the congenitally short nose. Arch Otolaryngol Head Neck Surg 1987 Oct; 113(10):1113–6
Giannella RA see **Guarino A**
Giannini AJ, Loiselle RH, DiMarzio LR, Giannini MC. Augmentation of haloperidol by ascorbic acid in phencyclidine intoxication. Am J Psychiatry 1987 Sep; 144(9):1207–9
Giannini MC see **Giannini AJ**
Giardina EG, Zaim S, Saroff AL, Kirschenbaum M. Indecainide compared with quinidine for chronic stable ventricular arrhythmias secondary to coronary artery disease or to cardiomyopathy. Am J Cardiol 1987 Sep 1; 60(7):584–9
Gibaldi M see **Heimark LD**
Gibaud R see **Szafarczyk A**
Gibbs J see **Drewnowski A**
Gibson BE. Transconjunctival oxygen tension measurements during carotid endarterectomy [letter] Arch Surg 1987 Aug;122(8):960
Gibson M see **Sherr DH**
Gibson ME see **MacGregor SN**
Gibson MI see **Hayward I**
Gibson RE see **Olanoff LS**
Gibson TR see **Glembotski CC**
Gieser DK see **Wilensky JT**
Gifford RR. Ogilvie's syndrome: a true definition [letter] Arch Surg 1987 Aug;122(8):958
Gifford RW Jr. Myths about hypertension in the elderly. Med Clin North Am 1987 Sep;71(5):1003–11 (28 ref.)
Gignoux B see **Clavel M**
Gil MJ see **Nubiola-Calonge P**
Gilat T see **Deschner EE**
Gilbert R, Warfield CA. Evaluating and treating the patient with neck pain. Hosp Pract [Off] 1987 Aug 15;22(8):223, 228–32
Gilbert WM, Nicolaides KH. Fetal omphalocele: associated malformations and chromosomal defects. Obstet Gynecol 1987 Oct;70(4):633–5
Gilbertson NJ, Bentley D. Cow's milk protein intolerance [letter] Pediatrics 1987 Sep;80(3):461–2
Gilboa D see **Shapira B**
Gilchrist G see **Uckun FM**
Giles GR see **Ubhi CS**
Giles HG, Meggiorini S, Vidins EI, Israel Y. Measuring alcohol in vapours above the eye [letter] Lancet 1987 Sep 5;2(8558):580–1
Giles LG. Innervation of zygapophyseal joint synovial folds in low-back pain [letter] Lancet 1987 Sep 19;2(8560):692
Gilks WR see **Gore SM**
Gill JB see **Ruddy TD**
Gill JJ see **Friedman M**
Gill M see **Iversen AM**
Gill MJ see **Minuk GY**
Gill NE see **Anderson GC**
Gill P see **Cheson BD**
Gill PS, Rarick M, Brynes RK, Causey D, Loureiro C, Levine AM. Azidothymidine associated with bone marrow failure in the acquired immunodeficiency syndrome (AIDS). Ann Intern Med 1987 Oct;107(4):502–5
Gill RC see **Wingate DL**
Gillespie AH. Communication theory as a basis for nutrition education. J Am Diet Assoc 1987 Sep;87(9 Suppl):S44–52
Gillespie WA see **Ball AJ**
Gillespy T 3d see **Bush CH**
Gillies GW, Kenny GN, Bullingham RE, McArdle CS. The morphine sparing effect of ketorolac tromethamine. A study of a new, parenteral non-steroidal anti-inflammatory agent after abdominal surgery. Anaesthesia 1987 Jul; 42(7):727–31
Gillies GW see **Hodsman NB**
Gillin JC. Sleep reduction: factor in the genesis of mania? [letter] Am J Psychiatry 1987 Sep;144(9):1248–9
Gillis AM, Winkle RA, Echt DS. Role of extrastimulus prematurity and intraventricular conduction time in inducing ventricular tachycardia or ventricular fibrillation secondary to coronary artery disease. Am J Cardiol 1987 Sep 1;60(7):590–5
Gillis S see **Neta R**
Gillon R. AIDS and medical confidentiality. Br Med J [Clin Res] 1987 Jun 27;294(6588):1675–7
Gilmore IT see **Sells RA**
Gilsdorf JR. Haemophilus influenzae non-type b infections in children. Am J Dis Child 1987 Oct;141(10):1063–5
Gilston A. Wind of change in the airway [letter] Lancet 1987 Sep 19;2(8560):687–8
Gilula LA, Hardy DC, Totty WG, Reinus WR. Fluoroscopic identification of torn intercarpal ligaments after injection of contrast material. AJR 1987 Oct;149(4):761–4
Gimbrone MA Jr see **Messadi DV**
Gindoff PR, Ferin M. Endogenous opioid peptides modulate the effect of corticotropin-releasing factor on gonadotropin release in the primate. Endocrinology 1987 Sep; 121(3):837–42
Ginsberg RJ. Evaluation of the mediastinum by invasive techniques. Surg Clin North Am 1987 Oct;67(5):1025–35
Ginsburg C see **Pichichero ME**
Ginsburg D see **Headington JT**
Giraud F see **Rhoda MD**
Giri DD, Dangerfield VJ, Lonsdale R, Rogers K, Underwood JC. Immunohistology of oestrogen receptor and D5 antigen in breast cancer: correlation with oestrogen receptor content of adjacent cryostat sections assayed by radioligand binding and enzyme immunoassay. J Clin Pathol 1987 Jul; 40(7):734–40
Girma JP, Meyer D, Verweij CL, Pannekoek H, Sixma JJ. Structure-function relationship of human von Willebrand factor. Blood 1987 Sep;70(3):605–11 (96 ref.)
Girot R see **Lefrere JJ**
Girotti AL see **Roqué F**
Gitlin MJ see **Schuman M**
Gittes RF, Loughlin KR. No-incision pubovaginal suspension for stress incontinence. J Urol 1987 Sep;138(3):568–70
Gittes RF. Prostate-specific antigen [editorial] N Engl J Med 1987 Oct 8;317(15):954–5
Gittelsohn AM see **Charache S**
Giuberti T see **Ferrari C**
Giuli C see **Bertoni-Freddari C**
Giustolisi R see **Musso R**
Gladen BC see **Rogan WJ**
Gladis M see **Walsh BT**
Glanville AR see **Burke CM**
Glanville AR see **Theodore J**
Glasbrenner B see **Büchler M**
Glaser JS see **Gans MS**
Glaser RM see **Perkins DL**
Glasius E see **Baarsma GS**
Glass DN see **van Kerckhove C**
Glass NL see **Pollack MM**
Glass NL see **Wilkinson JD**
Glass S see **Gray MM**
Glasscock ME 3d, McKennan KX, Levine SC, Jackson CG. Primary adenocarcinoma of the middle ear and temporal bone. Arch Otolaryngol Head Neck Surg 1987 Aug; 113(8):822–4
Glassman AH see **Walsh BT**
Glaze DG, Frost JD Jr, Zoghbi HY, Percy AK. Rett's syndrome. Correlation of electroencephalographic characteristics with clinical staging. Arch Neurol 1987 Oct; 44(10):1053–6
Glazener CM, Kelly NJ, Hull MG. Prolactin measurement in the investigation of infertility in women with a normal menstrual cycle. Br J Obstet Gynaecol 1987 Jun; 94(6):535–8
Glazer G see **Michie HR**
Glazer GM see **Platt JF**
Glazer GM see **Quint LE**
Glazer S see **Danzi DF**
Glazier JJ see **Turiel M**
Gleason DF see **Sinha AA**
Gleaves CA, Reed EC, Hackman RC, Meyers JD. Rapid diagnosis of invasive cytomegalovirus infection by examination of tissue specimens in centrifugation culture. Am J Clin Pathol 1987 Sep;88(3):354–8
Gleaves CA see **Reed EC**
Gleckman RA, Bergman MM. Bacterial pneumonia: specific diagnosis and treatment of the elderly. Geriatrics 1987 Sep; 42(9):29–36, 41
Gleeson M see **King M**
Gleich GJ, Motojima S, Frigas E, Kephart GM, Fujisawa T, Kravis LP. The eosinophilic leukocyte and the pathology of fatal bronchial asthma: evidence for pathologic heterogeneity. J Allergy Clin Immunol 1987 Sep;80(3 Pt 2):412–5
Glembotski CC, Oronzi ME, Li XB, Shields PP, Johnston JF, Kallen RG, Gibson TR. The characterization of atrial natriuretic peptide (ANP) expression by primary cultures of atrial myocytes using an ANP-specific monoclonal antibody and an ANP messenger ribonucleic acid probe. Endocrinology 1987 Sep;121(3):843–52
Glen-Bott AM see **Woll PJ**
Glenny RW, Fulkerson WJ, Ravin CE. Occult spontaneous esophageal perforation. Unusual clinical and radiographic presentation. Chest 1987 Sep;92(3):562–5
Glenville B see **Belcher P**
Glezen WP, Decker M, Perrotta DM. Survey of underlying conditions of persons hospitalized with acute respiratory disease during influenza epidemics in Houston, 1978–1981. Am Rev Respir Dis 1987 Sep;136(3):550–5
Glicklich M see **Anderas P**
Glickman GM, Poole TA. Silicone intraocular lenses during vitrectomy [letter] Arch Ophthalmol 1987 Sep;105(9):1166
Glickman LT see **Bass JL**
Glickman M see **Green DF**
Glickstein MF, Gefter WB, Low D, Stephenson LW. Esophageal mucocele after surgical isolation of the esophagus. AJR 1987 Oct;149(4):729–30
Gloff CA see **Soike KF**
Glorieux FH see **Delmas PD**
Gloser H see **Hemming VG**
(Glueck CJ), Marwick C. Article brings censure recommendation [news] JAMA 1987 Sep 4;258(9):1137
Glueck CJ see **Greer FR**
Gnepp DR see **Schroeder W**
Gnudi A see **Zavaroni I**
Go VL see **Czaja AJ**
Goasguen J see **Boussin F**
Gobbi M see **Gerdes J**
Godard P see **Bousquet J**
Godeau P see **Piette JC**
Godfrey S see **Noviski N**
Godleski JJ see **Talcott JA**
Godoy G. Risk factors or intraventricular hemorrhage in premature infants [letter] Am J Dis Child 1987 Oct; 141(10):1041–2
Godwin JD see **Benning TL**
Goellner JR see **Myers RP**
Goepfert H see **Dekmezian RH**

Goepfert H see Dimery IW
Goetz CG, Tanner CM, Carroll VS, Shannon KM, Klawans HL. Controlled-release Sinemet [letter] Neurology 1987 Sep;37(9):1567–8
Goetz CG, Tanner CM, Wilson RS, Shannon KM. A rating scale for Gilles de la Tourette's syndrome: description, reliability, and validity data. Neurology 1987 Sep; 37(9):1542–4
Goetz W see Danzl DF
Goetzman BW. Arterial access in the newborn [editorial] Am J Dis Child 1987 Aug;141(8):841
Goffinet DR see Jacobs C
Goffinet L see Jacobs C
Goh BT see Viswalingham M
Goitein M see Willett CG
Golant SM. Residential moves by elderly persons to U.S. central cities, suburbs, and rural areas. J Gerontol 1987 Sep;42(5):534–9
Golay A, Zech L, Shi MZ, Chiou YA, Reaven GM, Chen YD. High density lipoprotein (HDL) metabolism in noninsulin-dependent diabetes mellitus: measurement of HDL turnover using tritiated HDL. J Clin Endocrinol Metab 1987 Sep;65(3):512–8
Gold P see Amsterdam JD
Gold PW see Calabrese JR
Gold RH, Bassett LW, Fox SA. Mammography screening: successes and problems in implementing widespread use in the United States. Radiol Clin North Am 1987 Sep; 25(5):1039–46
Gold RH see Bassett LW
Gold S see Moreno-Cabral RJ
Goldbaum GM, Kendrick JS, Hogelin GC, Gentry EM. The relative impact of smoking and oral contraceptive use on women in the United States. JAMA 1987 Sep 11; 258(10):1339–42
Goldberg BB see Pennell RG
Goldberg D see Davenport S
Goldberg HI see Hackney DB
Goldberg JD see Wilkins IA
Goldberg MF see Hrisomalos NF
Goldberg R see Marion RW
Goldberg RI see Barkin JS
Goldberg RJ, Gore JM, Dalen JE. Current practice patterns in the management of acute myocardial infarction. Survey of the American College of Chest Physicians. Chest 1987 Sep;92(3):550–4
Goldberg RJ see Raptopoulos V
Goldberg RL see Licamele WL
Goldberg SH, Hanft KL. Pathologic quiz case 2. Sinus histiocytosis with massive lymphadenopathy (SHML). Arch Otolaryngol Head Neck Surg 1987 Oct; 113(10):1120–2
Goldberg SN see Burns ER
Goldberg TH, Finkelstein MS. Difficulties in estimating glomerular filtration rate in the elderly. Arch Intern Med 1987 Aug;147(8):1430–3
Goldblatt J, Bryer A. Huntington's disease: deterioration in clinical state during treatment with angiotensin converting enzyme inhibitor. Br Med J [Clin Res] 1987 Jun 27; 294(6588):1659–60
Golde SH see Brar HS
Golden JA see Conte JE Jr
Golden M see Orr DP
Golden P see Deedwania PC
Golden RN see Wolkowitz OM
Goldenberg K see Peterson SE
Goldfarb J see Pier GB
Goldfarb MG see Yip R
Goldfine ID see Rushakoff RJ
Goldfogel GA see Teefey SA
Goldhaber SZ, Brown WD, Sutton MG. High frequency of mitral valve prolapse and aortic regurgitation among asymptomatic adults with Down's syndrome. JAMA 1987 Oct 2;258(13):1793–5
Goldhaber SZ see Dawley D
Golding JM see Escobar JI
Golding LR see Myles JL
Goldman AP see Nakhjavan FK
Goldman B. Quality assurance will play key role in reducing malpractice suits: CMPA. Canadian Medical Protective Association. Can Med Assoc J 1987 Sep 1;137(5):447–8
Goldman B. Are medical computing and the law on a collision course? Can Med Assoc J 1987 Sep 1;137(5):430–2
Goldman D see Chitayat D
Goldman JM see Ganesan TS
Goldman JM see Leventhal RI
Goldman ME, Mora F, Guarino T, Fuster V, Mindich BP. Mitral valvuloplasty is superior to valve replacement for preservation of left ventricular function: an intraoperative two-dimensional echocardiographic study. J Am Coll Cardiol 1987 Sep;10(3):568–75
Goldman MP, Kaplan RP, Oki LN, Cavender PA, Strick RA, Bennett RG. Sclerosing agents in the treatment of telangiectasia. Comparison of the clinical and histologic effects of intravascular polidocanol, sodium tetradecyl sulfate, and hypertonic saline in the dorsal rabbit ear vein model. Arch Dermatol 1987 Sep;123(9):1196–201
Goldman SL see Shannon KM
Goldrath MH. Vaginal removal of the pedunculated submucous myoma: the use of laminaria. Obstet Gynecol 1987 Oct;70(4):670–2
Goldsmith MF. Another option for kidney stone removal [news] JAMA 1987 Sep 11;258(10):1284
Goldsmith MF. ESWL now possible for patients with pacemakers [news] JAMA 1987 Sep 11;258(10):1284
Goldsmith MF. Biliary, as well as urinary, calculi become the targets of new, improved shock wave lithotripsy [news] JAMA 1987 Sep 11;258(10):1282–3, 1285
Goldsmith MF. Summer wanes, but dermatologists caution threat of skin cancer remains [news] JAMA 1987 Sep 11; 258(10):1281
Goldsmith MF. Research aims at gallstone prevention [news] JAMA 1987 Sep 11;258(10):1285
Goldstein AO, Hellier A, Fitzgerald S, Stegall TS, Fischer PM. Hospital nurse counseling of patients who smoke. Am J Public Health 1987 Oct;77(10):1333–4
Goldstein BP see Thompson WG
Goldstein G, van Kammen W, Shelly C, Miller DJ, van Kammen DP. Survivors of imprisonment in the Pacific theater during World War II. Am J Psychiatry 1987 Sep; 144(9):1210–3
Goldstein I, Reece EA, Yarkoni S, Wan M, Green JL, Hobbins JC. Growth of the fetal stomach in normal pregnancies. Obstet Gynecol 1987 Oct;70(4):641–4
Goldstein I see Reece EA
Goldstein JL, Brown MS. Regulation of low-density lipoprotein receptors: implications for pathogenesis and therapy of hypercholesterolemia and atherosclerosis. Circulation 1987 Sep;76(3):504–7
Goldstein JL see Hobbs HH
Goldstein JP see Morris JJ 3d
Goldstein MG see Schwartz AJ
Goldstein RD, Schuster SH. Methylene blue: a simple adjunct to aid in soft-tissue expansion. Plast Reconstr Surg 1987 Sep;80(3):452
Goldstein RE see Tibbits PA
Goldstein RS, Molotiu N, Skrastins R, Long S, Contreras M. Assisting ventilation in respiratory failure by negative pressure ventilation and by rocking bed. Chest 1987 Sep; 92(3):470–4
Goldstein S see Halbreich U
Goldstein SM, Wintroub BW, Elias PM, Wuepper KD. Toxic epidermal necrolysis. Unmuddying the waters. Arch Dermatol 1987 Sep;123(9):1153–6
Goldstick BJ, Weinreb RN. The effect of refractive error on automated global analysis program G-1. Am J Ophthalmol 1987 Sep 15;104(3):229–32
Goldstone J see Kent KC
Goldstone JC, Pennant JH. Spinal anaesthesia following facet joint injection. A report of two cases. Anaesthesia 1987 Jul;42(7):754–6
Goldwyn RM see Romm S
Golinger RC, Peet T, Tune LE. Association of elevated plasma anticholinergic activity with delirium in surgical patients. Am J Psychiatry 1987 Sep;144(9):1218–20
Golos TG, Miller WL, Strauss JF 3d. Human chorionic gonadotropin and 8-bromo cyclic adenosine monophosphate promote an acute increase in cytochrome P450scc and adrenodoxin messenger RNAs in cultured human granulosa cells by a cycloheximide-insensitive mechanism. J Clin Invest 1987 Sep;80(3):897–9
Golub SH see Ramsdell FJ
Gomez C see Rosamond S
Gomez MR see Stillwell TJ
Gomez-Mancebo JR see Acquatella H
Gomori JM see Hackney DB
Gonnering RS. Simplified monocanalicular silicone intubation. Case report. Arch Ophthalmol 1987 Aug; 105(8):1024
Gonvers M. New instrumentation and technique for epiretinal surgery. Arch Ophthalmol 1987 Sep;105(9):1292–3
Gonzales B see Kendrick JS
González AR, Phelps SJ, Cochran EB, Sibai BM. Digoxin-like immunoreactive substance in pregnancy. Am J Obstet Gynecol 1987 Sep;157(3):660–4
Gonzalez AR see Mabie WC
Gonzalez AR see Sibai BM
Gonzalez E see Koh HK
Gonzalez MC, Diaz P, Galleguillos FR, Ancic P, Cromwell O, Kay AB. Allergen-induced recruitment of bronchoalveolar helper (OKT4) and suppressor (OKT8) T-cells in asthma. Relative increases in OKT8 cells in single early responders compared with those in late-phase responders. Am Rev Respir Dis 1987 Sep;136(3):600–4
Gonzalez R see Evenhouse M
Gonzalez-Lavin L, McGrath LB, Grunkemeier G, Fernandez J, Lewis B, Quinlan W. Strut fracture and other events after valve replacement with the 60 degree convexoconcave Björk-Shiley prosthesis. Circulation 1987 Sep;76(3 Pt 2):III137–40
Gonzalez-Lavin L see Schoen FJ
Gonzalez-Sarmiento R see Miller WJ
Gooch VM see Sullivan ID
Good RA. Bone marrow transplantation for immunodeficiency diseases. Am J Med Sci 1987 Aug; 294(2):68–74 (75 ref.)
Goode RL see Gyo K
Goodenough GK, Lutz LJ. Loss of function in the frail elderly. A method for determining the underlying causes. Postgrad Med 1987 Sep 15;82(4):75–80, 85
Goodfellow D see Ferkel RD
Goodglick LA see Moalli PA
Gooding GA see Randel SB
Goodkin DE, Piencner S, Palmer-Saxerud J, Teetzen M, Hertsgaard D. Cyclophosphamide in chronic progressive multiple sclerosis. Maintenance vs nonmaintenance therapy. Arch Neurol 1987 Aug;44(8):823–7
Goodman AL see Fine JD
Goodman LJ see Levin S
Goodman Z see Shohat M
Goodson WH 3d see Petrakis NL
Goormastic M see Peper WA
Goplerud DR see Krebs HB
Gorbach SL see Kellum JM
Gordon AC. Ectopic anus in the adult [letter] Br J Surg 1987 Jul;74(7):654
Gordon C, Bowyer BL, Johnson EW. Electrodiagnostic characteristics of acute carpal tunnel syndrome. Arch Phys Med Rehabil 1987 Sep;68(9):545–8
Gordon M see Diethrich EB
Gordon MJ see Brown RL
Gore EJ see Ellsbury KE
Gore JM see Goldberg RJ
Gore R see Zoble RG
Gore SM, Gilks WR. Exchanging kidney transplants [letter] Lancet 1987 Aug 29;2(8557):507
Gorelick PB, Greenberg MS. Three cases: clinical clues and red herrings. Hosp Pract [Off] 1987 Aug 15;22(8):245, 248, 253–4
Gorelick PB, Sullivan M, Lansky L. Cerebral auscultation: origin of a forgotten art. Neurology 1987 Sep;37(9):1523–4
Gores PF see Hesse UJ
Gorst DW see Placzek MM
Gorton C, Sadeghi-Nejad A, Senior B. Remission in children with hyperthyroidism treated with propylthiouracil. Long-term results. Am J Dis Child 1987 Oct; 141(10):1084–6
Gosink BB see vanSonnenberg E
Gosling RG see Padayachee TS
Gospodarowicz MK see Urbanski SJ
Gostin L see Cleary PD
Goto K see Uchida Y
Goto M, Sasano M, Yamanaka H, Miyasaka N, Kamatani N, Inoue K, Nishioka K, Miyamoto T. Spontaneous production of an interleukin 1-like factor by cloned rheumatoid synovial cells in long-term culture. J Clin Invest 1987 Sep;80(3):786–96
Goto N see Yamamoto K
Goto Y see Suzuki S
Gottdiener JS see Wish M
Gottesman IS see Gulan M
Gottfried EL see Duncan KL
Gottlieb AB, Fu SM, Carter DM, Fotino M. Marked increase in the frequency of psoriatic arthritis in psoriasis patients with HLA-DR+ keratinocytes. Arthritis Rheum 1987 Aug;30(8):901–7
Gottlieb D, Bradstock K, Koutts J, Robertson T, Lee C, Castaldi P. The neurotoxicity of high-dose cytosine arabinoside is age-related. Cancer 1987 Oct 1;60(7):1439–41
Gottlieb SS see Packer M
Gough MH see Sethia KK
Goulart DA see Heimark LD
Goulart DA see O'Reilly RA
Gould AR, Alpert B. Painless swelling of the anterior maxillary gingiva [clinical conference] J Oral Maxillofac Surg 1987 Sep;45(9):785–8
Gould LA, Betzu R, Lee J, Judge D, Taddeo M. Persistence of enlarged pulmonary arteries—22 years after atrial septal defect closure [letter] JAMA 1987 Sep 18;258(11):1475–6
Gould NS see Wolf RL
Gould VE. Synaptophysin. A new and promising pan-neuroendocrine marker. Arch Pathol Lab Med 1987 Sep;111(9):791–4
Goulon M see Elkharrat D
Goulston KJ see Dent OF
Goyert G see Fait G
Goyert GL, Mariona FG. Management of uterine hyperstimulation after prostaglandin E2 administration. Obstet Gynecol 1987 Sep;70(3 Pt 2):468–70
Gozzetti G, Pilotti V, Spangaro M, Bassi F, Grigioni W, Carulli N, Loria P, Felice V, Lerro F, Mattioli S. Pathophysiology and natural history of acquired short esophagus. Surgery 1987 Sep;102(3):507–14
Graboys TB, Headley A, Lown B, Lampert S, Blatt CM. Results of a second-opinion program for coronary artery bypass graft surgery. JAMA 1987 Sep 25;258(12):1611–4
Grace AA, Jenkins RE, King MJ. Peripartum cardiomyopathy [letter] Lancet 1987 Sep 5;2(8558):575–6
Grace M see Johnston R
Grace M see Noseworthy TW
Grace R see Dowd AB
Graettinger WF see Weber MA
Graf M see Dunaif A
Graham CF see Bosco LA
Graham DG see Rozear MP
Graham DL. MEDIS library system [letter] Arch Surg 1987 Aug;122(8):959
Graham DR, Ahmad D. Clinical aspects of pulmonary amyloidosis [letter] Chest 1987 Sep;92(3):576–7
Graham DY see Tabibian N
Graham EL see Bardy GH
Graham JM, Stinnett DM. Diagnostic and surgical considerations in the treatment of thoracoabdominal and suprarenal aortic aneurysms. Am J Surg 1987 Aug; 154(2):233–9
Graham M, Levene MI, Trounce JQ, Rutter N. Prediction

of cerebral palsy in very low birthweight infants: prospective ultrasound study. Lancet 1987 Sep 12; 2(8559):593–6

Graham MF, Drucker DE, Perr HA, Diegelmann RF, Ehrlich HP. Heparin modulates human intestinal smooth muscle cell proliferation, protein synthesis, and lattice contraction. Gastroenterology 1987 Oct;93(4):801–9

Graham TP Jr see **Dodd DA**

Grainger W see **Kremsner PG**

Gralla RJ see **Kris MG**

Grandien M see **Vikerfors T**

Granolleras C see **Lonnemann G**

Granström M see **Hedenskog S**

Grant AM see **Proud J**

Grant IS see **Davies CA**

Grant IS see **Semple AJ**

Grant-Kels JM see **Schneiderman H**

Granbard BI see **Mills JL**

Gravanis MB, Ansari AA. Idiopathic cardiomyopathies. A review of pathologic studies and mechanisms of pathogenesis. Arch Pathol Lab Med 1987 Oct; 111(10):915–29

Graves WL see **Leikin E**

Gray JE see **Everson JD**

Gray JH see **Baskett TF**

Gray JM see **Blake GM**

Gray MM, Hann IM, Glass S, Eden OB, Jones PM, Stevens RF. Mortality and morbidity caused by measles in children with malignant disease attending four major treatment centres: a retrospective review. Br Med J [Clin Res] 1987 Jul 4;295(6589):19–22

Gray OP see **Jenkins J**

Gray RE see **Kanis JA**

Gray RJ see **Czer LS**

Gray TK see **Sivam G**

Greeff PJ see **Stehlin JS Jr**

Green A see **Hall K**

Green A see **Virdi NK**

Green CA see **Wolf RL**

Green D, Criner GJ. Twenty-five-year follow-up of a patient treated with lung lavage for pulmonary alveolar proteinosis [letter] N Engl J Med 1987 Sep 24;317(13):839–40

Green D see **Kirsten F**

Green DF, Lytton B, Glickman M. Ureteropelvic junction obstruction after percutaneous nephrolithotripsy. J Urol 1987 Sep;138(3):599–602

Green ID see **Howard RJ**

Green J see **Copel JA**

Green JL see **Goldstein I**

Green L see **Sullivan TJ**

Green MT see **Frantz JM**

Green OC see **Fivush B**

Green RC see **Pitman RK**

Green RF see **Pugliese GN**

Green SW see **Gallin EK**

Green WR see **Setzkorn RK**

Greenawalt NC see **Jackson MM**

Greenberg BM, Hamilton R, Rothkopf DM, Balk M, Clark WH Jr, LaRossa D. Management of cutaneous melanomas of the female breast. Plast Reconstr Surg 1987 Sep; 80(3):409–15

Greenberg CS, Achyuthan KE, Borowitz MJ, Shuman MA. The transglutaminase in vascular cells and tissues could provide an alternate pathway for fibrin stabilization. Blood 1987 Sep;70(3):702–9

Greenberg ID, Peterdy AE. Effect of prolonged transit on measuring relative renal function [letter] AJR 1987 Oct; 149(4):860–1

Greenberg M see **Cairney AE**

Greenberg M see **Langevin AM**

Greenberg MS see **Gorelick PB**

Greenblatt D see **Dubois P**

Greenblatt DJ, Harmatz JS, Zinny MA, Shader RI. Effect of gradual withdrawal on the rebound sleep disorder after discontinuation of triazolam. N Engl J Med 1987 Sep 17; 317(12):722–8

Greene GM, Weldon DC, Ferrans VJ, Cheatham JP, McComb RD, Brown BI, Gumbiner CH, Vanderhoof JA, Itkin PG, McManus BM. Juvenile polysaccharidosis with cardioskeletal myopathy. Arch Pathol Lab Med 1987 Oct; 111(10):977–82

Greene HL see **Bardy GH**

Greene HL see **Heird WC**

Greene JW see **Brinton WT**

Greene WC see **Bich-Thuy LT**

Greene WC see **Wano Y**

Greenfeld D, Conrad C, Kincare P, Bowers MB Jr. Treatment of catatonia with low-dose lorazepam. Am J Psychiatry 1987 Sep;144(9):1224–5

Greenfield JC Jr see **Bauman RP**

Greenfield JC Jr see **McHale PA**

Greenfield LJ see **Langham MR Jr**

Greenfield LJ see **Sobel M**

Greenleaf GE see **Orloff MJ**

Greenlick M see **Black DM**

Greenspoon JS, Montoro M. Drug prescribing for thromboembolic disease during pregnancy [letter] Am J Obstet Gynecol 1987 Sep;157(3):784–5

Greenstein R see **Schneiderman H**

Greenwald M see **Ballin A**

Greenwald P, Lanza E, Eddy GA. Dietary fiber in the reduction of colon cancer risk. J Am Diet Assoc 1987 Sep; 87(9):1178–88

Greer FR, McCormick A, Kashyap ML, Glueck CJ. Late hypertriglyceridemia in very low birth weight infants fed human milk exclusively. J Pediatr 1987 Sep;111(3):466–9

Greer S see **Prystowsky EN**

Gregoire LG see **Buchanan WW**

Gregor M see **Buchan AM**

Gregory GA see **Berry FA**

Gregson RH see **Ballantyne KC**

Greig DN. Refusal to treat AIDS and HIV positive patients [letter] Br Med J [Clin Res] 1987 Jul 11;295(6590):120–1

Grekin RJ see **Sauder SE**

Gresik EW, Maruyama S. Inductive effects of triiodothyronine or dihydrotestosterone on EGF in the submandibular glands of young, middle-aged, and old C57BL/6NNia female mice. J Gerontol 1987 Sep; 42(5):491–6

Gresser I see **Gessani S**

Grevesmühl A see **Grosse-Wilde H**

Grey RR see **Zadra JA**

Greyson ND see **Pham DH**

Gribetz AR. Air leak in chest tubes [letter] Chest 1987 Sep; 92(3):577

Grief WL see **Widder DJ**

Griffen WO Jr. Medical education: a continuum in disarray. Am J Surg 1987 Sep;154(3):255–60

Griffin B, Timmis AD, Henderson RA, Sowton E. Contrast perfusion echocardiography: identification of area at risk of dyskinesis during percutaneous transluminal coronary angioplasty. Am Heart J 1987 Sep;114(3):497–502

Griffin B, Timmis AD, Sowton E. Contrast perfusion echocardiography: distribution and reproducibility of myocardial contrast enhancement in coronary artery disease. Am J Cardiol 1987 Sep 1;60(7):538–43

Griffin GC. The rooter man taught me about charging for after-hours service [editorial] Postgrad Med 1987 Sep 15; 82(4):13–4, 16

Griffin GC. You are too busy for gobbledygook! [editorial] Postgrad Med 1987 Sep 1;82(3):13, 16–7

Griffin JC see **Eldar M**

Griffin JE, Wilson JD. Syndromes of androgen resistance. Hosp Pract [Off] 1987 Aug 15;22(8):159–64, 166, 169 passim

Griffin RE see **Miller DG**

Griffioen G see **Halma C**

Griffiths M see **Wiles PG**

Griffiths MF. Mydriatic response to topical naloxone in anorexia nervosa [letter] Lancet 1987 Sep 12;2(8559):638

Griffiths P see **Hall K**

Griffiths TM see **Fitzgerald EJ**

Grifol M see **Carrasco MD**

Griggs R see **Kurlan R**

Griggs RC see **Brooke MH**

Griggs RC see **Hyser CL**

Griggs RC see **Mendell JR**

Grigioni W see **Gozzetti G**

Grill V, Westberg M, Ostenson CG. B cell insensitivity in a rat model of non-insulin-dependent diabetes. Evidence for a rapidly reversible effect of previous hyperglycemia. J Clin Invest 1987 Sep;80(3):664–9

Grilli D see **Juri J**

Grimes CJ, Younathan MT, Lee WC. The effect of preoperative total parenteral nutrition on surgery outcomes. J Am Diet Assoc 1987 Sep;87(9):1202–6

Grimes DA. The CDC and abortion in HIV-positive women [letter] JAMA 1987 Sep 4;258(9):1176

Grimes DA see **Potts M**

Grinberg M see **Mansur AJ**

Grobman J see **Lindsey RW**

Grogan WA. Treatment of myasthenia gravis with pyridostigmine [letter] Arch Neurol 1987 Oct;44(10):995–6

Grogg SE see **Archer RL**

Groggel GC, Hovingh P, Border WA, Linker A. Changes in glomerular heparan sulfate in puromycin aminonucleoside nephrosis. Am J Pathol 1987 Sep;128(3):521–7

Grollier G see **Commeau P**

Grönbech JE, Grong K, Varhaug JE, Lekven J, Svanes K. Gastric epithelial restitution at low luminal pH during influence of pentagastrin or cimetidine in the cat. Gastroenterology 1987 Oct;93(4):753–64

Grong K see **Grönbech JE**

Gronow MJ see **Eason JR**

Groopman JE see **Cheson BD**

Gros N see **Maležič M**

Groshen SL see **Drusin LM**

Gross BH see **Platt JF**

Gross N see **Tashjian EA**

Gross R see **Rappuoli R**

Gross RL see **Feldman RM**

Gross SJ. Bone mineralization in preterm infants fed human milk with and without mineral supplementation. J Pediatr 1987 Sep;111(3):450–8

Grosse-Wilde H, Genth E, Grevesmühl A, Vögeler U, Zarnowski H, Mierau R, Doxiadis G, Doxiadis I, Maas D. HLA-DR4 and Gm 1;21 haplotypes are associated with pseudolupus induced by venopyronum dragées. Arthritis Rheum 1987 Aug;30(8):878–83

Grossi EA see **Pasternack PF**

Grossman L see **Kettering RL**

Grossman RA. Autoerythrocyte sensitization worsened by a copper-containing IUD. Obstet Gynecol 1987 Sep;70(3 Pt 2):526–8

Grossman RI see **Hackney DB**

Grossniklaus HE see **Varley MP**

Grotta JC. A cause of episodic neurologic dysfunction [letter] Arch Neurol 1987 Aug;44(8):795–6

Grove RI, Korach KS. Estrogen stimulation of phosphatidylinositol metabolism in mouse uterine tissue. Endocrinology 1987 Sep;121(3):1083–8

Grove WR see **Applefeld MM**

Grover FL see **Harris GJ**

Grover-McKay M see **Brunken R**

Groves BM see **Reeves JT**

Growdon JH see **Johnson KA**

Grubb GS see **Kendrick JS**

Grumbach MM see **Lustig RH**

Grundy SM. Dietary therapy for different forms of hyperlipoproteinemia. Circulation 1987 Sep;76(3):523–8

Grunfeld C, Shigenaga JK, Huang BJ, Fujita-Yamaguchi Y, McFarland KC, Burnier J, Ramachandran J. Identification of the intact insulin receptor using a sequence-specific antibody directed against the C-terminus of the beta-subunit. Endocrinology 1987 Sep;121(3):948–57

Grunkemeier G see **Gonzalez-Lavin L**

Grups JW see **Frohmüller HG**

Gschwend J, Burke TW, Woodward JE, Heller PB. Retroperitoneal teratoma presenting as an abdominal-pelvic mass. Obstet Gynecol 1987 Sep;70(3 Pt 2):500–2

Guarino A, Cohen MB, Overmann G, Thompson MR, Giannella RA. Binding of E. coli heat-stable enterotoxin to rat intestinal brush borders and to basolateral membranes. Dig Dis Sci 1987 Sep;32(9):1017–26

Guarino T see **Goldman ME**

Gubler U see **Wano Y**

Guentert TW see **Ha HR**

Guerra F see **Thiene G**

Gueugniaud PY, Theurey O, Vaudelin T, Rochette M, Petit P. Peripheral versus central intravenous lines in emergency cardiac care [letter] Lancet 1987 Sep 5;2(8558):573

Guevara LM see **Canino GJ**

Guglielmi F see **Francavilla A**

Guidetti D see **Langer O**

Guillaume JC, Roujeau JC, Revuz J, Penso D, Touraine R. The culprit drugs in 87 cases of toxic epidermal necrolysis (Lyell's syndrome). Arch Dermatol 1987 Sep; 123(9):1166–70

Guillaume JC see **Revuz J**

Guillaume JC see **Roujeau JC**

Guillet-Rosso F, Fari A, Taylor S, Forman R, Belaisch-Allart J, Testart J, Frydman R. Systematic semen culture and its influence on IVF management. Br J Obstet Gynaecol 1987 Jun;94(6):543–7

Guillevin L see **Piette JC**

Guilloteau D see **Fetissof F**

Guillou PJ see **Ubhi CS**

Guiraudon GM see **Klein GJ**

Gulan M, Gottesman IS, Zinman B. Biosynthetic human insulin improves postprandial glucose excursions in type I diabetics. Ann Intern Med 1987 Oct;107(4):506–9

Guldhammer B see **Kamby C**

Gulick EE. Parsimony and model confirmation of the ADL Self-Care Scale for multiple sclerosis persons. Nurs Res 1987 Sep-Oct;36(5):278–83

Gullberg GT, Wehrli FW, Shimakawa A, Simons MA. MR vascular imaging with a fast gradient refocusing pulse sequence and reformatted images from transaxial sections. Radiology 1987 Oct;165(1):241–6

Gulotta SJ see **Hamby RI**

Gumbiner CH see **Greene GM**

Gumbleton M see **Shaw MA**

Gunby P. JAMA student body: high school to postdoctoral [news] JAMA 1987 Oct 2;258(13):1705

Gunby P. Variety of organizations scrutinize tobacco [news] JAMA 1987 Sep 4;258(9):1137

Gupta M see **Sooknundun M**

Gupta R see **Ahn SS**

Gupta SK see **Ascer E**

Gur I see **Noviski N**

Gustits BG, Wilkie RA, England SJ, Bryan AC. Comparison of methods of measurement of compliance of the respiratory system in children. Am Rev Respir Dis 1987 Sep;136(3):727–9

Gust ID, Purcell RH. Report of a workshop: waterborne non-A, non-B hepatitis. J Infect Dis 1987 Oct;156(4):630–5 (12 ref.)

Gustafson NJ see **Anderson JW**

Guth BD, Martin JF, Heusch G, Ross J Jr. Regional myocardial blood flow, function and metabolism using phosphorus-31 nuclear magnetic resonance spectroscopy during ischemia and reperfusion in dogs. J Am Coll Cardiol 1987 Sep;10(3):673–81

Guth PH see **Kitahora T**

Guthrie RD see **Klesh KW**

Gutierrez AE see **Stehlin JS Jr**

Gutman M, Kaplan O, Skornick Y, Klausner JM, Lelcuk S, Rozin RR. Gangrene of the lower limbs in diabetic patients: a malignant complication. Am J Surg 1987 Sep; 154(3):305–8

Gutmann L see **Brick JF**

Guttu RL, Laskin DM. False ankylosis from fusion of the styloid process to the mandible after orthognathic surgery. J Oral Maxillofac Surg 1987 Sep;45(9):807–11

Guzman A see **Canino GJ**

Guzman E see **Ducey J**

Guzowski DE, Salgado ED. Changes in main pulmonary artery of rats with monocrotaline-induced pulmonary hypertension. Arch Pathol Lab Med 1987 Aug;111(8):741-5
Gwaltney JM Jr see **Gaffey MJ**
Gwilt DJ see **Mahendran M**
Gyi B see **Wilbur AC**
Gyo K, Goode RL, Miller C. Stapes vibration produced by the output transducer of an implantable hearing aid. Experimental study. Arch Otolaryngol Head Neck Surg 1987 Oct;113(10):1078-81
Gyo K see **Yanagihara N**

H

Ha HR, Vozeh S, Uematsu T, Guentert TW, Follath F. Kinetics and dynamics of quinidine-N-oxide in healthy subjects. Clin Pharmacol Ther 1987 Sep;42(3):341-5
Haag BL see **Rowland TW**
Haag D see **Uckun FM**
Haas E see **Evenhouse M**
Haas G see **Weiden PJ**
Haberland C, Cipriani M, Kucuk O, Sarpel G, Ezdinli EZ, Ro JO. Fulminant leukemic polyradiculoneuropathy in a case of B-cell prolymphocytic leukemia. A clinicopathologic report. Cancer 1987 Oct 1;60(7):1454-8
Habert C see **Bassand JP**
Habib FH see **Barton LL**
Habib MP, Klink ME, Knudson DE, Bloom JW, Kaltenborn WT, Knudson RJ. Physiologic characteristics of subjects exhibiting accelerated deterioration of ventilatory function. Am Rev Respir Dis 1987 Sep;136(3):638-45
Habib NA see **White JO**
Hacker JF 3d, Chobanian SJ, Johnson DA, Winters C Jr, Cattau EL Jr. Patient preference in upper gastrointestinal studies: roentgenography versus endoscopy. South Med J 1987 Sep;80(9):1091-3
Hacker NF see **Brand E**
Hacker NF see **Dauplat J**
Hackett PH, Roach RC. Medical therapy of altitude illness. Ann Emerg Med 1987 Sep;16(9):980-6 (73 ref.)
Hacking A see **Stavrides S**
Hackman RC see **Gleaves CA**
Hackney DB, Atlas SW, Grossman RI, Gomori JM, Goldberg HI, Zimmerman RA, Bilaniuk LT. Subacute intracranial hemorrhage: contribution of spin density to appearance on spin-echo MR images. Radiology 1987 Oct;165(1):199-202
Haddad RJ Jr see **Sandborn PM**
Haddow JB see **Chants J**
Haddow JE, Knight GJ, Palomaki GE, Kloza EM, Wald NJ. Cigarette consumption and serum cotinine in relation to birthweight. Br J Obstet Gynaecol 1987 Jul;94(7):678-81
Hadengue A see **Koshy A**
Hader W see **Duquette P**
Hadi HA, Abdulla AM, Fadel HE, Stefadouros MA, Metheny WP. Cardiovascular effects of ritodrine tocolysis: a new noninvasive method to measure pulmonary capillary pressure during pregnancy. Obstet Gynecol 1987 Oct; 70(4):608-12
Hadjimichael J see **Donaldson MC**
Hadler JA see **Cohen PL**
Hadley HR see **Zimmern PE**
Hadley J see **Feder J**
Hadley K see **Siegel D**
Hadley WK see **Auerbach PS**
Hägå P, Cotes PM, Till JA, Minty BD, Shinebourne EA. Serum immunoreactive erythropoietin in children with cyanotic and acyanotic congenital heart disease. Blood 1987 Sep;70(3):822-6
Hagaman RM see **Malone JM**
Hagerty HF see **Hagerty RF**
Hagerty RC see **Hagerty RF**
Hagerty RF, Hagerty RC, Hagerty HF. Reconstruction of full-thickness lip defects. South Med J 1987 Sep; 80(9):1094-6
Haghighi P see **Kusnick C**
Hagler DJ see **Puga FJ**
Hagopian A see **Rosenstock L**
Hahn SY see **Chitayat D**
Hahn PF see **Weissleder R**
Haider K see **Munshi MH**
Haigh JR, Feely MP. Lorazepam in childhood status [letter] Neurology 1987 Sep;37(9):1569-70
Hainer JW. Cholesterol and mortality [letter] JAMA 1987 Sep 25;258(12):1608-9
Haites NE see **McLennan FM**
Haites NE see **Rawles JM**
Hak H see **Zimmerman B**
Hakala M see **Hietala J**
Håkanson E see **Rutberg H**
Hakulinen M see **Eskola J**
Halabi H see **Kirch W**
Halberg F see **Cugini P**
Halberg T see **Schlamowitz P**
Halbreich U, Sharpless N, Asnis GM, Endicott J, Goldstein S, Vital-Herne J, Eisenberg J, Zander K, Kang BJ, Shindledecker R, et al. Afternoon continuous plasma levels of 3-methoxy-4-hydroxyphenylglycol and age. Distinctive biologic subgroups of endogenous depression? Arch Gen Psychiatry 1987 Sep;44(9):804-12
Hale P, Boxall J, Hunt M. The role of neonatal nurse practitioners: a viewpoint [letter] Arch Dis Child 1987 Jul; 62(7):760-1
Hale RW. Exercise and pregnancy. How each affects the other. Postgrad Med 1987 Sep 1;82(3):61-3
Hale RW see **DiMarchi JM**
Halimi PH see **Doyon D**
Halkier-Sørensen L. Menstrual changes in a patient treated with etretinate [letter] Lancet 1987 Sep 12;2(8559):636
Hall EJ see **Marchese MJ**
Hall FM. Pharmacologic agents in gastrointestinal radiology [letter] Radiology 1987 Oct;165(1):289
Hall GM see **Rutberg H**
Hall K, Griffiths P, Green A. Diagnosis of cystic fibrosis [letter] Lancet 1987 Aug 29;2(8557):514
Hall P, Maclachlan N, Thorn N, Nudd MW, Taylor CG, Garrioch DB. Control of menorrhagia by the cyclo-oxygenase inhibitors naproxen sodium and mefenamic acid. Br J Obstet Gynaecol 1987 Jun;94(6):554-8
Hall PD see **Plummer JL**
Hall PF see **Widmaier EP**
Hall RE, Bender G, Marquis RE. Inhibitory and cidal antimicrobial actions of electrically generated silver ions. J Oral Maxillofac Surg 1987 Sep;45(9):779-84
Hall RJ see **McAllister HA Jr**
Hall TJ see **Stenzel-Poore MP**
Hall-Craigs M see **Johnson DE**
Hallak A see **Deschner EE**
Halle A, Sloas DD. Percutaneous organophosphate poisoning. South Med J 1987 Sep;80(9):1179-81
Haller J, Trachy R, Cummings CW. Effect of dimethyl sulfoxide on island flap perfusion and survival in rats. Arch Otolaryngol Head Neck Surg 1987 Aug; 113(8):859-63
Halleux J see **D'Orio V**
Halliwell B. Sulphasalazine and oxidant scavenging in ulcerative colitis [letter] Lancet 1987 Sep 12;2(8559):635
Halliwell B see **Cross CE**
Hallman M see **Andersson S**
Hallowes R see **Hayward S**
Halma C, Jansen JB, Janssens AR, Griffioen G, Lamers CB. Life-threatening water intoxication during somatostatin therapy. Ann Intern Med 1987 Oct;107(4):518-20
Halmi KA see **Drewnowski A**
Halon DA see **Turgeman Y**
Halperin HR see **Lerman BB**
Halpern J. Reflux esophagitis and the water bed [letter] JAMA 1987 Oct 2;258(13):1734
Halpern J see **Cohen SE**
Halsell RD. Subdivision of vascular and interventional radiology by organ system [letter] AJR 1987 Oct;149(4):857
Halsey MJ see **Strube PJ**
(Halsted WS) Rutkow IM. The letters of William Stewart Halsted and John Chalmers DaCosta. Am J Surg 1987 Sep; 154(3):320-32
Halter JB see **Morrow LA**
Halter SA see **Morrison JG**
Ham JM see **Truskett PG**
Hamada N see **Tsuji T**
Hamada T see **Tsuji T**
Hambidge KM, Krebs NF, Sibley L, English J. Acute effects of iron therapy on zinc status during pregnancy. Obstet Gynecol 1987 Oct;70(4):593-6
Hamblin TJ. A shocking American report with lessons for all [editorial] Br Med J [Clin Res] 1987 Jul 11;295(6590):73
Hamby RI, Amin HS, Gulotta SJ, Ricciardi R. Coronary artery stenosis complicating coronary angioplasty: report of six cases. Am Heart J 1987 Sep;114(3):639-43
Hamill RJ see **Olk DG**
Hamilton JF see **Hoyt RE**
Hamilton JW see **Kretzschmar CS**
Hamilton MP see **Haxton MJ**
Hamilton R see **Greenberg BM**
Hamilton SF see **Thadani U**
Hamlet MP see **Ahle NW**
Hammeke MD see **Kenik JG**
Hammer S see **Burke G**
Hammond GL see **Kopf GS**
Hammond PM, Miller J, Price CP, Morris HC. Enzyme-based chloramphenicol estimation [letter] Lancet 1987 Aug 22;2(8556):449
Hamza J see **Murat I**
Han DP, Lewis H, Williams GA, Mieler WF, Abrams GW, Aaberg TM. Laser photocoagulation in the acute retinal necrosis syndrome. Arch Ophthalmol 1987 Aug; 105(8):1051-4
Han MC see **Choe YH**
Hanada S see **Ishibashi K**
Hancock EW. Low voltage in a trauma victim. Hosp Pract [Off] 1987 Sep 15;22(9):57, 60
Hancock EW. Irregular rhythm in a preemployment examination. Hosp Pract [Off] 1987 Aug 15;22(8):81, 84-5
Handa M see **Fujimura S**
Hande KR see **Puett DW**
Handwerger BS see **Ho SN**
Handyside A see **Monk M**
Hanff PA see **Phillips RS**
Hanft KL see **Goldberg SH**
Hankey GJ, Bucens MR, Chambers JS. Herpes simplex encephalitis in third trimester of pregnancy: successful outcome for mother and child. Neurology 1987 Sep; 37(9):1534-7
Hanks G see **Culp RW**
Hanley JF see **Kroenke K**
Hanly PJ see **George CF**
Hanly WC, Cook L, Kingzette M, Cox W, Frutiger S, Hughes GJ, Jaton JC. Rabbit secretory components: identification of a third allotype, t63. J Immunol 1987 Sep 1; 139(5):1597-601
Hann IM see **Gray MM**
Hanna M see **Fisher AP**
Hannachi N see **Ben Ismail M**
Hannallah RS see **Broadman LM**
Hannallah RS see **Welborn LG**
Hannan J see **Brydon WG**
Hanno PM, Wein AJ. Interstitial cystitis [editorial] J Urol 1987 Sep;138(3):595-6
Hansbrough JR see **Eisenberg PR**
Hansen CJ see **Miller PF**
Hansen H see **Froese P**
Hansen JA see **Anasetti C**
Hansen JE, Iversen J, Lihme A, Bøg-Hansen TC. Acute phase reaction, heterogeneity, and microheterogeneity of serum proteins as nonspecific tumor markers in lung cancer. Cancer 1987 Oct 1;60(7):1630-5
Hansen PJ see **Li WI**
Hanson L. New health care construction projects cited. Hospitals 1987 Oct 5;61(19):156
Hansson GK see **Bengtson A**
Hansson L see **Opie LH**
Haraguchi M see **Okamura T**
Haraguchi Y see **Itai Y**
Harason P see **Yeger H**
Haratake J, Horie A, Takeda S. Histochemical and ultrastructural study of copper-binding protein in hepatocellular carcinoma. Cancer 1987 Sep 15; 60(6):1269-74
Harati Y. Diabetic peripheral neuropathies. Ann Intern Med 1987 Oct;107(4):546-59 (241 ref.)
Harber P, Tashkin DP, Lew M, Simmons M. Physiologic categorization of asbestos-exposed workers. Chest 1987 Sep;92(3):494-9
Hardcastle JD see **Ballantyne KC**
Harden EA see **Lefebvre RC**
Harder DR, Dernbach P, Waters A. Possible cellular mechanism for cerebral vasospasm after experimental subarachnoid hemorrhage in the dog. J Clin Invest 1987 Sep;80(3):875-80
Harder J see **Nimrod C**
Harding D see **O'Neil DJ**
Harding GK see **Diaz-Mitoma F**
Hardwick DF see **Belsey R**
Hardy DC see **Giluia LA**
Hardy J see **Marcovitz S**
Hardy K see **Monk M**
Hardy P see **Rogan WJ**
Hardy RA, Schatz H. Macular geographic helicoid choroidopathy. Arch Ophthalmol 1987 Sep;105(9):1237-42
Hardy RJ see **Stehlin JS Jr**
Harfenist EJ, Packham MA, Kinlough-Rathbone RL, Cattaneo M, Mustard JF. Effect of calcium ion concentration on the ability of fibrinogen and von Willebrand factor to support the ADP-induced aggregation of human platelets. Blood 1987 Sep; 70(3):827-31
Hargreave FE see **O'Byrne PM**
Hargrett-Bean NT see **MacDonald KL**
Harii K see **Takato T**
Hariman RJ see **Bauman JL**
Harinasuta T see **Looareesuwan S**
Harioka T, Mori H, Mori K. Hypertensive reaction to indigo carmine during transurethral resection of a bladder tumor [letter] Anesth Analg 1987 Oct;66(10):1049
Harjes KK see **Tavassoli M**
Harkavy Friedman JM, Asnis GM, Boeck M, DiFiore J. Prevalence of specific suicidal behaviors in a high school sample. Am J Psychiatry 1987 Sep;144(9):1203-6
Harkins SW see **Wyman JF**
Harlan JM see **Locksley RM**
Harley EH. Spontaneous cervical and mediastinal emphysema in asthma. Arch Otolaryngol Head Neck Surg 1987 Oct; 113(10):1111-2
Harman D see **Cross CE**
Harman PK see **Harris GJ**
Harman SM see **Blackman MR**
Harmatz JS see **Greenblatt DJ**
Harnsberger HR, Bragg DG, Osborn AG, Smoker WR, Dillon WP, Davis RK, Stevens MH, Hill DP. Non-Hodgkin's lymphoma of the head and neck: CT evaluation of nodal and extranodal sites. AJR 1987 Oct;149(4):785-91
Harper JI see **Ball LM**
Harper JS see **Thompson SA**
Harper JV see **Wu AH**
Harper MC see **Dolan SA**
Harper R see **Blair SD**
Harpin RP, Baker JP, Downer JP, Whitwell J, Gallacher WN. Correlation of the oxygen cost of breathing and length of weaning from mechanical ventilation. Crit Care Med 1987 Sep;15(9):807-12
Harries-Jones EP see **Bornman PC**
Harries-Jones EP see **Krige JE**
Harrington C. Nursing home reform: addressing critical staffing issues. Nurs Outlook 1987 Sep-Oct;35(5):208-9
Harrington DP see **Koltun WA**
Harris AS see **Fjellestad-Paulsen A**
Harris C see **Reid K**

Harris GJ, Harman PK, Trinkle JK, Grover FL. Standard biplane roentgenography is highly sensitive in documenting mediastinal masses. Ann Thorac Surg 1987 Sep; 44(3):238–41
Harris JR see Sheldon T
Harris L, Marano GD, McCorkle D. Nasofrontal duct: CT in frontal sinus trauma. Radiology 1987 Oct;165(1):195–8
Harris M see Hartley AL
Harris PJ see Freedman SB
Harris S see Cohen KL
Harrison DC see Opie LH
Harrison J see Morris DL
Harrison M see Ell PJ
Harrison PV, Peat M, James R, Orrell D. Methotrexate and retinoids in combination for psoriasis [letter] Lancet 1987 Aug 29;2(8557):512
Harrison R, Letz G, Pasternak G, Blanc P. Fulminant hepatic failure after occupational exposure to 2-nitropropane. Ann Intern Med 1987 Oct;107(4):466–8
Harrison RL, Alperin JB, Kumar D. Concurrent lupus anticoagulants and prothrombin deficiency due to phenytoin use. Arch Pathol Lab Med 1987 Aug; 111(8):719–22
Harrison SA see Proust JJ
Harrison TJ see Williams DF
Harrold J see Wadsworth CT
Harrow M see Kettering RL
Harsányi M see Cernák P
Harsha DW see Freedman DS
Hart G see Bishop N
Hart PJ see Poland RE
Hart RP see Kwentus JA
Härtel G see Kupari M
Hartley AL, Birch JM, Marsden HB, Reid H, Harris M, Blair V. Adrenal cortical tumours: epidemiological and familial aspects. Arch Dis Child 1987 Jul;62(7):683–9
Hartley LH see Ribeiro JP
Hartnell GG. Persistent mesenteric ischaemia in a young woman [letter] Br Med J [Clin Res] 1987 Jul 11; 295(6590):121
Hartz WH see McLean GK
Hasegawa AT see Mandel NS
Hasegawa S see Hasegawa T
Hasegawa S see Uchida Y
Hasegawa T, Hasegawa S, Fukushima K, Watanabe N, Yokoyama H. Prosthetic replacement of the superior vena cava treated with antiplatelet agents. Surgery 1987 Sep; 102(3):498–506
Hashim SW see Kopf GS
Hashimoto H see Tokunaka S
Hashimoto K see McWhirter JD
Hashimoto S see Ishibashi K
Hashimoto T, Inamoto N, Nakamura K, Nishikawa T. Intercellular IgA dermatosis with clinical features of subcorneal pustular dermatosis. Arch Dermatol 1987 Aug; 123(8):1062–5
Haskin PH see Lee LJ
Haspels AA see van der Vange N
Hasso AN see Will AD
Hatala MA see Kraemer R
Hatano Y see Arai T
Hatchell DL see Nanda SK
Hatchell MC see Nanda SK
Hatle L see Sasson Z
Hatton F see Bousquet J
Hattori T see Wano Y
Hauben DJ. Correction of the inverted nipple [letter] Plast Reconstr Surg 1987 Sep;80(3):470–1
Haubrich R see Swerdlow N
Hauer M see Meuer SC
Haugh LD see Wareham JA
Haunsø S see Strandgaard S
Haus AG. Recent advances in screen-film mammography. Radiol Clin North Am 1987 Sep;25(5):913–28 (52 ref.)
Hauw The T see van Son WJ
Haveri P see Miettinen M
Haverty T see Neilson EG
Havsteen B see Froese P
Hawass N see Kolawole T
Hawkins EP see Garson A Jr
Hawson GA see Zimmerman PV
Hawtof DB. Marking the upper lid blepharoplasty [letter] Plast Reconstr Surg 1987 Sep;80(3):469
Haxton MJ, Fleming R, Hamilton MP, Yates RW, Black WP, Coutts JR. 'Unexplained infertility' results of secondary investigations in 95 couples. Br J Obstet Gynaecol 1987 Jun;94(6):539–42
Hay AR see Stamey TA
Hay IF, Higenbottam TW. Has the management of asthma improved? Lancet 1987 Sep 12;2(8559):609–11
Hay JW, Daum RS. Cost-benefit analysis of two strategies for prevention of Haemophilus influenzae type b infection. Pediatrics 1987 Sep;80(3):319–29
Hay K. Retrieving impacted cannabis resin with ear drops [letter] Can Med Assoc J 1987 Sep 1;137(5):371
Hayashi K see Mori H
Hayashi N, Yamamoto K, Tamaki N, Shibata T, Itoh K, Fujisawa I, Nakano Y, Yamaoka Y, Kobayashi N, Mori K, et al. Metastatic nodules of hepatocellular carcinoma: detection with angiography, CT, and US. Radiology 1987 Oct;165(1):61–3
Hayashi RH see Besinger RE
Hayashi Y, Nagamine S, Yanagawa T, Yoshida H, Yura Y, Azuma M, Sato M. Small cell undifferentiated carcinoma of the minor salivary gland containing exocrine, neuroendocrine, and squamous cells. Cancer 1987 Oct 1; 60(7):1583–8
Hayden FG see Gaffey MJ
Hayden GF see Schwartz RH
Hayden JB see MacLean DS
Hayden MR, Hewitt J, Stoessl AJ, Clark C, Ammann W, Martin WR. The combined use of positron emission tomography and DNA polymorphisms for preclinical detection of Huntington's disease. Neurology 1987 Sep; 37(9):1441–7
Hayes DF see Sheldon T
Hayes H Jr. Nasal competitions [letter] Plast Reconstr Surg 1987 Sep;80(3):475–6
Hayes JD see Eliachar I
Hayes JP see Evans WE
Hayes K, Alford C, Britt W. Antibody response to virus-encoded proteins after cytomegalovirus mononucleosis. J Infect Dis 1987 Oct;156(4):615–21
Hayes KC see Cathcart ES
Hayes PC see Vianna A
Hayes SR, Johnson K, Munson ES. Removal of endotracheal tube connectors [letter] Anesth Analg 1987 Oct; 66(10):1059–60
Hayes Y see Cruickshank JM
Hayman LL. Fatal flaws [editorial] Nurs Res 1987 Sep–Oct; 36(5):267
Hayne LA, Schmidt R, Marglin SI. Strut fracture of a Bjork–Shiley mitral valve prosthesis. AJR 1987 Oct; 149(4):699–700
Haynes BW Jr see Kellum JM
Haynes de Regt R. Sarcoidosis and pregnancy. Obstet Gynecol 1987 Sep;70(3 Pt 1):369–72
Haynie TP see Charnsangavej C
Hays SJ see Cogen MS
Hayward I, Stein MT, Gibson MI. Nutritional rickets in San Diego. Am J Dis Child 1987 Oct;141(10):1060–2
Hayward I see Kusnick C
Hayward MW see Fraser AG
Hayward MW see Yukioka H
Hayward RH see Korompai FL
Hayward S, Cox S, Mitchell I, Hallowes R, Deshpande N, Towler J. The effects of interferons on the activity of alpha-glycerolphosphate dehydrogenase in benign prostatic hyperplasia cells in primary culture. J Urol 1987 Sep;138(3):648–53
Hazell SL see Mitchell HM
He LF, Alling D, Popkin T, Shapiro M, Alter HJ, Purcell RH. Determining the size of non-A, non-B hepatitis virus by filtration. J Infect Dis 1987 Oct;156(4):636–40
Head MK see Thompson CH
Headington JT, Roth MS, Ginsburg D, Lichter AS, Hyder D, Schnitzer B. T-cell receptor gene rearrangement in regressing atypical histiocytosis. Arch Dermatol 1987 Sep; 123(9):1183–7
Headley A see Graboys TB
Headley B. Historical perspective of causalgia. Management of sympathetically maintained pain. Phys Ther 1987 Sep; 67(9):1370–4
Heales SR see Blair JA
Healy B see Weisman HF
Heard MC see Hemsell DL
Hearnshaw JR see McNally PG
Hearse DJ see Chambers DJ
Heatfield B see Rubin LJ
Heath BJ, Bagnato VJ. Poststernotomy mediastinitis treated by omental transfer without postoperative irrigation or drainage. J Thorac Cardiovasc Surg 1987 Sep;94(3):355–60
Heath D, Leese T, Carr-Locke DL, Holmes JT. Obstructing calculous material in a periampullary duodenal diverticulum associated with primary common bile duct calculi and acute pancreatitis. Br J Surg 1987 Jul;74(7):648
Heathcote EJ see Wanless IR
Heaton KW. Aetiology of acute appendicitis [editorial] Br Med J [Clin Res] 1987 Jun 27;294(6588):1632–3
Hebert L see Tuttle SE
Hecht F. Agent A. Genetics and litogens [editorial] Am J Dis Child 1987 Aug;141(8):839–40
Heckmatt JZ see Regev R
Hedden DM see Olney SJ
Hedenskog S, Granström M, Olin P, Tiru M, Sato Y. A clinical trial of a monocomponent pertussis toxoid vaccine. Am J Dis Child 1987 Aug;141(8):844–7
Hedenstierna G see Wagner PD
Hedley R see Tran Y
Hedlund H see Fovaeus M
Hedlund R, Lindgren U, Ahlbom A. Age- and sex-specific incidence of femoral neck and trochanteric fractures. An analysis based on 20,538 fractures in Stockholm County, Sweden, 1972–1981. Clin Orthop 1987 Sep;(222):132–9
Hedner T see Wallin G
Hedstrand U see Edgren E
Heelan RT, Bains MS, Yeh S. Medical imaging in lung cancer. Surg Clin North Am 1987 Oct;67(5):1015–23
Heerdt B see Anderson DC
Heerema NA see Uckun FM
Hefeneider SH see Rosenbaum JT
Heffez L, Mafee MF, Langer B. Use of a new head holder for obtaining direct sagittal CT images of the TMJ. J Oral Maxillofac Surg 1987 Sep;45(9):822–4
Heffner JE, Milam MG. Sarcoid-like hilar and mediastinal lymphadenopathy in a patient with metastatic testicular cancer. Cancer 1987 Oct 1;60(7):1545–7
Heft MW see Fox PC
Hegarty J see Donovan MG
Hegedüs L see Karstrup S
Heggers JP, Robson MC, Manavalen K, Weingarten MD, Carethers JM, Boertman JA, Smith DJ Jr, Sachs RJ. Experimental and clinical observations on frostbite. Ann Emerg Med 1987 Sep;16(9):1056–62
Heideman M see Bengtson A
Heimark LD, Toon S, Gibaldi M, Trager WF, O'Reilly RA, Goulart DA. The effect of sulfinpyrazone on the disposition of pseudoracemic phenprocoumon in humans. Clin Pharmacol Ther 1987 Sep;42(3):312–9
Heimer EP see Romero P
Heinegård D see Rydén C
Heinemann MH, Bloom AF, Horowitz J. Candida albicans endophthalmitis in a patient with AIDS. Case report. Arch Ophthalmol 1987 Sep;105(9):1172–3
Heinz ER see Woodruff WW Jr
Heinzel FP see Locksley RM
Heird WC, Dell RB, Helms RA, Greene HL, Ament ME, Karna P, Storm MC. Amino acid mixture designed to maintain normal plasma amino acid patterns in infants and children requiring parenteral nutrition. Pediatrics 1987 Sep; 80(3):401–8
Heiskala MK, Carpén O, Saksela E, Timonen T. Mechanism of cell contact-mediated inhibition of natural killer activity. J Immunol 1987 Sep 1;139(5):1414–8
Heitlinger LA see Lin CH
Hejtmancik JF see Lewis RA
Hellard DW see Block AJ
Hellems HK see Markov AK
Heller P see Barnhill D
Heller PB see Gschwend J
Heller PB see Spurlock JW
Heller V see Frohmüller HG
Hellier A see Goldstein AO
Hellmann DB, Petri M, Whiting-O'Keefe Q. Fatal infections in systemic lupus erythematosus: the role of opportunistic organisms. Medicine (Baltimore) 1987 Sep;66(5):341–8
Hellstrom I see Anasetti C
Hellstrom KE see Anasetti C
Hellström KE see Nelson KA
Helm EB see Staszewski S
Helms CA. Osteoid osteoma. The double density sign. Clin Orthop 1987 Sep;(222):167–73
Helms CM. A pseudo-epidemic of septicemia among Medicare patients in Iowa. Am J Public Health 1987 Oct; 77(10):1331–2
Helms RA see Heird WC
Helms RA see Phelps SJ
Helton AS, McFarlane J, Anderson ET. Battered and pregnant: a prevalence study. Am J Public Health 1987 Oct;77(10):1337–9
Hemedinger E see Kumar V
Hemming VG, London WT, Fischer GW, Curfman BL, Baron PA, Gloser H, Bachmayer H, Wilson SR. Immunoprophylaxis of postnatally acquired group B streptococcal sepsis in neonatal rhesus monkeys. J Infect Dis 1987 Oct;156(4):655–8
Hemming VG see Hoskins IA
Hemsell DL, Hemsell PG, Heard MC, Nobles BJ. Piperacillin and a combination of clindamycin and gentamicin for the treatment of hospital and community acquired acute pelvic infections including pelvic abscess. Surg Gynecol Obstet 1987 Sep;165(3):223–9
Hemsell PG see Hemsell DL
Hendee WR, Rapoza NP, Rinaldi RC, Schwarz MR. The American Medical Association's program on human immunodeficiency virus infection and acquired immunodeficiency syndrome. JAMA 1987 Sep 18; 258(11):1519–20
Henderson E see McLenachan JM
Henderson IC see Sheldon T
Henderson MA see Dyck JD
Henderson MJ see Jones RG
Henderson R see Maddahi J
Henderson RA see Griffin B
Hendley JO, Wenzel JG, Ashe KM, Samuelson JS. Immunogenicity of Haemophilus influenzae type b capsular polysaccharide vaccines in 18-month-old infants. Pediatrics 1987 Sep;80(3):351–4
Hendley JO see Powell KR
Hendra TJ see Trembath RC
Hendry PJ, Taichman GC, Keon WJ. The myocardial contractile responses to protamine sulfate and heparin. Ann Thorac Surg 1987 Sep;44(3):263–8
Henker FO. Accident proneness and how to prevent it. Clin Orthop 1987 Sep;(222):30–4
Henkin RE see Martin GJ
Henkin RI. Testing taste [letter] Lancet 1987 Aug 29; 2(8557):515
Hennis PJ see Veering BT
Henquin JC see Bozem M
Henriksen E see Dror A
Henriksson P see Edlund A
Henry B, Moody LE, Pendergast JF, O'Donnell J, Hutchinson SA, Scully G. Delineation of nursing administration research priorities. Nurs Res 1987 Sep–Oct;36(5):309–14
Henry R see Malone JM

Henry WL see Brodsky MA
Hensley GT see Roldan EO
Hensley KS see Templeton AW
Henson P see Fox R
Henson PM see Stenmark KR
Heppenstall RB see Culp RW
Herber SM, Kay R. Aetiology of growth hormone deficiency. Arch Dis Child 1987 Jul;62(7):735–6
Herbert V. The 1986 Herman award lecture. Nutrition science as a continually unfolding story: the folate and vitamin B-12 paradigm. Am J Clin Nutr 1987 Sep; 46(3):387–402 (216 ref.)
Herbold DR see Salimi Z
Herbst AL see Senekjian EK
Herderick EE see Weiss KL
Hergils L, Magnuson B. Middle-ear pressure under basal conditions. Arch Otolaryngol Head Neck Surg 1987 Aug; 113(8):829–32
Herishanu Y see Abarbanel JM
Herman LA see Beltran J
Herman MV see Rubin DA
Herman S see Lindsay BD
Hermans PE see Wilkowske CJ
Hermansen DK see Badalament RA
Hermansson G see Bergqvist D
Hermanussen M. How linear is growth? [letter] Arch Dis Child 1987 Jul;62(7):763
Hermens K see Amstutz HC
Hernády Z see Gergely L
Hernandez FJ see Agatstein EH
Hernandez-Cano AM, Lilly JR. Wedge tracheoplasty in infants. Surg Gynecol Obstet 1987 Sep;165(3):277–8
Herod J see Beevers DG
Herr HW. Quality of life measurement in testicular cancer patients. Cancer 1987 Sep 15;60(6):1412–4
Herr HW see Badalament RA
Herre JM see Eldar M
Herrera L see Petrelli NJ
Herrera M see Fox PC
Herrera S see Romero P
Herrera-Ornelas L see Porter CW
Herschman MJ see White JO
Herskovitz PI see Avrahami E
Hertenstein RD see Egdahl RH
Hertsgaard D see Goodkin DE
Hertzler GL see Beasley EW 3d
Hertzmark E see Wilson MR
Herxheimer A see de Groot AC
Herzum M see Lodge PA
Hesdorffer C see Bezwoda WR
Hess JR see Seibel DG
Hess TM, Vandermaas MO, Donley J, Snyder SS. Memory for sex-role consistent and inconsistent actions in young and old adults. J Gerontol 1987 Sep;42(5):505–11
Hesse B see Egeblad H
Hesse UJ, Sutherland DE, Gores PF, Najarian JS. Experience with 3, 6, and 24 hours' hypothermic storage of the canine pancreas before islet cell preparation and transplantation. Surgery 1987 Sep;102(3):460–4
Hesslein PS see Trusler GA
Hessner S see Katz ME
Heun EM see Vogt RL
Heusch G see Guth BD
Heusser CH see Stenzel-Poore MP
Hewitt J see Hayden MR
Heyman MR see Milsteen S
Heymann PW see Chapman MD
Heymann PW see Platts-Mills TA
Hiatt WR see Klein C
Hickey DR. Use of succinylcholine in patients with decreased plasma cholinesterase activity [letter] Anesth Analg 1987 Oct;66(10):1051
(Hickman HH), Bloch H. Henry Hill Hickman (1800–1830): country doctor and discoverer of inhalation anesthesia. South Med J 1987 Sep;80(9):1168–70
Hicks BC see Fisher JF
Hicks CB, Benson PM, Lupton GP, Tramont EC. Seronegative secondary syphilis in a patient infected with the human immunodeficiency virus (HIV) with Kaposi sarcoma. A diagnostic dilemma. Ann Intern Med 1987 Oct; 107(4):492–5
Hicks J see Schwartz RH
Hicks JM see Welborn LG
Hicks L see Drabu YJ
Hickson GB, Altemeier WA, Perrin JM. Physician reimbursement by salary or fee-for-service: effect on physician practice behavior in a randomized prospective study. Pediatrics 1987 Sep;80(3):344–50
Hida T, Tsubota K, Kigasawa K, Murata H, Ogata T, Akiya S. Clinical features of a newly recognized type of lattice corneal dystrophy. Am J Ophthalmol 1987 Sep 15; 104(3):241–8
Hida T, Proia AD, Kigasawa K, Sanfilippo FP, Burchette JL Jr, Akiya S, Klintworth GK. Histopathologic and immunochemical features of lattice corneal dystrophy type III. Am J Ophthalmol 1987 Sep 15;104(3):249–54
Hida W see Okayama M
Hidaka T see Minagawa Y
Hierholzer JC see Espy MJ
Hietala J, Rantala H, Hakala M, Koivisto O. Alpha 1-antitrypsin phenotypes in rheumatoid arthritis [letter] Arthritis Rheum 1987 Aug;30(8):958–9
Higashi H see Kitano S
Higazi I see Abdel-Dayem HM
Higenbottam T. The place of prostacyclin in the clinical management of primary pulmonary hypertension. Am Rev Respir Dis 1987 Sep;136(3):782–5
Higenbottam TW see Hay IF
Higgins CB see Sechtem U
Higgins CB see Winkler M
Higgins TL, Chernow B. Pharmacotherapy of circulatory shock. Dis Mon 1987 Jun;33(6):309–61 (192 ref.)
Higuchi R see Imayama S
Hilaris BS, Nori D. The role of external radiation and brachytherapy in unresectable non-small cell lung cancer. Surg Clin North Am 1987 Oct;67(5):1061–71
Hilaris BS, Martini N, Wong GY, Nori D. Treatment of superior sulcus tumor (Pancoast tumor). Surg Clin North Am 1987 Oct;67(5):965–77
Hilaris BS see Burt ME
Hilaris BS see Nori D
Hilbers PA, White TP. Effects of wheelchair design on metabolic and heart rate responses during propulsion by persons with paraplegia. Phys Ther 1987 Sep;67(9):1355–8
Hilbert SL, Ferrans VJ, Tomita Y, Eidbo EE, Jones M. Evaluation of explanted polyurethane trileaflet cardiac valve prostheses. J Thorac Cardiovasc Surg 1987 Sep; 94(3):419–29
Hildebrandt-Stark HE see Stark P
Hildreth EA. A new look at clinical privileges for procedures. Ann Intern Med 1987 Oct;107(4):585–7
Hilf R see Lerea CC
Hill B see Billheden J
Hill DC see Chelly JE
Hill DP see Harnsberger HR
Hill JA see Lambert CR
Hill JL see Takeda J
Hill MJ see Thomas JM
Hill PG see Turner JM
Hill RB see Svendsen E
Hill TJ see Morrow LA
Hillary IB see Shattock AG
Hillis LD see May DC
Himmelstein SI see Bauman RP
Hinderliter A see Egan B
Hindi-Alexander MC. Asthma education programs: their role in asthma morbidity and mortality. J Allergy Clin Immunol 1987 Sep;80(3 Pt 2):492–4
Hines WH see Neilson EG
Hinkle AJ. Percutaneous inguinal block for the outpatient management of post-herniorrhaphy pain in children. Anesthesiology 1987 Sep;67(3):411–3
Hinkle PE, Coffey CE, Weiner RD, Cress M, Christison C. Use of caffeine to lengthen seizures in ECT. Am J Psychiatry 1987 Sep;144(9):1143–8
Hinohara T see Carlson EB
Hinrichs DJ see Bishop DK
Hinshaw AS, Smeltzer CH. Research challenges and programs for practice settings. J Nurs Adm 1987 Jul–Aug; 17(7–8):20–6
Hinshaw DB Jr see Will AD
Hirabayashi M see Matsumata T
Hirai T, Fujita M, Sasayama S, Ohno A, Yamanishi K, Nakajima H, Asanoi H. Importance of coronary collateral circulation for kinetics of serum creatine kinase in acute myocardial infarction. Am J Cardiol 1987 Sep 1; 60(7):446–50
Hirata Y see Kojima T
Hiroki T see Kohchi K
Hirose H see Kuroda O
Hirose H see Matsuda H
Hirose H see Nakano S
Hirose H see Taniguchi K
Hirose J see Matsui O
Hirota M see Shimizu I
Hirsch A see Epstein EHJr
Hirsh J see Doyle DJ
Hisserich JC see Marks G
Hitchcock AM see Frank M
Hiura A see Chung YS
Hix WR, Wilson WR. Toluidine blue staining of the esophagus. A useful adjunct in the panendoscopic evaluation of patients with squamous cell carcinoma of the head and neck. Arch Otolaryngol Head Neck Surg 1987 Aug;113(8):864–5
Hjemdahl P see Nisell H
Ho DH, Covington WP, Legha SS, Newman RA, Krakoff IH. Clinical pharmacology of trimetrexate. Clin Pharmacol Ther 1987 Sep;42(3):351–6
Ho JJ see Chung YS
Ho M see Looareesuwan S
Ho SN, Abraham RT, Nilson A, Handwerger BS, McKean DJ. Interleukin 1-mediated activation of interleukin 4 (IL 4)-producing T lymphocytes. Proliferation by IL 4-dependent and IL 4-independent mechanisms. J Immunol 1987 Sep 1;139(5):1532–40
Hoar DI see Minuk GY
Hoban DJ see Diaz-Mitoma F
Hobbins JC see Copel JA
Hobbins JC see Goldstein I
Hobbins JC see Reece EA
Hobbs HH, Brown MS, Russell DW, Davignon J, Goldstein JL. Deletion in the gene for the low-density-lipoprotein receptor in a majority of French Canadians with familial hypercholesterolemia. N Engl J Med 1987 Sep 17; 317(12):734–7
Hobbs RE see Myles JL
Hobel CJ see Bochner CJ
Hobson RW 3d see Suval WD
Hoch S, Schwaber J. Identification and sequence of the VH gene elements encoding a human anti-DNA antibody. J Immunol 1987 Sep 1;139(5):1689–93
Hochholzer L see Yousem SA
Hockenbury RT see Seibel DG
Hockings BE see Donovan KD
Hod H see Lew AS
Hodge SE see Falk CT
Hodge SJ see Spann CR
Hodges AV see Lambert PR
Hodges DL see McGuire TJ
Hodsman NB, Kenny GN, Gillies GW, McArdle CS. Feedback during patient-controlled analgesia using a speech synthesizer. Anaesthesia 1987 Jul;42(7):767–9
Hoeffel JC, Didier F, Chantereau D, Medoc JM, Muller JP. Metaphyseal dyschondroplasia with cone-shaped epiphyses. Br J Radiol 1987 Jul;60(715):707–10
Hoeg JM see Farnsworth WH
Hoekstra JB, Erkelens DW. Effect of activated charcoal on hypercholesterolaemia [letter] Lancet 1987 Aug 22; 2(8556):455
Hoekstra RE see Ferrara TB
Hoff BH see Takeda J
Hoffman BB see Reaven GM
Hoffman DI see MacGregor SN
Hoffman DR. Allergens in Hymenoptera venom. XVII. Allergenic components of Solenopsis invicta (imported fire ant) venom. J Allergy Clin Immunol 1987 Sep;80(3 Pt 1):300–6
Hoffman DR. Allergens in Hymenoptera venom. XVIII. Immunoblotting studies of venom allergens. J Allergy Clin Immunol 1987 Sep;80(3 Pt 1):307–13
Hoffman MA. Oesophageal perforation from home-brewing [letter] Br J Surg 1987 Jul;74(7):653
Hoffman MR, Pizzo SV, Weinberg JB. Modulation of mouse peritoneal macrophage Ia and human peritoneal macrophage HLA-DR expression by alpha 2-macroglobulin "fast" forms.J Immunol 1987 Sep 15; 139(6):1885–90
Hoffman R see Lu L
Hoffman WE see Baughman VL
Hoffmann WF. Identical twins' nonidentical responses to lithium [letter] Am J Psychiatry 1987 Sep;144(9):1240–1
Hoffstein V see Brown IB
Hofmann AF, Cravetto C, Molino G, Belforte G, Bona B. Simulation of the metabolism and enterohepatic circulation of endogenous deoxycholic acid in humans using a physiologic pharmacokinetic model for bile acid metabolism. Gastroenterology 1987 Oct;93(4):693–709
Hofmann HG see Boyle MH
Hofnung M see Charbit A
Hofschneider PH see Caselmann WH
Hogan WJ see Kahrilas PJ
Hogelin GC see Goldbaum GM
Hogg JC. Varieties of airway narrowing in severe and fatal asthma. J Allergy Clin Immunol 1987 Sep;80(3 Pt 2):417–9
Högström S see Wallin G
Hohenfellner R see Wilbert DM
Höjeberg B see Cruz M
Holbert BL, Holbert JM, Libshitz HI. CT of interpectoral lymph nodes. AJR 1987 Oct;149(4):687–8
Holbert JM see Holbert BL
Holburt E, Freedman SI. Gastric carcinoma in patients younger than age 36 years. Cancer 1987 Sep 15; 60(6):1395–9
Holcomb JD see Lewis RA
Holcroft JW, Vassar MJ, Turner JE, Derlet RW, Kramer GC. 3% NaCl and 7.5% NaCl/dextran 70 in the resuscitation of severely injured patients. Ann Surg 1987 Sep;206(3):279–88
Holdaway CM see Shaw JH
Holdaway IM see Shaw JH
Holden MK see Lechner DE
Holgate ST see Drazen JM
Holland JC see Cella DF
Holland JF see Silver RT
Holland P see Fox AM
Hollander E. Nontartrazine allergy with desipramine [letter] Am J Psychiatry 1987 Sep;144(9):1247
Hollander H see Conte JE Jr
Hollands MJ see Rowe PH
Hollands RH, Drance SM, Schulzer M. The effect of intracameral carbachol on intraocular pressure after cataract extraction. Am J Ophthalmol 1987 Sep 15; 104(3):225–8
Holliman RE, Fleck DG. ABC of AIDS: neurological manifestations [letter] Br Med J [Clin Res] 1987 Jul 11; 295(6590):118
Hollingsworth DR see Moore TR
Hollinshead A, Stewart TH, Takita H, Dalbow M, Concannon J. Adjuvant specific active lung cancer immunotherapy trials. Tumor-associated antigens. Cancer 1987 Sep 15; 60(6):1249–62
Hollman J see Drummer E
Holloway GA see Driscoll JA
Holm HH see Karstrup S
Holm-Bentzen M, Jacobsen F, Nerstrøm B, Lose G,

Kristensen JK, Pedersen RH, Krarup T, Feggetter J, Bates P, Barnard R, et al. Painful bladder disease: clinical and pathoanatomical differences in 115 patients. J Urol 1987 Sep;138(3):500–2
Holm-Bentzen M, Jacobsen F, Nerstrøm B, Lose G, Kristensen JK, Pedersen RH, Krarup T, Feggetter J, Bates P, Barnard R, et al. A prospective double-blind clinically controlled multicenter trial of sodium pentosanpolysulfate in the treatment of interstitial cystitis and related painful bladder disease. J Urol 1987 Sep;138(3):503–7
Holmes DR Jr see **Kopecky SL**
Holmes DR Jr see **Olson LJ**
Holmes EC. Treatment of stage II lung cancer (T1N1 and T2N1). Surg Clin North Am 1987 Oct;67(5):945–9
Holmes FF see **Teeter SM**
Holmes GK see **Turner JM**
Holmes GL see **Saywell RM Jr**
Holmes JT see **Heath D**
Holmes NR see **Dalton JE**
Holsapple MP see **Kaminski NE**
Holt E see **Elbourne D**
Holt W see **Sechtem U**
Holthaus D. There's no catch: group gives away catalog of items. Hospitals 1987 Sep 20;61(18):73
Holthaus D. Who will survive group purchasing shakeout? Hospitals 1987 Oct 5;61(19):140
Holthaus D. Suppliers warned to guard against product resale. Hospitals 1987 Sep 5;61(17):78
Holthaus D. Incineration cuts waste-disposal costs. Hospitals 1987 Oct 5;61(19):154, 156
Holthaus D. Suppliers heed call for protective products. Hospitals 1987 Sep 20;61(18):72–3
Holthaus D. Pacemaker adjusts heart rate for exercise. Hospitals 1987 Sep 20;61(18):78
Holthaus D. Electronic billing can speed up cash flow. Hospitals 1987 Sep 5;61(17):76, 78
Holzman GB see **Padilla SL**
Homer MJ. Imaging features and management of characteristically benign and probably benign breast lesions. Radiol Clin North Am 1987 Sep;25(5):939–51 (30 ref.)
Honda S see **Fukazawa M**
Honda Y see **Kawai K**
Honda Y see **Ogura Y**
Honer WG, Gewirtz G, Turey M. Psychosis and violence in cocaine smokers [letter] Lancet 1987 Aug 22;2(8556):451
Honet JC see **Tashjian EA**
Hong R see **Moen RC**
Hong WK see **Dimery IW**
Hontela S. Effect of a geriatric consultation service on management of patients in an acute care hospital [letter] Can Med Assoc J 1987 Sep 1;137(5):369–70
Hoofnagle J see **Pohl C**
Hoofnagle JH see **Renault PF**
Hoover L see **Castro DJ**
Hopayian K. General practice consultations [letter] Br Med J [Clin Res] 1987 Jul 11;295(6590):120
Hopewell PC see **Chaisson RE**
Hopewell PC see **Montgomery AB**
Hopkin IE see **Hoskyns EW**
Hopper JL see **Pocock NA**
Hopper KD see **Seibel DG**
Horan M see **Roccella EJ**
Horan RF see **Laub D**
Horbar JD see **Wareham JA**
Horbelt DV see **Delmore JE**
Horie A see **Haratake J**
Horio S see **Okayama M**
Horn MK 3d see **Kappa JR**
Horn T see **Siboni A**
Horn TD. A photodistributed rash. Pellagra. Arch Dermatol 1987 Sep;123(9):1226–7, 1229
Hornback NB see **Reddy S**
Hornby R see **Beevers DG**
Hornstra G see **von Houwelingen R**
Horoupian DS see **Mehler MF**
Horowitz J see **Heinemann MH**
Horowitz SD see **Moen RC**
Horwitz L see **Barlogie B**
Horwitz L see **Klein RC**
Hoshino T, Ohmae M, Sakai A. Spontaneous resolution of a dissection of the descending aorta after medical treatment with a beta blocker and a calcium antagonist. Br Heart J 1987 Jul;58(1):82–4
Hoshino T, Yoshida H, Takayama S, Iwase T, Sakata K, Shingu T, Yokoyama S, Mori N, Kaburagi T. Significance of intimal tears in the mechanism of luminal enlargement in percutaneous transluminal coronary angioplasty: correlation of histologic and angiographic findings in postmortem human hearts. Am Heart J 1987 Sep; 114(3):503–10
Hosking SW, Robinson P, Johnson AG. Usefulness of manometric assessment of varices in maintenance sclerotherapy. A controlled trial. Gastroenterology 1987 Oct;93(4):846–51
Hosking SW see **Johnson AG**
Hoskins IA, Johnson TR, Winkel CA. Leukocyte esterase activity in human amniotic fluid for the rapid detection of chorioamnionitis. Am J Obstet Gynecol 1987 Sep; 157(3):730–2
Hoskins IA, Hemming VG, Johnson TR, Winkel CA. Effects of alterations of zinc-to-phosphorus ratios and meconium content on group B Streptococcus growth in human amniotic fluid in vitro. Am J Obstet Gynecol 1987 Sep; 157(3):770–3
Hoskins W see **Barnhill D**
Hoskyns EW, Milner AD, Boon AW, Vyas H, Hopkin IE. Endotracheal resuscitation of preterm infants at birth. Arch Dis Child 1987 Jul;62(7):663–6
Hosoi S, Circolo A, Borsos T. Activation of human C1: analysis with Western blotting reveals slow self-activation. J Immunol 1987 Sep 1;139(5):1602–8
Hosokawa Y see **Sakai H**
Hosokawa Y see **Watanabe T**
Hou YJ see **Liu LY**
Hough RL, Landsverk JA, Karno M, Burnam MA, Timbers DM, Escobar JI, Regier DA. Utilization of health and mental health services by Los Angeles Mexican Americans and non-Hispanic whites. Arch Gen Psychiatry 1987 Aug; 44(8):702–9
Hough RL see **Burnam MA**
Hough RL see **Karno M**
Houghton AN see **Welte K**
Houghton R see **Kirsten F**
Houillier P see **Bichara M**
Houston CS see **Reeves JT**
Houston MC. Pleural fluid pH: diagnostic, therapeutic, and prognostic value. Am J Surg 1987 Sep;154(3):333–7 (38 ref.)
Houtsmuller U see **von Houwelingen R**
Hovingh P see **Groggel GC**
Howard KJ see **Distelhorst CW**
Howard M see **Dubois P**
Howard M see **Ennist DL**
Howard RJ, Blake DR, Pall H, Williams A, Green ID. Allopurinol/N-acetylcysteine for carbon monoxide poisoning [letter] Lancet 1987 Sep 12;2(8559):628–9
Howells DW, Smith I, Hyland K. Dihydroneopterin and CNS infections [letter] Lancet 1987 Sep 19;2(8560):686–7
Howes EL Jr see **Rosenbaum JT**
Howes LG see **McNeil JJ**
Howie J. Portraits from memory. 17—Sir Walter Russell Brain, FRS, PRCP (later Lord Brain). Br Med J [Clin Res] 1987 Jul 11;295(6590):108–9
Howie J. Portraits from memory. 16—Muriel Robertson, FRS (1883–1973). Br Med J [Clin Res] 1987 Jul 4; 295(6589):41
Howie PW see **Illingworth PJ**
Howlett CR see **Bruce GK**
Howley PM see **Byrne JC**
Howman-Giles R see **McVeagh P**
Hoyland M see **Rollings T**
Hoyle TC see **Parrish CM**
Hoyt RE, Hamilton JF. Ovarian cancer associated with the nephrotic syndrome. Obstet Gynecol 1987 Sep;70(3 Pt 2):513–4
Hoyt RE. Severe neutropenia due to sustained-release procainamide. South Med J 1987 Sep;80(9):1196–7
Hoyt WF see **Parmley VC**
Hrisomalos NF, Jampol LM, Moriarty BJ, Serjeant G, Acheson R, Goldberg MF. Neodymium-YAG laser vitreolysis in sickle cell retinopathy. Arch Ophthalmol 1987 Aug;105(8):1087–91
Hseuh S see **Kuo TT**
Hsieh JS, Huang CJ, Huang YS, Sheen PC, Huang TJ. Intraperitoneal hemorrhage due to spontaneous rupture of hepatocellular carcinoma: treatment by hepatic artery embolization. AJR 1987 Oct;149(4):715–7
Hsieh WR see **Yee ES**
Hsu JY see **Tomomasa T**
Hsu LY see **Benn PA**
Hsueh W see **Elkayam U**
Hu W see **Lu L**
Huang BJ see **Grunfeld C**
Huang CJ see **Hsieh JS**
Huang D see **Pham DH**
Huang SK see **Klein RC**
Huang TJ see **Hsieh JS**
Huang YS see **Hsieh JS**
Hubbard RW, Matthew CB, Durkot MJ, Francesconi RP. Novel approaches to the pathophysiology of heatstroke: the energy depletion model. Ann Emerg Med 1987 Sep; 16(9):1066–75 (71 ref.)
Huber DH see **Kendrick JS**
Huber SA see **Lodge PA**
Huber TJ see **Drabu YJ**
Huch A see **Baumann H**
Huch A see **Kirkinen P**
Huch A see **Rawles JM**
Huch R see **Kirkinen P**
Huch R see **Rawles JM**
Huckstep RL see **Bruce GK**
Hudgings DW see **Driggers DA**
Hudson PJ see **Vogt RL**
Hudson PN see **Beltran J**
Huerter CJ, Bass J, Bergfeld WF, Tubbs RR. Perforating granuloma annulare in a patient with acquired immunodeficiency syndrome. Immunohistologic evaluation of the cellular infiltrate. Arch Dermatol 1987 Sep; 123(9):1217–20
Huet PM see **Lafortune M**
Hug K see **Pedrazzini T**
Hughes BJ see **Anderson DC**
Hughes D see **Blazer D**
Hughes G see **Black DM**
Hughes GJ see **Hanly WC**
Hughes H see **MacKenzie-Stepner K**
Hughes J see **Choy DS**
Hughes RE. Dietary fibre [letter] Lancet 1987 Sep 5; 2(8558):581
Hughes SC see **Cheek DB**
Hugli TE see **Lundberg C**
Huisman TH see **Miller BA**
Hukkanen J see **Effros RM**
Hulands GH see **Strube PJ**
Hull MG see **Glazener CM**
Hulme B see **Cobb JJ**
Hulse S see **Bairey CN**
Humble RS see **Blondell RD**
Humes RA, Porter CJ, Mair DD, Rice MJ, Offord KP, Puga FJ, Schaff HV, Danielson GK. Intermediate follow-up and predicted survival after the modified Fontan procedure for tricuspid atresia and double-inlet ventricle. Circulation 1987 Sep;76(3 Pt 2):III67–71
Huml JP see **Murdock DK**
Humphrey RL see **Miller RH**
Humphreys H see **Day JL**
Hunse C see **Gagnon R**
Hunt CE see **Brouillette RT**
Hunt GC, Fromherz WA, Gerber LH, Hurwitz SR. Hindfoot pain treated by a leg-hindfoot orthosis. A case report. Phys Ther 1987 Sep;67(9):1384–8
Hunt GE, Johnson GF. DST status not predicted by serum sodium levels [letter] Am J Psychiatry 1987 Sep; 144(9):1251–2
Hunt K, Vessey M, McPherson K, Coleman M. Long-term surveillance of mortality and cancer incidence in women receiving hormone replacement therapy. Br J Obstet Gynaecol 1987 Jul;94(7):620–35
Hunt M see **Hale P**
Hunt TK. Oxygen inhalation induced changes in the skin [letter] Br J Surg 1987 Jul;74(7):654–5
Hunter DJ see **Burrows RF**
Hunter TB see **Villar HV**
Huntington CT see **King HK**
Huntsman WT see **McDaniel MD**
Hupp SL. Delayed, incomplete recovery of macular function after photic retinal damage associated with extracapsular cataract extraction and posterior lens insertion. Case report. Arch Ophthalmol 1987 Aug;105(8):1022–3
Hurd SS, Lenfant CJ. Pulmonary research: where have we come and what does the future hold? [editorial] Am Rev Respir Dis 1987 Sep;136(3):542–4
Huret B see **Commeau P**
Hurley GD see **Ryan PC**
Hurley JA see **Kenik JG**
Hurley PA see **Mann MS**
Hursting MJ, Raisys VA, Opheim KE. Drug-specific Fab therapy in drug overdose. Arch Pathol Lab Med 1987 Aug; 111(8):693–7
Hurwitch S see **Pier GB**
Hurwitz RM. Ecthyma gangrenosum without bacteremia or necrotic cellulitis: a localized form of septic vasculitis [letter] Arch Intern Med 1987 Aug;147(8):1513
Hurwitz SR see **Hunt GC**
Huse DM see **Colditz GA**
Hussain AS see **Murphy AM**
Hussian RA, Brown DC. Use of two-dimensional grid patterns to limit hazardous ambulation in demented patients. J Gerontol 1987 Sep;42(5):558–60
Huszar M see **Suster S**
Hutcheon MA see **Chan CK**
Hutcheon RG see **Chitayat D**
Hutcheon RG see **Marion RW**
Hutcheson RH see **Brinton WT**
Hutchinson HT see **Rajala B**
Hutchinson J 3d see **Lee Y**
Hutchinson SA see **Henry B**
Hutt GH see **Nakhjavan FK**
Huycke EC see **Sung RJ**
Huynh TN see **Roujeau JC**
Hwan JC, Freeman ME. A physiological role for luteinizing hormone release-inhibiting factor of hypothalamic origin. Endocrinology 1987 Sep;121(3):1099–103
Hyams JS, Ballow M, Leichtner AM. Cyclosporine treatment of autoimmune chronic active hepatitis. Gastroenterology 1987 Oct;93(4):890–3
Hyatt C see **Ballantyne CM**
Hyde JS see **Kneeland JB**
Hyder D see **Headington JT**
Hyland K see **Howells DW**
Hyland RH see **Chan CK**
Hyman PE see **Snape WJ Jr**
Hyman PE see **Tomomasa T**
Hyser CL, Doherty RA, Griggs RC, Mendell JR, Polakowska R, Quirk S, Brooke MH, Fenichel GM. Carrier assessment for mothers and sisters of isolated Duchenne dystrophy cases: the importance of serum enzyme determinations. Neurology 1987 Sep;37(9):1476–80
Hysing ES see **Chelly JE**

I

Iams JD, Clapp DH, Contos DA, Whitehurst R, Ayers LW, O'Shaughnessy RW. Does extra-amniotic infection cause preterm labor? Gas-liquid chromatography studies of

amniotic fluid in amnionitis, preterm labor, and normal controls. Obstet Gynecol 1987 Sep;70(3 Pt 1):365–8
Iams JD, Johnson FF, O'Shaughnessy RW, West LC. A prospective random trial of home uterine activity monitoring in pregnancies at increased risk of preterm labor. Am J Obstet Gynecol 1987 Sep;157(3):638–43
Iannucci A see **Chilosi M**
Ichikawa K, Bentley S, Fee M, DeGroot LJ. Modification of deoxyribonucleic acid–thyroid hormone receptor interaction by histones. Endocrinology 1987 Sep; 121(3):893–9
Ichinose T see **Fujimura S**
Ida M see **Matsui O**
Idänpään-Heikkilä J see **Strömberg C**
Ide H, Kakiuchi T, Furuta N, Matsumoto H, Sudo K, Furuse A, Asano K. The effect of cardiopulmonary bypass on T cells and their subpopulations. Ann Thorac Surg 1987 Sep; 44(3):277–82
Idelson BA see **Varga J**
Igarashi Y see **Kurisu Y**
Ihde DC. Paraneoplastic syndromes. Hosp Pract [Off] 1987 Aug 15;22(8):105–12, 117–24
Iida S, Tsuzuki T, Ogata Y, Yoneyama K, Iri H, Watanabe K. The long-term survival of patients with carcinoma of the main hepatic duct junction. Cancer 1987 Oct 1; 60(7):1612–9
Iitaka M, Iwatani Y, Row VV, Volpé R. Induction of monocyte procoagulant activity with OKT3 antibody. J Immunol 1987 Sep 1;139(5):1617–23
Ikehara T see **Okuno M**
Ikejima T see **Dinarello CA**
Ikenberg H, Schwörer D, Pfleiderer A, Polack A. Lack of c-myc gene amplification in genital tumours with different HPV status [letter] Lancet 1987 Sep 5;2(8558):577
Ikeogu MO see **Sinzobahamvya N**
Ikram H, Williamson HG, Won M, Crozier IG, Wells EJ. The course of idiopathic dilated cardiomyopathy in New Zealand. Br Heart J 1987 Jun;57(6):521–7
Ikram H see **Crozier IG**
Ikuta F see **Kawai K**
Iliff NT see **Setzkorn RK**
Ilko R see **Snyder AR**
Illingworth PJ, Jung RT, Howie PW, Isles TE. Reduction in postprandial energy expenditure during pregnancy. Br Med J [Clin Res] 1987 Jun 20;294(6587):1573–6
Illner HP see **Chiao JJ**
Ilstrup DM see **Kopecky SL**
Ilstrup DM see **Miller TD**
Im JG see **Choe YH**
Imai Y see **Momma K**
Imajo Y see **Tsuji T**
Imamura J see **Mochizuki H**
Imaoka S see **Sasaki Y**
Imayama S, Yashima Y, Higuchi R, Urabe H. A new concept of basal cell epitheliomas based on the three-dimensional growth pattern of the superficial multicentric type. Am J Pathol 1987 Sep;128(3):497–504
Imoedemhe DA see **Shaw RW**
Imparato AM see **Pasternack PF**
Imperi GA, Lambert CR, Coy K, Lopez L, Pepine CJ. Effects of titrated beta blockade (metoprolol) on silent myocardial ischemia in ambulatory patients with coronary artery disease. Am J Cardiol 1987 Sep 1;60(7):519–24
Imperiale E see **Ghigo E**
Imura H see **Kikuchi K**
Ina Y, Koide Y, Nezu N, Yoshida TO. Regulation of HLA class II antigen expression: intracellular signaling molecules responsible for the regulation by IFN-gamma and cross-linking of Fc receptors in HL-60 cells. J Immunol 1987 Sep 1;139(5):1711–7
Inagami T see **Pandey KN**
Inamoto N see **Hashimoto T**
Inaraja L see **Bonal J**
Inculet RI see **Peacock JL**
Indran M see **Galloway DJ**
Ineson RW see **Rush BA**
Ingber DE see **Folkman J**
Ingeberg S see **Pedersen C**
Inoue H, Zipes DP. Conduction over an isthmus of atrial myocardium in vivo: a possible model of Wolff-Parkinson-White syndrome. Circulation 1987 Sep; 76(3):637–47
Inoue H see **Okayama M**
Inoue K see **Goto M**
Insel RA see **Anderson P**
Insel RA see **Munoz JL**
Intarachot V see **Josephson MA**
Intarachot V see **Nademanee K**
Intrator L see **Aucouturier P**
Ioachim HL, Weinstein MA, Robbins RD, Sohn N, Lugo PN. Primary anorectal lymphoma. A new manifestation of the acquired immune deficiency syndrome (AIDS). Cancer 1987 Oct 1;60(7):1449–53
Iorio RJ see **Brault BA**
Iosilevsky G see **Front D**
Ip SH see **Pui CH**
Ireland M see **Donovan KD**
Ireton R see **Freidenberg DH**
Iri H see **Iida S**
Iri H see **Koide O**
Irigaray A see **Juri J**
Irion JC, Blanchard-Fields F. A cross-sectional comparison of adaptive coping in adulthood. J Gerontol 1987 Sep; 42(5):502–4
Irony I see **Membreno L**
Irving AD, Scrimgeour D. Mechanical bowel preparation for colonic resection and anastomosis. Br J Surg 1987 Jul; 74(7):580–1
Irving HC see **Ubhi CS**
Irving WL, Parsons AJ, Kurtz JB, Juel-Jensen BE. Intradermal hepatitis B vaccine [letter] Lancet 1987 Sep 5;2(8558):561
Isaacs D, Wilkinson AR, Moxon ER. Duration of antibiotic courses for neonates. Arch Dis Child 1987 Jul;62(7):727–8
Isaacson PG. Parafollicular B lymphocytes [letter] Am J Clin Pathol 1987 Sep;88(3):393–4
Isaaz K see **Brembilla-Perrot B**
Isaksson OG see **Lindahl A**
Isal JP see **Zeitoun P**
Isayama T see **Iwasaki H**
Isenberg DA see **Jones DW**
Isgaard J see **Lindahl A**
Isherwood I see **Jenkins JP**
Ishibashi K, Hanada S, Hashimoto S. Expression of HTLV-I in serum of HTLV-I-related subjects and the early detection of overt ATL in HTLV-I carriers. J Immunol 1987 Sep 1;139(5):1509–13
Ishibashi M see **Yamaji T**
Ishiguro M see **Maeta M**
Ishiguro S see **Sasaki Y**
Ishii J see **Yamaji T**
Ishii M see **Tsuji T**
Ishikawa O see **Sasaki Y**
Ishimura E see **Tsuji T**
Ishola M see **Winocour PH**
Isles TE see **Illingworth PJ**
Isley WL. Effect of rifampin therapy on thyroid function tests in a hypothyroid patient on replacement L-thyroxine. Ann Intern Med 1987 Oct;107(4):517–8
Iso Y see **Kitano S**
Isola J, Korte JM, Tuohimaa P. Immunocytochemical localization of progesterone receptor in the chick ovary. Endocrinology 1987 Sep;121(3):1034–40
Isom OW see **Leitman IM**
Israel D see **Pozos RS**
Israel MA see **Thiele CJ**
Israel O see **Front D**
Israel Y see **Giles HG**
Israels ED see **Kobrinsky NL**
Itabashi A see **Yamaji T**
Itai Y, Kokubo T, Atomi Y, Kuroda A, Haraguchi Y, Terano A. Mucin-hypersecreting carcinoma of the pancreas. Radiology 1987 Oct;165(1):51–5
Itai Y see **Yamauchi T**
Itkin PG see **Greene GM**
Ito K see **McWhirter JD**
Ito S, Fisch U, Dillier N, Pollak A. Endolymphatic pressure in experimental hydrops. Arch Otolaryngol Head Neck Surg 1987 Aug;113(8):833–5
Ito T see **Minagawa Y**
Ito Y see **Fujita T**
Itoh K see **Hayashi N**
Itoh K see **Tomomasa T**
Itoh Z see **Tomomasa T**
Iusim M see **Mendes DG**
Ivanov J see **Teoh KH**
Ivatury RR see **Shah PM**
Iversen AM, Gill M, Bartlett CL, Cubitt WD, McSwiggan DA. Two outbreaks of foodborne gastroenteritis caused by a small round structured virus: evidence of prolonged infectivity in a food handler. Lancet 1987 Sep 5; 2(8558):556–8
Iversen J see **Hansen JE**
Iversen S see **Erbel R**
Ivey TD see **Bardy GH**
Iwai S see **Koide O**
Iwanaga T see **Kitano S**
Iwanicki S see **Nimrod C**
Iwasaki H, Isayama T, Johzaki H, Kikuchi M. Malignant fibrous histiocytoma. Evidence of perivascular mesenchymal cell origin immunocytochemical studies with monoclonal anti-MFH antibodies. Am J Pathol 1987 Sep; 128(3):528–37
Iwasaki Y see **Tsukamoto T**
Iwase S see **Kojima T**
Iwase T see **Hoshino T**
Iwatani Y see **Iitaka M**
Izaley L see **Colebunders R**
Izui S see **Merino J**
Izukawa T see **Trusler GA**
Izzo JL Jr see **Sloand JA**

J

Jack RM see **Anderson DC**
Jackson CG see **Glasscock ME 3d**
Jackson FL see **Passerini L**
Jackson IT. A simple approach to identification of the levator aponeurosis in the correction of eyelid ptosis. Plast Reconstr Surg 1987 Sep;80(3):448–51
Jackson JE, Thomas AM. The case of the bloated nurse. Br J Radiol 1987 Jul;60(715):721–2
Jackson MM, Lynch P, McPherson DC, Cummings MJ, Greenawalt NC. Why not treat all body substances as infectious? Am J Nurs 1987 Sep;87(9):1137–9
Jackson R, Scragg R, Marshall R, White H, O'Brien K, Small C. Changes in serum lipid concentrations during first 24 hours after myocardial infarction. Br Med J [Clin Res] 1987 Jun 20;294(6587):1588–9
Jackson WL see **Karpawich PP**
Jacobs C, Goffinet DR, Goffinet L, Kohler M, Fee WE. Chemotherapy as a substitute for surgery in the treatment advanced resectable head and neck cancer. A report from the Northern California Oncology Group. Cancer 1987 Sep 15;60(6):1178–83
Jacobs GH see **Challener RC**
Jacobs HS see **Stanhope R**
Jacobs HS see **Vessey MP**
Jacobs JL see **Murray HW**
Jacobs ML, Vlahakes GJ, D'Ambra MN, Margolis SF, Magro AE, Rishton M, Buckley MJ, Austen WG. Augmentation of pulmonary blood flow by a right atrial balloon pump after the Fontan operation. Circulation 1987 Sep;76(3 Pt 2):III72–6
Jacobs MM. HIV or HTLV-III? [letter] Arch Surg 1987 Aug;122(8):959
Jacobs MO, Mott PD. Physician characteristics and training emphasis considered desirable by leaders of HMOs. J Med Educ 1987 Sep;62(9):725–31
Jacobs N see **Rutherford SE**
Jacobs RP, Moore M, Brower A. Wegener's granulomatosis presenting with erosive arthritis. Arthritis Rheum 1987 Aug;30(8):943–6
Jacobs S, Chang RW, Lee B. One year's experience with the APACHE II severity of disease classification system in a general intensive care unit. Anaesthesia 1987 Jul; 42(7):738–44
Jacobsen F see **Holm-Bentzen M**
Jacobson DM. Edrophonium tonography in suspected ocular myasthenia. Case report. Arch Ophthalmol 1987 Sep; 105(9):1174–5
Jacobson ED see **Robert A**
Jacobson L see **Levin N**
Jacobson MS. Cholesterol oxides in Indian ghee: possible cause of unexplained high risk of atherosclerosis in Indian immigrant populations. Lancet 1987 Sep 19;2(8560):656–8
Jacokes AL see **Beckman WC Jr**
Jacolot A see **Doyon D**
Jaeger LF see **Schwartz RS**
Jaffe AS see **Eisenberg PR**
Jaffe CC see **Wohlgelernter D**
Jaffe J, Friedman AC, Seidmon EJ, Radecki PD, Lev-Toaff AS, Caroline DF. Diagnosis of ureteral stump transitional cell carcinoma by CT and MR imaging. AJR 1987 Oct; 149(4):741–2
Jaffe NS see **Roussel TJ**
Jagannath S see **Barlogie B**
Jagirdar J see **Fuchs A**
Jahanshahi R see **Bassett LW**
Jahn B see **Burmester GR**
Jain AS see **Cumming JG**
Jakobs C see **Douwes AC**
Jamal SM, Mitra-Duncan L, Kelly DT, Ben Freedman S. Validation of a real-time electrocardiographic monitor for detection of myocardial ischemia secondary to coronary artery disease. Am J Cardiol 1987 Sep 1;60(7):525–7
Jamal SM see **Freedman SB**
James AG see **Sickle-Santanello BJ**
James D see **Lepow ML**
James LS see **Randel SN**
James PS see **Smith MW**
James R see **Harrison PV**
Jamieson CW see **Wolfe JH**
Jampol LM see **Hrisomalos NF**
Janczynski RE see **Southall DP**
Janecek E, Kapur BM, Devenyi P. Oral phenobarbital loading: a safe method of barbiturate and nonbarbiturate hypnosedative withdrawal. Can Med Assoc J 1987 Sep 1; 137(5):410–2
Janiga KE see **Distelhorst CW**
Jankovic J see **Kurlan R**
Jannotta FS see **Wargotz ES**
Janower ML. Diverticulitis and the contrast enema [letter] AJR 1987 Oct;149(4):861–2
Jansen JB see **Halma C**
Janssen-Caspers HA see **Kruitwagen RF**
Janssens AR see **Halma C**
Janssens J see **Wijma J**
Janus J see **Logan WW**
Jarandilla R see **Blevins RD**
Jarow JP see **Mohler JL**
Jarrell BE see **Carabasi RA 3d**
Jarrell BE see **Wechsler RJ**
Jarrett F see **Galloway DJ**
Jarry A, Brousse N, Souque A, Barge J, Molas G, Potet F. Lymphoid stromal reaction in gastrointestinal lymphomas: immunohistochemical study of 14 cases. J Clin Pathol 1987 Jul;40(7):760–5
Jarvis WR see **Jason JM**
Jasin HE see **Olsen NJ**
Jason JM, Jarvis WR. Infectious diseases: preventable causes of infant mortality. Pediatrics 1987 Sep;80(3):335–41
Jasper AC see **Mohsenifar Z**
Al-Jassim AH. The use of the Walkman mini-stereo system in the management of tinnitus. J Laryngol Otol 1987 Jul; 101(7):663–5

Jaton JC see **Hanly WC**
Jaumin P see **Schoevaerdts JC**
Jayaram G see **Rabins P**
Jeanjacquot A see **Meyer P**
Jeanneret-Grosjean A see **Michoud MC**
Jeejeebhoy KN. Muscle function and nutritional status [letter] Am J Clin Nutr 1987 Sep;46(3):523–4
Jeekel J see **Laméris JS**
Jeffery RW see **Tell GS**
Jefferys D, Funder JW. Glucocorticoids, adrenal medullary opioids, and the retention of a behavioral response after stress. Endocrinology 1987 Sep;121(3):1006–9
Jeffries DJ. ABC of AIDS. Control of infection policies. Br Med J [Clin Res] 1987 Jul 4;295(6589):33–5
Jeffries DJ see **Adler M**
Jellinck PH see **Quail JA**
Jemmali M see **Bchir A**
Jemmerson R. Polypeptide fragments of horse cytochrome c activate a small subset of secondary B lymphocytes primed against the native protein. J Immunol 1987 Sep 15; 139(6):1939–45
Jencks SF, Dobson A. Refining case-mix adjustment. The research evidence. N Engl J Med 1987 Sep 10; 317(11):679–86
Jenike MA see **Pitman RK**
Jenkins DJ see **Thompson LU**
Jenkins J, Gray OP. Changing incidence of non-accidental injury to children in South Glamorgan. Br Med J [Clin Res] 1987 Jun 27;294(6588):1658
Jenkins JH see **Leikin E**
Jenkins JP, Isherwood I. MR imaging: quantitative tissue characterization in pancreatic disease [letter] AJR 1987 Oct;149(4):859
Jenkins P see **Deedwania PC**
Jenkins R see **Burke G**
Jenkins RE see **Grace AA**
Jenkins T see **Kromberg JG**
Jenks BH, McKee RW, Swendseid ME, Faraji B, Figueroa WG, Clemens RA. Methylated niacin derivatives in plasma and urine after an oral dose of nicotinamide given to subjects fed a low-methionine diet. Am J Clin Nutr 1987 Sep;46(3):496–502
Jenner MA see **Plummer JL**
Jennings P. Iatrogenic subglottic stenosis leading to tracheostomy in childhood [letter] Lancet 1987 Sep 12; 2(8559):631
Jenny C, Kuhns ML, Arakawa F. Hymens in newborn female infants. Pediatrics 1987 Sep;80(3):399–400
Jensen AD see **Singh K**
Jensen CC see **Owen CA Jr**
Jensen CD see **Spiller GA**
Jensen DE see **Colon-Otero G**
Jensen W see **Burke G**
Jensik RJ. Minirescection of small peripheral carcinomas of the lung. Surg Clin North Am 1987 Oct;67(5):951–8
Jenson HB, Robert MF. Congenital cytomegalovirus infection with osteolytic lesions: use of DNA hybridization in diagnosis. Clin Pediatr (Phila) 1987 Sep;26(9):448–52
Jeremy JY, Okonofua FE, Thomas M, Wojdyla J, Smith W, Craft IL, Dandona P. Oocyte maturity and human follicular fluid prostanoids, gonadotropins, and prolactin after administration of clomiphene and pergonal. J Clin Endocrinol Metab 1987 Sep;65(3):402–6
Jerneld B, Algvere P. Proteinuria and blood glucose levels in a population with diabetic retinopathy. Am J Ophthalmol 1987 Sep 15;104(3):283–9
Jesaitis AJ see **Parkos CA**
Jesmanowicz A see **Kneeland JB**
Jespersen NC see **Rank F**
Jewett M see **Sasson Z**
Jewett MA see **Urbanski SJ**
Jewett MA see **Zadra JA**
Jiborn H see **Jönsson K**
Jick H see **Beard K**
Jimakorn P see **Johnson S**
Jiménez R see **Placer Galán C**
Jimerson DC see **Wolkowitz OM**
Jimoh A see **Yoganathan AP**
Jinkins JR. "Papilledema": neuroradiologic evaluation of optic disk protrusion with dynamic orbital CT. AJR 1987 Oct;149(4):793–802
Jiron MI see **Koshy A**
Joffe SN see **Robert A**
Johanson WG Jr see **de los Santos R**
Johansson BE, Moran TM, Bona CA, Kilbourne ED. Immunologic response to influenza virus neuraminidase is influenced by prior experience with the associated viral hemagglutinin. III. Reduced generation of neuraminidase-specific helper T cells in hemagglutinin-primed mice. J Immunol 1987 Sep 15; 139(6):2015–9
Johansson BE, Moran TM, Bona CA, Popple SW, Kilbourne ED. Immunologic response to influenza virus neuraminidase is influenced by prior experience with the associated viral hemagglutinin. II. Sequential infection of mice simulates human experience. J Immunol 1987 Sep 15; 139(6):2010–4
Johansson C see **Wisén O**
John JF Jr see **Lorch DG Jr**
John K see **Weissman MM**
Johns DR, Tierney M, Parker SW. Pure motor hemiplegia due to meningovascular neurosyphilis. Arch Neurol 1987 Oct;44(10):1062–5
Johns JA see **Dodd DA**
Johnson A, Callan NA, Bhutani VK, Colmorgen GH, Weiner S, Bolognese RJ. Ultrasonic ratio of fetal thoracic to abdominal circumference: an association with fetal pulmonary hypoplasia. Am J Obstet Gynecol 1987 Sep; 157(3):764–9
Johnson AG, Hosking SW. Appraisal of the management of bile duct stones. Br J Surg 1987 Jul;74(7):555–60 (77 ref.)
Johnson AG see **Hosking SW**
Johnson BH see **Eger EI 2d**
Johnson CA see **Mannis MJ**
Johnson DA, Drane WE, Carran J, Benjamin SB, Chobanian SJ, Karvelis K, Cattau EL Jr. Metoclopramide response in patients with progressive systemic sclerosis. Effect on esophageal and gastric motility abnormalities. Arch Intern Med 1987 Sep;147(9):1597–601
Johnson DA see **Hacker JF 3d**
Johnson DE, Lockatell CV, Hall-Craigs M, Mobley HL, Warren JW. Uropathogenicity in rats and mice of Providencia stuartii from long-term catheterized patients. J Urol 1987 Sep;138(3):632–5
Johnson DE see **Zagars GK**
Johnson DW, Johnson RT. Using cooperative learning strategies to teach nutrition. J Am Diet Assoc 1987 Sep; 87(9 Suppl):S55–61
Johnson E see **Danzl DF**
Johnson EM see **Ewing SA**
Johnson EM Jr see **Manning PT**
Johnson EW see **Gordon C**
Johnson FF see **Iams JD**
Johnson GF see **Hunt GE**
Johnson I see **Turner JM**
Johnson J, Baum S, Smink RD Jr. Radionuclide imaging in the diagnosis of hernias related to peritoneal dialysis. Arch Surg 1987 Aug;122(8):952–4
Johnson JA see **Templeton AW**
Johnson JE, Zolla-Pazner S. Detection of HTLV-III antibody in cerebrospinal fluid from patients with AIDS and pre-AIDS with the use of a commercial test system. Am J Clin Pathol 1987 Sep;88(3):351–3
Johnson K see **Hayes SR**
Johnson KA, Davis KR, Buonanno FS, Brady TJ, Rosen TJ, Growdon JH. Comparison of magnetic resonance and roentgen ray computed tomography in dementia. Arch Neurol 1987 Oct;44(10):1075–80
Johnson KH see **Westermark P**
Johnson LW see **Tamburrino M**
Johnson MG, Jolly PC. Analysis of a mass colorectal cancer screening program for cost-effectiveness. Am J Surg 1987 Sep;154(3):261–3
Johnson P see **Ferrara TB**
Johnson P see **Forbes A**
Johnson PM see **Biddle PK**
Johnson RT see **Johnson DW**
Johnson RW. Resuscitating resuscitation [editorial] Br Med J [Clin Res] 1987 Jul 11;295(6590):71
Johnson S, Echeverria P, Taylor DN, Paul SR, Coninx R, Sakurai J, Eampokalap B, Jimakorn P, Cooke RA, Lawrence GW, et al. Enteritis necroticans among Khmer children at an evacuation site in Thailand. Lancet 1987 Aug 29; 2(8557):496–500
Johnson TR see **Hoskins IA**
Johnston D. Bowel preparation for colorectal surgery [editorial] Br J Surg 1987 Jul;74(7):553–4
Johnston D see **O'Connor HJ**
Johnston DW, Cook DG, Shaper AG. Type A behaviour and ischaemic heart disease in middle aged British men. Br Med J [Clin Res] 1987 Jul 11;295(6590):86–9
Johnston F. Recurrent small bowel obstruction associated with piroxicam [letter] Br J Surg 1987 Jul;74(7):654
Johnston GS see **Takeda J**
Johnston JA see **Boon NA**
Johnston JF see **Glembotski CC**
Johnston LS. How to make malpractice premiums more equitable [letter] N Engl J Med 1987 Sep 17;317(12):774
Johnston R, Noseworthy T, Anderson B, Konopad E, Grace M. Propofol versus thiopental for outpatient anesthesia. Anesthesiology 1987 Sep;67(3):431–3
Johnston RG see **Noseworthy TW**
Johnstone JM see **London NJ**
Johzaki H see **Iwasaki H**
Joiner KA see **Danner RL**
Joiner MC see **Carl UM**
Jolly PC see **Johnson MG**
Joly JP see **Davion T**
Jona JZ see **Anderas P**
Jonas RA, Schoen FJ, Ziemer G, Britton L, Castaneda AR. Biological sealants and knitted Dacron conduits: comparison of collagen and fibrin glue pretreatments in circulatory models. Ann Thorac Surg 1987 Sep; 44(3):283–90
Jones BJ see **Spiller RC**
Jones BR see **Mitchell MM**
Jones DA, Lupton EW, George NJ, Sambrook P, Barnard RJ. Compliance studies, pressure flow measurements and renal function assessment in patients with upper urinary tract dilatation. J Urol 1987 Sep;138(3):571–3
Jones DB see **Renault PF**
Jones DE, Creasman WT, Dombroski RA, Lentz SS, Waeltz JL. Evaluation of the atypical Pap smear. Am J Obstet Gynecol 1987 Sep;157(3):544–9
Jones DL see **Williams GT**
Jones DM see **Curry A**
Jones DW, Snaith ML, Isenberg DA. Cyclosporine treatment for intractable polymyositis [letter] Arthritis Rheum 1987 Aug;30(8):959–60
Jones E. Translation of quantitative measures for use in cross-cultural research. Nurs Res 1987 Sep-Oct; 36(5):324–7
Jones EA see **Renault PF**
Jones EL. Surgical revascularization during acute evolving myocardial infarction. Circulation 1987 Sep;76(3 Pt 2):III146–8
Jones JA see **Ballantyne KC**
Jones LA see **Dimery IW**
Jones M see **Hilbert SL**
Jones PB, McCloskey EV, Kanis JA. Transient taste-loss during treatment with etidronate [letter] Lancet 1987 Sep 12;2(8559):637
Jones PE see **O'Hickey SP**
Jones PI see **Eason JR**
Jones PK, Jones SL, Katz J. Improving follow-up among hypertensive patients using a health belief model intervention. Arch Intern Med 1987 Sep;147(9):1557–60
Jones PM. Advances in managing childhood cancer. Br Med J [Clin Res] 1987 Jul 4;295(6589):4–6 (13 ref.)
Jones PM see **Gray MM**
Jones R. SAI survey tracks hospital staff reduction. Hospitals 1987 Sep 5;61(17):84
Jones RA see **Mietus-Snyder M**
Jones RG, Henderson MJ. Fish oils as medicines [letter] Lancet 1987 Sep 12;2(8559):637
Jones RL see **Rodman JS**
Jones RR. Ozone depletion and cancer risk. Lancet 1987 Aug 22;2(8556):443–6
Jones SL see **Jones PK**
Jones SN see **Coral A**
Jones WB, Koulos JP, Saigo PE, Lewis JL Jr. Clear-cell adenocarcinoma of the lower genital tract: Memorial Hospital 1974–1984. Obstet Gynecol 1987 Oct;70(4):573–7
Jönsson K, Jiborn H, Zederfeldt B. Collagen metabolism in small intestinal anastomosis. Am J Surg 1987 Sep; 154(3):288–91
Joplin GF see **Sandler LM**
Jordá A, Portolés M, Rubio V, Capdevila A, Vilas J, García-Piño J. Liver fibrosis in arginase deficiency [letter] Arch Pathol Lab Med 1987 Aug;111(8):691–2
Jordà M see **Mendoza E**
Jordan DR, Anderson RL. A simple procedure for adjusting eyelid position after aponeurotic ptosis surgery. Arch Ophthalmol 1987 Sep;105(9):1288–91
Jordan DR, Anderson RL. Obtaining fascia lata. Arch Ophthalmol 1987 Aug;105(8):1139–40
Jordan JA see **Buxton EJ**
Jordan JA see **Luesley DM**
Jordan K see **Will AD**
Jordan P see **Khouqeer F**
Jordan WP Jr see **Patterson JW**
Jorfeldt L see **Rutberg H**
Jorgez J see **Zilianti M**
Josa M see **Khuri SF**
Joseph HT see **London NJ**
Joseph JM see **Kazazian LC**
Joseph M see **Capron M**
Joseph SC. Toward a national AIDS prevention strategy [editorial] Hosp Pract [Off] 1987 Aug 15;22(8):15–6
Josephson KR see **Mader SL**
Josephson MA, Nademanee K, Intarachot V, Lewis H, Singh BN. Abolition of Holter monitor-detected silent myocardial ischemia after percutaneous transluminal coronary angioplasty. J Am Coll Cardiol 1987 Sep; 10(3):499–503
Josephson MA see **Nademanee K**
Josephson ME see **Stamato NJ**
Joshi VV see **Nord KS**
Joshua H see **Fuchs J**
Josimovic-Alasevic O see **Balderas RS**
Jowett NI see **McNally PG**
Joy M, Cairns AW, Sprigings D. Observations on the warm up phenomenon in angina pectoris. Br Heart J 1987 Aug; 58(2):116–21
Joyal F see **Senécal JL**
Jozefowicz RF see **Schwartz AJ**
Juby LD, Dixon MF, Axon AT. Abnormal intestinal permeability and jejunal morphometry. J Clin Pathol 1987 Jul;40(7):714–8
Juchmes J see **D'Orio V**
Judd D see **Dunnigan A**
Judge D see **Gould LA**
Judge TK see **Obrig TG**
Jue SG see **Crowley JJ**
Juel-Jensen BE see **Irving WL**
Juhlin R see **Fritjofsson A**
Jui J see **Danzl DF**
Julian DG. The history of coronary care units. Br Heart J 1987 Jun;57(6):497–502
Julian TM. Pseudoincontinence secondary to unopposed estrogen replacement in the surgically castrate premenopausal female. Obstet Gynecol 1987 Sep;70(3 Pt 1):382–3
Julius S see **Egan B**
Julliard JM see **Piwnica A**
Julsrud PR see **Chiavarelli M**

Juncos JL, Fabbrini G, Mouradian MM, Serrati C, Chase TN. Dietary influences on the antiparkinsonian response to levodopa. Arch Neurol 1987 Oct;44(10):1003–5
Juncos JL, Fabbrini G, Mouradian MM, Chase TN. Controlled release levodopa–carbidopa (CR–5) in the management of parkinsonian motor fluctuations. Arch Neurol 1987 Oct;44(10):1010–2
June CH see **Anasetti C**
Jung H see **Vazquez ML**
Jung RT see **Illingworth PJ**
Juntunen–Backman K, Peltola H, Backman A, Salo OP. Safe immunization of allergic children against measles, mumps, and rubella. Am J Dis Child 1987 Oct;141(10):1103–5
Jurco S see **Yu D**
Jureidini SB, Nouri S, Pennington DG. Anomalous origin of the left coronary artery from the pulmonary trunk: repair after diagnostic cross sectional echocardiography. Br Heart J 1987 Aug;58(2):173–5
Juri C see **Juri J**
Juri J, Irigaray A, Juri C, Grilli D, Blanco CM, Vazquez GD. Ear replantation. Plast Reconstr Surg 1987 Sep; 80(3):431–5
Jutisz M see **Counis R**
Juto P see **Billheden J**
Juul D see **Ewy GA**

K

Kaabar Z see **Ben Ismail M**
Kaback MM see **Williams J 3d**
Kabat GC, Wynder EL. Determinants of quitting smoking. Am J Public Health 1987 Oct;77(10):1301–5
Kabo M see **Amstutz HC**
Kabumpangi K see **Colebunders R**
Kaburagi T see **Hoshino T**
Kacker SK see **Sooknundun M**
Kaczmarski E see **Roberts G**
Kadir S see **Lynch–Nyhan A**
Kadoya M see **Matsui O**
Kahan A, Leflooch JP, Charreire J. Normal suppressive T cell function of Epstein–Barr virus–induced B cell activation in Graves' disease. J Clin Endocrinol Metab 1987 Sep;65(3):555–60
Kahn D, Terblanche J, Kitano S, Boruman P. Injection sclerotherapy in adult patients with extrahepatic portal venous obstruction. Br J Surg 1987 Jul;74(7):600–2
Kahn DA. Possible toxic interaction between cyproheptadine and phenelzine [letter] Am J Psychiatry 1987 Sep; 144(9):1242–3
Kahn DG, Garfinkle JM, Klonoff DC, Pembrook LJ, Morrow DJ. Cryptosporidial and cytomegaloviral hepatitis and cholecystitis. Arch Pathol Lab Med 1987 Sep;111(9):879–81
Kahn RC see **Siegel IB**
Kahnberg KE see **Friede H**
Kahnoski RJ see **Lingeman JE**
Kahrilas PJ, Dodds WJ, Hogan WJ. Dysfunction of the belch reflex. A cause of incapacitating chest pain. Gastroenterology 1987 Oct;93(4):818–22
Kainuma M, Shimada Y. A breathing–circuit stethoscope for continuous monitoring of breath sounds [letter] Anesth Analg 1987 Oct;66(10):1057–8
Kaiser KK see **Brooke MH**
Kaiser KK see **Mendell JR**
Kaiser LR. Diagnostic and therapeutic uses of pleuroscopy (thoracoscopy) in lung cancer. Surg Clin North Am 1987 Oct;67(5):1081–6
Kaiser LR. Management of tracheobronchial lesions with the Nd–YAG laser. Surg Clin North Am 1987 Oct; 67(5):1087–92
Kaiser LR see **Burt ME**
Kaiser LR see **McCormack PM**
Kakiuchi T see **Ide H**
Kalayjian RW see **Leslie JB**
Kalden JR see **Burmester GR**
Kales A see **Stauffer JL**
Kales CP, Murren JR, Torres RA, Crocco JA. Early predictors of in–hospital mortality for Pneumocystis carinii pneumonia in the acquired immunodeficiency syndrome. Arch Intern Med 1987 Aug;147(8):1413–7
Kalifa GL, Chiron C, Sellier N, Demange P, Ponsot G, Lalande G, Robain O. Hemimegalencephaly: MR imaging in five children. Radiology 1987 Oct;165(1):29–33
Kaliner M see **Drazen JM**
Kaliner M see **Slater JE**
Kaliner MA see **White MV**
Kallen RG see **Glembotski CC**
Kallenberg CG, Schilizzi BM, Beaumont F, De Leij L, Poppema S, The TH. Expression of class II major histocompatibility complex antigens on alveolar epithelium in interstitial lung disease: relevance to pathogenesis of idiopathic pulmonary fibrosis. J Clin Pathol 1987 Jul; 40(7):725–33
Kalmanson AG. Brain death [letter] JAMA 1987 Sep 4; 258(9):1172–3
Kaltenborn WT see **Habib MP**
Kamatani N see **Goto M**
Kamby C, Guldhammer B, Vejborg I, Rossing N, Dirksen H, Daugaard S, Mouridsen HT. The presence of tumor cells in bone marrow at the time of first recurrence of breast cancer. Cancer 1987 Sep 15;60(6):1306–12
Kameyama T see **Matsui O**
Kami T see **Yoshimura Y**
Kaminski NE, Holsapple MP. Inhibition of macrophage accessory cell function in casein–treated B6C3F1 mice. J Immunol 1987 Sep 15;139(6):1804–10
Kamwendo K see **Linton SJ**
Kanazawa T see **Kojima S**
Kane AB see **Moalli PA**
Kanematsu T see **Matsumata T**
Kang BJ see **Halbreich U**
Kangawa K see **Fujita T**
Kanis JA, Gray RE, McCloskey EV. Treating Paget's disease [letter] Br Med J [Clin Res] 1987 Jun 20;294(6587):1612–3
Kanis JA see **Jones PB**
Kannel WB, Wolf PA, Castelli WP, D'Agostino RB. Fibrinogen and risk of cardiovascular disease. The Framingham Study. JAMA 1987 Sep 4;258(9):1183–6
Kannel WB see **Levy D**
Kannel WB see **Wolf PA**
Kanter RK see **Pollack MM**
Kanter RK see **Wilkinson JD**
Kantor SM see **Beltran J**
Kao HW see **Snape WJ Jr**
Kao LC, Durand DJ, Phillips BL, Nickerson BG. Oral theophylline and diuretics improve pulmonary mechanics in infants with bronchopulmonary dysplasia. J Pediatr 1987 Sep;111(3):439–44
Kao SF, Morgan CM, Bergstrom TJ. Subretinal fibrosis following cyclocryotherapy. Case report. Arch Ophthalmol 1987 Sep;105(9):1175–6
Kaper J see **Chatkaeomorakot A**
Kapila K see **Sooknundun M**
Kaplan HJ see **Lambrou FH Jr**
Kaplan K see **Lo YS**
Kaplan LD see **Cheson BD**
Kaplan NM. Nonpharmacologic therapy of hypertension. Med Clin North Am 1987 Sep;71(5):921–33 (73 ref.)
Kaplan O see **Gutman M**
Kaplan PA, Tu HK, Williams SM, Lydiatt DD. The normal temporomandibular joint: MR and arthrographic correlation. Radiology 1987 Oct;165(1):177–8
Kaplan RP see **Goldman MP**
Kaplan S see **Daniels SR**
Kaplan S see **Murphy AM**
Kaplowitz N see **Takikawa H**
Kapoor R see **Sharma SK**
Kapp MB. Defensive medicine [letter] JAMA 1987 Sep 4; 258(9):1176
Kappa JR, Horn MK 3d, Fisher CA, Cottrell ED, Ellison N, Addonizio VP Jr. Efficacy of iloprost (ZK36374) versus aspirin in preventing heparin–induced platelet activation during cardiac operations. J Thorac Cardiovasc Surg 1987 Sep;94(3):405–13
Kappy MS. The Pediatric Residency Program of the Future. II. Tomorrow's private pediatric practice: a change in roles [editorial] Am J Dis Child 1987 Oct;141(10):1045–6
Kapur BM see **Janecek E**
Karagueuzian HS see **Sugi K**
Karanko V see **Eskola J**
Kardaun JW see **Schipper J**
Karim AB see **Ossenkoppele GJ**
Kark JA, Posey DM, Schumacher HR, Ruehle CJ. Sickle–cell trait as a risk factor for sudden death in physical training. N Engl J Med 1987 Sep 24;317(13):781–7
Karl T, Wensley D, Stark J, de Leval M, Rees P, Taylor JF. Infective endocarditis in children with congenital heart disease: comparison of selected features in patients with surgical correction or palliation and those without. Br Heart J 1987 Jul;58(1):57–65
Karmali MA see **Obrig TG**
Karmody AM see **Leopold PW**
Karna P see **Heird WC**
Karnad DR, Tembulkar P, Abraham P, Desai NK. Head–down tilt as a physiological diuretic in normal controls and in patients with fluid–retaining states. Lancet 1987 Sep 5;2(8558):525–8
Karnegis JN, Matts J, Tuna N, Amplatz K. Comparison of exercise–positive with recovery–positive treadmill graded exercise tests. Am J Cardiol 1987 Sep 1;60(7):544–7
Karno M, Hough RL, Burnam MA, Escobar JI, Timbers DM, Santana F, Boyd JH. Lifetime prevalence of specific psychiatric disorders among Mexican Americans and non–Hispanic whites in Los Angeles. Arch Gen Psychiatry 1987 Aug;44(8):695–701
Karno M see **Burnam MA**
Karno M see **Escobar JI**
Karno M see **Hough RL**
Karpatkin M see **Karpatkin S**
Karpatkin S, Finlay TH, Ballesteros AL, Karpatkin M. Effect of warfarin on prothrombin synthesis and secretion in human Hep G2 cells. Blood 1987 Sep;70(3):773–8
Karpawich PP, Jackson WL, Cavitt DL, Perry BL. Late–onset unprecedented complete atrioventricular block after tetralogy of Fallot repair: electrophysiologic findings. Am Heart J 1987 Sep;114(3):654–6
Karpow S see **Thadani U**
Karr JP see **Gardner WA Jr**
Karran S see **McLaren M**
Karstrup S, Holm HH, Torp–Pedersen S, Hegedüs L. Ultrasonically guided percutaneous inactivation of parathyroid tumours. Br J Radiol 1987 Jul;60(715):667–70
Kartsounis LD see **Bouras N**
Kartus PL see **DeVivo MJ**
Karvelis K see **Johnson DA**
Al Kasab S, Ribeiro P, Al Zaibag M. Use of a double balloon technique for percutaneous balloon pulmonary valvotomy in adults. Br Heart J 1987 Aug;58(2):136–41
Kasdon E see **Rowe PH**
Kaseki H, Schmidt G, Friedman CI, Kim MH. A rapid serum estrogen assay suitable for office use in monitoring follicular maturation. Obstet Gynecol 1987 Sep;70(3 Pt 1):412–5
Kashyap ML see **Greer FR**
Kasim S see **Lucas CP**
Kasinath BS, Lewis EJ. Eosinophilia as a clue to the diagnosis of atheroembolic renal disease [editorial] Arch Intern Med 1987 Aug;147(8):1384–5
Kaski JC see **Turiel M**
Kaslow RA, Phair JP, Friedman HB, Lyter D, Solomon RE, Dudley J, Polk BF, Blackwelder W. Infection with the human immunodeficiency virus: clinical manifestations and their relationship to immune deficiency. A report from the Multicenter AIDS Cohort Study. Ann Intern Med 1987 Oct;107(4):474–80
Kasper CS, Freeman RG, Tharp MD. Diagnosis of mastocytosis subsets using a morphometric point counting technique. Arch Dermatol 1987 Aug;123(8):1017–21
Kass RM see **Czer LS**
Kassirer JP, Kopelman RI. A modern medical Descartes. Hosp Pract [Off] 1987 Sep 15;22(9):17, 21, 25
Kassirer JP, Kopelman RI. The critical role of context in the diagnostic process. Hosp Pract [Off] 1987 Aug 15; 22(8):67–71, 74–6
Kasugai H see **Sasaki Y**
Kataria B, Price P, Slack M. Delayed filling of the breathing bag due to a portable vaporizer [letter] Anesth Analg 1987 Oct;66(10):1055
Kataria B, Maher J. A simple way to monitor inspired oxygen concentration in nonrebreathing circuits [letter] Anesth Analg 1987 Oct;66(10):1049
Katayama S see **Yamaji T**
Kates RE, Yee YG, Kirsten EB. Interaction between warfarin and propafenone in healthy volunteer subjects. Clin Pharmacol Ther 1987 Sep;42(3):305–11
Kathol MH see **Yuh WT**
Kato H see **Kuroda O**
Kato H see **Matsuda H**
Kato K see **Nomura M**
Kato Y see **Okuno M**
Katon W see **Beitman BD**
Katsetos CD, Ambler M, Sweeney K. Basal plate dysplasia presenting as a hamartoma of the pontine tegmentum. Arch Pathol Lab Med 1987 Sep;111(9):854–7
Katsuki T see **Ono J**
Katus HA, Diederich KW, Schwarz F, Uellner M, Scheffold T, Kübler W. Influence of reperfusion on serum concentrations of cytosolic creatine kinase and structural myosin light chains in acute myocardial infarction. Am J Cardiol 1987 Sep 1;60(7):440–5
Katz AL see **Sublett KL**
Katz HR, Levine JS, Austen KF. Interleukin 3–dependent mouse mast cells express the cholera toxin–binding acidic glycosphingolipid, ganglioside GM1, and increase their histamine content in response to toxin. J Immunol 1987 Sep 1;139(5):1640–6
Katz I, Zwas T, Baum GL, Aharonson E, Belfer B. Ciliary beat frequency and mucociliary clearance. What is the relationship? Chest 1987 Sep;92(3):491–3
Katz J, Sommer A. A longitudinal study of the age–adjusted variability of automated visual fields. Arch Ophthalmol 1987 Aug;105(8):1083–6
Katz J see **Jones PK**
Katz JD see **Miller PF**
Katz LJ see **Feldman RM**
Katz LJ see **Varma R**
Katz ME, Gavin K, Hessner S. The Women's Health Care Program at Columbia University [news] Am J Public Health 1987 Oct;77(10):1352–3
Katz RT, Sutin J, Keen M, Betts HB. A one–week rotation in physical medicine and rehabilitation. J Med Educ 1987 Sep;62(9):769–71
Katz RW see **Pollack MM**
Katz RW see **Wilkinson JD**
Katz SI see **Gaspari AA**
Katzen BT see **van Breda A**
Kauer FM see **Wijma J**
Kauffman CA see **Zervos MJ**
Kauffman HF see **Meurs H**
Kauffman RS see **Phillips RS**
Kaufman L see **Carlson JW**
Kaufman L see **Scott EN**
Kaufman L see **Winkler ML**
Kaufman PL see **Crawford K**
Kaufman RD. Relationship between esophageal temperature gradient and heart and lung sounds heard by esophageal stethoscope. Anesth Analg 1987 Oct;66(10):1046–8
Kaufman SD see **Shipley WU**
Kaufman SL see **Beckman WC Jr**
Kaufmann HJ, Taubin HL. Nonsteroidal anti–inflammatory drugs activate quiescent inflammatory bowel disease. Ann Intern Med 1987 Oct;107(4):513–6
Kaur S, Singh M, Radotra BD, Sehgal S. Positive Nikolsky's and bulla–spread signs in acute bullous lichen planus [letter] Arch Dermatol 1987 Sep;123(9):1122–3
Kavey RE see **Bove EL**
Kavka SJ. Deception. Postgrad Med 1987 Sep 15;82(4):73–4

Kavoussi RJ, Becker JV. Psychiatrist–patient sexual contact [letter] Am J Psychiatry 1987 Sep;144(9):1249–50
Kawahara R, Takezawa J, Mike N, Fukui S, Nishimura M, Tachimori Y, Taenaka N, Yoshiya I. Prostaglandin E1 in pulmonary hypertension of collagen disease. Crit Care Med 1987 Sep;15(9):884–5
Kawai K, Takahashi H, Ikuta F, Tanimura K, Honda Y, Yamazaki H. The occurrence of catecholamine neurons in a parietal lobe ganglioglioma. Cancer 1987 Oct 1; 60(7):1532–6
Kawakami Y see **Abe S**
Kawamoto S see **Sasaki Y**
Kawamoto T see **Nakano S**
Kawamoto T see **Taniguchi K**
Kawane H, Soejima R. Hypersensitivity pneumonitis in a hairdresser [letter] Chest 1987 Sep;92(3):577–8
Kawanishi DT see **Reid CL**
Kawase Y see **Sawada S**
Kawashima Y see **Kuroda O**
Kawashima Y see **Matsuda H**
Kawashima Y see **Nakano S**
Kawashima Y see **Taniguchi K**
Kawauchi H see **Mogi G**
Kay AB see **Gonzalez MC**
Kay R see **Herber SM**
Kayden HJ see **Traber MG**
Käyhty H see **Eskola J**
Käyhty H see **Mäkelä O**
Kazatchkine MD see **Capron M**
Kazazian LC, Niebyl JR, Joseph JM. Maternal serum alpha–fetoprotein screening: effects of weight adjustment [letter] Am J Obstet Gynecol 1987 Sep;157(3):782–4
Kazim F see **Dolovich J**
Kazis L see **Felson DT**
Keamy MF 3d see **Kofke WA**
Keane WF see **Peterson PK**
Kearney DL see **Garson A Jr**
Keaveny TV see **Conlon KC**
Keeley J see **Mayer TG**
Keeley SB. The skeletonized internal mammary artery. Ann Thorac Surg 1987 Sep;44(3):324–5
Keen CL see **Bell JG**
Keen M see **Katz RT**
Keeney K, Abaza NA, Tidwel O, Quinn P. Oral Kaposi's sarcoma in acquired immune deficiency syndrome. J Oral Maxillofac Surg 1987 Sep;45(9):815–21
Kehrl JH see **Bich–Thuy LT**
Keiding N see **Rank F**
Keighley MR see **Allan A**
Keith L. Acute salpingitis in sterilized women [letter] Obstet Gynecol 1987 Sep;70(3 Pt 1):432
Keith LG see **MacGregor SN**
Kela E see **Eskola J**
Kelalis PP see **Stillwell TJ**
Kelch RP see **Sauder SE**
Kelemen E, Tura S, Burger T. Decreasing risk of leukaemia during prolonged follow–up after mitobronitol therapy for polycythaemia vera [letter] Lancet 1987 Sep 12;2(8559):625
Kelleher CA see **Miyauchi J**
Kelleher JF see **Rowland TW**
Keller MW, Feinstein SB, Watson DD. Successful left ventricular opacification following peripheral venous injection of sonicated contrast agent: an experimental evaluation. Am Heart J 1987 Sep;114(3):570–5
Kellum JM, Duma RJ, Gorbach SL, Sugerman HJ, Haynes BW Jr, Gervin A, Newsome HH. Single–dose antibiotic prophylaxis for biliary surgery. Cefazolin vs moxalactam. Arch Surg 1987 Aug;122(8):918–22
Kelly C see **Bourke S**
Kelly CJ see **Neilson EG**
Kelly DH see **Oren J**
Kelly DT see **Freedman SB**
Kelly DT see **Jamal SM**
Kelly LJ see **Freed AN**
Kelly M see **Ball AJ**
Kelly NJ see **Glazener CM**
Kelly RB see **Kenik JG**
Kelly RE, Yao FS, Artusio JF Jr. Prevention of suction–induced hypoxemia by simultaneous oxygen insufflation. Crit Care Med 1987 Sep;15(9):874–5
Kelly RW see **Smith SK**
Kelsch RC see **Sauder SE**
Kelton JG see **Burrows RF**
Kelton JG see **Castle V**
Kemeny N, Daly J, Reichman B, Geller N, Botet J, Oderman P. Intrahepatic or systemic infusion of fluorodeoxyuridine in patients with liver metastases from colorectal carcinoma. A randomized trial. Ann Intern Med 1987 Oct; 107(4):459–65
Kemink JL see **Kileny PR**
Kemp A see **McVeagh P**
Kemp SR see **Magilligan DJ Jr**
Kendall GP, Thompson DG, Day SJ. Motor responses of the small intestine to intraluminal distension in normal volunteers and a patient with visceral neuropathy. Gut 1987 Jun;28(6):714–20
Kendig EL Jr. Abraham Jacobi lecture. The study of tuberculosis in childhood. The evolution of pediatric pulmonology in North America. Am J Dis Child 1987 Oct; 141(10):1075–8
Kendig JW see **Wood BP**
Kendrick JS, Gonzales B, Huber DH, Grubb GS, Rubin GL. Complications of vasectomies in the United States. J Fam Pract 1987 Sep;25(3):245–8
Kendrick JS see **Goldbaum GM**
Kenigsberg K. Treatment of swallowing syncope [letter] Pediatrics 1987 Sep;80(3):459
Kenik JG, Krohn K, Kelly RB, Bierman M, Hammeke MD, Hurley JA. Transverse myelitis and optic neuritis in systemic lupus erythematosus: a case report with magnetic resonance imaging findings. Arthritis Rheum 1987 Aug; 30(8):947–50
Kennaway NG see **Buist NR**
Kennedy HL see **Geschwind HJ**
Kennedy JD see **Mahony MJ**
Kennedy L see **Dolovich J**
Kennedy P see **Presant CA**
Kennedy P see **Rowland N**
Kennedy RD. Long–term care and the private sector [letter] Lancet 1987 Sep 12;2(8559):630
Kenny GN see **Gillies GW**
Kenny GN see **Hodsman NB**
Kenny JF. Meningococcal conjunctivitis in neonates. Clin Pediatr (Phila) 1987 Sep;26(9):473–6
Kensett M see **Shea MJ**
Kent KC, Salvatierra O, Reilly LM, Ehrenfeld WK, Goldstone J, Stoney RJ. Evolving strategies for the repair of complex renovascular lesions. Ann Surg 1987 Sep;206(3):272–8
Keogh B, Bidstrup B. A simple method of repairing wires fractured during sternotomy closure. Ann Thorac Surg 1987 Sep;44(3):320
Keon WJ see **Hendry PJ**
Kephart GM see **Gleich GJ**
Keppel Hesselink JM, van Gijn J, Verwey JC. Hyperkinetic mutism [letter] Neurology 1987 Sep;37(9):1566
Kerboul P see **Bruneton JN**
Keresteci AG see **Zadra JA**
Kerin NZ see **Blevins RD**
Kern MJ see **Geschwind HJ**
Kern MJ see **Pearson AC**
Kern R see **Smith LJ**
Kernahan J, McQuillin J, Craft AW. Measles in children who have malignant disease. Br Med J [Clin Res] 1987 Jul 4; 295(6589):15–8
Kerns RE see **Wallace CT**
Kerr CR. Optimal transesophageal atrial pacing [letter] Am J Cardiol 1987 Sep 1;60(7):644
Kerridge DF see **Terry PB**
Kersey J see **Krivit W**
Kersey J see **McGlave P**
Kersey JH see **Miller WJ**
Kersey JH see **Uckun FM**
Kersh R see **Klein FA**
Kerstein MD see **Akers DL**
Kertesz A see **Ferro JM**
Kessel SS see **Kleinman JC**
Kessler DJ see **Leess FR**
Kessler HA, Blaauw B, Spear J, Paul DA, Falk LA, Landay A. Diagnosis of human immunodeficiency virus infection in seronegative homosexuals presenting with an acute viral syndrome. JAMA 1987 Sep 4;258(9):1196–9
Kessler HA see **Levin S**
Kessler LK see **Tsai BS**
Kessler PD see **Packer M**
Kester MA see **Sandborn PM**
Kett RL see **Levine SP**
Kettelhut BV, Metcalfe DD. Plasma histamine concentrations in evaluation of pediatric mastocytosis. J Pediatr 1987 Sep; 111(3):419–21
Kettering RL, Harrow M, Grossman L, Meltzer HY. The prognostic relevance of delusions in depression: a follow–up study. Am J Psychiatry 1987 Sep;144(9):1154–60
Kettler AH see **Orengo IF**
Kettlewell MG see **Sethia KK**
Keys CL see **Miller MT**
Keys ML see **Fiedor GE**
Al Khader A see **Absy M**
Khalife J see **Dartevelle P**
Khalil N see **Logigian EL**
Khalilullah M, Tyagi S, Lochan R, Yadav BS, Nair M, Gambhir DS, Khanna SK. Percutaneous transluminal balloon angioplasty of the aorta in patients with aortitis. Circulation 1987 Sep;76(3):597–600
Khan AK see **King HK**
Khan F see **Kolawole T**
Khan FA, Fang DT, Nivatvongs S. Management of presacral bleeding during rectal resection. Surg Gynecol Obstet 1987 Sep;165(3):274–6
Khan MA see **Yagan R**
Khanna SK see **Khalilullah M**
Khatchaturian T see **Wulc AE**
Khaw KT see **Barrett–Connor E**
Khawaja FI. Pedunculated lipoma of the colon: risks of endoscopic removal. South Med J 1987 Sep;80(9):1176–9
Khera M. Foreign medical graduates in the United States [letter] JAMA 1987 Sep 4;258(9):1175
Khin MA see **Lee J**
Khong TY, Liddell HS, Robertson WB. Defective haemochorial placentation as a cause of miscarriage: a preliminary study. Br J Obstet Gynaecol 1987 Jul; 94(7):649–55
Khonsari S see **Treister NW**
Khoshbin S see **Spindel MR**
Khouqeer F, Morrow C, Jordan P. Duodenal varices as a cause of massive upper gastrointestinal bleeding. Surgery 1987 Sep;102(3):548–52
Khünl–Brady G see **Klepetko W**
Khuri SF, Okike ON, Josa M, Vander Salm TJ, Assoussa S, Leone L, Silverman A, Siouffi S, Olukotun AY. Efficacy of nadolol in preventing supraventricular tachycardia after coronary artery bypass grafting. Am J Cardiol 1987 Aug 31;60(6):51D–58D
Kielmanowicz S see **Coles JG**
Kien CL, Liechty EA, Myerberg DZ, Mullett MD. Dietary carbohydrate assimilation in the premature infant: evidence for a nutritionally significant bacterial ecosystem in the colon. Am J Clin Nutr 1987 Sep;46(3):456–60
Kiernan RJ, Mueller J, Langston JW, Van Dyke C. The Neurobehavioral Cognitive Status Examination: a brief but quantitative approach to cognitive assessment. Ann Intern Med 1987 Oct;107(4):481–5
Kiernan RJ see **Schwamm LH**
Kierszenbaum F see **Lima MF**
Kiessling WR. Transdermal effects of a synthetic alpha–melanotropin/corticotropin analog in multiple sclerosis [letter] Arch Neurol 1987 Oct;44(10):995
Kigasawa K see **Hida T**
Kijlstra A see **Baarsma GS**
Kikuchi K, Nishioka K, Ueda T, Shiomi M, Takahashi Y, Sugawara A, Nakao K, Imura H, Mori C, Mikawa H. Relationship between plasma atrial natriuretic polypeptide concentration and hemodynamic measurements in children with congenital heart diseases. J Pediatr 1987 Sep; 111(3):335–42
Kikuchi M see **Iwasaki H**
Kilbourne ED see **Johansson BE**
Kileny PR, Kemink JL. Electrically evoked middle–latency auditory potentials in cochlear implant candidates. Arch Otolaryngol Head Neck Surg 1987 Oct; 113(10):1072–7
Kiley JP see **Weil JV**
Kilgus D see **Amstutz HC**
Killeen AA, Bowers LD. Fetal supraventricular tachycardia treated with high–dose quinidine: toxicity associated with marked elevation of the metabolite, 3(S)–3–hydroxyquinidine. Obstet Gynecol 1987 Sep;70(3 Pt 2):445–9
Killen DA, Wathanacharoen S, Pogson GW Jr. Repair of intrapericardial rupture of left sinus of Valsalva aneurysm. Ann Thorac Surg 1987 Sep;44(3):310–1
Killian JT see **Bramlett KW**
Killion D see **Steginh LD**
Kilmann PR, Sattler JI, Taylor J. The impact of augmentation mammaplasty: a follow–up study. Plast Reconstr Surg 1987 Sep;80(3):374–8
Kim CH, Malagelada JR, Azpiroz F, Zinsmeister AR. Meal reduces sensitivity of the stomach to pharmacologically induced dysrhythmia. Dig Dis Sci 1987 Sep;32(9):1027–32
Kim CW see **Choe YH**
Kim DS, Chung SR, Park MI, Kim YP. Comparative review of diagnostic accuracy in tubal pregnancy: a 14–year survey of 1040 cases. Obstet Gynecol 1987 Oct;70(4):547–54
Kim DY, Fine EJ, Silver CE. Preoperative localization of lesions of the parathyroid gland using thallium–technetium scintiscanning. Surg Gynecol Obstet 1987 Sep;165(3):212–6
Kim EH, Boutwell WC. Successful direct extubation of very low birth weight infants from low intermittent mandatory ventilation rate. Pediatrics 1987 Sep;80(3):409–14
Kim MH see **Kaseki H**
Kim MJ see **Larson JL**
Kim SG see **Teichman SL**
Kim YP see **Kim DS**
Kim YS see **Chung YS**
Kimbrell–Wilmot K see **Spring DB**
Kimme–Smith C see **Bassett LW**
Kimmel M see **Badalament RA**
Kimura S see **Uchida Y**
Kin T see **Woo J**
Kincade RS see **Antony AC**
Kincare P see **Greenfeld D**
Kinch D see **Doyle DJ**
Kindt TJ see **Rebiere MC**
King AC, Flora JA, Fortmann SP, Taylor CB. Smokers' challenge: immediate and long–term findings of a community smoking cessation contest. Am J Public Health 1987 Oct;77(10):1340–1
King DJ see **MacLeod AM**
King EB see **Petrakis NL**
King EG see **Passerini L**
King H see **Means LJ**
King HK, Wang LF, Khan AK, Wooten DJ. Translaryngeal guided intubation for difficult intubation. Crit Care Med 1987 Sep;15(9):869–71
King HK, Huntington CT, Wooten DJ. Results of Allen's tests [letter] Crit Care Med 1987 Sep;15(9):889
King JW see **West BC**
King LE see **Rees R**
King M, Gleeson M, Rees J. Obstructive sleep apnoea and tonsillar lymphoma. Br Med J [Clin Res] 1987 Jun 20; 294(6587):1605–6
King MJ see **Grace AA**
King W see **Mendell JR**
King W 3d see **Bassett LW**
Kingsley L see **Ragni MV**
Kingzette M see **Hanly WC**
Kinhal V see **Lucas CP**

Kinkade JM Jr see **Rice WG**
Kinlough-Rathbone RL see **Harfenist EJ**
Kinlough-Rathbone RL see **Packham MA**
Kinne DW see **Axelrod DM**
Kinne R see **Molitoris BA**
Kinzie JD, Leung P, Boehnlein JK, Fleck J. Antidepressant blood levels in Southeast Asians. Clinical and cultural implications. J Nerv Ment Dis 1987 Aug;175(8):480–5
Kipnes MS see **Schwartz SL**
Kipps TJ see **Chen PP**
Kirby T see **Stradling JR**
Kirch W, Halabi H, Ohnhaus EE. Negative inotropic effects of famotidine [letter] Lancet 1987 Sep 19;2(8560):684–5
Kirchner T see **Schalke BC**
Kirkinen P, Müller R, Huch R, Huch A. Blood flow velocity waveforms in human fetal intracranial arteries. Obstet Gynecol 1987 Oct;70(4):617–21
Kirkorian G see **Touboul P**
Kirkpatrick BV see **Langham MR Jr**
Kirkpatrick CE, Whiteley HE. Argyrophilic, intracellular bacteria in the lymph node of a cat: cat-scratch disease bacilli? J Infect Dis 1987 Oct;156(4):690–1
Kirn TF. Quest to improve marrow transplant success yields new approaches to graft-vs-host disease [news] JAMA 1987 Sep 18;258(11):1438–9
Kirn TF. Neutrons show promise in treating some sarcomas, adenocarcinomas, locally advanced prostate cancers; research continues [news] JAMA 1987 Oct 2; 258(13):1700–1
Kirschenbaum M see **Giardina EG**
Kirshenbaum NW, Dancis J, Levitz M, Lehanka J, Young BK. Riboflavin concentration in maternal and cord blood in human pregnancy. Am J Obstet Gynecol 1987 Sep; 157(3):748–52
Kirsten EB see **Kates RE**
Kirsten EB see **Klein RC**
Kirsten F, Atkinson KH, Coppleson JV, Elliott PM, Green D, Houghton R, Murray JC, Russell P, Solomon HJ, Friedlander M, et al. Combination chemotherapy followed by surgery or radiotherapy in patients with locally advanced cervical cancer. Br J Obstet Gynaecol 1987 Jun; 94(6):583–8
Kishi K see **Fukuda T**
Kishimoto H see **Matsuda H**
Kishino ND see **Mayer TG**
Kishore K see **Moudgil A**
Kissin I, Mason JO 3d, Bradley EL Jr. Morphine and fentanyl hypnotic interactions with thiopental. Anesthesiology 1987 Sep;67(3):331–5
Kissin I see **Daghero AM**
Kissling GE see **Tracy RE**
Kistler P, Fletcher JE, Rosenberg H. Erythrocyte fragility screening is not a tool for diagnosis of human malignant hyperthermia. Anesth Analg 1987 Oct;66(10):1004–7
Kitahora T, Guth PH. Effect of aspirin plus hydrochloric acid on the gastric mucosal microcirculation. Gastroenterology 1987 Oct;93(4):810–7
Kitano S, Koyanagi N, Iso Y, Iwanaga T, Higashi H, Sugimachi K. Prospective randomized trial comparing two injection techniques for sclerosing oesophageal varices: over-tube and free-hand. Br J Surg 1987 Jul;74(7):603–6
Kitano S see **Kahn D**
Kitchens CS, Van Mierop LH. Envenomation by the Eastern coral snake (Micrurus fulvius fulvius). A study of 39 victims. JAMA 1987 Sep 25;258(12):1615–8
Kitchin JD 3d see **Nunley WC Jr**
Kivilaakso E see **Saario I**
Kizer KW see **Auerbach PS**
Klassen AC see **Weisman CS**
Klausner JM see **Gutman M**
Klawans HL see **Goetz CG**
Klee GG see **Czaja AJ**
Kleibeuker JH see **van der Heide JJ**
Kleiman MB see **Clapp DW**
Klein C, Hiatt WR, Gerber JG, Nies AS. The balance between vascular alpha- and beta-adrenoceptors is not changed in the elderly. Clin Pharmacol Ther 1987 Sep;42(3):260–4
Klein FA, Alf MM, Kersh R. Carcinoma of the female urethra: combined iridium Ir 192 interstitial and external beam radiotherapy. South Med J 1987 Sep;80(9):1129–32
Klein GJ, Sharma AD, Yee R, Guiraudon GM. Classification of supraventricular tachycardias. Am J Cardiol 1987 Aug 31;60(6):27D–31D
Klein GJ see **Olukotun AY**
Klein GJ see **Rinne C**
Klein H see **van Lier RA**
Klein HG. 'Blood doping' [letter] JAMA 1987 Sep 4; 258(9):1175
Klein M see **Rosenberg EE**
Klein MD. Neurogenic pulmonary edema. Am Fam Physician 1987 Sep;36(3):141–5
Klein PD see **Trowbridge FL**
Klein R see **Membreno L**
Klein RC, Huang SK, Marcus FI, Horwitz L, Fenster PE, Rushforth N, Kirsten EB. Enhanced antiarrhythmic efficacy of propafenone when used in combination with procainamide or quinidine. Am Heart J 1987 Sep; 114(3):551–8
Kleinerman J, Adelson L. A study of asthma deaths in a coroner's population. J Allergy Clin Immunol 1987 Sep; 80(3 Pt 2):406–9
Kleinman CS see **Copel JA**
Kleinman JC, Kessel SS. Racial differences in low birth weight. Trends and risk factors. N Engl J Med 1987 Sep 17;317(12):749–53
Kleinman JG see **Wiessner JH**
Klepetko W, Moritz A, Khünl-Brady G, Schreiner W, Schlick W, Mlczoch J, Kronik G, Wolner E. Implantation of the Duromedics bileaflet cardiac valve prosthesis in 400 patients. Ann Thorac Surg 1987 Sep;44(3):303–9
Klepetko W see **Mihalic J**
Klesh KW, Murphy TF, Scher MS, Buchanan DE, Maxwell EP, Guthrie RD. Cerebral infarction in persistent pulmonary hypertension of the newborn. Am J Dis Child 1987 Aug;141(8):852–7
Klimpel GR see **Naldini A**
Klimpel KD see **Naldini A**
Kling M see **Amsterdam JD**
Kling MA see **Calabrese JR**
Klinge CM see **Lerea CC**
Klingmüller D, Dewes W, Krahe T, Brecht G, Schweikert HU. Magnetic resonance imaging of the brain in patients with anosmia and hypothalamic hypogonadism (Kallmann's syndrome). J Clin Endocrinol Metab 1987 Sep;65(3):581–4
Klink ME see **Habib MP**
Klintworth GK see **Hida T**
Kljajic M see **Maležič M**
Klonoff DC see **Kahn DG**
Kloosterboer HJ see **van der Vange N**
Kloppenborg PW see **Laan RF**
Klopper A, Fisk NM. AIDS, Africa, and academics [letter] Lancet 1987 Sep 5;2(8558):575
Klopper A see **Cruickshank DJ**
Klotman PE see **Bauman RP**
Kloza EM see **Haddow JE**
Klück P, ten Kate FJ, Schouten WR, Bartels KC, Tibboel D, van der Kamp AW, Molenaar JC, van Blankestein M. Efficacy of antibody NF2F11 staining in the investigation of severe long-standing constipation. A preliminary report. Gastroenterology 1987 Oct;93(4):872–5
Klurfeld DM. The role of dietary fiber in gastrointestinal disease. J Am Diet Assoc 1987 Sep;87(9):1172–7
Klyme DM see **Zaloga GP**
Knapp DE see **Bosco LA**
Knapp RG, Miller MC 3d, Wise C, Sisco D, Ross R. Computer instruction as part of a course on analytic medicine for first-year students. J Med Educ 1987 Sep;62(9):771–4
Knaus WA see **Wagner DP**
Kneeland JB, Ryan DE, Carrera GF, Jesmanowicz A, Froncisz W, Hyde JS. Failed temporomandibular joint prostheses: MR imaging. Radiology 1987 Oct;165(1):179–81
Kneepkens CM see **Douwes AC**
Knight CG see **Luddington L**
Knight GJ see **Haddow JE**
Knight WB see **Bush A**
Knight WL see **Korompai FL**
Knisely AS. Avoidable drug interaction, not meningitis [letter] Lancet 1987 Sep 12;2(8559):639
Knoll ML see **Butman SM**
Knorr D see **Doerr HG**
Knox GW, Frable MA. Adventures in smoking: add oxygen [letter] JAMA 1987 Sep 11;258(10):1333
Knudsen PJ, Ostergaard J. Cystosarcoma phylloides with lobular and ductal carcinoma in situ. Arch Pathol Lab Med 1987 Sep;111(9):873–5
Knudson DE see **Habib MP**
Knudson RJ see **Habib MP**
Knuppel RA see **O'Brien WF**
Knutzen A see **Ribeiro JP**
Kobara TY see **DiMarchi JM**
Kobayashi N see **Hayashi N**
Kobayashi Y see **Kojima T**
Kobrine AI see **Nabors MW**
Kobrinsky NL, Letts RM, Patel LR, Israels ED, Monson RC, Schwetz N, Cheang MS. 1-Desamino-8-D-arginine vasopressin (desmopressin) decreases operative blood loss in patients having Harrington rod spinal fusion surgery. A randomized, double-blinded, controlled trial. Ann Intern Med 1987 Oct;107(4):446–50
Kocan KM see **Ewing SA**
Koch DD, Del Pero RA, Wong TC, McCulloch RR, Weaver TA. Scleral flap surgery for modification of corneal astigmatism. Am J Ophthalmol 1987 Sep 15;104(3):259–64
Koch KM see **Lonnemann G**
Kochen J see **Weinblatt ME**
Kochen JA see **Scimeca PG**
Kodama Y see **Ono J**
Koeffler HP see **Reichel H**
Koepsell TD see **Longstreth WT Jr**
Koerner SK see **Mohsenifar Z**
Koester DJ see **Levine SP**
Koëter GH see **Meurs H**
Kofinas AD, Rose JC, Meis PJ. Changes in cyclic adenosine monophosphate-phosphodiesterase activity in nonpregnant and pregnant human myometrium. Am J Obstet Gynecol 1987 Sep;157(3):733–8
Kofke WA, Fasano M, Keamy MF 3d, Derr JA. Continuous hypopharyngeal pH during anesthesia via mask. Anesthesiology 1987 Sep;67(3):434–6
Kofol WH see **Slezak FA**
Koga S see **Maeta M**
Kogan BA see **Lustig RH**
Kogan FJ see **Tripp MR**
Kogutt MS. Atresia of the colon. Am J Dis Child 1987 Oct; 141(10):1119–20
Koh CT see **Savage JM**
Koh HK, Gonzalez E, Tahan SR. Chronic dermatosis in a young man. Darier's disease. Arch Dermatol 1987 Aug; 123(8):1072–3, 1075
Kohchi K, Takebayashi S, Block PC, Hiroki T, Nobuyoshi M. Arterial changes after percutaneous transluminal coronary angioplasty: results at autopsy. J Am Coll Cardiol 1987 Sep;10(3):592–9
Kohelet D see **Ballin A**
Kohl FS see **Binder PS**
Köhler H see **Meuer SC**
Kohler H see **Raychaudhuri S**
Kohler M see **Jacobs C**
Kohman L see **Bove EL**
Kohner EM see **Plehwe WE**
Kohno Y see **Terai M**
Koide O, Iwai S, Baba K, Iri H. Identification of testicular atypical germ cells by an immunohistochemical technique for placental alkaline phosphatase. Cancer 1987 Sep 15; 60(6):1325–30
Koide Y see **Ina Y**
Koivisto O see **Hietala J**
Koizumi T see **Tomomasa T**
Kojima J see **Sasaki Y**
Kojima S, Niimura M, Kanazawa T. Production and properties of a mouse monoclonal IgE antibody to Schistosoma japonicum. J Immunol 1987 Sep 15; 139(6):2044–9
Kojima T, Hirata Y, Fukuda Y, Iwase S, Kobayashi Y. Plasma atrial natriuretic peptide and spontaneous diuresis in sick neonates. Arch Dis Child 1987 Jul;62(7):667–70
Kokubo T see **Itai Y**
Kolar OJ see **Farlow MR**
Kolawole T, Banna M, Hawass N, Khan F, Rahman N. Neuropathic arthropathy as a complication of post-traumatic syringomyelia. Br J Radiol 1987 Jul; 60(715):702–4
Kolb WP see **Fowler SR**
Kolb WP see **Stewart JL**
Kolbe E see **Wilson PD**
Kölbl H see **Mihalic J**
Kolesar T. Previously undescribed cause of sciatica [letter] Lancet 1987 Sep 12;2(8559):629
Koller CA see **Buggy BP**
Koller M, Baumgartner D. Four misdiagnoses of acute abdominal pain in a young woman. Hosp Pract [Off] 1987 Aug 15;22(8):236, 238
Koller TD see **Clayberger C**
Kolodny GM see **Front D**
Kolterman O see **Moore TR**
Kolterman OG see **Mandarino LJ**
Koltun WA, Gardiner GA Jr, Harrington DP, Couch NP, Mannick JA, Whittemore AD. Thrombolysis in the treatment of peripheral arterial vascular occlusions. Arch Surg 1987 Aug;122(8):901–5
Kondo C see **Nimrod C**
Kondo T see **Fujimura S**
König G see **Luderschmidt C**
Konishi H see **Matsui O**
Konishi I see **Fukuoka M**
Konnak JA see **McGuire EJ**
Konopad E see **Johnston R**
Konopad E see **Noseworthy TW**
Konotey-Ahulu FI. Clinical epidemiology, not seroepidemiology, is the answer to Africa's AIDS problem. Br Med J [Clin Res] 1987 Jun 20;294(6587):1593–4
Kontopoulos VG see **Vintzileos AM**
Konttinen YT see **Bergroth V**
Konturek JW see **Konturek SJ**
Konturek SJ, Kwiecień N, Obtułowicz W, Thor P, Konturek JW, Popiela T, Oleksy J. Vagal cholinergic control of gastric alkaline secretion in normal subjects and duodenal ulcer patients. Gut 1987 Jun;28(6):739–44
Koob GF see **Weinger MB**
Koontz AE, Deindoerfer FH. Yellow IRIS urinalysis workstation. Results not corrected [letter] Am J Clin Pathol 1987 Sep;88(3):395–7
Koopman WJ see **McDaniel DO**
Kopans DB. Nonmammographic breast imaging techniques: current status and future developments. Radiol Clin North Am 1987 Sep;25(5):961–71 (37 ref.)
Kopecky SL, Gersh BJ, McGoon MD, Whisnant JP, Holmes DR Jr, Ilstrup DM, Frye RL. The natural history of lone atrial fibrillation. A population-based study over three decades. N Engl J Med 1987 Sep 10;317(11):669–74
Kopelman RI see **Kassirer JP**
Kopf A see **Bystryn JC**
Kopf GS, Hammond GL, Geha AS, Elefteriades J, Hashim SW. Long-term performance of the St. Jude Medical valve: low incidence of thromboembolism and hemorrhagic complications with modest doses of warfarin. Circulation 1987 Sep;76(3 Pt 2):III132–6
Korach KS see **Grove RI**
Koren G see **Ballin A**
Koren G see **Langevin AM**
Korenaga D see **Okamura T**
Koretz MJ. Intraductal carcinoma [letter] Am J Surg 1987 Sep;154(3):340
Korhola O, Riihimäki E, Savikurki S. Reduction of radiation scatter with a multiple pencil-beam imaging device. Radiology 1987 Oct;165(1):257–9

Korhonen TK see **Pere A**
Kornbluth J see **Taylor DS**
Körner A see **Tulassay T**
Korompai FL, Hayward RH, Knight WL. Migration of temporary epicardial pacer wire fragment retained after a cardiac operation. J Thorac Cardiovasc Surg 1987 Sep; 94(3):446–7
Korte JM see **Isola J**
Korwan A see **Pham DH**
Kosaka J see **Yamamoto K**
Kosasa TS see **DiMarchi JM**
Koshino H see **Noguchi M**
Koshy A, Hadengue A, Lee SS, Jiron MI, Lebrec D. Possible deleterious hemodynamic effect of nifedipine on portal hypertension in patients with cirrhosis. Clin Pharmacol Ther 1987 Sep;42(3):295–8
Koshy R see **Caselmann WH**
Kosloske AM, Bhattacharyya N, Duncan MH. "Incidental" neuroblastoma [letter] Lancet 1987 Sep 5;2(8558):565
Kosofsky EM see **Edelman SV**
Koss E, Friedland RP. Neuropsychological features of early and late-onset Alzheimer's disease [letter] Arch Neurol 1987 Aug;44(8):797–8
Kossakowska AE see **Chan CK**
Kossard S see **Yeoh G**
Kossover SA see **Ryan DH**
Kossovsky N. Intravascular stents after transluminal angioplasty [letter] N Engl J Med 1987 Sep 24; 317(13):836–7
Kost GJ. The challenges of ionized calcium. Cardiovascular management and critical limits [editorial] Arch Pathol Lab Med 1987 Oct;111(10):932–4
Kost LJ see **Coffey RJ Jr**
Kostrzewski A see **Woll PJ**
Kostulas VK, Link H, Lefvert AK. Oligoclonal IgG bands in cerebrospinal fluid. Principles for demonstration and interpretation based on findings in 1114 neurological patients. Arch Neurol 1987 Oct;44(10):1041–4
Kotzin BL see **Arend WP**
Koul RL see **Razdan S**
Koulos JP see **Jones WB**
Kouloulas A see **Triaridis C**
Koup JR see **Crowley JJ**
Kouris K see **Abdel-Dayem HM**
Koutts J see **Gottlieb D**
Kovess V, Murphy HB, Tousignant M. Urban-rural comparisons of depressive disorders in French Canada. J Nerv Ment Dis 1987 Aug;175(8):457–66
Kowalewski C see **Kumar V**
Kowalska MA see **Rao AK**
Kowey PR, Friehling TD, Marinchak RA. Electrophysiology of beta blockers in supraventricular arrhythmias. Am J Cardiol 1987 Aug 31;60(6):32D–38D
Koyanagi N see **Kitano S**
Kozak GP see **Edelman SV**
Kozar LF see **Stradling JR**
Kozlowski K, Scougall J. Congenital bilateral glenoid hypoplasia: a report of four cases. Br J Radiol 1987 Jul; 60(715):705–6
Kozuka T see **Kurisu Y**
Kraemer R, Bednar MM, Hatala MA, Mullane KM. A neutrophil-derived cytochrome P450-dependent metabolite of arachidonic acid modulates neutrophil behavior. Am J Pathol 1987 Sep;128(3):446–54
Krahe T see **Klingmüller D**
Krajnik J see **Maležič M**
Krakoff IH see **Ho DH**
Krall RL see **Rudick RA**
Kramer FM see **Tell GS**
Kramer GC see **Holcroft JW**
Kramer K, Tobón H. Vaginitis emphysematosa. Arch Pathol Lab Med 1987 Aug;111(8):746–9
Kramer RE, Dinner DS, Braun WE, Zachary AA, Teresi GA. HLA-DR2 and narcolepsy. Arch Neurol 1987 Aug; 44(8):853–5
Kramvis A, Garnett HM. Infection of vervet monkey bone marrow stromal cells with simian cytomegalovirus. J Infect Dis 1987 Oct;156(4):645–8
Kraner JC. DVT equals deep venous thrombosis? [letter] Arch Intern Med 1987 Aug;147(8):1511, 1513
Krarup C see **Spindel MR**
Krarup T see **Holm-Bentzen M**
Krassner LS. Influenza immunizations for healthy teenagers [letter] Clin Pediatr (Phila) 1987 Sep;26(9):476
Kraus FT see **Cramer SF**
Kraus JF. Homicide while at work: persons, industries, and occupations at high risk. Am J Public Health 1987 Oct; 77(10):1285–9
Kraushar MF, Brown GC. Retinal neovascularization after branch retinal arterial obstruction. Am J Ophthalmol 1987 Sep 15;104(3):294–6
Kravis LP. An analysis of fifteen childhood asthma fatalities. J Allergy Clin Immunol 1987 Sep;80(3 Pt 2):467–72
Kravis LP see **Gleich GJ**
Krebs C. Frequency and significance of ventricular arrhythmia in patients with reduced ejection fraction (less than or equal to 30%) [letter] J Am Coll Cardiol 1987 Sep;10(3):717–8
Krebs HB, Schneider V. Human papillomavirus-associated lesions of the penis: colposcopy, cytology, and histology. Obstet Gynecol 1987 Sep;70(3 Pt 1):299–304
Krebs HB, Goplerud DR. Mechanical intestinal obstruction in patients with gynecologic disease: a review of 368 patients. Am J Obstet Gynecol 1987 Sep;157(3):577–83
Krebs NF see **Hambidge KM**
Kreiner S see **Borch-Johnsen K**
Kreis DJ Jr see **Mazza JF Jr**
Krell RD see **Smith LJ**
Kremers MS, Wheelan KR, Solodyna M. Role of cycle length, cycle length alternans, and electrocardiographic lead in electrical alternans with rapid atrial pacing. Am J Cardiol 1987 Sep 1;60(7):613–7
Kremsner PG, Zotter GM, Grainger W, Feldmeier H. Amodiaquine-resistant malaria in Brazil [letter] Lancet 1987 Sep 19;2(8560):684
Krendel DA see **Rozear MP**
Krensky AM see **Clayberger C**
Kretschmer G, Wenzl E, Piza F, Polterauer P, Ehringer H, Minar E, Schemper M. The influence of anticoagulant treatment on the probability of function in femoropopliteal vein bypass surgery: analysis of a clinical series (1970 to 1985) and interim evaluation of a controlled clinical trial. Surgery 1987 Sep;102(3):453–9
Kretzschmar CS, Hamilton JW, Wissler DW, Yale CE, Morrissey JF. Balloon dilation for the treatment of stomal stenosis complicating gastric surgery for morbid obesity. Surgery 1987 Sep;102(3):443–6
Kreysel HW see **Niedecken H**
Krieger I, Statter M. Tryptophan deficiency and picolinic acid: effect on zinc metabolism and clinical manifestations of pellagra. Am J Clin Nutr 1987 Sep;46(3):511–7
Kriegler MD see **Fitzgibbons RJ Jr**
Krige JE, Bornman PC, Harries-Jones EP, Terblanche J. Modified hepaticojejunostomy for permanent biliary access. Br J Surg 1987 Jul;74(7):612–3
Krikler DM see **Robinson K**
Kris MG, Gralla RJ, Martini N, Stampleman LV, Burke MT. Preoperative and adjuvant chemotherapy in locally advanced non-small cell lung cancer. Surg Clin North Am 1987 Oct;67(5):1051–9
Krishnan R see **Wadsworth CT**
Krishnan SR see **Antony AC**
Kristensen JK see **Holm-Bentzen M**
Krivit W, Lipton ME, Lockman LA, Tsai M, Dyck PJ, Smith S, Ramsay NK, Kersey J. Prevention of deterioration in metachromatic leukodystrophy by bone marrow transplantation. Am J Med Sci 1987 Aug;294(2):80–5
Kroenke K, Wood DR, Hanley JF. The value of serum magnesium determination in hypertensive patients receiving diuretics. Arch Intern Med 1987 Sep; 147(9):1553–6
Krohn K see **Kenik JG**
Krohn K see **Ranki A**
Krohn M see **Ranki A**
Krom RA see **de Groen PC**
Krom RA see **Owen CA Jr**
Kromberg JG, Zwane EM, Jenkins T. The response of black mothers to the birth of an albino infant. Am J Dis Child 1987 Aug;141(8):911–6
Krömer G see **Schauenstein K**
Kron IL see **de Lange EE**
Krone K see **Reese JH**
Kronik G see **Klepetko W**
Krueger CM see **Laposata M**
Krueger GR, Ablashi DV. Human B-lymphotropic virus in Germany [letter] Lancet 1987 Sep 19;2(8560):694
Krueger RR see **Puliafito CA**
Kruger GD, Rock MG. Osteoid osteoma of the distal femoral epiphysis. A case report. Clin Orthop 1987 Sep;(222):203–9
Krüger KG see **Wernecke K**
Kruitwagen RF, Janssen-Caspers HA, Wladimiroff JW, Schats R, De Jong FH, Drogendijk AC. Oestradiol-17 beta and progesterone level changes in peritoneal fluid around the time of ovulation. Br J Obstet Gynaecol 1987 Jun; 94(6):548–53
Krumeich J see **Zavala EY**
Krumholz A see **Freeman JM**
Krummel TM see **Langham MR Jr**
Kryger MH see **George CF**
Kubat K see **Vincent JG**
Kubie A, Busfield PI, Britt RP. Unorthodox internal fixation of bone lesions in myelomatosis. Br Med J [Clin Res] 1987 Jul 11;295(6590):98
Kübler W see **Katus HA**
Kubo SH see **Cody RJ**
Kucan JO see **Smoot EC**
Kucera PR, Field T, Widell E, Banchi MT, DiSaia P. Rotated hypoplastic hemipelvis: a cause of obstructive dyspareunia. Obstet Gynecol 1987 Sep;70(3 Pt 2):509–10
Kucuk O see **Haberland C**
Kudesia G, Follett EA. Not all travellers need immunoglobulin for hepatitis A [letter] Br Med J [Clin Res] 1987 Jul 11;295(6590):118
Kuehl TJ see **Delemos RA**
Kuemmell HC see **Van Leeuwen P**
Kuga M see **Mogi G**
Kugelmass S see **Shapira B**
Kuhajda FP see **DeMent SH**
Kuhls TL, Viker S, Parris NB, Garakian A, Sullivan-Bolyai J, Cherry JD. Occupational risk of HIV, HBV and HSV-2 infections in health care personnel caring for AIDS patients. Am J Public Health 1987 Oct;77(10):1306–9
Kuhn RW see **Levin N**
Kuhnert BR, Zuspan KJ, Kuhnert PM, Syracuse CD, Brashear WT, Brown DE. Lack of influence of cimetidine on bupivacaine levels during parturition. Anesth Analg 1987 Oct;66(10):986–90
Kuhnert PM see **Kuhnert BR**
Kuhns ML see **Jenny C**
Kuijt P see **Peerbooms PG**
Kula RW see **Solbrig MV**
Kulick D see **Elkayam U**
Kulig KW see **Augenstein WL**
Kumagai N, Benedict SH, Mills GB, Gelfand EW. Requirements for the simultaneous presence of phorbol esters and calcium ionophores in the expression of human T lymphocyte proliferation-related genes. J Immunol 1987 Sep 1;139(5):1393–9
Kumana CR, Li KY, Chan PY. Worldwide variation in use of chloramphenicol [letter] Lancet 1987 Aug 22; 2(8556):449–50
Kumar A see **Sharma SK**
Kumar D see **Harrison RL**
Kumar P see **Frantz JM**
Kumar V, Hemedinger E, Chorzelski TP, Beutner EH, Valeski JE, Kowalewski C. Reticulin and endomysial antibodies in bullous diseases. Comparison of specificity and sensitivity. Arch Dermatol 1987 Sep;123(9):1179–82
Kumar V see **Biron CA**
Kun S, Warburton D. Telephone assessment of parents' knowledge of home-care treatments and readmission outcomes for high-risk infants and toddlers. Am J Dis Child 1987 Aug;141(8):888–92
Kuncl RW see **DeSilva S**
Kung P see **Pui CH**
Kunicka JE see **Welte K**
Kunikane H see **Abe S**
Kuniyuki S see **Tsuji T**
Kunkel D. Symposium on environmental emergencies. Envenomations and toxinology. Ann Emerg Med 1987 Sep; 16(9):929–31
Kunkel ME. Body weight perceptions, body mass index, and dieting practices of South Carolina adults. J Am Diet Assoc 1987 Sep;87(9):1217–8
Kunkel SE see **Warner MA**
Kuo TT, Hseuh S, Wu JL, Wang AM. Cutaneous protothecosis. A clinicopathologic study. Arch Pathol Lab Med 1987 Aug;111(8):737–40
Kupari M, Verkkala K, Maamies T, Härtel G. Value of combined cross sectional and Doppler echocardiography in the detection of left ventricular pseudoaneurysm after mitral valve replacement. Br Heart J 1987 Jul;58(1):52–6
Kupersmith J see **Deedwania PC**
Kupiec-Weglinski JW see **Padberg WM**
Kupinski AM see **Shandall AA**
Kurisu Y, Azumi T, Sugahara T, Igarashi Y, Takamiya M, Kozuka T. Variation in coronary arterial dimension (distensible abnormality) after disappearing aneurysm in Kawasaki disease. Am Heart J 1987 Sep;114(3):532–8
Kurlan R, Jankovic J, Rubin A, Patten B, Griggs R, Shoulson I. Coexistent Meige's syndrome and myasthenia gravis. A relationship between blinking and extraocular muscle fatigue? Arch Neurol 1987 Oct;44(10):1057–60
Kuroda A see **Itai Y**
Kuroda O, Sano T, Matsuda H, Nakano S, Hirose H, Shimazaki Y, Kato H, Taniguchi K, Ogawa M, Kawashima Y. Analysis of the effects of the Blalock-Taussig shunt on ventricular function and the prognosis in patients with single ventricle. Circulation 1987 Sep;76(3 Pt 2):III24–8
Kuroiwa Y see **Okubo Y**
Kurosawa H see **Momma K**
Kuroume T see **Mochizuki H**
Kuroume T see **Tomomasa T**
Kurtz AB see **Pennell RG**
Kurtz AB see **Wechsler RJ**
Kurtz JB see **Irving WL**
Kurtz RC see **Swaroop VS**
Kurtz W see **Leuschner U**
Kurtzke JF. How many neurologists? [letter] Neurology 1987 Sep;37(9):1568–9
Kurz P see **Meuer SC**
Kurz R see **Lang I**
Kusama S see **Okubo Y**
Kushner DC see **Willett CG**
Kusnick C, Hayward I, Sartoris DJ, Haghighi P, Meyers MH, Akeson W, Resnick D. Radiographic evaluation of joints resurfaced with osteochondral shell allografts. AJR 1987 Oct;149(4):743–8
Kusnierz JP see **Capron M**
Kuten A see **Front D**
Kuttner RE see **Schumer W**
Kutty K, Neicheril JC. Treatment of pleural blastomycosis: penetration of amphotericin B into the pleural fluid. J Infect Dis 1987 Oct;156(4):689–90
Kuurne T see **Cruickshank JM**
Kwan TH see **Weinstock MA**
Kwentus JA, Hart RP. Normal pressure hydrocephalus presenting as mania. J Nerv Ment Dis 1987 Aug; 175(8):500–2
Kwiecień N see **Konturek SJ**
Kyle RA see **Olson LJ**
Kyle RA see **Shampo MA**
Kytta J see **Cruickshank JM**

L

La Ferla G see **Neithercut WD**
La Hey E see **Baarsma GS**
Laan RF, Pieters GF, Smals AG, Kloppenborg PW. Treatment of hypothyroidism with levothyroxine [letter] N Engl J Med 1987 Sep 17;317(12):770–1
Laasonen L see **Bergroth V**
L'Abbate A see **Picano E**
Laboulandine I see **Pinet F**
Labovitz AJ see **Pearson AC**
LaBraico JM see **Epstein EHJr**
Lacombe MJ see **Llombart-Bosch A**
Lacouture PG see **Filippone GA**
Ladanyi M, Mulay S, Arseneau J, Bettez P. Estrogen and progesterone receptor determination in the papillary cystic neoplasm of the pancreas. With immunohistochemical and ultrastructural observations. Cancer 1987 Oct 1; 60(7):1604–11
(Laennec RT) Duffin JM. Why does cirrhosis belong to Laennec? Can Med Assoc J 1987 Sep 1;137(5):393–6
Lafontaine E see **Dartevelle P**
Lafortune M, Patriquin H, Pomier G, Huet PM, Weber A, Lavoie P, Blanchard H, Breton G. Hemodynamic changes in portal circulation after portosystemic shunts: use of duplex sonography in 43 patients. AJR 1987 Oct; 149(4):701–6
Lafortune M see **Patriquin H**
LaFrance ND see **Charache S**
Lagattuta FP see **Balmaseda MT Jr**
Lagattuta FP see **Pease WS**
Lage SG, Bellotti G, Ramires JA, Pileggi F. Pneumopericardium: a novel limitation for thoracic electrical bioimpedance? [letter] Crit Care Med 1987 Sep; 15(9):891–2
Lagente V see **Wallace JL**
Lagios MD see **Margolin FR**
Lahaye D, Strauss P, Baleux C, van Ganse W. Cost-benefit analysis of hepatitis-B vaccination. Lancet 1987 Aug 22; 2(8556):441–3
Lahey KA see **Parker JO**
Laine JF see **Sirinelli A**
Lal RB, Lynch TJ, Nutman TB. Brugia malayi antigens associated with lymphocyte activation in filariasis. J Immunol 1987 Sep 1;139(5):1652–7
Lal S. Literature search [letter] Arch Phys Med Rehabil 1987 Sep;68(9):576
Lal SM see **Bauer JH**
Lalande G see **Kalifa GL**
Lalich NR, Schuster LL. An application of the Sentinel Health Event (Occupational) concept to death certificates. Am J Public Health 1987 Oct;77(10):1310–4
Lalissang RI see **Puylaert JB**
Lalka SG see **Malone JM**
Lally RT see **Woolfrey BF**
Lam K see **Passerini L**
Lam KH see **Choi TK**
Lamb HR. Incompetency to stand trial. Appropriateness and outcome. Arch Gen Psychiatry 1987 Aug;44(8):754–8
Lamb J, Anderson TJ, Dixon MJ, Levack PA. Role of fine needle aspiration cytology in breast cancer screening. J Clin Pathol 1987 Jul;40(7):705–9
Lamb ME see **Elster AB**
Lambert CR, Hill JA, Feldman RL, Pepine CJ. Effects of nicardipine on exercise- and pacing-induced myocardial ischemia in angina pectoris. Am J Cardiol 1987 Sep 1; 60(7):471–6
Lambert CR see **Imperi GA**
Lambert HM. Modified Watzke sleeve spreader. Am J Ophthalmol 1987 Sep 15;104(3):308–9
Lambert PH see **Merino J**
Lambert PR, Ruth RA, Hodges AV. Meningitis and facial paresis. Implications for cochlear implantation. Arch Otolaryngol Head Neck Surg 1987 Oct; 113(10):1101–3
Lambert PR see **Cruz RM**
Lambert R see **Ponchon T**
Lambrou FH, Burke JM, Asberg TM. Effect of silicone oil on experimental traction retinal detachment. Arch Ophthalmol 1987 Sep;105(9):1269–72
Lambrou FH see **Snyder RW**
Lambrou FH Jr, Meredith TA, Kaplan HJ. Secondary surgical management of expulsive choroidal hemorrhage. Arch Ophthalmol 1987 Sep;105(9):1195–8
Laméris JS, Bruining HA, Jeekel J. Ultrasound-guided percutaneous drainage of intra-abdominal abscesses. Br J Surg 1987 Jul;74(7):620–3
Lamers CB see **Halma C**
Lamki H see **Adewole IF**
Lamont JT see **Lazar HL**
Lamparello PJ see **Pasternack PF**
Lampe KF, McCann MA. Differential diagnosis of poisoning by North American mushrooms, with particular emphasis on Amanita phalloides-like intoxication. Ann Emerg Med 1987 Sep;16(9):956–62
Lampert S see **Graboys TB**
Lancon JP see **Chavanet P**
Landay A see **Kessler HA**
Landon MB see **Ludmir J**
Landrey TM see **Saal HM**
Landsverk J see **Yager J**
Landsverk JA see **Hough RL**
Landymore RW, Marble AE, Cameron CA. Effect of force on anastomotic suture line disruption after carotid arteriotomy. Am J Surg 1987 Sep;154(3):309–12
Lane LA see **Poland RE**
Lang AP, Luchsinger IS, Rawling EG. Filariasis of the breast. Arch Pathol Lab Med 1987 Aug;111(8):757–9
Lang EK see **Lasser EC**
Lang I, Schernthaner G, Pietschmann P, Kurz R, Stephenson JM, Templ H. Effects of sex and age on growth hormone response to growth hormone-releasing hormone in healthy individuals. J Clin Endocrinol Metab 1987 Sep;65(3):535–40
Lang MH see **Southall DP**
Lang P see **Mietus-Snyder M**
Lange M see **Bezwoda WR**
Lange PH see **Reddy PK**
Lange PH see **Sidi AA**
Lange WR, Dax EM. HIV infection and international travel. Am Fam Physician 1987 Sep;36(3):197–204
Langenberg PW see **Wilensky JT**
Langenhuijsen MM see **Ossenkoppele GJ**
Langer AM see **Constantopoulos SH**
Langer B see **Cobourn CS**
Langer B see **Heffez L**
Langer O, Anyaegbunam A, Brustman L, Guidetti D, Mazze R. Gestational diabetes: insulin requirements in pregnancy. Am J Obstet Gynecol 1987 Sep;157(3):669–75
Langer O, Brustman L, Anyaegbunam A, Mazze R. The significance of one abnormal glucose tolerance test value on adverse outcome in pregnancy. Am J Obstet Gynecol 1987 Sep;157(3):758–63
Langer O see **Brustman L**
Langevin AM, Koren G, Soldin SJ, Greenberg M. Pharmacokinetic case for giving 6-mercaptopurine maintenance doses at night [letter] Lancet 1987 Aug 29; 2(8557):505–6
Langham MR Jr, Krummel TM, Greenfield LJ, Drucker DE, Tracy TF Jr, Mueller DG, Napolitano A, Kirkpatrick BV, Salzburg AM. Extracorporeal membrane oxygenation following repair of congenital diaphragmatic hernias. Ann Thorac Surg 1987 Sep;44(3):247–52
Langston JW see **Kiernan RJ**
Lanier WL. Improving anesthesia mask fit in edentulous patients [letter] Anesth Analg 1987 Oct;66(10):1053
Lanner A see **Müller U**
Lanska DJ, Lanska MJ, Tomsak RL. Unilateral optic neuropathy in non-Hodgkin's lymphoma. Neurology 1987 Sep;37(9):1563–4
Lanska DJ, Lanska MJ, Fenstermaker R, Selman W, Mapstone T. Thoracic disk herniation associated with chiropractic spinal manipulation [letter] Arch Neurol 1987 Oct;44(10):996–7
Lanska MJ see **Lanska DJ**
Lansky L see **Gorelick PB**
Lansky LL see **Lansky SB**
Lansky SB, List MA, Lansky LL, Ritter-Sterr C, Miller DR. The measurement of performance in childhood cancer patients. Cancer 1987 Oct 1;60(7):1651–6
Lanson Y see **Fetissof F**
Lanspa SJ see **Fitzgibbons RJ Jr**
Lanza E see **Greenwald P**
Laposata M, Krueger CM, Saffitz JE. Selective uptake of [3H]arachidonic acid into the dense tubular system of human platelets. Blood 1987 Sep;70(3):832–7
Lapp TH see **Garrison BT**
Lappert PW. Peritoneal fluid in human acute pancreatitis [letter] Surgery 1987 Sep;102(3):553–4
Laptook AR, Peterson J, Porter AM. Cerebral lactic acid delivery and uptake during and after ischemia in the piglet. Neurology 1987 Sep;37(9):1549–52
Laragh JH see **Cody RJ**
Larkin H see **Siegel D**
Larocca LM see **Maggiano N**
LaRossa D see **Greenberg BM**
Larouze B see **Bchir A**
LaRoze M see **Bassand JP**
Larsen SO see **Tabor A**
Larson DB see **Bishop LC**
Larson DM, Copeland LJ, Gallager HS, Wharton JT, Gershenson DM, Edwards CL, Malone JM Jr, Rutledge FN. Prognostic factors in stage II endometrial carcinoma. Cancer 1987 Sep 15;60(6):1358–61
Larson JL, Kim MJ. Reliability of maximal inspiratory pressure. Nurs Res 1987 Sep-Oct;36(5):317–9
LaRusso NF see **Coffey RJ Jr**
Lary BG. Varicose veins and intracutaneous telangiectasia: combined treatment in 1,500 cases. South Med J 1987 Sep; 80(9):1105–10
Lasater TM see **Lefebvre RC**
Lasjaunias PL see **Burrows PE**
Laskin DM see **Guttu RL**
Laskin OL, Stahl-Bayliss CM, Morgello S. Concomitant herpes simplex virus type 1 and cytomegalovirus ventriculoencephalitis in acquired immunodeficiency syndrome. Arch Neurol 1987 Aug;44(8):843–7
Lass JH see **Varley MP**
Lasser EC, Berry CC, Talner LB, Santini LC, Lang EK, Gerber FH, Stolberg HO. Pretreatment with corticosteroids to alleviate reactions to intravenous contrast material. N Engl J Med 1987 Oct 1;317(14):845–9
Lassus A. Comparison of podophyllotoxin and podophyllin in treatment of genital warts [letter] Lancet 1987 Aug 29; 2(8557):512–3
Lathrop DA see **Murphy AM**
Latronico N, Candiani A. Brainstem herpes virus encephalitis [letter] Lancet 1987 Sep 19;2(8560):690–1
Lattanzi F see **Picano E**
Lau WF see **Choi TK**
Laub D, Horan RF, Yaffe H, Rand R, Baden HP. A child with hair loss. Pili torti, apparently unassociated with other abnormalities. Arch Dermatol 1987 Aug;123(8):1071, 1074
Laub G see **Pasternack PF**
Laukaran VH see **Winikoff B**
Laumas V see **Dunaif A**
Laurent A see **Szafarczyk A**
Lauritsen E see **Bygbjerg IC**
Lautenschlager E see **Chung F**
Lauzurica R see **Bonal J**
Lavaud P see **Touboul P**
Lavelle J see **Cosgriff PS**
Lavies NG. Speed of epidural injection [letter] Anaesthesia 1987 Jul;42(7):783–4
Lavoie P see **Lafortune M**
Lavy G see **DeCherney AH**
Lawler J see **Coetzer T**
Lawless CE see **Murdock DK**
Lawlor BA, Stewart JT. AIDS delusions: a symptom of our times [letter] Am J Psychiatry 1987 Sep;144(9):1244
Lawlor E, O'Briain DS, Finn T, Ward R, Rogers FM, O'Brien AA, Daly PA. The simultaneous presentation of peripheral T-cell lymphoma and hairy cell leukemia. Cancer 1987 Oct 1;60(7):1537–44
Lawrence AC see **Barnett D**
Lawrence GW see **Johnson S**
Lawrence S see **Turner JM**
Lawrence VA, Clark GM. Cancer and resuscitation. Does the diagnosis affect the decision? Arch Intern Med 1987 Sep;147(9):1637–40
Laws ER Jr see **Branch CL Jr**
Lawson D see **Peacock JL**
Lawson RS see **Bevis CR**
Layfield LJ see **Agatstein EH**
Layton RH see **Ellsbury KE**
Lazar HL, McCormick JR, Lamont JT, Bell R. Dysphagia lusoria associated with an esophageal carcinoma. Ann Thorac Surg 1987 Sep;44(3):315–7
Lazare A. Shame and humiliation in the medical encounter. Arch Intern Med 1987 Sep;147(9):1653–8
Lazarus A see **Caroff SN**
Lazoritz S. Munchausen by proxy or Meadow's syndrome? [letter] Lancet 1987 Sep 12;2(8559):631
Le Bourgeois M, De Blic J, Scheinmann P, Paupe J, Arhan P. Gastroesophageal reflux in children with asthma [letter] Am Rev Respir Dis 1987 Sep;136(3):792
Le Guludec D see **Sirinelli A**
Le Paslier D, Chen Z, Loiseau P, Cohen D, Sigaux F. T cell rearranging gene gamma: diversity and mRNA expression in fresh cells from T cell acute lymphoblastic leukemia. Blood 1987 Sep;70(3):637–46
Leach GE. Incontinence after artificial urinary sphincter placement: the role of perfusion sphincterometry. J Urol 1987 Sep;138(3):529–32
Leach GE, Yip CM, Donovan BJ. Post-prostatectomy incontinence: the influence of bladder dysfunction. J Urol 1987 Sep;138(3):574–8
Leach GE see **Zimmern PE**
Leach KG see **Yukioka H**
Leaf A see **Mahony MJ**
Leake BD see **Linn LS**
Leapman SB see **Schwartzentruber DJ**
Lear E see **Seravalli E**
Leather RP see **Leopold PW**
Leather RP see **Shandall AA**
LeBauer EJ see **Miller PF**
Lebenthal E see **Lin CH**
Lebovitz HE. Type II diabetes mellitus: a treatment dilemma. Introduction. Am J Med 1987 Sep 18;83(3A):1–2
Lebowitz RL, Mandell J. Urinary tract infection in children: putting radiology in its place. Radiology 1987 Oct; 165(1):1–9 (91 ref.)
Lebowitz RL see **Spindel MR**
Lebrault C see **Pansard JL**
Lebrec D see **Koshy A**
Lebrun P, Spiegelberg HL. Concomitant immunoglobulin E and immunoglobulin G1 formation in Nippostrongylus brasiliensis-infected mice. J Immunol 1987 Sep 1; 139(5):1459–65
Lechner DE, McCarthy CF, Holden MK. Gait deviations in patients with juvenile rheumatoid arthritis. Phys Ther 1987 Sep;67(9):1335–41
Leconte N see **Bercoff E**
Ledbetter JA see **Anasetti C**
Lederle FA. Endoscopic surveillance of patients with Barrett esophagus [letter] Ann Intern Med 1987 Oct;107(4):592–3
LeDez KM, Lerman J. The minimum alveolar concentration (MAC) of isoflurane in preterm neonates. Anesthesiology 1987 Sep;67(3):301–7
Ledor K, Ben-Avi HA, Ben-Avi DD, Abramowitz JG. A lower-lobe-seeking pulmonary artery catheter. Radiology 1987 Oct;165(1):286–7
Lee A see **Berkowicz J**
Lee A see **Mitchell HM**
Lee B see **Jacobs S**
Lee C see **Gottlieb D**
Lee DJ see **Setzkorn RK**

Lee E see **Redfern JS**
Lee HR see **May DC**
Lee HY, Samit A, Mashberg A. Extensive post-traumatic subcutaneous emphysema and pneumomediastinum following a minor facial injury. J Oral Maxillofac Surg 1987 Sep;45(9):812–5
Lee J, Cheung KL, Wang R, Mok CK, Khin MA. Malignant fibrous histiocytoma of left atrium. J Thorac Cardiovasc Surg 1987 Sep;94(3):450–2
Lee J see **Gould LA**
Lee JC, Truneh A, Smith MF Jr, Tsang KY. Induction of interleukin 2 receptor (TAC) by tumor necrosis factor in YT cells. J Immunol 1987 Sep 15;139(6):1935–8
Lee JL see **Sullivan TJ**
Lee K see **Arellano R**
Lee KR see **Templeton AW**
Lee LI, Teplick SK, Haskin PH, Sammon JK, Wolferth C, Amron G. Refractory afferent loop problems: percutaneous transhepatic management of two cases. Radiology 1987 Oct;165(1):49–50
Lee ME see **Czer LS**
Lee ML see **Ochs HD**
Lee PN. Deaths in Canada from lung cancer due to involuntary smoking [letter] Can Med Assoc J 1987 Sep 1;137(5):372–3, 376
Lee SC, Abe T, Sato T. Rhabdomyolysis and acute renal failure following use of succinylcholine and enflurane: report of a case. J Oral Maxillofac Surg 1987 Sep; 45(9):789–92
Lee SH see **Talmadge JE**
Lee SS see **Koshy A**
Lee SY, Mastushita K, Machida J, Tajiri M, Yamaguchi K, Takatsuki K. Human T-cell leukemia virus type I infection in hemodialysis patients. Cancer 1987 Oct 1;60(7):1474–8
Lee WC see **Grimes CJ**
Lee WH see **Packer M**
Lee WJ, Snyder JA, Smith AD. Staghorn calculi: endourologic management in 120 patients. Radiology 1987 Oct;165(1):85–8
Lee WK see **Lee Y**
Lee Y, Lee WK, Doromal N, Ganepola GA, Hutchinson J 3d. Cardiac tamponade resulting from massive chylopericardium after an aorta-coronary bypass operation. J Thorac Cardiovasc Surg 1987 Sep;94(3):449–50
Leech S, Penney MD. Correlation of specific gravity and osmolality of urine in neonates and adults. Arch Dis Child 1987 Jul;62(7):671–3
Leenslag JW see **Bos RR**
Leentvaar-Kuijpers A see **Manos GE**
Lees WR see **Coral A**
Leese T see **Heath D**
Leess FR, Kessler DJ, Mickel RA. Non-Hodgkin's lymphoma of the head and neck in patients with AIDS. Arch Otolaryngol Head Neck Surg 1987 Oct; 113(10):1104–6
Lefebvre RC, Harden EA, Rakowski W, Lasater TM, Carleton RA. Characteristics of participants in community health promotion programs: four-year results. Am J Public Health 1987 Oct;77(10):1342–4
Lefloch JP see **Kahan A**
Lefrere JJ, Girot R. HIV infection in polytransfused thalassaemic patients [letter] Lancet 1987 Sep 19; 2(8560):686
Lefvert AK see **Kostulas VK**
Leggon RE see **Lindsey RW**
Legha SS see **Ho DH**
Lehane JR see **Dorrington KL**
Lehanka J see **Kirshenbaum NW**
Lehman LB. Sports-related CNS injuries in children and adolescents. Postgrad Med 1987 Sep 15;82(4):141–2
Lehmann DK, Chism J. Pregnancy outcome in medically complicated and uncomplicated patients aged 40 years or older. Am J Obstet Gynecol 1987 Sep;157(3):738–42
Lehrer RI see **Rice WG**
Leichtner AM see **Hyams JS**
Leijh PC see **van Dissel JT**
Leikin E, Jenkins JH, Graves WL. Prophylactic insulin in gestational diabetes. Obstet Gynecol 1987 Oct;70(4):587–92
Leis AA, Butler IJ. Infantile herpes zoster ophthalmicus and acute hemiparesis following intrauterine chickenpox. Neurology 1987 Sep;37(9):1537–8
Leitman IM, Paull DE, Barie PS, Isom OW, Shires GT. Intra-abdominal complications of cardiopulmonary bypass operations. Surg Gynecol Obstet 1987 Sep;165(3):251–4
Leitschuh M, Chobanian A. Vascular changes in hypertension. Med Clin North Am 1987 Sep;71(5):827–41 (56 ref.)
Lekven J see **Grönbech JE**
Lelcuk S see **Gutman M**
Lemen RJ see **Cunningham JC**
Lemke H see **Froese P**
Lemonnier A see **Buffet C**
Lempinen M see **Saario I**
LeNarz LA see **Pass LJ**
Lenfant CJ see **Hurd SS**
Lenke RR. Maternal rubella after 18 weeks [letter] Lancet 1987 Sep 19;2(8560):690
Lennon RL, Leonard PF. A hitherto unreported virtue of the isolated power system [letter] Anesth Analg 1987 Oct; 66(10):1056–7
Lennox CE, Patel NB. Early versus late induction of labour in post-term pregnancy [letter] Br Med J [Clin Res] 1987 Jun 27;294(6588):1689
Lentz SS see **Jones DE**
Lenzi S see **Bugiardini R**
Leon-Barua R see **Stephensen CB**
Leonard HL, Rapoport JL. Relief of obsessive-compulsive symptoms by LSD and psilocin [letter] Am J Psychiatry 1987 Sep;144(9):1239–40
Leonard PF see **Lennon RL**
Leone L see **Khuri SF**
Leopold IH see **Novack GD**
Leopold PW, Shandall AA, Feustel P, Corson JD, Shah DM, Popp AJ, Fortune JB, Leather RP, Karmody AM. Duplex scanning of the internal carotid artery: an assessment of cerebral blood flow. Br J Surg 1987 Jul;74(7):630–3
Leor J, Levartowsky D, Sharon C. Interaction between nalidixic acid and warfarin [letter] Ann Intern Med 1987 Oct;107(4):601
Lepor HA see **Litt MR**
Leport C, Vilde JL, Bricaire F, Cohen A, Pangon B, Gaudebout C, Valere PE. Fifty cases of late prosthetic valve endocarditis: improvement in prognosis over a 15 year period. Br Heart J 1987 Jul;58(1):66–71
Lepow ML, Barkin RM, Berkowitz CD, Brunell PA, James D, Meier K, Ward J, Zahradnik JM, Samuelson J, McVerry PH, et al. Safety and immunogenicity of Haemophilus influenzae type b polysaccharide-diphtheria toxoid conjugate vaccine (PRP-D) in infants. J Infect Dis 1987 Oct;156(4):591–6
Leppik IE see **Freeman JM**
Leprince C see **Richard Y**
Lerea CC, Klinge CM, Bambara RA, Zain S, Hilf R. Characterization of a cytosolic inhibitor of calf estrogen receptor binding to nuclei. Endocrinology 1987 Sep; 121(3):1146–54
Lerer B see **Shapira B**
Lerman BB, Halperin HR, Tsitlik JE, Brin F, Clark CW, Deale OC. Relationship between canine transthoracic impedance and defibrillation threshold. Evidence for current-based defibrillation. J Clin Invest 1987 Sep; 80(3):797–803
Lerman J see **Badgwell JM**
Lerman J see **LeDez KM**
Lerner A see **Lin CH**
Lerner JA see **Weinberger M**
Lerner N see **Piomelli S**
Lerner TH, Barr RJ, Dolezal JF, Stagnone JJ. Syringomatous hyperplasia and eccrine squamous syringometaplasia associated with benoxaprofen therapy. Arch Dermatol 1987 Sep;123(9):1202–4
LeRoy ML see **Maki DG**
Lerro F see **Gozzetti G**
Lertakyamanee J see **Tree-Trakarn T**
Lesch M see **Lo YS**
Lesieur HR, Blume SB. The South Oaks Gambling Screen (SOGS): a new instrument for the identification of pathological gamblers. Am J Psychiatry 1987 Sep; 144(9):1184–8
Leslie CA see **Cathcart ES**
Leslie JB, Kalayjian RW, Sirgo MA, Plachetka JR, Watkins WD. Intravenous labetalol for treatment of postoperative hypertension. Anesthesiology 1987 Sep;67(3):413–6
Lesser IM see **Poland RE**
Lestani M see **Chilosi M**
Letac B see **Saoudi N**
Letienne G see **Gaux JC**
Letizia C see **Cugini P**
Letts RM see **Kobrinsky NL**
Letz G see **Harrison R**
Leung AK. Familial hiatal hernia [letter] Pediatrics 1987 Sep; 80(3):462
Leung AK. Infantile colic. Am Fam Physician 1987 Sep; 36(3):153–6
Leung P see **Kinzie JD**
Leuschner U, Kurtz W. Treatment of primary biliary cirrhosis and cholestatic disorders with ursodeoxycholic acid [letter] Lancet 1987 Aug 29;2(8557):508
Leuther M see **Ranki A**
Lev-Toaff AS see **Jaffe J**
Levack PA see **Lamb J**
Levartowsky D see **Leor J**
Levasseur P, Navajas M. Congenital tracheobiliary fistula. Ann Thorac Surg 1987 Sep;44(3):318–9
Levasseur P see **Dartevelle P**
Levene MI see **Graham M**
Leventhal RI, Goldman JM. Immediate plasma potassium levels in treating diabetic ketoacidosis. Arch Intern Med 1987 Aug;147(8):1501–2
Lever EG see **Nasser NA**
Levey GS. Hypothyroidism complicated by angina pectoris. Hosp Pract [Off] 1987 Aug 15;22(8):125–9, 132, 135–6 passim
Leviel F see **Bichara M**
Levin DL. Congenital diaphragmatic hernia: a persistent problem. J Pediatr 1987 Sep;111(3):390–2
Levin HL see **Eliachar I**
Levin N, Akana SF, Jacobson L, Kuhn RW, Silteri PK, Dallman MF. Plasma adrenocorticotropin is more sensitive than transcortin production or thymus weight to inhibition by corticosterone in rats. Endocrinology 1987 Sep; 121(3):1104–10
Levin RM see **Malkowicz SB**
Levin S, Pottage JC Jr, Kessler HA, Benson CA, Goodman LJ, Trenholme GM. The office approach to the sexually transmitted diseases: Part II. Dis Mon 1987 Apr; 33(4):181–236
Levin S, Benson CA, Goodman LJ, Pottage JC Jr, Kessler HA, Trenholme GM. The office approach to the sexually transmitted diseases: Part I. Dis Mon 1987 Mar; 33(3):121–79
Levin SM. Reminiscences and ruminations: vascular surgery then and now. Am J Surg 1987 Aug;154(2):158–62
Levine AM see **Cheson BD**
Levine AM see **Gill PS**
Levine BD see **May DC**
Levine JS see **Katz HR**
Levine M see **Nicod P**
Levine MN see **Doyle DJ**
Levine PH see **Siraganian PA**
Levine RJ. The apparent incompatibility between informed consent and placebo-controlled clinical trials. Clin Pharmacol Ther 1987 Sep;42(3):247–9
Levine SC see **Glasscock ME 3d**
Levine SP, Koester DJ, Kett RL. Independently activated talking tracheostomy systems for quadriplegic patients. Arch Phys Med Rehabil 1987 Sep;68(9):571–3
Levine SR, Welch KM. The spectrum of neurologic disease associated with antiphospholipid antibodies. Lupus anticoagulants and anticardiolipin antibodies. Arch Neurol 1987 Aug;44(8):876–83 (119 ref.)
Levison H see **Zimmerman B**
Leviton A see **Chen TC**
Levitsky S. Myocardial protection. Ann Thorac Surg 1987 Sep;44(3):328–9
Levitt A see **Brandstetter RD**
Levitt M see **Evans WK**
Levitz M see **Kirshenbaum NW**
Levy D, Anderson KM, Savage DD, Balkus SA, Kannel WB, Castelli WP. Risk of ventricular arrhythmias in left ventricular hypertrophy: the Framingham Heart Study. Am J Cardiol 1987 Sep 1;60(7):560–5
Levy GA see **Abecassis M**
Levy J, Rosenzweig B, Blumenthal P. Comparison of uterine activity induced by nipple stimulation and oxytocin [letter] Obstet Gynecol 1987 Sep;70(3 Pt 1):430–2
Levy ML see **Orengo IF**
Levy N, Stermer E. Neuropathic intestinal pseudoobstruction [letter] Gastroenterology 1987 Oct;93(4):916
Levy R see **Silver RT**
Levy SB see **Ardman B**
Lew AS, Hod H, Cercek B, Shah PK, Ganz W. Inferior ST segment changes during acute anterior myocardial infarction: a marker of the presence or absence of concomitant inferior wall ischemia. J Am Coll Cardiol 1987 Sep;10(3):519–26
Lew AS see **Bairey CN**
Lew M see **Harber P**
Lewander W see **Woolf A**
Lewen RM, Lyon CE, Diamond JG. Scleral buckling with intraocular air injection complicated by arcuate retinal folds. Arch Ophthalmol 1987 Sep;105(9):1212–4
Lewis B see **Gonzalez-Lavin L**
Lewis CE, Lewis MA. Evaluation and implementation of self-management programs for children with asthma. J Allergy Clin Immunol 1987 Sep;80(3 Pt 2):498–500
Lewis CE see **Linn LS**
Lewis DW, Watson ME. Explaining the phenomena of near-death experiences [letter] Am J Dis Child 1987 Aug; 141(8):828
Lewis EJ see **Kasinath BS**
Lewis EP. ANA House of Delegates. Nurs Outlook 1987 Sep-Oct;35(5):230–2
Lewis H see **Han DP**
Lewis H see **Josephson MA**
Lewis JH see **Ragni MV**
Lewis JL Jr see **Jones WB**
Lewis JR Jr. Nasal tip projection: counterpoint. Plast Reconstr Surg 1987 Sep;80(3):356–65
Lewis K see **Shannon KM**
Lewis KL see **Wili AD**
Lewis M see **Crawford JS**
Lewis MA see **Lewis CE**
Lewis RA, Holcomb JD, Bromley WC, Wilson MC, Roderick TH, Hejtmancik JF. Mapping X-linked ophthalmic diseases. III. Provisional assignment of the locus for blue cone monochromacy to Xq28. Arch Ophthalmol 1987 Aug; 105(8):1055–9
Lewis SW see **White PD**
Ley RD, Applegate LA. Hair growth induction by ultraviolet radiation in the marsupial Monodelphis domestica. Arch Dermatol 1987 Aug;123(8):1032–5
Leyland MJ see **Smith G**
Lhermitte F see **Bonnet AM**
Lheureux PH, Doutrelepont JM, Askenasi R. Varicella pneumonia in adulthood: acyclovir therapy may be of benefit [letter] Ann Emerg Med 1987 Sep;16(9):1097
Li CY see **Olson LJ**
Li JZ see **Liu LY**
Li KY see **Kumana CR**
Li WI, Chen CL, Hansen PJ, Bazer FW. Beta-endorphin in uterine secretions of pseudopregnant and ovariectomized, ovarian steroid-treated gilts. Endocrinology 1987 Sep;121(3):1111–5
Li XB see **Glembotski CC**
Lialios M see **Woolf PK**
Liang ST see **Woo JS**

Liao SL. The nationwide study of epikeratophakia for myopia [letter] Am J Ophthalmol 1987 Sep 15;104(3):315
Libby P see **Dinarello CA**
Libby P see **Warner SJ**
Libshitz HI see **Holbert BL**
Licamele WL, Goldberg RL. Childhood reactions to illness and hospitalization. Am Fam Physician 1987 Sep; 36(3):227–32
Lichtenfeld Y see **Abarbanel JM**
Lichter AS see **Headington JT**
Lichtig C see **Bergman R**
Lichtsteiner M see **Schoevaerdts JC**
Liddell HS see **Khong TY**
Liddell HS see **Reginald PW**
Liddle RA see **Rushakoff RJ**
Lie JT see **Pernicone PJ**
Lieberman E, Ryan KJ, Monson RR, Schoenbaum SC. Risk factors accounting for racial differences in the rate of premature birth. N Engl J Med 1987 Sep 17;317(12):743–8
Lieberman JM see **Yulish BS**
Liebler W see **Choy DS**
Liebman J see **Van Hare GF**
Liechty EA see **Kien CL**
Liedtke AJ see **Toggart EJ**
Liggitt D see **Talmadge JE**
Lighter DE. A computer primer for pediatricians. Am J Dis Child 1987 Aug;141(8):871–7
Lihme A see **Hansen JE**
Likier HM see **Fisher J**
Lilis R see **Franzblau A**
Lilja P see **Danzl DF**
Lilly JR see **Hernandez-Cano AM**
Lilly LS see **Nabel EG**
Lim KW see **Appan S**
Lima MF, Kierszenbaum F. Lactoferrin effects of phagocytic cell function. II. The presence of iron is required for the lactoferrin molecule to stimulate intracellular killing by macrophages but not to enhance the uptake of particles and microorganisms. J Immunol 1987 Sep 1;139(5):1647–51
Lin CH, Rossi TM, Heitlinger LA, Lerner A, Riddlesberger MM, Lebenthal E. Nutritional assessment of children with short-bowel syndrome receiving home parenteral nutrition. Am J Dis Child 1987 Oct;141(10):1093–8
Lin ET see **Montgomery AB**
Lin PY, Fatteh SM, Lloyd KM. Malignant transformation in a solitary dermal cylindroma. Arch Pathol Lab Med 1987 Aug;111(8):765–7
Lin RL see **Dallas TL**
Lin SK, Ribeiro LG. Kinetics of transdermal clonidine [letter] Arch Intern Med 1987 Sep;147(9):1681, 1683
Lin YN see **Okayama M**
Linares OA see **Morrow LA**
Lind J see **Sullivan TJ**
Lind M see **Steiner E**
Lindahl A, Isgaard J, Isaksson OG. Growth hormone in vivo potentiates the stimulatory effect of insulin-like growth factor-1 in vitro on colony formation of epiphyseal chondrocytes isolated from hypophysectomized rats. Endocrinology 1987 Sep;121(3):1070–5
Lindahl A, Isgaard J, Carlsson L, Isaksson OG. Differential effects of growth hormone and insulin-like growth factor 1 on colony formation of epiphyseal chondrocytes in suspension culture in rats of different ages. Endocrinology 1987 Sep;121(3):1061–9
Linde B see **Nisell H**
Lindegård B. Diabetic microangiopathy and joint disorders [letter] Lancet 1987 Sep 5;2(8558):576
Lindén I see **Wallin G**
Lindenbaum RH see **Boyd PA**
Lindgren A see **Wilander E**
Lindgren S see **Weinberger M**
Lindgren U see **Hedlund R**
Lindh A, Rössner S. Immediate intralipid clearance from plasma in critically ill patients after a single-dose injection. Crit Care Med 1987 Sep;15(9):826–30
Lindheimer MD see **Maikranz P**
Lindley RP, Mooney P. A rapid stain for Pneumocystis. J Clin Pathol 1987 Jul;40(7):811–2
Lindor K, Rakela J, Perrault J, Van Heerden J. Noncirrhotic portal hypertension due to lymphoma. Reversal following splenectomy. Dig Dis Sci 1987 Sep;32(9):1056–8
Lindquist R, Nilsson B, Eklund G, Gahrton G. Increased risk of developing acute leukemia after employment as a painter. Cancer 1987 Sep 15;60(6):1378–84
Lindsay BD, Saksena S, Rothbart ST, Wasty N, Pantopoulos D. Prospective evaluation of a sequential pacing and high-energy bidirectional shock algorithm for transvenous cardioversion in patients with ventricular tachycardia. Circulation 1987 Sep;76(3):601–9
Lindsay BD, Saksena S, Rothbart ST, Herman S, Barr MJ. Long-term efficacy and safety of beta-adrenergic receptor antagonists for supraventricular tachycardia. Am J Cardiol 1987 Aug 31;60(6):63D–67D
Lindsay R. Prevention of osteoporosis. Clin Orthop 1987 Sep; (222):44–59 (54 ref.)
Lindsay WK see **MacKenzie-Stepner K**
Lindsey RW, Grobman J, Leggon RE, Panjabi M, Friedlaender GE. Effects of bone graft and electrical stimulation on the strength of healing bony defects in dogs. Clin Orthop 1987 Sep;(222):275–80
Lindsley CB see **Olson NY**
Lindy DC see **Walsh BT**
Linet MS see **Miller RH**
Ling FW see **Beckmann CR**
Ling KL see **McNeil NI**
Lingeman JE, Coury TA, Newman DM, Kahnoski RJ, Mertz JH, Mosbaugh PG, Steele RE, Woods JR. Comparison of results and morbidity of percutaneous nephrostolithotomy and extracorporeal shock wave lithotripsy. J Urol 1987 Sep;138(3):485–90
Linggood RM see **Willett CG**
Link H see **Cruz M**
Link H see **Kostulas VK**
Link MP see **Clayberger C**
Linker A see **Groggel GC**
Links PS see **Boyle MH**
Links PS see **Offord DR**
Linley J see **Padayachee TS**
Linn LS, Lewis CE, Leake BD. Faculty development in general internal medicine. Perceptions concerning academic survival. Arch Intern Med 1987 Aug; 147(8):1446–51
Linsman J see **Bassett LW**
Linthicum FH Jr see **Abou-Taleb A**
Linton SJ, Kamwendo K. Low back schools. A critical review. Phys Ther 1987 Sep;67(9):1375–83 (27 ref.)
Lintott D see **Bulgim O**
Liotta LA see **Teale DM**
Liou GI see **Alvarez RA**
Lipkin M see **Swaroop VS**
Lipkin M Jr see **Thompson WG**
Lipowski ZJ. Delirium (acute confusional states). JAMA 1987 Oct 2;258(13):1789–92
Lippman SM, Meyskens FL Jr. Treatment of advanced squamous cell carcinoma of the skin with isotretinoin. Ann Intern Med 1987 Oct;107(4):499–502
Lipsedge MS, Cook CC. Prescribing for drug addicts [letter] Lancet 1987 Aug 22;2(8556):451–2
Lipsky MS, Zabak DL. Hyponatremia resulting from pelvic ultrasound preparation [letter] J Fam Pract 1987 Sep; 25(3):216–7
Lipsky PE see **Splawski JB**
Lipton ME see **Krivit W**
List MA see **Lansky SB**
Listrom MB, Dalton LW. Comparison of keratin monoclonal antibodies MAK-6, AE1:AE3, and CAM-5.2. Am J Clin Pathol 1987 Sep;88(3):297–301
Litt MR, Bell WR, Lepor HA. Disseminated intravascular coagulation in prostatic carcinoma reversed by ketoconazole. JAMA 1987 Sep 11;258(10):1361–2
Little JM. A prospective evaluation of computerized estimates of risk in the management of obstructive jaundice. Surgery 1987 Sep;102(3):473–6
Little WC, Rassi A Jr, Freeman GL. Comparison of effects of dobutamine and ouabain on left ventricular contraction and relaxation in closed-chest dogs. J Clin Invest 1987 Sep; 80(3):613–20
Littler WA see **Tan LB**
Liu FT see **Chen PP**
Liu LY, Hou YJ, Li JZ. Primary malignant melanoma of the vagina: a report of seven cases. Obstet Gynecol 1987 Oct;70(4):569–72
Ljungh A see **Rydén C**
Llombart-Bosch A, Lacombe MJ, Contesso G, Peydro-Olaya A. Small round blue cell sarcoma of bone mimicking atypical Ewing's sarcoma with neuroectodermal features. An analysis of five cases with immunohistochemical and electron microscopic support. Cancer 1987 Oct 1; 60(7):1570–82
Lloyd EA see **Maze SS**
Lloyd JS. Physicians move into senior management. Hospitals 1987 Oct 5;61(19):164
Lloyd KM see **Lin PY**
Lloyd-Davies ER see **Backhouse CM**
Lo ES see **Walsh BT**
Lo RL see **Woo JS**
Lo YS, Lesch M, Kaplan K. Postinfarction angina. Prog Cardiovasc Dis 1987 Sep-Oct;30(2):111–38 (219 ref.)
Lo YS, Nguyen KP. Electrophysiologic study in the management of cardiac arrest survivors: a critical review. Am Heart J 1987 Sep;114(3):596–606 (138 ref.)
Lobdell DH. 'Ring' granulomas in cytomegalovirus hepatitis. Arch Pathol Lab Med 1987 Sep;111(9):881–2
Lobo E see **Perez HD**
Lochan R see **Khalilullah M**
Lock JE see **Mietus-Snyder M**
Lockatell CV see **Johnson DE**
Locke BZ see **Burnam MA**
Lockey RF see **Minor MW**
Lockhart CH see **Diaz JH**
Lockman LA see **Krivit W**
Locksley RM, Heinzel FP, Shepard HM, Agosti J, Eessalu TE, Aggarwal BB, Harlan JM. Tumor necrosis factors alpha and beta differ in their capacities to generate interleukin 1 release from human endothelial cells. J Immunol 1987 Sep 15;139(6):1891–5
Lockwood CJ see **Reece EA**
Lockyer JA see **Simpson PJ**
Lockyer JM see **Parboosingh IJ**
Lodge JP, Brennan TG, Chapman AH. Heterotopic gastric mucosa presenting as small-bowel obstruction. Br J Radiol 1987 Jul;60(715):710–2
Lodge PA, Herzum M, Olszewski J, Huber SA. Coxsackievirus B-3 myocarditis. Acute and chronic forms of the disease caused by different immunopathogenic mechanisms. Am J Pathol 1987 Sep;128(3):455–63
Löffler H see **Euler HH**
Logan WW, Janus J. Use of special mammographic views to maximize radiographic information. Radiol Clin North Am 1987 Sep;25(5):953–9
Loggie JM see **Daniels SR**
Logigian EL, Busis NA, Berger AR, Bruyninckx F, Khalil N, Shahani BT, Young RR. Lumbrical sparing in carpal tunnel syndrome: anatomic, physiologic, and diagnostic implications. Neurology 1987 Sep;37(9):1499–505
Logothetis CJ see **Sella A**
Lohr JA see **Powell KR**
Loiseau P see **Le Paslier D**
Loiselle RH see **Giannini AJ**
Lombard CM see **Reese JH**
Lombardo HP see **Cooper DM**
Lomnitzer R see **Müller U**
London NJ, Joseph HT, Johnstone JM. Orchidopexy: the effect of changing patterns of referral and treatment on outcome. Br J Surg 1987 Jul;74(7):636–8
London WT see **Hemming VG**
Long S see **Goldstein RS**
Long WA, Rubin LJ. Prostacyclin and PGE1 treatment of pulmonary hypertension. Am Rev Respir Dis 1987 Sep; 136(3):773–6 (89 ref.)
Longbottom JL, Austwick PK. Allergy to rats: quantitative immunoelectrophoretic studies of rat dust as a source of inhalant allergen. J Allergy Clin Immunol 1987 Sep;80(3 Pt 1):243–51
Longstreth WT Jr, Koepsell TD, van Belle G. Clinical neuroepidemiology. I. Diagnosis. Arch Neurol 1987 Oct; 44(10):1091–9 (78 ref.)
Lonnemann G, van der Meer JW, Cannon JG, Dinarello CA, Koch KM, Granolleras C, Deschodt G, Shaldon S. Induction of tumor necrosis factor during extracorporeal blood purification [letter] N Engl J Med 1987 Oct 8;317(15):963–4
Lonnemann G see **Dinarello CA**
Lönnerdal B see **Bell JG**
Lonsdale R see **Giri DD**
Looareesuwan S, Ho M, Wattanagoon Y, White NJ, Warrell DA, Bunnag D, Harinasuta T, Wyler DJ. Dynamic alteration in splenic function during acute falciparum malaria. N Engl J Med 1987 Sep 10;317(11):675–9
Loop FD see **Cooper DM**
Loop FD see **Peper WA**
Lopez L see **Imperi GA**
Lopez de Romana G see **Trowbridge FL**
Lopez-Ibor L see **Doyon D**
Lopez Morillos MA see **Roqué F**
Lorch DG Jr, John JF Jr, Tomlinson JR, Miller KS, Sahn SA. Protected transbronchial needle aspiration and protected specimen brush in the diagnosis of pneumonia. Am Rev Respir Dis 1987 Sep;136(3):565–9
Lord RH see **Padberg WM**
Lorenzini L see **Francini G**
Lorenzo JA, Sousa SL, Alander C, Raisz LG, Dinarello CA. Comparison of the bone-resorbing activity in the supernatants from phytohemagglutinin-stimulated human peripheral blood mononuclear cells with that of cytokines through the use of an antiserum to interleukin 1. Endocrinology 1987 Sep;121(3):1164–70
Loria P see **Gozzetti G**
Loria Y see **Bonnet AM**
Loriaux DL see **Sharon M**
Loriaux DL see **Slater JE**
Lose G see **Holm-Bentzen M**
Loskutoff DJ see **Mimuro J**
Lott I see **Chilcote R**
Lotz BP, Engel AG. Are hypercontracted muscle fibers artifacts and do they cause rupture of the plasma membrane? Neurology 1987 Sep;37(9):1466–75
Lotz MJ see **Wey PD**
Lotze MT see **Gaspari AA**
Lotze MT see **Skibber JM**
Loughlin GM see **Sauder RA**
Loughlin KR see **Glittes RF**
Loughnan B see **Frank M**
Loughran TP Jr, Starkebaum G. Large granular lymphocyte leukemia. Report of 38 cases and review of the literature. Medicine (Baltimore) 1987 Sep;66(5):397–405
Louie TJ see **Bow EJ**
Louis JA see **Pedrazzini T**
Louis WJ see **McNeil JJ**
Loukas S see **Economacos G**
Loureiro C see **Gill PS**
Love S see **Gengo FM**
Love S see **Ward BG**
Lovejoy F see **Woolf A**
Lovejoy FH Jr see **Amitai Y**
Lovejoy FH Jr see **Filippone GA**
Lovejoy FH Jr see **Shannon M**
Lovell A. In whose interest is access to medical records withheld? [editorial] Br J Obstet Gynaecol 1987 Jul; 94(7):609–11
Low D see **Glickstein MF**
Low DE see **Diaz-Mitoma F**
Lowbeer L. Melkersson-Rosenthal syndrome [letter] South Med J 1987 Sep;80(9):1203
Lowbeer L. Autopsy pathology in centenarians [letter] Arch Pathol Lab Med 1987 Sep;111(9):784
Lowe FC see **Walther JM**

Lowenstein F see **Connolly MM**
Lowenthal JW see **Seckinger P**
Lowery BJ see **Baer ED**
Löwhagen T see **Tallroth E**
Lown B see **Graboys TB**
Lowry S. What is a good consultant? As the junior doctor sees it. Br Med J [Clin Res] 1987 Jun 20;294(6587):1601
Lowy C see **Wheeler MJ**
Lu L, Walker D, Broxmeyer HE, Hoffman R, Hu W, Walker E. Characterization of adult human marrow hematopoietic progenitors highly enriched by two-color cell sorting with My10 and major histocompatibility class II monoclonal antibodies. J Immunol 1987 Sep 15;139(6):1823–9
Lubinski J see **Makinodan T**
Lubowski DZ see **Nicholls RJ**
Lucas A, Ewing G, Roberts SB, Coward WA. How much energy does the breast fed infant consume and expend? Br Med J [Clin Res] 1987 Jul 11;295(6590):75–7
Lucas CP, Patton S, Stepke T, Kinhal V, Darga LL, Carroll-Michals L, Spafford TR, Kasim S. Achieving therapeutic goals in insulin-using diabetic patients with non-insulin-dependent diabetes mellitus. A weight reduction-exercise-oral agent approach. Am J Med 1987 Sep 18;83(3A):3–9
Lucas S. Africa's AIDS problem [letter] Br Med J [Clin Res] 1987 Jul 4;295(6589):49
Luce JM see **Montgomery AB**
Lucey EC see **Breuer R**
Luchsinger IS see **Lang AP**
Lucia P see **Cugini P**
Luckett CR see **Brodsky MA**
Luckey DW see **Weeks DA**
Ludatscher R see **Bergman R**
Luddington L, Stovin PG, Knight CG. Determination of end point of edetic acid decalcification [letter] J Clin Pathol 1987 Jul;40(7):815
Luderschmidt C, Scholz S, Mehlhaff E, König G, Albert E. Association of progressive systemic scleroderma to several HLA-B and HLA-DR alleles. Arch Dermatol 1987 Sep; 123(9):1188–91
Ludmir J, Landon MB, Gabbe SG, Samuels P, Mennuti MT. Management of the diethylstilbestrol-exposed pregnant patient: a prospective study. Am J Obstet Gynecol 1987 Sep;157(3):665–9
Luesley DM, Jordan JA, Woodman CB, Watson N, Williams DR, Waddell C. A retrospective review of adenocarcinoma-in-situ and glandular atypia of the uterine cervix. Br J Obstet Gynaecol 1987 Jul;94(7):699–703
Luesley DM see **Buxton EJ**
Luffingham GH see **Wright A**
Lufkin RB see **Castro DJ**
Luft B see **Baker DA**
Lugari R see **Zavaroni I**
Lugo PN see **Ioachim HL**
Luk KD, Zhou LR, Chow SP. The effect of established infection on microvascular surgery. Plast Reconstr Surg 1987 Sep;80(3):423–7
Luke R, Sharpe N, Coxon R. Transdermal nitroglycerin in angina pectoris: efficacy of intermittent application. J Am Coll Cardiol 1987 Sep;10(3):642–6
Lumish RM see **Muder RR**
Lumish RM see **Yu VL**
Lund-Johansen P. Treatment of essential hypertension today. The role of beta blockers, calcium antagonists, and ACE inhibitors. Med Clin North Am 1987 Sep;71(5):947–57 (61 ref.)
Lundberg C, Marceau F, Hugli TE. C5a-induced hemodynamic and hematologic changes in the rabbit. Role of cyclooxygenase products and polymorphonuclear leukocytes. Am J Pathol 1987 Sep;128(3):471–83
Lundberg GD. JAMA's newest international flavor [editorial] JAMA 1987 Oct 2;258(13):1797–8
Lundberg HO see **Bergqvist D**
Lundell CJ see **Quinn MF**
Lundell G see **Tallroth E**
Lundgren F see **Lundholm K**
Lundholm K, Bennegård K, Zachrisson H, Lundgren F, Edén E, Möller-Loswick AC. Transport kinetics of amino acids across the resting human leg. J Clin Invest 1987 Sep; 80(3):763–71
Lunec J see **Pall HS**
Lunell NO see **Nisell H**
Lunn JN see **Mathias JA**
Lunt DW, Rose AG. Pathology of the human heart in drowning. Arch Pathol Lab Med 1987 Oct;111(10):939–42
Lupetin AR see **Weiss KS**
Lupton EW see **Jones DA**
Lupton GP see **Hicks CB**
Lustig RH, Conte FA, Kogan BA, Grumbach MM. Ontogeny of gonadotropin secretion in congenital anorchism: sexual dimorphism versus syndrome of gonadal dysgenesis and diagnostic considerations. J Urol 1987 Sep;138(3):587–91
Luthy DA, Shy KK, Strickland D, Wilson J, Bennett FC, Brown ZA, Benedetti TJ. Status of infants at birth and risk for adverse neonatal events and long-term sequelae: a study in low birth weight infants. Am J Obstet Gynecol 1987 Sep;157(3):676–9
Lutz G see **Niedecken H**
Lutz LJ see **Goodenough GK**
Luyten PR see **Segebarth CM**
Luzuy S see **Merino J**
Lyden PD, Zivin JA, Soll M, Sitzer M, Rothrock JF, Alksne J. Intracerebral hemorrhage after experimental embolic infarction. Anticoagulation. Arch Neurol 1987 Aug; 44(8):848–50
Lydiatt DD see **Kaplan PA**
Lyerly AD see **Challa VR**
Lynch DR see **Wilson SK**
Lynch HT see **Fitzgibbons RJ Jr**
Lynch JF see **Fitzgibbons RJ Jr**
Lynch K see **Sullivan FM**
Lynch L see **Wilkins IA**
Lynch P see **Jackson MM**
Lynch SS see **Clayton RN**
Lynch TJ see **Lal RB**
Lynch-Nyhan A, Fishman EK, Kadir S. Diagnosis and management of massive gastrointestinal bleeding owing to duodenal metastasis from renal cell carcinoma. J Urol 1987 Sep;138(3):611–3
Lynn AM see **Morgan P**
Lynn J see **Smith EJ**
Lyon CE see **Lewen RM**
Lyon JB, Richardson AC. Careful surgical technique can reduce infectious morbidity after cesarean section. Am J Obstet Gynecol 1987 Sep;157(3):557–62
Lyons RM see **Coffey RJ Jr**
Lyter D see **Kaslow RA**
Lytle BW see **Cooper DM**
Lytle BW see **Peper WA**
Lytton B see **Green DF**

M

Ma LT see **Chan KW**
Maamies T see **Kupari M**
Maas D see **Grosse-Wilde H**
Mabey DC, Forsey T, Treharne JD. Serotypes of Chlamydia trachomatis in The Gambia [letter] Lancet 1987 Aug 22; 2(8556):452
Mabie WC, Gonzalez AR, Sibai BM, Amon E. A comparative trial of labetalol and hydralazine in the acute management of severe hypertension complicating pregnancy. Obstet Gynecol 1987 Sep;70(3 Pt 1):328–33
Mabie WC see **Sibai BM**
Mabuchi H see **Noguchi M**
McAdoo T see **Nanda SK**
Macagno S see **Rizzetto M**
McAllister HA see **Virmani R**
McAllister HA Jr, Ferrans VJ, Hall RJ, Strickman NE, Bossart MI. Chloroquine-induced cardiomyopathy. Arch Pathol Lab Med 1987 Oct;111(10):953–6
McAllister J see **Neithercut WD**
MacAlpin RN. Mistaking catheter-induced coronary arterial dissection for coronary spasm. Am Heart J 1987 Sep; 114(3):671–86 (68 ref.)
McAlpine DE. Suicide: recognition and management. Mayo Clin Proc 1987 Sep;62(9):778–81
McAnarney ER. Young maternal age and adverse neonatal outcome. Am J Dis Child 1987 Oct;141(10):1053–9
McArdle CS see **Gillies GW**
McArdle CS see **Hodsman NB**
McArdle CS see **Welch GH**
Macartney JC see **Freedman AR**
McAteer EJ see **Frank M**
McAuley A see **Morrow JI**
McCabe DP see **Sickle-Santanello BJ**
McCabe R see **Binstock P**
McCaffrey LD see **Miller RH**
McCallum RW see **Sontag S**
McCann MA see **Lampe KF**
McCarten BM see **Carlson JW**
McCarthy CF see **Colaco J**
McCarthy CF see **Lechner DE**
McCarthy JA see **Mitchell DE**
McCarthy RE. Prevention of the complications of scoliosis by early detection. Clin Orthop 1987 Sep;(222):73–8 (15 ref.)
McCarthy T see **Canalis E**
McCarty G see **Schwartz B**
McClanahan JS see **Steiner E**
McClead RE see **Dankle SK**
McClean PA see **Brown IB**
McCloskey EV see **Jones PB**
McCloskey EV see **Kanis JA**
McCollister FP see **Conboy TJ**
McCollum C. Vena caval filters: keeping big clots down [editorial] Br Med J [Clin Res] 1987 Jun 20;294(6587):1566
McCollum CN see **Backhouse CM**
McCollum CN see **Blair SD**
McComb RD see **Greene GM**
McCord JM see **Cross CE**
McCorkle D see **Harris L**
McCormack KM see **Spurney RF**
McCormack PM, Bains MS, Martini N, Burt ME, Kaiser LR. Methods of skeletal reconstruction following resection of lung carcinoma invading the chest wall. Surg Clin North Am 1987 Oct;67(5):979–86
McCormack PM see **Burt ME**
McCormick A see **Greer FR**
McCormick JR see **Lazar HL**
McCrary ME see **Nabors MW**
McCready VR see **Webb S**
McCrory WW, Gertner JM, Burke FM, Pimental CT, Nemery RL. Effects of dietary phosphate restriction in children with chronic renal failure. J Pediatr 1987 Sep;111(3):410–2
McCulloch EA see **Miyauchi J**
McCulloch RR see **Koch DD**
McCullough J see **McGlave P**
McCullough L see **Vaillant GE**
McCune WJ see **Aisen AM**
McCutcheon R see **Pozos RS**
McDaniel DO, Acton RT, Barger BO, Koopman WJ, Reveille JD. Association of a 9.2-kilobase Pvu II class I major histocompatibility complex restriction fragment length polymorphism with ankylosing spondylitis. Arthritis Rheum 1987 Aug;30(8):894–900
McDaniel MD, Huntsman WT, Miett TO, Cronenwett JL. Effect of a selective thromboxane synthase inhibitor on arterial graft patency and platelet deposition in dogs. Arch Surg 1987 Aug;122(8):887–92
McDermott C see **Yu VL**
MacDonald A see **Evans WK**
McDonald CJ see **Tierney WM**
MacDonald HR see **Seckinger P**
McDonald JC see **Deitch EA**
MacDonald JL see **Moalli PA**
MacDonald KL, Cohen ML, Hargrett-Bean NT, Wells JG, Puhr ND, Collin SF, Blake PA. Changes in antimicrobial resistance of Salmonella isolated from humans in the United States. JAMA 1987 Sep 18;258(11):1496–9
McDonald MB see **Frantz JM**
McDonough PG see **Padilla SL**
McDowell TC see **Parboosingh IJ**
Macedo A see **Orloff MJ**
Macedo C see **Orloff MJ**
McEvoy M, Porter K, Mortimer P, Simmons N, Shanson D. Prospective study of clinical, laboratory, and ancillary staff with accidental exposures to blood or body fluids from patients infected with HIV. Br Med J [Clin Res] 1987 Jun 20;294(6587):1595–7
McEwan AJ see **Blake GM**
McFadden DW, Butler CA, Pennington LR. Technique for intraoperative localization of urinary leakage. Am J Surg 1987 Sep;154(3):313–4
McFadyen IR see **Campbell-Brown M**
McFarland CE see **Conboy TJ**
McFarland HF see **Papadopoulos NM**
McFarland KC see **Grunfeld C**
McFarlane DS see **Roach JJ**
McFarlane J see **Helton AS**
McFarlane MJ see **Teeter SM**
McFarlin DE see **Papadopoulos NM**
McGavran L see **Waldstein G**
McGill WA see **Welborn LG**
McGillem MJ see **Bates ER**
McGlashan TH. Borderline personality disorder and unipolar affective disorder. Long-term effects of comorbidity. J Nerv Ment Dis 1987 Aug;175(8):467–73
McGlave P, Scott E, Ramsay N, Arthur D, Blazar B, McCullough J, Kersey J. Unrelated donor bone marrow transplantation therapy for chronic myelogenous leukemia. Blood 1987 Sep;70(3):877–81
McGlone F see **Sandle GI**
McGoon MD see **Kopecky SL**
McGovern KM see **Berman AT**
MacGowan AP see **Marshall RJ**
McGowan J, Devoe LD, Searle N, Altman R. The effects of long- and short-term maternal caffeine ingestion on human fetal breathing and body movements in term gestations. Am J Obstet Gynecol 1987 Sep;157(3):726–9
McGrath E see **Colon-Otero G**
McGrath LB see **Gonzalez-Lavin L**
MacGregor GA see **Singer DR**
McGregor S. Ethics of research in childhood malnutrition [letter] Lancet 1987 Sep 12;2(8559):630–1
MacGregor SN, Tamura RK, Sabbagha RE, Minogue JP, Gibson ME, Hoffman DL. Underestimation of gestational age by conventional crown-rump length dating curves. Obstet Gynecol 1987 Sep;70(3 Pt 1):344–8
MacGregor SN, Keith LG, Chasnoff IJ, Rosner MA, Chisum GM, Shaw P, Minogue JP. Cocaine use during pregnancy: adverse perinatal outcome. Am J Obstet Gynecol 1987 Sep; 157(3):686–90
McGuigan MA see **Amitai Y**
McGuire EJ, Bennett CJ, Konnak JA, Sonda LP, Savastano JA. Experience with pubovaginal slings for urinary incontinence at the University of Michigan. J Urol 1987 Sep;138(3):525–6
McGuire J see **Bilinski DL**
McGuire MT see **Rapkin AJ**
McGuire TJ, Hodges DL, Medhat MA, Redford JB. Transient locked-in syndrome and phenobarbital. Arch Phys Med Rehabil 1987 Sep;68(9):566–7
McGuirt WF, May JS. Postoperative hypertension associated with radical neck dissection. Arch Otolaryngol Head Neck Surg 1987 Oct; 113(10):1098–100
Mach B see **Seckinger P**
Machado MV, Chita SC, Allan LD. Acceleration time in the aorta and pulmonary artery measured by Doppler echocardiography in the midtrimester normal human fetus. Br Heart J 1987 Jul;58(1):15–8
McHale PA, Dubé GP, Greenfield JC Jr. Evidence for myogenic vasomotor activity in the coronary circulation. Prog Cardiovasc Dis 1987 Sep-Oct;30(2):139–46 (32 ref.)
Machida J see **Lee SY**

Machleder HI see **Ahn SS**
McIntire LV see **Wick TM**
McIntosh HD. Second opinions for aortocoronary bypass grafting are beneficial [editorial] JAMA 1987 Sep 25; 258(12):1644–5
McIntosh N see **Elkayam U**
McIntyre KE see **Malone JM**
MacIver DH see **McNally PG**
Mack RJ see **Fisher J**
McKay CR see **Reid CL**
Mackay IR see **Crapper RM**
Mackay IR see **Emery P**
McKay RG see **Dervan JP**
McKean DJ see **Ho SN**
McKee RF, Finlay IG. Infected Charnley hip prosthesis presenting as a perianal sinus. Br J Surg 1987 Jul;74(7):646
McKee RW see **Jenks BH**
McKennan KX see **Glasscock ME 3d**
Mackenzie CF see **Takeda J**
McKenzie H, Young DN. Antibody to coliform antigens in urine samples from patients with symptoms of urinary tract infection. J Clin Pathol 1987 Jul;40(7):787–92
Mackenzie I see **Thorp JM**
MacKenzie-Stepner K, Witzel MA, Stringer DA, Lindsay WK, Munro IR, Hughes H. Abnormal carotid arteries in the velocardiofacial syndrome: a report of three cases. Plast Reconstr Surg 1987 Sep;80(3):347–51
McKeon C see **Thiele CJ**
Mackey WC see **Shoenfeld NA**
McKinney JD see **Rogan WJ**
McKinney P, Edelson R, Terrasse A, Zukowski M. Chest-wall deformity following soft-tissue expansion for breast reconstruction. Plast Reconstr Surg 1987 Sep;80(3):442–4
McKinney WM see **Dresser LP**
McKneally MF see **Moores DW**
McKnight L see **Colhoun EN**
McKusick KA see **Ruddy TD**
Maclachlan N see **Hall P**
Maclaren DM see **Peerbooms PG**
McLaren EA see **Gabra GS**
McLaren M, Braye S, Fleming J, Karran S, Taylor I. Changes in blood flow, portal pressure and shunting during the development of cirrhosis in response to beta-blockade. Gut 1987 Jun;28(6):663–7
McLaughlin J see **Zimmerman B**
McLean AC. What makes a good consultant? A GP's view. Br Med J [Clin Res] 1987 Jul 4;295(6589):32
MacLean DS, Hayden JB, Bauer LC. Attitudes about marketing among Pennsylvania family physicians. J Fam Pract 1987 Sep;25(3):293–5
McLean ER Jr see **Widmann WD**
McLean GK, Cooper GS, Hartz WH, Burke DR, Meranze SG. Radiologically guided balloon dilation of gastrointestinal strictures. Part II. Results of long-term follow-up. Radiology 1987 Oct;165(1):41–3
McLean GK, Cooper GS, Hartz WH, Burke DR, Meranze SG. Radiologically guided balloon dilation of gastrointestinal strictures. Part I. Technique and factors influencing procedural success. Radiology 1987 Oct; 165(1):35–40
MacLean TD. Pesticides and health [letter] Lancet 1987 Sep 5;2(8558):575
McLelland R. Low-cost mass screening with mammography as a means of reducing overall mortality from breast cancer. Radiol Clin North Am 1987 Sep;25(5):1007–13 (58 ref.)
McLenachan JM, Henderson E, Morris KI, Dargie HJ. Ventricular arrhythmias in patients with hypertensive left ventricular hypertrophy. N Engl J Med 1987 Sep 24; 317(13):787–92
McLendon RE see **Woodruff WW Jr**
McLennan FM, Haites NE, Rawles JM. Stroke and minute distance in pregnancy: a longitudinal study using Doppler ultrasound. Br J Obstet Gynaecol 1987 Jun;94(6):499–506
MacLeod AM, Minford EJ, King DJ, Dawson AA, Bennett NB, Catto GR. Non-cytotoxic antibodies in chronic lymphocytic leukaemia. J Clin Pathol 1987 Jul;40(7):766–70
McLeod ME see **Badgwell JM**
McLoughlin GA see **Roberts DH**
McLoughlin LC see **Nord KS**
McMahon JT see **Myles JL**
MacMahon S see **Norton R**
McManus BM see **Greene GM**
McManus IC see **Woolf J**
McMenamin JB see **Briscoe DM**
McNally NJ see **Carl UM**
McNally PG, MacIver DH, Jowett NI, Hearnshaw JR. Hypoglycaemia in insulin dependent diabetics: is advice heeded? Br Med J [Clin Res] 1987 Jun 27;294(6588):1655–6
McNamara DG, Manning JA, Engle MA, Whittemore R, Neill CA, Ferencz C. Helen Brooke Taussig: 1898 to 1986. J Am Coll Cardiol 1987 Sep;10(3):662–71
McNamara JJ see **Moreno-Cabral RJ**
McNamara TO. Role of thrombolysis in peripheral arterial occlusion. Am J Med 1987 Aug 24;83(2A):6–10
McNeal JE see **Gardner WA Jr**
McNeal JE see **Stamey TA**
McNeeley J see **Roback HB**
McNeil JJ, Conway EL, Drummer OH, Howes LG, Christophidis N, Louis WJ. Clopamide: plasma concentrations and diuretic effect in humans. Clin Pharmacol Ther 1987 Sep;42(3):299–304
McNeil NI, Ling KL, Wager J. Mucosal surface pH of the large intestine of the rat and of normal and inflamed large intestine in man. Gut 1987 Jun;28(6):707–13
McNicholl B see **Colaco J**
McNicol LR. Quality of axillary brachial plexus block [letter] Anaesthesia 1987 Jul;42(7):774–5
McNutt NS see **Epstein EHJr**
McPhee SJ, Mitchell TF, Schroeder SA, Perez-Stable EJ, Bindman AB. Training in a primary care internal medicine residency program. The first ten years. JAMA 1987 Sep 18;258(11):1491–5
McPherson DC see **Jackson MM**
Macpherson G. The BMA's priorities [editorial] Br Med J [Clin Res] 1987 Jun 27;294(6588):1634–5
McPherson GA see **Smith EJ**
McPherson K see **Hunt K**
McQuillin J see **Kernahan J**
McSwain HF see **Mitchell DE**
MacSween RN see **Burt AD**
McSwiggan DA see **Iversen AM**
McVeagh P, Howman-Giles R, Kemp A. Pulmonary aspiration studied by radionuclide milk scanning and barium swallow roentgenography. Am J Dis Child 1987 Aug;141(8):917–21
McVerry PH see **Lepow ML**
McWhirter JD, Hashimoto K, Fayne S, Ito K. Linear IgA bullous dermatosis related to lithium carbonate [letter] Arch Dermatol 1987 Sep;123(9):1120–2
McWhorter JH. Observations on the venous structure of a breast [letter] Arch Surg 1987 Aug;122(8):957–8
Madanat AYa see **Slavina ES**
Maddahi J, Crues J, Berman DS, Mericle J, Becerra A, Garcia EV, Henderson R, Bradley W. Noninvasive quantification of left ventricular myocardial mass by gated proton nuclear magnetic resonance imaging. J Am Coll Cardiol 1987 Sep; 10(3):682–92
Maddrey WC see **Wechsler RJ**
Mader SL, Josephson KR, Rubenstein LZ. Low prevalence of postural hypotension among community-dwelling elderly. JAMA 1987 Sep 18;258(11):1511–4
Madigan P see **Siraganian PA**
Madoff IM see **Bojar RM**
Madrid S see **Trowbridge FL**
Madura JA see **Schwartzentruber DJ**
Maeda K see **Minagawa Y**
Maeta M, Koga S, Andachi H, Ishiguro M. Preoperative radiotherapy and intra-abdominal metastasis of the lymph node in the surgical treatment of carcinoma of the thoracic esophagus. Surg Gynecol Obstet 1987 Sep;165(3):235–8
Mafee MF see **Heffez L**
Magarelli JL see **Cunningham JC**
Magee PG see **Murday AJ**
Maggiano N, Larocca LM, Piantelli M, Acuto O, Musiani P. Expression of T cell receptor-alpha and -beta subunits in human thymocytes. An immunocytologic study. J Immunol 1987 Sep 1;139(5):1438–45
Magilligan DJ Jr, Kemp SR, Stein PD, Peterson E. Asynchronous primary valve failure in patients with porcine bioprosthetic aortic and mitral valves. Circulation 1987 Sep;76(3 Pt 2):III141–5
Magilligan DJ Jr. Treatment of lung cancer metastatic to the brain. Results of combined excision. Surg Clin North Am 1987 Oct;67(5):1073–80
Magilligan DJ Jr, Teasdall R, Eisinminger R, Peterson E. Mixed venous oxygen saturation as a predictor of cardiac output in the postoperative cardiac surgical patient. Ann Thorac Surg 1987 Sep;44(3):260–2
Magnarelli LA, Freier JE, Anderson JF. Experimental infections of mosquitoes with Borrelia burgdorferi, the etiologic agent of Lyme disease. J Infect Dis 1987 Oct; 156(4):694–5
Magni G, di Mario F, Bernasconi G, Mastropaolo G. DSM-III diagnoses associated with dyspepsia of unknown cause. Am J Psychiatry 1987 Sep;144(9):1222–3
Magnuson B see **Hergils L**
Magos AL see **Brincat M**
Magovern GJ Sr see **Weiss KS**
Magrini O see **Porcu E**
Magro AE see **Jacobs ML**
Maguire JH see **Steiner E**
Mahendran M, Fitzgerald-Finch OP, Gwilt DJ. Pulmonary embolism, haematemesis and the Gunther vena caval filter. Br J Radiol 1987 Jun;60(714):595–6
Maher J see **Kataria B**
Maher KP see **Ryan PC**
Maher M see **Farnsworth WH**
Mahler CH see **Siemons LJ**
Mahmood MA, Pillai S. Epinephrine staining of a soft contact lens. Case report. Arch Ophthalmol 1987 Aug; 105(8):1021–2
Mahon WA see **Turner P**
Mahoney LE, Reutershan TP. Catastrophic disasters and the design of disaster medical care systems. Ann Emerg Med 1987 Sep;16(9):1085–91
Mahony MJ, Kennedy JD, Leaf A, Matthew DJ, Milla PJ. Brain stem glioma presenting as gastro-oesophageal reflux. Arch Dis Child 1987 Jul;62(7):731–3
Mahrer PR see **Treister NW**
Maierhofer WJ. Renal disease from excess uric acid. Postgrad Med 1987 Sep 15;82(4):123–9
Maikranz P, Lindheimer MD. Hypertension in pregnancy. Med Clin North Am 1987 Sep;71(5):1031–43 (63 ref.)
Maillard GF, Garey LJ. An improved technique for immediate retropectoral reconstruction after subcutaneous mastectomy. Plast Reconstr Surg 1987 Sep;80(3):396–408
Main DM see **Main EK**
Main EK, Main DM, Gabbe SG. Chronic oral terbutaline tocolytic therapy is associated with maternal glucose intolerance. Am J Obstet Gynecol 1987 Sep;157(3):644–7
Main EK see **Samuels P**
Maine D see **White SM**
Maini RN see **Misra R**
Mair DD see **Humes RA**
Mais V see **Gambacciani M**
Mais V see **Melis GB**
Maislin G see **Amsterdam JD**
Maitland CG see **Parmley VC**
Majzoub JA see **Nabel EG**
Mak A see **Culp RW**
Mäkelä O, Mattila P, Rautonen N, Seppälä I, Eskola J, Käyhty H. Isotype concentrations of human antibodies to Haemophilus influenzae type b polysaccharide (Hib) in young adults immunized with the polysaccharide as such or conjugated to a protein (diphtheria toxoid). J Immunol 1987 Sep 15;139(6):1999–2004
Mäkelä PH see **Takala AK**
Maki DG, Botticelli JT, LeRoy ML, Thielke TS. Prospective study of replacing administration sets for intravenous therapy at 48- vs 72-hour intervals. 72 hours is safe and cost-effective. JAMA 1987 Oct 2;258(13):1777–81
Maki P see **Diethrich EB**
Makimura S see **Abe S**
Makinodan T, Lubinski J, Fong TC. Cellular, biochemical, and molecular basis of T-cell senescence. Arch Pathol Lab Med 1987 Oct;111(10):910–4
Makowka L see **Abecassis M**
Makowka L see **Cobourn CS**
Malacrida V, De Francesco D, Banfi G, Porta FA, Riches PG. Laboratory investigation of monoclonal gammopathy during 10 years of screening in a general hospital. J Clin Pathol 1987 Jul;40(7):793–7
Malagelada JR see **Kim CH**
Malaval F see **Szafarczyk A**
Malcolm AD see **Cobb JJ**
Malcolm I, Poirier NL. Cardiac pacing in pericardial tamponade [letter] Ann Thorac Surg 1987 Sep;44(3):331
Malcolm R see **Treiber FA**
Malconian MK see **Reeves JT**
Maldifassi P see **Fornasieri A**
Malech HL, Gallin JI. Current concepts: immunology. Neutrophils in human diseases. N Engl J Med 1987 Sep 10;317(11):687–94 (126 ref.)
Malek TR see **Saragovi H**
Maležič M, Kljajic M, Acimovic-Janežič R, Gros N, Krajnik J, Stanič U. Therapeutic effects of multisite electric stimulation of gait in motor-disabled patients. Arch Phys Med Rehabil 1987 Sep;68(9):553–60
Malfertheiner P see **Büchler M**
Malhotra V. Hyperthermia and hypothermia as complications of extracorporeal shock wave lithotripsy [letter] Anesthesiology 1987 Sep;67(3):448
Malik A see **Curry TE Jr**
Malison MD see **Chen KT**
Malkowicz SB, Wein AJ, Ruggieri MR, Levin RM. Comparison of calcium antagonist properties of antispasmotic agents. J Urol 1987 Sep;138(3):667–70
Mallory TH see **Dennis DA**
Mallouh AA. Intravenous narcotics in sickle cell crises [letter] Am J Dis Child 1987 Oct;141(10):1039–40
Malone JI. Southern Society for Pediatric Research. Presidential address: What is causing diabetes in children? Am J Med Sci 1987 Aug;294(2):65–7
Malone JM, Anderson GG, Lalka SG, Hagaman RM, Henry R, McIntyre KE, Bernhard VM. Prospective comparison of noninvasive techniques for amputation level selection. Am J Surg 1987 Aug;154(2):179–84
Malone JM Jr see **Larson DM**
Maloney J see **Nimrod C**
Manara AR. Brachial plexus block. Unilateral thoraco-abdominal blockade following the supraclavicular approach. Anaesthesia 1987 Jul;42(7):757–9
Manavalan K see **Heggers JP**
Manca F see **Rossi GA**
Mancebo J see **Blanch L**
Manchikanti L see **Colliver JA**
Manchon ND see **Bercoff E**
Mancil GL. Low vision rehabilitation: a team effort [letter] Postgrad Med 1987 Sep 1;82(3):34–5
Mancini C see **Doria G**
Mancini GB see **Bates ER**
Mancini MA see **Murty CV**
Mancuso AA see **Casselman JW**
Mandal AK, Thadepalli H. Treatment of spontaneous bacterial empyema thoracis. J Thorac Cardiovasc Surg 1987 Sep;94(3):414–8
Mandal AK see **Sharma SK**
Mandarino LJ, Wright KS, Verity LS, Nichols J, Bell JM, Kolterman OG, Beck-Nielsen H. Effects of insulin infusion on human skeletal muscle pyruvate dehydrogenase, phosphofructokinase, and glycogen synthase. Evidence for their role in oxidative and nonoxidative glucose metabolism. J Clin Invest 1987 Sep;80(3):655–63
Mandel ER see **Puliafito CA**
Mandel GS see **Mandel NS**
Mandel GS see **Wiessner JH**

Mandel ID see **Fox PC**
Mandel NS, Mandel GS, Hasegawa AT. The effect of some urinary stone inhibitors on membrane interaction potentials of stone crystals. J Urol 1987 Sep;138(3):557–62
Mandel NS see **Wiessner JH**
Mandel WJ see **Nalos PC**
Mandel WJ see **Sugi K**
Mandell J see **Dunaif A**
Mandell HN. How physicians' families get their medical care. Postgrad Med 1987 Sep 1;82(3):20–1, 24
Mandell J see **Lebowitz RL**
Mandelli F see **Fontana M**
Manders EK. The world turned upside down [letter] Plast Reconstr Surg 1987 Sep;80(3):476–7
Manfreda J see **Stanwick RS**
Manghisi OG see **Sansonno DE**
Maniez-Montreuil M, Dupressoir MV, Noel L, Couroucé AM. Interference of rheumatoid factor in competitive HIV assay [letter] Lancet 1987 Aug 29;2(8557):520
Mankin HJ see **Willett CG**
Mann DE, Sensecqua JE, Easley AR, Reiter MJ. Effects of upright posture on anterograde and retrograde atrioventricular conduction in patients with coronary artery disease, mitral valve prolapse or no structural heart disease. Am J Cardiol 1987 Sep 1;60(7):625–9
Mann J, Ritz E. Preservation of kidney function by use of converting-enzyme inhibitors for control of hypertension [letter] Lancet 1987 Sep 12;2(8559):622
Mann JJ see **Weiden PJ**
Mann JM see **von Reyn CF**
Mann MS, Cossham FS, Baker JL, Hurley PA. Left atrial myxoma in the second trimester of pregnancy. Case report. Br J Obstet Gynaecol 1987 Jun;94(6):592–3
Mann RB see **DeMent SH**
Mann SC see **Caroff SN**
Mannick JA see **Davis CF**
Mannick JA see **Koltun WA**
Manning A see **Bulgim O**
Manning JA see **McNamara DG**
Manning PT, Johnson EM Jr, Wilcox CL, Palmatier MA, Russell JH. MHC-specific cytotoxic T lymphocyte killing of dissociated sympathetic neuronal cultures. Am J Pathol 1987 Sep;128(3):395–409
Mannis MJ, Zadnik K, Johnson CA, Adams C. Contrast sensitivity after penetrating keratoplasty. Arch Ophthalmol 1987 Sep;105(9):1220–3
Manolagas SC. 1,25-Dihydroxyvitamin D3, the c-myc oncogene, and cell regulation [letter] Lancet 1987 Sep 12; 2(8559):639
Manos GE, van Santen GW, Leentvaar-Kuijpers A, Coutinho RA. Tuberculin and 'multitest' skin-tests in drug abusers [letter] Lancet 1987 Sep 5;2(8558):567–8
Manoussakis MN, Constantopoulos SH, Gharavi AE, Moutsopoulos HM. Pulmonary involvement in systemic sclerosis. Association with anti-Scl 70 antibody and digital pitting. Chest 1987 Sep;92(3):509–13
Mansell MA see **Watts RW**
Manstein CH. Who does the advertising? [letter] Plast Reconstr Surg 1987 Sep;80(3):471
Mansur AJ, Grinberg M, Assis RV, Stolf NA, Pileggi F. Late failure of bioprosthesis excision for treatment of recurrence of Pseudomonas aeruginosa tricuspid valve endocarditis previously treated by valve replacement. Am Heart J 1987 Sep;114(3):666–8
Mansuwan P see **Thisyakorn U**
Mantell J see **Viswalingham M**
Manthorpe R, Oxholm P, Prause JN, Schiødt M. Sjögren's syndrome: comments on the proposed criteria for classification [letter] Arthritis Rheum 1987 Aug;30(8):954–6
Mantzouratos D see **Economacos G**
Mapp CE see **Boschetto P**
Mapstone T see **Lanska DJ**
Mapstone T see **Ross JS**
Marano GD see **Harris L**
Marble AE see **Landymore RW**
Marceau F see **Lundberg C**
Marcelle R see **D'Orio V**
Marchant B, Brown J. Toxic shock syndrome and staphylococcal pneumonia [letter] Lancet 1987 Sep 5; 2(8558):578
Marche PN see **Rebiere MC**
Marchegiani G see **Gabrielli A**
Marchese MJ, Zaider M, Hall EJ. Dose-rate effects in normal and malignant cells of human origin. Br J Radiol 1987 Jun;60(714):573–6
Marçon F see **Brembilla-Perrot B**
Marcovitz S, Wee R, Chan J, Hardy J. The diagnostic accuracy of preoperative CT scanning in the evaluation of pituitary ACTH-secreting adenomas. AJR 1987 Oct; 149(4):803–6
Marcus FI see **Klein RC**
Marcus JN see **Fitzgibbons RJ Jr**
Marcus ML see **Reiter SJ**
Marder VJ. Relevance of changes in blood fibrinolytic and coagulation parameters during thrombolytic therapy. Am J Med 1987 Aug 24;83(2A):15–9
Margalioth EJ see **Navot D**
Marglin SI see **Hayne LA**
Margo CE. Acanthamoeba keratitis. Arch Pathol Lab Med 1987 Aug;111(8):759–60
Margolese RG see **Taylor KM**
Margolin FR, Lagios MD. Development of mammography and breast services in a community hospital. Radiol Clin North Am 1987 Sep;25(5):973–82
Margolis SF see **Jacobs ML**
Marin P see **Okamura T**
Marinchak RA see **Kowey PR**
Marine WM. Influenza prevention—the key to reduction in morbidity and mortality from acute respiratory disease (ARD) [editorial] Am Rev Respir Dis 1987 Sep; 136(3):546–7
Maringe E see **Chavanet P**
Marino C, Smith C, O'Quinn JL. Mycosis fungoides treated with high-dose carmustine [letter] Arch Dermatol 1987 Aug;123(8):990
Marinucci G see **Rizzetto M**
Marion RW, Chitayat D, Hutcheon RG, Goldberg R, Shprintzen RJ, Cohen MM Jr. Autosomal recessive inheritance in the Setleis bitemporal forceps marks' syndrome. Am J Dis Child 1987 Aug;141(8):895–7
Marion RW see **Chitayat D**
Mariona FG see **Goyert GL**
Mark EK see **Gammal TE**
Markolf K see **Ferkel RD**
Markov AK, Terry J 3d, White TZ, Didlake RH, Hellems HK. Increasing survival of dogs subjected to hemorrhagic shock by administration of fructose 1-6 diphosphate. Surgery 1987 Sep;102(3):515–27
Markowitz IA see **Akers DL**
Marks A see **Nelson CL**
Marks G, Solis J, Richardson JL, Collins LM, Birba L, Hisserich JC. Health behavior of elderly Hispanic women: does cultural assimilation make a difference? Am J Public Health 1987 Oct;77(10):1315–9
Marks IM. Behavioral aspects of panic disorder. Am J Psychiatry 1987 Sep;144(9):1160–5
Marks IN see **Bornman PC**
Marks JS see **Trowbridge FL**
Marks MI see **Stutman HR**
Markwell SJ see **Colliver JA**
Marlow N, D'Souza SW, Chiswick ML. Neurodevelopmental outcome in babies weighing less than 2001 g at birth. Br Med J [Clin Res] 1987 Jun 20;294(6587):1582–6
Marmiroli P see **Nobile-Orazio E**
Marquis RE see **Hall RE**
Marsden HB see **Hartley AL**
Marsden J, Allen R. Widespread angiokeratomas without evidence of metabolic disease [letter] Arch Dermatol 1987 Sep;123(9):1125–7
Marsh DO, Clarkson TW, Cox C, Myers GJ, Amin-Zaki L, Al-Tikriti S. Fetal methylmercury poisoning. Relationship between concentration in single strands of maternal hair and child effects. Arch Neurol 1987 Oct;44(10):1017–22
Marsh H see **Michie HR**
Marsh JL see **D'Antonio LD**
Marshak-Rothstein A see **Perkins DL**
Marshall BJ. Peptic ulcer: an infectious disease? Hosp Pract [Off] 1987 Aug 15;22(8):87–96
Marshall DR see **Brown M**
Marshall FF see **Mohler JL**
Marshall JC see **Oppenheimer D**
Marshall R see **Jackson R**
Marshall RJ, Routh KR, MacGowan AP. Corynebacterium CDC group D2 bacteraemia [letter] J Clin Pathol 1987 Jul;40(7):813–4
Marshall S, Monzon R. Down-regulation of cell surface insulin receptors in primary cultured rat adipocytes by sodium vanadate. Endocrinology 1987 Sep;121(3):1116–22
Martel W see **Aisen AM**
Martí G see **Reig P**
Martin DC, Bittle CR, Bragg CL. Delayed quadriplegia following decompressive cervical laminectomy [letter] Crit Care Med 1987 Sep;15(9):889–90
Martin DK see **Tierney WM**
Martin GJ, Henkin RE, Scanlon PJ. Beta blockers and the sensitivity of the thallium treadmill test. Chest 1987 Sep; 92(3):486–7
Martin J Jr see **Devoe LD**
Martin JF see **Guth BD**
Martin JL see **Baxter RC**
Martin KW see **Siegel MJ**
Martin LE see **Thomas JM**
Martin NL see **Templeton AW**
Martin PD see **Woods I**
Martin PJ see **Anasetti C**
Martin R see **Devoe LD**
Martin R see **Placer Galán C**
Martin RA. Management of peripheral neuropathy in diabetes mellitus. Recent research findings and their therapeutic implications. Postgrad Med 1987 Sep 1;82(3):183–7 (31 ref.)
Martin RP, Qureshi SA, Radley-Smith R. Acquired supravalvar membranous stenosis of the left atrioventricular valve. Br Heart J 1987 Aug;58(2):176–8
Martin WH 3d, Ehsani AA. Reversal of exertional hypotension by prolonged exercise training in selected patients with ischemic heart disease. Circulation 1987 Sep; 76(3):548–55
Martin WR see **Hayden MR**
Martin X see **Ponchon T**
Martinez H see **Petrelli NJ**
Martinez R see **Canino GJ**
Martini N, Flehinger BJ. The role of surgery in N2 lung cancer. Surg Clin North Am 1987 Oct;67(5):1037–49
Martini N see **Burt ME**
Martini N see **Hilaris BS**
Martini N see **Kris MG**
Martini N see **McCormack PM**
Martini N see **Nori D**
Marut EL. Oral contraceptives. Who, which, when, and why? Postgrad Med 1987 Sep 15;82(4):66–70
Maruyama S see **Gresik EW**
Marwick C. Hope for new, cheaper, plasma-derived vaccine: end hepatitis B transmission in developing nations [news] JAMA 1987 Sep 18;258(11):1434, 1439
Marwick C. Article brings censure recommendation [news] JAMA 1987 Sep 4;258(9):1137
Marwick C. Is Institute of Medicine the agency to lead science's attack on AIDS? [news] JAMA 1987 Oct 2; 258(13):1699
Marx GF see **Seidman SF**
Marx JA see **Danzl DF**
Marx JJ Jr see **Brinton WT**
Mary DA see **Bishop N**
Marzuki S see **Byrne E**
Masaryk TJ see **Ross JS**
Maseri A see **Turiel M**
Mashberg A see **Lee HY**
Mashiter K see **Sandler LM**
Masini M see **Picano E**
Maslow MJ see **Sepkowitz DV**
Maslowski A see **White HD**
Mason GR see **Effros RM**
Mason JO 3d see **Kissin I**
Mason RA. The pulse oximeter—an early warning device? [letter] Anaesthesia 1987 Jul;42(7):784–5
Masood S see **Rakestraw MR**
Masouredis SP, Branks MJ, Victoria EJ. Antiidiotypic IgG crossreactive with Rh alloantibodies in red cell autoimmunity. Blood 1987 Sep;70(3):710–5
Massara F see **Ghigo E**
Massi G, Coli A, De Carolis S. Serum protein distribution in hydatidiform mole. An immunohistochemical study. Arch Pathol Lab Med 1987 Aug;111(8):723–5
Massop D see **Bleicher JN**
Masters SJ see **Thornbury JR**
Mastropaolo G, Rees WD. Evaluation of the hydrogen breath test in man: definition and elimination of the early hydrogen peak. Gut 1987 Jun;28(6):721–5
Mastropaolo G see **Magni G**
Mastushita K see **Lee SY**
Mather LE see **Nancarrow C**
Mathey DG, Schofer J, Sheehan FH. Coronary thrombolysis with intravenous urokinase in patients with acute myocardial infarction. Am J Med 1987 Aug 24; 83(2A):26–30
Mathey DG see **Sheehan FH**
Mathias JA, Lunn JN. Minimal monitoring and vigilance [editorial] Anaesthesia 1987 Jul;42(7):683–4
Mathieu MP see **Touboul P**
Matos JA see **Teichman SL**
Matsuda H, Kawashima Y, Kishimoto H, Hirose H, Nakano S, Kato H, Taniguchi K, Nishigaki K, Sano T, Ogawa M. Problems in the modified Fontan operation for univentricular heart of the right ventricular type. Circulation 1987 Sep;76(3 Pt 2):III45–52
Matsuda H see **Kuroda O**
Matsuda H see **Nakano S**
Matsuda H see **Taniguchi K**
Matsui M, Temponi M, Ferrone S. Characterization of a monoclonal antibody-defined human melanoma-associated antigen susceptible to induction by immune interferon. J Immunol 1987 Sep 15;139(6):2088–95
Matsui O, Takashima T, Kadoya M, Suzuki M, Hirose J, Kameyama T, Choto S, Konishi H, Ida M, Yamaguchi A, et al. Liver metastases from colorectal cancers: detection with CT during arterial portography. Radiology 1987 Oct; 165(1):65–9
Matsumata T, Kanematsu T, Okudaira Y, Sugimachi K, Zaitsu A, Hirabayashi M. Postoperative mechanical ventilation preventing the occurrence of pleural effusion after hepatectomy. Surgery 1987 Sep;102(3):493–7
Matsumoto H see **Ide H**
Matsunaga N see **Mori H**
Matsuo H see **Fujita T**
Matsuoka M see **Wano Y**
Matthay RA see **Rosiello RA**
Matthew CB see **Hubbard RW**
Matthew DJ see **Mahony MJ**
Matthews C see **Absy M**
Matthews EA see **Borst J**
Matthews ET see **Donaldson MC**
Mattiasson A see **Andersson PO**
Mattila P see **Mäkelä O**
Mattioli S see **Gozzetti G**
Matts J see **Karnegis JN**
Mattson M see **Weiden PJ**
Mattson WJ. Recognition and treatment of vascular steal secondary to hemodialysis prostheses. Am J Surg 1987 Aug;154(2):198–201
Matuschak GM, Shaw BW Jr. Adult respiratory distress syndrome associated with acute liver allograft rejection: resolution following hepatic retransplantation. Crit Care Med 1987 Sep;15(9):878–81
Matz R. Cerebral oedema in diabetic ketoacidosis [letter] Lancet 1987 Sep 19;2(8560):689
Mauer AM. Acute lymphoblastic leukemia in a young adult.

Hosp Pract [Off] 1987 Sep 15;22(9):145–50, 155–62
Maull KI, Rozycki GS, Vinsant GO, Pedigo RE. Retroperitoneal injuries: pitfalls in diagnosis and management. South Med J 1987 Sep;80(9):1111–5
Maurat JP see **Bassand JP**
Maurer G see **Czer LS**
Maurer LH see **Cella DF**
Mauro AL see **Raggi R**
Maves MD see **Finkelhor BK**
Maw AR. Is your grommet really necessary? [editorial] Arch Dis Child 1987 Jul;62(7):656–8
Mawson SJ see **Skidmore SJ**
Maxe I see **Rydén C**
Maxton DG, Cynk EU, Thompson RP. Small intestinal response to 'elemental' and 'complete' liquid feeds in the rat: effect of dietary bulk. Gut 1987 Jun;28(6):688–93
Maxwell EP see **Klesh KW**
Maxwell LG, Yaster M, Wetzel RC, Niebyl JR. Penile nerve block for newborn circumcision. Obstet Gynecol 1987 Sep; 70(3 Pt 1):415–9
Maxwell MH, Waks AU. Cations and hypertension: sodium, potassium, calcium, and magnesium. Med Clin North Am 1987 Sep;71(5):859–75 (154 ref.)
May DC, Popma JJ, Black WH, Schaefer S, Lee HR, Levine BD, Hillis LD. In vivo induction and reversal of nitroglycerin tolerance in human coronary arteries. N Engl J Med 1987 Sep 24;317(13):805–9
May JS see **McGuirt WF**
Maynad C see **Mottin D**
Mayberry WE. Upbeat Mayberry charts course for AIDS panel [interview by Suzan Bibisi] Hospitals 1987 Oct 5; 61(19):137–8
Mayer CL see **Filler SG**
Mayer EA see **Snape WJ Jr**
Mayer H see **Mayer TG**
Mayer JE see **Mietus-Snyder M**
Mayer JW see **Ewy GA**
Mayer KH see **Cleary PD**
Mayer R, Fowler JE Jr, Clayton M. Localized urethral cancer in women. Cancer 1987 Oct 1;60(7):1548–51
Mayer TG, Gatchel RJ, Mayer H, Kishino ND, Keeley J, Mooney V. A prospective two-year study of functional restoration in industrial low back injury. An objective assessment procedure. JAMA 1987 Oct 2;258(13):1763–7
Maynard A see **Rowland N**
Maynard C, Fisher LD, Passamani ER. Survival of black persons compared with white persons in the Coronary Artery Surgery Study (CASS). Am J Cardiol 1987 Sep 1;60(7):513–8
Maze SS, Lloyd EA. Transient appearance of the ECG pattern of acute transmural anterior myocardial infarction during exercise stress testing. Am Heart J 1987 Sep; 114(3):659–61
Mazess RB. Bone mineral content in early-postmenopausal and postmenopausal osteoporotic women [letter] Radiology 1987 Oct;165(1):289–91
Mazur MT see **Cramer SF**
Mazza E see **Ghigo E**
Mazza JF Jr, Augenstein JS, Kreis DJ Jr. Necrotizing fasciitis: a rare complication of appendicitis. South Med J 1987 Sep;80(9):1197–8
Mazze R see **Brustman L**
Mazze R see **Langer O**
Mazzei G see **Seckinger P**
Mazziotta JC see **Schwartz JM**
Mazzola RF, Sambataro G. Guidelines for pharyngostome closure. Plast Reconstr Surg 1987 Sep;80(3):366–73
Mazzucco A see **Thiene G**
Mead K see **Barry J**
Meadow R. Video recording and child abuse [editorial] Br Med J [Clin Res] 1987 Jun 27;294(6588):1629–30
Means LJ, Beckman DJ, Brown JW, King H. Detection of systemic to pulmonary shunt by end-tidal carbon dioxide concentration [letter] Anesth Analg 1987 Oct;66(10):1055–6
Meathe EA see **Mitchell MM**
Mech KF Jr see **Reinstein L**
Medearis AL see **Bochner CJ**
Medearis AL see **Williams J 3d**
Medeiros LJ see **Clayberger C**
Medendorp SV see **Zervos MJ**
Medhat MA see **McGuire TJ**
Medina N see **Packer M**
Medoc JM see **Hoeffel JC**
Medoff-Cooper B, Brooten D. Relation of the feeding cycle to neurobehavioral assessment in preterm infants: a pilot study. Nurs Res 1987 Sep-Oct;36(5):315–7
Medveczky P see **Biron CA**
Meehan RT. Immune suppression at high altitude. Ann Emerg Med 1987 Sep;16(9):974–9 (43 ref.)
Meeker CI see **Carpenter MW**
Meelbeim HD see **Pories WJ**
Meenan RF see **Felson DT**
Meeuwis H see **Van Zundert A**
Meggiorini S see **Giles HG**
Meggs WJ see **Slater JE**
Meggyessy V, Méhes K. Association of supernumerary nipples with renal anomalies. J Pediatr 1987 Sep; 111(3):412–3
Mehalek KE see **Wilkins IA**
Méhes K see **Meggyessy V**
Mehl AL. Confessions of a ripper [letter] Am J Dis Child 1987 Aug;141(8):829
Mehler MF, Horoupian DS, Davies P, Dickson DW. Reduced somatostatin-like immunoreactivity in cerebral cortex in nonfamilial dysphasic dementia. Neurology 1987 Sep; 37(9):1448–53
Mehlhaff E see **Luderschmidt C**
Mehta KA see **Bass JL**
Mehta SK. Pediatric hypertension. A challenge for pediatricians. Am J Dis Child 1987 Aug;141(8):893–4
Meier B see **Finci L**
Meier B see **Urban P**
Meier K see **Lepow ML**
Meier R see **Chung F**
Meier SJ. Difficulty diagnosing papillary stenosis [letter] Am J Surg 1987 Sep;154(3):339–40
Meiklejohn G, Zajac RA, Evans ME. Influenza at Lowry Air Force Base in Denver, 1982–1986. J Infect Dis 1987 Oct;156(4):649–51
Meis PJ, Ernest JM, Moore ML, Michielutte R, Sharp PC, Buescher PA. Regional program for prevention of premature birth in northwestern North Carolina. Am J Obstet Gynecol 1987 Sep;157(3):550–6
Meis PJ see **Kofinas AD**
Meisel A see **Rosenstock J**
Melamed MR, Flehinger BJ, Zaman MB. Impact of early detection on the clinical course of lung cancer. Surg Clin North Am 1987 Oct;67(5):909–24
Melamed MR see **Badalament RA**
Melameka N see **Colebunders R**
Melief CJ see **van Lier RA**
Melis GB, Gambacciani M, Paoletti AM, Beneventi F, Mais V, Baroldi P, Fioretti P. Dose-related prolactin inhibitory effect of the new long-acting dopamine receptor agonist cabergoline in normal cycling, puerperal, and hyperprolactinemic women. J Clin Endocrinol Metab 1987 Sep;65(3):541–5
Melis GB see **Fioretti P**
Melis GB see **Gambacciani M**
Melki I see **Delmas PD**
Meller S see **Webb S**
Mellits D see **DeSilva S**
Melmed S see **Pixley S**
Meloni G see **Fontana M**
Meltzer HY see **Kettering RL**
Membreno L, Irony I, Dere W, Klein R, Biglieri EG, Cobb E. Adrenocortical function in acquired immunodeficiency syndrome. J Clin Endocrinol Metab 1987 Sep;65(3):482–7
Menard J see **Pinet F**
Menasché P see **Piwnica A**
Mendell JR, Province MA, Moxley RT 3d, Griggs RC, Brooke MH, Fenichel GM, Miller JP, Kaiser KK, King W, Robison J, et al. Clinical investigation of Duchenne muscular dystrophy. A methodology for therapeutic trials based on natural history controls. Arch Neurol 1987 Aug; 44(8):808–11
Mendell JR see **Brooke MH**
Mendell JR see **Hyser CL**
Mendelson CR see **Odom MJ**
Mendenhall HW see **Spinnato JA**
Mendes DG, Soudry M, Iusim M. Clinical assessment of Maquet tibial tuberosity advancement. Clin Orthop 1987 Sep;(222):228–38
Mendes T see **Powell KR**
Mendez RE see **Ortola FV**
Mendoza E, Jordà M, Rafel E, Simón A, Andrada E. Invasion of human embryo by Enterobius vermicularis. Arch Pathol Lab Med 1987 Aug;111(8):761–2
Menestrina F see **Chilosi M**
Menkes HA see **Freed AN**
Menlove RL see **Sittig DF**
Mennuti MT see **Ludmir J**
Mennuti MT see **Samuels P**
Menoyo E see **Camí J**
Meranze SG see **McLean GK**
Mercier O see **Bichara M**
Meredith TA see **Lambrou FH Jr**
Mericle J see **Maddahi J**
Merikangas KR see **Weissman MM**
Merin RG see **Chelly JE**
Merino J, Schurmans S, Luzuy S, Izui S, Vassalli P, Lambert PH. Autoimmune syndrome after induction of neonatal tolerance to alloantigens: effects of in vivo treatment with anti-T cell subset monoclonal antibodies. J Immunol 1987 Sep 1;139(5):1426–31
Merlier M see **Dartevelle P**
Merlini G see **Attardo-Parrinello G**
Merrick MV see **Brydon WG**
Merrill T. States become creative with Medicaid expansion. Hospitals 1987 Sep 5;61(17):40
Merrill WH see **Morrison JG**
Merrin EL see **Schwamm LH**
Merrouche Y see **Boussin F**
Mertens HG see **Schalke BC**
Mertz JH see **Lingeman JE**
Mervis SA see **Pennell RG**
Merz B. Biotechnology's bequest: new drugs, diagnostics [news] JAMA 1987 Sep 18;258(11):1435
Merz B. HIV vaccine approved for clinical trials [news] JAMA 1987 Sep 18;258(11):1433–4
Merz B. Mapping the human genome raises question: which road to take? [news] JAMA 1987 Sep 4;258(9):1131–2
Merz B. With current gene markers, presymptomatic diagnosis of heritable disease is still a family affair [news] JAMA 1987 Sep 4;258(9):1132–3
Merz B. 1987 Lasker Award recipients announced [news] JAMA 1987 Oct 2;258(13):1705
Messadi DV, Pober JS, Fiers W, Gimbrone MA Jr, Murphy GF. Induction of an activation antigen on postcapillary venular endothelium in human skin organ culture. J Immunol 1987 Sep 1;139(5):1557–62
Messerli FH see **Schmieder RE**
Messmer J see **Cho SR**
Mestas JL see **Ponchon T**
Mesulam MM see **Pitman RK**
Metcalfe DD see **Kettelhut BV**
Metheny WP see **Hadi HA**
Metreweli C see **Absy M**
Metter EJ. Voice tremor and dysarthria [letter] Neurology 1987 Sep;37(9):1570–1
Metz CA see **Bone RC**
Meuer SC, Hauer M, Kurz P, Meyer zum Büschenfelde KH, Köhler H. Selective blockade of the antigen-receptor-mediated pathway of T cell activation in patients with impaired primary immune responses. J Clin Invest 1987 Sep;80(3):743–9
Meurs H, Kauffman HF, Koëter GH, Timmermans A, de Vries K. Regulation of the beta-receptor-adenylate cyclase system in lymphocytes of allergic patients with asthma: possible role for protein kinase C in allergen-induced nonspecific refractoriness of adenylate cyclase. J Allergy Clin Immunol 1987 Sep;80(3 Pt 1):326–39
Meuwissen SG see **Westerveld BD**
Mevissen M see **Roozemond RC**
Meydani SN see **Cathcart ES**
Meyer D see **Girma JP**
Meyer J see **Erbel R**
Meyer JA. Indications for surgical treatment in small cell carcinoma of the lung. Surg Clin North Am 1987 Oct; 67(5):1103–15
Meyer MH see **Brault BA**
Meyer P, von Segesser L, Jeanjacquot A, Rohner A. A new abdominal drain for overflowing lavage in instances of severe pancreatitis with persistent peritoneal contamination. Surg Gynecol Obstet 1987 Sep;165(3):271–3
Meyer RA Jr see **Brault BA**
Meyer RF, Musch DC. Assessment of success and complications of triple procedure surgery. Am J Ophthalmol 1987 Sep 15;104(3):233–40
Meyer zum Büschenfelde KH see **Meuer SC**
Meyers JD see **Gleaves CA**
Meyers JD see **Reed EC**
Meyers MH see **Kusnick C**
Meyrick B, Perkett EA, Brigham KL. Inflammation and models of chronic pulmonary hypertension. Am Rev Respir Dis 1987 Sep;136(3):765–7
Meyskens FL Jr see **Lippman SM**
Michaelson J see **Perkins DL**
Michel BC see **van Dissel JT**
Michel FB see **Bousquet J**
Michel M see **Mowbray JF**
Michel ML see **Charbit A**
Michelassi F see **Connolly MM**
Michels LG. Beyond radiology training: a guide to career choice [letter] AJR 1987 Oct;149(4):863–4
Michelson AM see **Olivieri NF**
Michenfelder JD, Sundt TM, Fode N, Sharbrough FW. Isoflurane when compared to enflurane and halothane decreases the frequency of cerebral ischemia during carotid endarterectomy. Anesthesiology 1987 Sep;67(3):336–40
Michie HR, O'Bryan-Tear CG, Marsh H, Glazer G. Cerebral metastases from occult papillary carcinoma of the thyroid. Br J Surg 1987 Jul;74(7):647
Michiels G see **Verlinden M**
Michielutte R see **Meis PJ**
Michoud MC, Amyot R, Jeanneret-Grosjean A, Couture J. Reflex decrease of histamine-induced bronchoconstriction after laryngeal stimulation in humans. Am Rev Respir Dis 1987 Sep;136(3):618–22
Mick R see **Silver RT**
Mickel RA see **Leess FR**
Mickey MR see **Myers LW**
Middleton DB see **Suss SJ**
Middleton J see **Rollings T**
Mieler WF see **Han DP**
Mier JW see **Dinarello CA**
Mierau R see **Grosse-Wilde H**
Miett TO see **McDaniel MD**
Miettinen M, Paljakka P, Haveri P, Saxén E. Sinus histiocytosis with massive lymphadenopathy. A nodal and extranodal proliferation of S-100 protein positive histiocytes? Am J Clin Pathol 1987 Sep;88(3):270–7
Miettinen M. Synaptophysin and neurofilament proteins as markers for neuroendocrine tumors. Arch Pathol Lab Med 1987 Sep;111(9):813–8
Mietus-Snyder M, Lang P, Mayer JE, Jones RA, Castaneda AR, Lock JE. Childhood systemic-pulmonary shunts: subsequent suitability for Fontan operation. Circulation 1987 Sep;76(3 Pt 2):III39–44
Mifsud AJ, Parker SC. Staphaurex reappraised: role of protein A in false positive results and recommendations for use. J Clin Pathol 1987 Jul;40(7):808–9
Migita S see **Yamamoto K**
Migliore PJ see **Bennett WR**
Miholic J, Schlappack O, Klepetko W, Kölbl H, Szepesi T, Moeschl P. Surgical therapy of radiation-induced

small-bowel lesions. Report of 34 cases with a high share of patients with combined chemotherapy. Arch Surg 1987 Aug;122(8):923–6
Miike R see **Petrakis NL**
Mikawa H see **Kikuchi K**
Mike N see **Kawahara R**
Mikelson JK see **Bates ER**
Mikhailidis DP, Barradas MA, Epemolu O, Dandona P. Ethanol ingestion inhibits human whole blood platelet impedance aggregation. Am J Clin Pathol 1987 Sep; 88(3):342–5
Milam MG see **Heffner JE**
Milani G see **Boschetto P**
Milano A see **Thiene G**
Milazzo F see **Rizzetto M**
Milch PO see **Baker DA**
Mildvan D see **Cheson BD**
Miles J, Redfern RM. Management of Parkinson's disease [letter] Br Med J [Clin Res] 1987 Jul 4;295(6589):52
Miles JM see **Caruso M**
Miletich DJ see **Baughman VL**
Milford CA, Violaris N. Bilateral carcinoma of the middle ear. J Laryngol Otol 1987 Jul;101(7):711–3
Milla PJ see **Mahony MJ**
Millar T see **Davenport S**
Millar TW see **George CF**
Millard PH. Guilt after abortion [letter] Lancet 1987 Sep 5;2(8558):575
Miller BA, Salameh M, Ahmed M, Olivieri N, Antognetti G, Orkin SH, Huisman TH, Nathan DG. Analysis of hemoglobin F production in Saudi Arabian families with sickle cell anemia. Blood 1987 Sep;70(3):716–20
Miller BD. Depression and asthma: a potentially lethal mixture. J Allergy Clin Immunol 1987 Sep;80(3 Pt 2):481–6
Miller C. Live measles vaccine: a 21 year follow up. Br Med J [Clin Res] 1987 Jul 4;295(6589):22–4
Miller C see **Gyo K**
Miller CL see **Wechsler RJ**
Miller D. ABC of AIDS. Counselling. Br Med J [Clin Res] 1987 Jun 27;294(6588):1671–4
Miller DG, Williams SK, Palombo JD, Griffin RE, Bistrian BR, Blackburn GL. Cutaneous application of safflower oil in preventing essential fatty acid deficiency in patients on home parenteral nutrition. Am J Clin Nutr 1987 Sep; 46(3):419–23
Miller DH, Newton MR, Rudge P, Cruickshank K. Magnetic resonance imaging in HTLV-1 antibody positive patients [letter] Lancet 1987 Aug 29;2(8557):514
Miller DJ see **Goldstein G**
Miller DR see **Lansky SB**
Miller G see **Gardner WA Jr**
Miller G see **Welte K**
Miller GE. Continuing education. What it is and what it is not. JAMA 1987 Sep 11;258(10):1352–4
Miller IW see **Overholser JC**
Miller J see **Danzl DF**
Miller J see **Hammond PM**
Miller JK see **Gengo FM**
Miller JL see **Sennott-Miller L**
Miller JP see **Brooke MH**
Miller JP see **Mendell JR**
Miller JV see **Clarke CL**
Miller KB, Nelson JC. Does the dexamethasone suppression test relate to subtypes, factors, symptoms, or severity? Arch Gen Psychiatry 1987 Sep;44(9):769–74
Miller KS see **Lorch DG Jr**
Miller MC see **Petti NA**
Miller MC 3d see **Knapp RG**
Miller MT, Deutsch TA, Cronin C, Keys CL. Amniotic bands as a cause of ocular anomalies. Am J Ophthalmol 1987 Sep 15;104(3):270–9
Miller NR see **Parmley VC**
Miller PF, Brodie BR, Weintraub RA, LeBauer EJ, Katz JD, Stuckey TD, Hansen CJ. Emergency coronary angioplasty for acute myocardial infarction. Results from a community hospital. Arch Intern Med 1987 Sep;147(9):1565–70
Miller RH, Linet MS, Van Natta ML, McCaffrey LD, Humphrey RL. Serum protein electrophoresis patterns in chronic lymphocytic leukemia. Clinical and epidemiologic correlations. Arch Intern Med 1987 Sep;147(9):1614–7
Miller RR, Nelems B, Müller NL, Evans KG, Ostrow DN. Lingular and right middle lobe biopsy in the assessment of diffuse lung disease. Ann Thorac Surg 1987 Sep; 44(3):269–73
Miller TD, Squires RW, Gau GT, Ilstrup DM, Frohnert PP, Sterioff S. Graded exercise testing and training after renal transplantation: a preliminary study. Mayo Clin Proc 1987 Sep;62(9):773–7
Miller WJ, Shapiro RS, Gonzalez-Sarmiento R, Kersey JH. Molecular genetic rearrangements distinguish pre- and post-bone marrow transplantation lymphoproliferative processes. Blood 1987 Sep;70(3):882–5
Miller WL see **Golos TG**
Miller WT see **Corboy JR**
Millman RP see **Braman SS**
Mills GB see **Benedict SH**
Mills GB see **Kumagai N**
Mills JL, Graubard BI. Is moderate drinking during pregnancy associated with an increased risk for malformations? Pediatrics 1987 Sep;80(3):309–14
Mills JL. Interpretation of spermicide study data [letter] Am J Public Health 1987 Oct;77(10):1356–7
Mills SE see **Cramer SF**
Mills TC see **Winkler ML**
Milner AD see **Hoskyns EW**
Milsteen S, Welik R, Heyman MR. Prolonged vancomycin-associated neutropenia in a chronic hemodialysis patient. Am J Med Sci 1987 Aug;294(2):110–3
Milstein S see **Rinne C**
Milstone LM. Skin potions. Arch Dermatol 1987 Aug; 123(8):1087–8
Miltényi M see **Tulassay T**
Mims JL 3d. Confirmation of Kushner's method for augmented recessions of the medial recti [letter] Arch Ophthalmol 1987 Sep;105(9):1163
Mimuro J, Schleef RR, Loskutoff DJ. Extracellular matrix of cultured bovine aortic endothelial cells contains functionally active type 1 plasminogen activator inhibitor. Blood 1987 Sep;70(3):721–8
Min GL see **Ganesan TS**
Minagawa Y, Akaiwa A, Hidaka T, Tsuzaki T, Tatsumura M, Ito T, Maeda K. Severe fetal supraventricular bradyarrhythmia without fetal hypoxia. Obstet Gynecol 1987 Sep;70(3 Pt 2):454–6
Minar E see **Kretschmer G**
Minden MD see **Chan CK**
Minden MD see **Miyauchi J**
Mindich BP see **Goldman ME**
Minford EJ see **MacLeod AM**
Minkin S see **Miyauchi J**
Minogue JP see **MacGregor SN**
Minor MW, Lockey RF. Sinusitis and asthma. South Med J 1987 Sep;80(9):1141–7 (29 ref.)
Minton JP see **Sickle-Santanello BJ**
Minton SA. Present tests for detection of snake venom: clinical applications. Ann Emerg Med 1987 Sep;16(9):932–7 (38 ref.)
Minty BD see **Hägä P**
Minuk GY, Bohme CE, Bowen TJ, Hoar DI, Cassol S, Gill MJ, Clarke HC. Efficacy of commercial condoms in the prevention of hepatitis B virus infection. Gastroenterology 1987 Oct;93(4):710–4
Minuk GY, Nicole LE, Sherman T. Cryptogenic abscess of the liver. Evidence of underlying reticuloendothelial cell dysfunction. Arch Surg 1987 Aug;122(8):906–8
Mirbaha MM. Posterior shoulder approach [letter] Clin Orthop 1987 Sep;(222):310–1
Mires G, Dempster J, Patel NB, Crawford JW. The effect of fetal heart rate on umbilical artery flow velocity waveforms. Br J Obstet Gynaecol 1987 Jul;94(7):665–9
Mirvis DM, Ramanathan KB. Alterations in transmural blood flow and body surface ST segment abnormalities produced by ischemia in the circumflex and left anterior descending coronary arterial beds of the dog. Circulation 1987 Sep; 76(3):697–704
Mirvis SE, Borg U, Belzberg H. MR imaging of ventilator-dependent patients: preliminary experience. AJR 1987 Oct;149(4):845–6
Mirvis SE see **Pappas D**
Misiewicz JJ see **Thomas JM**
Misra R, Venables PJ, Watkins RP, Maini RN. Autoimmunity to cardiolipin in infectious mononucleosis [letter] Lancet 1987 Sep 12;2(8559):629
Misra VP see **Udwadia ZF**
Mitchell AA see **Amitai Y**
Mitchell DB see **Spencer MG**
Mitchell DE, McSwain HF, McCarthy JA, Peterson HB. Hysterosalpingographic evaluation of tubal patency after ectopic pregnancy. Am J Obstet Gynecol 1987 Sep; 157(3):618–22
Mitchell DF, Parlette HL. Crusted papules on the arm and trunk. Walkman dermatosis, or adapter dermatosis. Arch Dermatol 1987 Sep;123(9):1225–6, 1228–9
Mitchell DG, Burk DL Jr, Vinitski S, Rifkin MD. The biophysical basis of tissue contrast in extracranial MR imaging. AJR 1987 Oct;149(4):831–7 (49 ref.)
Mitchell DG see **Pennell RG**
Mitchell DM see **Wolfe BK**
Mitchell EB see **Platts-Mills TA**
Mitchell HM, Bohane TD, Berkowicz J, Hazell SL, Lee A. Antibody to Campylobacter pylori in families of index children with gastrointestinal illness due to C pylori [letter] Lancet 1987 Sep 19;2(8560):681–2
Mitchell I see **Hayward S**
Mitchell M, Talerman A, Sholl JS, Okagaki T, Cibils LA. Pseudosarcoma botyroides in pregnancy: report of a case with ultrastructural observations. Obstet Gynecol 1987 Sep; 70(3 Pt 2):522–6
Mitchell ME, Piser JA. Intestinocystoplasty and total bladder replacement in children and young adults: followup in 129 cases. J Urol 1987 Sep;138(3):579–84
Mitchell MM, Meathe EA, Jones BR, Donch TE, Ricks WG, Benumof JL, Saidman LJ. Accurate, automated, continuously displayed pulmonary artery pressure measurement. Anesthesiology 1987 Sep;67(3):294–300
Mitchell R see **Gabra GS**
Mitchell TF see **McPhee SJ**
Mitra-Duncan L see **Jamal SM**
Mittelman A see **Petrelli NJ**
Mittelman A see **Porter CW**
Mittleman HS see **Mittleman RE**
Mittleman RE, Mittleman HS, Wetli CV. What child abuse really looks like. Am J Nurs 1987 Sep;87(9):1185A–1188F
Miwa K see **Noguchi M**
Miyagi Y see **Nomura M**
Miyamoto T see **Goto M**
Miyasaka N see **Goto M**
Miyata M see **Tokunaka S**
Miyauchi J, Kelleher CA, Yang YC, Wong GG, Clark SC, Minden MD, Minkin S, McCulloch EA. The effects of three recombinant growth factors, IL-3, GM-CSF, and G-CSF, on the blast cells of acute myeloblastic leukemia maintained in short-term suspension culture. Blood 1987 Sep; 70(3):657–63
Miyazaki I see **Noguchi M**
Miyoshi I see **Oono T**
Mizejewski GJ, Polansky S, Mondragon-Tiu FA, Ellman AM. Combined use of alpha-fetoprotein and ultrasound in the prenatal diagnosis of arteriovenous fistula in the brain. Obstet Gynecol 1987 Sep;70(3 Pt 2):452–3
Mizrahi J see **Pinet F**
Mizrahi S, Stamler B. Use of the Foley catheter in the repair of adult indirect inguinal hernias. Am J Surg 1987 Sep; 154(3):315–6
Mlczoch J see **Klepetko W**
Moak JP see **Garson A Jr**
Moake JL see **Wick TM**
Moalli PA, MacDonald JL, Goodglick LA, Kane AB. Acute injury and regeneration of the mesothelium in response to asbestos fibers. Am J Pathol 1987 Sep;128(3):426–45
Mobley HL see **Johnson DE**
Mochizuki H, Morikawa A, Tokuyama K, Tajima K, Kuroume T, Imamura J. Laryngeal sarcoidosis in a young child. Clin Pediatr (Phila) 1987 Sep;26(9):486–8
Mockus LJ see **Quyyumi AA**
Modic MT see **Ross JS**
Modic MT see **Yulish BS**
Moeller M see **Gavin LA**
Moen RC, Horowitz SD, Sondel PM, Borcherding WR, Trigg ME, Billing R, Hong R. Immunologic reconstitution after haploidentical bone marrow transplantation for immune deficiency disorders: treatment of bone marrow cells with monoclonal antibody CT-2 and complement. Blood 1987 Sep;70(3):664–9
Moes F see **Coles JG**
Moeschl P see **Miholic J**
Mogere R see **Spence JA**
Moggio M see **Nobile-Orazio E**
Mogi G, Kuga M, Kawauchi H. Chondrocalcinosis of the temporomandibular joint. Calcium pyrophosphate dihydrate deposition disease. Arch Otolaryngol Head Neck Surg 1987 Oct; 113(10):1117–9
Mohler JL, Jarow JP, Marshall FF. Unusual urological presentations of acquired immune deficiency syndrome: large cell lymphoma. J Urol 1987 Sep;138(3):627–9
Mohr-Kahaly S see **Erbel R**
Mohsenifar Z, Amin D, Jasper AC, Shah PK, Koerner SK. Dependence of oxygen consumption on oxygen delivery in patients with chronic congestive heart failure. Chest 1987 Sep;92(3):447–50
Mohsenin V, Gee JB. Acute effect of nitrogen dioxide exposure on the functional activity of alpha-1-protease inhibitor in bronchoalveolar lavage fluid of normal subjects. Am Rev Respir Dis 1987 Sep;136(3):646–50
Moinuddin M, Buchignani JS. Gallium lung scans in Pneumocystis pneumonia [letter] South Med J 1987 Sep; 80(9):1199–200
Mojsilovic L see **Standaert ML**
Mok CK see **Lee J**
Mol JJ see **Ossenkoppele GJ**
Molas G see **Jarry A**
Moldenhauer G see **Feller AC**
Molenaar JC see **Klück P**
Molina RM see **Warner AE**
Molino G see **Hofmann AF**
Molitoris BA, Kinne R. Ischemia induces surface membrane dysfunction. Mechanism of altered Na+-dependent glucose transport. J Clin Invest 1987 Sep;80(3):647–54
Molla A see **Charbit A**
Mollan PA see **Allen DC**
Möller-Loswick AC see **Lundholm K**
Molloy BG, Sheil O, Duignan NM. Delivery after caesarean section: review of 2176 consecutive cases. Br Med J [Clin Res] 1987 Jun 27;294(6588):1645–7
Molotiu N see **Goldstein RS**
Momma K, Takao A, Imai Y, Kurosawa H. Obstruction of the central pulmonary artery after shunt operations in patients with pulmonary atresia. Br Heart J 1987 Jun; 57(6):534–42
Mon GA see **Roqué F**
Monaghan J, O'Herlihy C, Boylan P. Ultrasound placental grading and amniotic fluid quantitation in prolonged pregnancy. Obstet Gynecol 1987 Sep;70(3 Pt 1):349–52
Mond JJ see **Feuerstein N**
Monda L see **Widder DJ**
Mondragon-Tiu FA see **Mizejewski GJ**
Monk M, Handyside A, Hardy K, Whittingham D. Preimplantation diagnosis of deficiency of hypoxanthine phosphoribosyl transferase in a mouse model for Lesch-Nyhan syndrome. Lancet 1987 Aug 22; 2(8556):423–5
Monreal M, Salvador R, Ruiz J. Below-knee deep venous thrombosis and pulmonary embolism [letter] AJR 1987 Oct; 149(4):860
Monson RC see **Kobrinsky NL**

Monson RR see **Lieberman E**
Montana MA see **Teefey SA**
Montano DE see **Elisbury KE**
Monteis J see **Camí J**
Montes JE see **White LE**
Montgomery AB, Debs RJ, Luce JM, Corkery KJ, Turner J, Brunette EN, Lin ET, Hopewell PC. Aerosolised pentamidine as sole therapy for Pneumocystis carinii pneumonia in patients with acquired immunodeficiency syndrome. Lancet 1987 Aug 29;2(8557):480–3
Montgomery GK see **Reynolds NC Jr**
Montgomery J see **Brincat M**
Montgomery WC. Pediatric cardiology in perspective [letter] Ann Intern Med 1987 Oct;107(4):602–3
Montoro M see **Greenspoon JS**
Montroni M see **Gabrielli A**
Monzon R see **Marshall S**
Moody DJ see **Myers LW**
Moody L see **Schwartz R**
Moody LE see **Henry B**
Mool WJ see **Rodenhuis S**
Mooney P see **Lindley RP**
Mooney V see **Mayer TG**
Moore C. A family practice perspective on health care for the elderly [editorial] Can Med Assoc J 1987 Sep 1; 137(5):387–9
Moore DC, Chadwick HS, Ready LB. Epinephrine prolongs lidocaine spinal: pain in the operative site the most accurate method of determining local anesthetic duration. Anesthesiology 1987 Sep;67(3):416–8
Moore FD Jr see **Davis CF**
Moore LG. Altitude-aggravated illness: examples from pregnancy and prenatal life. Ann Emerg Med 1987 Sep; 16(9):965–73 (51 ref.)
Moore M see **Jacobs RP**
Moore ML see **Meis PJ**
Moore TR, Hollingsworth DR, Kolterman O, Nager C. Continuous subcutaneous insulin infusion in an obese insulin-resistant pregnant woman with type II diabetes: accelerated fetal growth and neonatal complications. Obstet Gynecol 1987 Sep;70(3 Pt 2):480–5
Moore WS see **Ahn SS**
Moores DW, McKneally MF. Treatment of stage I lung cancer (T1N0M0, T2N0M0). Surg Clin North Am 1987 Oct;67(5):937–43
Moores DW. Staging of lung cancer [editorial] Ann Thorac Surg 1987 Sep;44(3):225–6
Moorman R see **Takeda J**
Moossa AR see **Connolly MM**
Mor V see **Wachtel TJ**
Mora F see **Goldman ME**
Morag B see **Schneiderman J**
Morales A see **Reid K**
Moran CG, Ruttley MS. Development of a false aneurysm following percutaneous transluminal angioplasty. Br J Surg 1987 Jul;74(7):652
Moran JR see **Challa VR**
Moran T see **Sigal NH**
Moran TM see **Johansson BE**
Moran TP see **Obrig TG**
Morelli A see **Bassotti G**
Moreno-Cabral RJ, Fukuyama O, Powell WS, Gold S, McNamara JJ. Surgical resection of giant metastatic leiomyosarcoma of the heart. J Thorac Cardiovasc Surg 1987 Sep;94(3):447–9
Moretti M see **Sibai BM**
Morewood DJ. Incidence of unsuspected fractures in traumatic effusions of the elbow joint. Br Med J [Clin Res] 1987 Jul 11;295(6590):109–10
Moreyra E see **Roqué F**
Morgagni G see **Bugiardini R**
Morgan CM see **Kao SF**
Morgan P, Lynn AM, Parrot C, Morray JP. Hemodynamic and metabolic effects of two anesthetic techniques in children undergoing surgical repair of acyanotic congenital heart disease. Anesth Analg 1987 Oct;66(10):1028–30
Morgan SH see **Watts RW**
Morgan T see **Amaral JF**
Morgan T see **Draelos M**
Morgan TR see **Tripp MR**
Morgan WJ see **Cunningham JC**
Morganroth J. Antiarrhythmic effects of beta-adrenergic blocking agents in benign or potentially lethal ventricular arrhythmias. Am J Cardiol 1987 Aug 31;60(6):10D–14D
Morganroth ML see **Nett LM**
Morgello S see **Laskin OL**
Mori C see **Kikuchi K**
Mori H, Hayashi K, Fukuda T, Matsunaga N, Futagawa S, Nagasaki M, Mutsukura M. Intrahepatic portosystemic venous shunt: occurrence in patients with and without liver cirrhosis. AJR 1987 Oct;149(4):711–4
Mori H see **Harioka T**
Mori K see **Arai T**
Mori K see **Harioka T**
Mori K see **Hayashi N**
Mori MT see **Wilensky JT**
Mori N see **Hoshino T**
Mori T see **Fukuoka M**
Moriarty BJ see **Hrisomalos NF**
Moriarty MJ see **Seymour CB**
Morii H see **Tsuji T**
Morikawa A see **Mochizuki H**
Morin L see **Ascer E**
Morishita Y see **Anasetti C**
Moritz A see **Klepetko W**
Moritz MJ see **Carabasi RA 3d**
Moroni M see **Caredda F**
Morray JP see **Morgan P**
Morre M see **Chatelain P**
Morrey BF see **Askew LJ**
Morris AH see **Rowland TW**
Morris AJ see **Theodore J**
Morris DL, Harrison J, Balfour T, Wherry DC. Operative choledochoscopy via the cystic duct: a pilot study with an ultra-thin fibreoptic endoscope. Br J Surg 1987 Jul; 74(7):613
Morris DL see **Ballantyne KC**
Morris HC see **Hammond PM**
Morris J see **Cooper C**
Morris JA Jr see **Auerbach PS**
Morris JJ 3d, Pellom GL, Murphy CE, Salter DR, Goldstein JP, Wechsler AS. Quantification of the contractile response to injury: assessment of the work-length relationship in the intact heart. Circulation 1987 Sep;76(3):717–27
Morris KG see **Carlson EB**
Morris KI see **McLenachan JM**
Morris T see **Willett CG**
Morris TC see **Allen DC**
Morrison DA. Pulmonary hypertension in chronic obstructive pulmonary disease: the right ventricular hypothesis [editorial] Chest 1987 Sep;92(3):387–9
Morrison J see **Devoe LD**
Morrison JC see **Nightingale SL**
Morrison JG, Halter SA, Merrill WH. Malignant melanoma of the esophagus. South Med J 1987 Sep;80(9):1184–7
Morrison JI see **Belsey R**
Morrissey JF see **Kretzschmar CS**
Morrissy RT, Cowie GH. Congenital dislocation of the hip. Early detection and prevention of late complications. Clin Orthop 1987 Sep;(222):79–84 (22 ref.)
Morrow AS see **Brouillette RT**
Morrow C see **Khouqeer F**
Morrow DJ see **Kahn DG**
Morrow JI, McAuley A, Patterson VH. Failure of oblique needle insertion to prevent post-lumbar puncture headache [letter] Arch Neurol 1987 Aug;44(8):795
Morrow LA, Linares OA, Hill TJ, Sanfield JA, Supiano MA, Rosen SG, Halter JB. Age differences in the plasma clearance mechanisms for epinephrine and norepinephrine in humans. J Clin Endocrinol Metab 1987 Sep;65(3):508–11
Morse DL see **Robertson SE**
Morshed MG see **Munshi MH**
Mortimer P see **McEvoy M**
Mortimer PP. ABC of AIDS. The virus and the tests. Br Med J [Clin Res] 1987 Jun 20;294(6587):1602–5
Morton P see **Allen DC**
Mosbaugh PG see **Lingeman JE**
Moscoso G see **Vianna A**
Moseley RH, Ballatori N, Smith DJ, Boyer JL. Ursodeoxycholate stimulates Na+-H+ exchange in rat liver basolateral plasma membrane vesicles. J Clin Invest 1987 Sep;80(3):684–90
Moser K see **Nicod P**
Moser KM, Daily PO, Peterson K, Dembitsky W, Vapnek JM, Shure D, Utley J, Archibald C. Thromboendarterectomy for chronic, major-vessel thromboembolic pulmonary hypertension. Immediate and long-term results in 42 patients. Ann Intern Med 1987 Oct; 107(4):560–5
Moser M. Diuretics in the management of hypertension. Med Clin North Am 1987 Sep;71(5):935–46 (36 ref.)
Moses HL see **Coffey RJ Jr**
Moskal MJ. Mycoplasmal infections. Pulmonary and extrapulmonary manifestations. Postgrad Med 1987 Sep 1; 82(3):104–9, 112 (44 ref.)
Moskowitz L see **Roldan EO**
Moskowitz M. Costs of screening for breast cancer. Radiol Clin North Am 1987 Sep;25(5):1031–7
Mosmann T see **Dubois P**
Mothersill C see **Seymour CB**
Motojima S see **Gleich GJ**
Motoyoshi H see **Chung YS**
Motson RW see **Stewart L**
Mott PD see **Jacobs MO**
Motte G see **Sirinelli A**
Mottin D, Denis M, Dombret H, Rossert J, Mayaud C, Akoun G. Role for steroids in treatment of Pneumocystis carinii pneumonia in AIDS [letter] Lancet 1987 Aug 29; 2(8557):519
Moudgil A, Kishore K, Srivastava RN. Neonatal lupus erythematosus, late onset hypocalcaemia, and recurrent seizures. Arch Dis Child 1987 Jul;62(7):736–9
Mould RF. After Chernobyl. Br J Radiol 1987 Jun; 60(714):B29–34
Moulton A see **Upadhyay SS**
Mountain C see **Rusch VW**
Mountain CF. The new International Staging System for Lung Cancer. Surg Clin North Am 1987 Oct;67(5):925–35
Mouradian MM see **Juncos JL**
Mouridsen HT see **Kamby C**
Mouton-Schleiffer D see **Saoudi N**
Moutsopoulos HM see **Manoussakis MN**
Mowbray JF, Underwood JL, Michel M, Forbes PB, Beard RW. Immunisation with paternal lymphocytes in women with recurrent miscarriage [letter] Lancet 1987 Sep 19; 2(8560):679–80
Mowbray JF see **Reginald PW**
Moxley RT 3d see **Brooke MH**
Moxley RT 3d see **Mendell JR**
Moxon ER see **Isaacs D**
Muchmore HG see **Scott EN**
Muder RR, Yu VL, Dummer JS, Vinson C, Lumish RM. Infections caused by Pseudomonas maltophilia. Expanding clinical spectrum. Arch Intern Med 1987 Sep;147(9):1672–4
Mueller DG see **Langham MR Jr**
Mueller G see **Bath PE**
Mueller HS, Rao AK, Forman SA. Thrombolysis in myocardial infarction (TIMI): comparative studies of coronary reperfusion and systemic fibrinogenolysis with two forms of recombinant tissue-type plasminogen activator. J Am Coll Cardiol 1987 Sep;10(3):479–90
Mueller J see **Kiernan RJ**
Mueller J see **Schwamm LH**
Mueller MJ, Rose SJ. Physical therapy director as professional value setter. A special communication. Phys Ther 1987 Sep;67(9):1389–92
Muggia FM see **Beller U**
Muhilal see **Natadisastra G**
Muir AL, Nicoll J. Long term improvement in global left ventricular function after early thrombolytic treatment in acute myocardial infarction [letter] Br Heart J 1987 Jul; 58(1):85–6
Muir AL. Cardiac imaging 50 years on. Br Heart J 1987 Jul; 58(1):1–5
Muir W see **Gabra GS**
Muirden KD see **Emery P**
Mukerji V see **Beitman BD**
Mulay S see **Ladanyi M**
Mulder DS see **Chuang GJ**
Mulholland SG see **Parsons CL**
Mullane KM see **Kraemer R**
Mullen KD see **Renault PF**
Müller EE see **Ghigo E**
Muller J see **Couch RM**
Muller JP see **Hoeffel JC**
Müller NL see **Miller RR**
Müller R see **Kirkinen P**
Müller U, Rabson AR, Bischof M, Lomnitzer R, Dreborg S, Lanner A. A double-blind study comparing monomethoxy polyethylene glycol-modified honeybee venom and unmodified honeybee venom for immunotherapy. I. Clinical results. J Allergy Clin Immunol 1987 Sep;80(3 Pt 1):252–61
Müller-Hermelink HK see **Schalke BC**
Muller-Runkel R, Vijayakumar S. Brachytherapy implants with differently spaced Ir-192 seeds: a dosimetric study. Radiology 1987 Oct;165(1):271–4
Mullett MD see **Kien CL**
Mulopulos GP see **Yulish BS**
Mulrow PJ see **Franco-Suarez R**
Mulvihill JJ see **Siraganian PA**
Mundy DC, Schinazi RF, Gerber AR, Nahmias AJ, Randall HW Jr. Human immunodeficiency virus isolated from amniotic fluid [letter] Lancet 1987 Aug 22;2(8556):459–60
Muñoz BE see **West SK**
Munoz JL, Insel RA. In vitro human antibody production to the Haemophilus influenzae type b capsular polysaccharide. J Immunol 1987 Sep 15;139(6):2026–31
Munoz SJ see **Wechsler RJ**
Munro IR see **MacKenzie-Stepner K**
Munro R see **Collignon P**
Munshi MH, Sack DA, Haider K, Ahmed ZU, Rahaman MM, Morshed MG. Plasmid-mediated resistance to nalidixic acid in Shigella dysenteriae type 1. Lancet 1987 Aug 22; 2(8556):419–21
Munson ES see **Hayes SR**
Murakami U see **Tokunaka S**
Muramatsu K see **Tooley WH**
Murano G see **Cugini P**
Murat I, Chaussain M, Hamza J, Saint-Maurice C. The respiratory effects of isoflurane, enflurane and halothane in spontaneously breathing children. Anaesthesia 1987 Jul; 42(7):711–8
Murata H see **Hida T**
Murdaugh CL, Verran JA. Theoretical modeling to predict physiological indicants of cardiac preventive behaviors. Nurs Res 1987 Sep-Oct;36(5):284–91
Murday AJ, Pillai R, Magee PG, Walesby RK, Wright JE, Sturridge MF. Results of surgical repair for dissection of the ascending aorta. Br Heart J 1987 Jun;57(6):548–51
Murdoch G see **Cumming JG**
Murdock DK, Lawless CE, Collins E, Huml JP, Pifarre R. ARDS following equine ATG therapy [letter] Chest 1987 Sep;92(3):578
Murphy AM, Gaum WE, Lathrop DA, Hussain AS, Ritschel WA, Kaplan S. Age-related digoxin effects in an intact canine model. Am Heart J 1987 Sep;114(3):583–8
Murphy B see **Ryan PC**
Murphy CE see **Morris JJ 3d**
Murphy DL see **Brown LS Jr**
Murphy GF see **Messadi DV**
Murphy HB see **Kovess V**
Murphy PK see **Winickoff RN**
Murphy RC see **Stenmark KR**
Murphy SB see **Pui CH**
Murphy TF see **Klesh KW**

Murray HW, Jacobs JL, Bovbjerg DH. Accessory cell function of AIDS monocytes [letter] J Infect Dis 1987 Oct; 156(4):696
Murray JA see **von Haacke NP**
Murray JC see **Kirsten F**
Murray N see **Evans WK**
Murray RG see **Tan LB**
Murray TJ see **Duquette P**
Murray WR, Birnie GG. Special units for acute upper gastrointestinal bleeding [letter] Br Med J [Clin Res] 1987 Jul 4;295(6589):51-2
Murray-Leisure KA, Sugulitan EA. Detection of Clostridium difficile toxins A and B [letter] Am J Clin Pathol 1987 Sep;88(3):394
Murren JR see **Kales CP**
Murty CV, Sarkar FH, Mancini MA, Roy AK. Sex-independent synthesis of alpha 2u-globulin and its messenger ribonucleic acid in the rat preputial gland: biochemical and immunocytochemical analyses. Endocrinology 1987 Sep;121(3):1000-5
Musch DC see **Meyer RF**
Musgrave GN see **Clark GM**
Musiani P see **Maggiano N**
Mussini A see **De Servi S**
Musso R, Giustolisi R, Cacciola E. Factor VIII-related antigen and ischemic heart disease [letter] Am J Clin Pathol 1987 Sep;88(3):392-3
Mustard JF see **Harfenist EJ**
Mustard JF see **Packham MA**
Al-Mutlaq F, Byrne-Rhodes KA, Tabbara KF. Neisseria meningitidis conjunctivitis in children. Am J Ophthalmol 1987 Sep 15;104(3):280-2
Mutsukura M see **Mori H**
Muyskens JL. Acting alone. Am J Nurs 1987 Sep; 87(9):1141-2, 1146
Myerberg DZ see **Kien CL**
Myers D see **Winikoff B**
Myers GJ see **Conboy TJ**
Myers GJ see **Marsh DO**
Myers LW, Fahey JL, Moody DJ, Mickey MR, Frane MV, Ellison GW. Cyclophosphamide 'pulses' in chronic progressive multiple sclerosis. A preliminary clinical trial. Arch Neurol 1987 Aug;44(8):828-32
Myers M see **Nalos PC**
Myers MG, Cairns JA, Singer J. The consent form as a possible cause of side effects. Clin Pharmacol Ther 1987 Sep;42(3):250-3
Myers RP, Goellner JR, Cahill DR. Prostate shape, external striated urethral sphincter and radical prostatectomy: the apical dissection. J Urol 1987 Sep;138(3):543-50
Myles J see **Fox AM**
Myles JL, Ratliff NB, McMahon JT, Golding LR, Hobbs RE, Rincon G, Sterba RW, Stewart R. Reversibility of myocyte injury in moderate and severe acute rejection in cyclosporine-treated cardiac transplant patients. Arch Pathol Lab Med 1987 Oct;111(10):947-52
Myles JW see **Pryor GA**
Mylotte JM. Gentamicin resistance among gram-negative bacillary blood isolates in a hospital with long-term use of gentamicin. Arch Intern Med 1987 Sep;147(9):1642-4

N

Nabarro G see **Van Gent EM**
Nabel EG, Colucci WS, Lilly LS, Cutler SS, Majzoub JA, St. John Sutton MG, Dzau VJ, Creager MA. Relationship of cardiac chamber volume to baroreflex activity in normal humans. J Clin Endocrinol Metab 1987 Sep;65(3):475-81
Nabel EG see **Barry J**
Nabors MW, McCrary ME, Fischer BA, Kobrine AI. Delayed abducens nerve palsies associated with cervical spine fractures. Neurology 1987 Sep;37(9):1565
Nabseth DC. Giants before their time. Arch Surg 1987 Aug; 122(8):867-70
Naccarato E see **Brandstetter RD**
Nademanee K, Intarachot V, Josephson MA, Singh BN. Circadian variation in occurrence of transient overt and silent myocardial ischemia in chronic stable angina and comparison with Prinzmetal angina in men. Am J Cardiol 1987 Sep 1;60(7):494-8
Nademanee K see **Josephson MA**
Nadig PW. Osbon Erec Aid [letter] J Urol 1987 Sep; 138(3):630
Naff GB see **Wisnieski JJ**
Nagamine S see **Hayashi Y**
Nagasaka A see **Nomura M**
Nagasaki M see **Mori H**
Nagayama M see **Okuno M**
Nager C see **Moore TR**
Nahmias AJ see **Mundy DC**
Naimark A see **Felson DT**
Nair M see **Khalilullah M**
Naito H see **Watanabe S**
Najarian JS. The crucial role of the practicing surgeon in securing permission for organ donation [editorial] Am J Surg 1987 Sep;154(3):253
Najarian JS see **Hesse UJ**
Najmaldin A, Burge DM. Acute idiopathic scrotal oedema: incidence, manifestations and aetiology. Br J Surg 1987 Jul;74(7):634-5
Nakada T see **Fujimura S**
Nakai A see **Nomura M**
Nakajima H see **Hirai T**
Nakajima H see **Terai M**
Nakajima T see **Yoshimura Y**
Nakamoto M, Shapiro JI, Shanley PF, Chan L, Schrier RW. In vitro and in vivo protective effect of atriopeptin III on ischemic acute renal failure. J Clin Invest 1987 Sep; 80(3):698-705
Nakamura K, Onizuka T. A case of supernumerary nostril. Plast Reconstr Surg 1987 Sep;80(3):436-41
Nakamura K see **Hashimoto T**
Nakamura RM see **Robbins BA**
Nakamura T, Takihara Y, Ohta Y, Fujita S, Takagi Y, Fukumaki Y. A delta-globin gene derived from patients with homozygous delta zero-thalassemia functions normally on transient expression in heterologous cells. Blood 1987 Sep;70(3):809-13
Nakano H see **Nomura M**
Nakano S, Kawashima Y, Hirose H, Matsuda H, Shirakura R, Sato S, Taniguchi K, Kawamoto T, Sakaki S, Ohyama C. Reconsiderations of indications for open mitral commissurotomy based on pathologic features of the stenosed mitral valve. A fourteen-year follow-up study in 347 consecutive patients. J Thorac Cardiovasc Surg 1987 Sep;94(3):336-42
Nakano S see **Kuroda O**
Nakano S see **Matsuda H**
Nakano S see **Taniguchi K**
Nakano Y see **Hayashi N**
Nakao K see **Kikuchi K**
Nakata B see **Chung YS**
Nakata M see **Okubo Y**
Nakatsuka T see **Takato T**
Nakhjavan FK, Goldman AP, Hutt GH. Emergency percutaneous transluminal coronary angioplasty of left main stenosis. Am Heart J 1987 Sep;114(3):643-6
Naldini A, Fleischmann WR Jr, Ballas ZK, Klimpel KD, Klimpel GR. Interleukin 2 inhibits in vitro granulocyte-macrophage colony formation. J Immunol 1987 Sep 15;139(6):1880-4
Nalin D. Solutions for oral rehydration [letter] J Pediatr 1987 Sep;111(3):475-7
Nallathambi MN see **Shah PM**
Nalos PC, Myers M, Gang ES, Mandel WJ, Peter T. Orthodromic tachycardia initiation dependent on 1:2 atrioventricular conduction in the presence of a left lateral bypass tract. Chest 1987 Sep;92(3):557-60
Nancarrow C, Runciman WB, Mather LE, Upton RN, Plummer JL. The influence of acidosis on the distribution of lidocaine and bupivacaine into the myocardium and brain of the sheep. Anesth Analg 1987 Oct;66(10):925-35
Nanchahal J see **Blair SD**
Nanda R see **Sarin SK**
Nanda SK, Hatchell DL, Tiedeman JS, Dutton JJ, Hatchell MC, McAdoo T. A new method for vascular occlusion. Photochemical initiation of thrombosis. Arch Ophthalmol 1987 Aug;105(8):1121-4
Napolitano A see **Langham MR Jr**
Nar P see **Smith G**
Narayan PK see **Sooknundun M**
Nardi R see **Sontag S**
Narula A see **Bradley PJ**
Narula AA see **Sudderick RM**
Naryshkin S, Trotman BW, Raffensperger EC. Milk of calcium bile. Evidence that gallbladder stasis is a key factor. Dig Dis Sci 1987 Sep;32(9):1051-5
Nasca RJ see **Bramlett KW**
Nash TE see **Nutman TB**
Nashef SA, Bain WH. Prosthetic valve performance: how important is valve type? [letter] J Thorac Cardiovasc Surg 1987 Sep;94(3):455-6
Nassar WY see **Sadek SA**
Nasser NA, Lever EG. Hyponatraemia and hypothyroidism in a previously irradiated case of carcinoma of the tongue. J Laryngol Otol 1987 Jul;101(7):685-8
Nassos PS see **Auerbach PS**
Natadisastra G, Wittpenn JR, West KP Jr, Muhilal, Sommer A. Impression cytology for detection of vitamin A deficiency. Arch Ophthalmol 1987 Sep;105(9):1224-8
Nater JP see **de Groot AC**
Nathan CF see **Ding AH**
Nathan D see **Piomelli S**
Nathan DG see **Miller BA**
Nathan DG see **Sieff CA**
Nathanson MH see **Wisnieski JJ**
Natoli E see **Welte K**
Nauta JP see **Ossenkoppele GJ**
Navab F, Boyd CM, Diner WC, Subramani R, Chan C. Early and delayed indium 111 leukocyte imaging in Crohn's disease. Gastroenterology 1987 Oct;93(4):829-34
Navajas M see **Dartevelle P**
Navajas M see **Levasseur P**
Naveau S see **Brivet F**
Navot D, Rosenwaks Z, Margalioth EJ. Prognostic assessment of female fecundity. Lancet 1987 Sep 19;2(8560):645-7
Nayler WG see **Opie LH**
Naylor GS see **Shannon KM**
Ndukwe G see **Shaw RW**
Neal TM, Vissers MC, Winterbourn CC. Inhibition of neutrophil-mediated degradation of isolated basement membrane collagen by nonsteroidal antiinflammatory drugs that inhibit degranulation. Arthritis Rheum 1987 Aug; 30(8):908-13
Neaton JD see **Cohen JD**
Needleman L see **Pennell RG**
Needleman L see **Wechsler RJ**
Neet KE see **DeSchryver-Kecskemeti K**
Neff MS see **Eiser AR**
Neglia W see **Brandstetter RD**
Negro F see **Rizzetto M**
Neicheril JC see **Kutty K**
Neidermeyer AA see **Neidermeyer E**
Neidermeyer E, Neidermeyer AA. The exit interview technique. J Nurs Adm 1987 Jul-Aug;17(7-8):8
Neighbor M see **Siegel D**
Neil-Dwyer G see **Cruickshank JM**
Neill CA see **McNamara DG**
Neilson EG, Kelly CJ, Clayman MD, Hines WH, Haverty T, Sun MJ, Blanchard N. Murine interstitial nephritis. VII. Suppression of renal injury after treatment with soluble suppressor factor TsF1. J Immunol 1987 Sep 1; 139(5):1518-24
Neithercut WD, Smith AD, McAllister J, La Ferla G. Nutritional survey of patients in a general surgical ward: is there an effective predictor of malnutrition? J Clin Pathol 1987 Jul;40(7):803-7
Nelems B see **Miller RR**
Nellis SH see **Toggart EJ**
Nelson C see **Shiels MT**
Nelson CL, Puskarich CL, Marks A. Gunshot wounds. Incidence, cost, and concepts of prevention. Clin Orthop 1987 Sep;(222):114-21 (3 ref.)
Nelson CL. Prevention of sepsis. Clin Orthop 1987 Sep; (222):66-72 (56 ref.)
Nelson DB, Garland JS. The natural history of Teflon catheter-associated phlebitis in children. Am J Dis Child 1987 Oct;141(10):1090-2
Nelson E, Stenzel P. Intrapericardial yolk sac tumor in an infant girl. Cancer 1987 Oct 1;60(7):1567-9
Nelson JC see **Miller KB**
Nelson JM see **Shulman IA**
Nelson KA, George E, Swenson C, Forstrom JW, Hellström KE. Immunotherapy of murine sarcomas with auto-anti-idiotypic monoclonal antibodies which bind to tumor-specific T cells. J Immunol 1987 Sep 15; 139(6):2110-7
Nelson LH, Bensen J, Burton BK. Outcomes in patients with unusually high maternal serum alpha-fetoprotein levels. Am J Obstet Gynecol 1987 Sep;157(3):572-6
Nelson RA. Black bears and polar bears—still metabolic marvels. Mayo Clin Proc 1987 Sep;62(9):850-3
Nelson S. Pediatricians turn to intensive care work. Hospitals 1987 Sep 5;61(17):65-6
Nelson S. Heed consumers on malpractice to avoid suits. Hospitals 1987 Sep 20;61(18):64
Nelson S. No MD practice purchasing: Scripps Memorial. Hospitals 1987 Sep 20;61(18):74, 76
Nelson S. Systemwide cooperation is HealthOne's goal. Hospitals 1987 Oct 5;61(19):142
Nelson S. Rural system is newest member of AmHS alliance. Hospitals 1987 Sep 5;61(17):81
Nelson S. The rising incomes—and numbers—of MD execs. Hospitals 1987 Sep 20;61(18):63
Nelson S. Traditional medicine: a modern casualty? Hospitals 1987 Oct 5;61(19):98
Nelson S. In PICUs, the trend is toward affiliation. Hospitals 1987 Sep 5;61(17):68
Nelson S. Gateway's woes mainly cash flow. Hospitals 1987 Oct 5;61(19):142, 144
Nelson S. Unexpected opposition to the autopsy. Hospitals 1987 Oct 5;61(19):100
Nelson S see **Belsey R**
Nelufer JM see **Freedman AR**
Nemcek AA Jr, Vogelzang RL. Modified use of the tip-deflecting wire in manipulation of foreign bodies. AJR 1987 Oct;149(4):777-9
Nemery RL see **McCrory WW**
Nenquin M see **Bozem M**
Nerad JA, Folberg R. Multiple cylindromas. The 'turban tumor'. Arch Ophthalmol 1987 Aug;105(8):1137
Nerem RM see **Sprague EA**
Nerstrøm B see **Holm-Bentzen M**
Nesher R, Cerasi E. Biphasic insulin release as the expression of combined inhibitory and potentiating effects of glucose. Endocrinology 1987 Sep;121(3):1017-24
Nestok BR. The accuracy of frozen section diagnosis [letter] Arch Pathol Lab Med 1987 Oct;111(10):897
Net A see **Blanch L**
Net A see **de la Torre W**
Neta R, Sztein MB, Oppenheim JJ, Gillis S, Douches SD. The in vivo effects of interleukin 1. I. Bone marrow cells are induced to cycle after administration of interleukin 1. J Immunol 1987 Sep 15;139(6):1861-6
Nett LM, Morganroth ML, Petty TL. Weaning from the ventilator: in specific clinical situations. Am J Nurs 1987 Sep;87(9):1178-80
Nett LM, Morganroth ML, Petty TL. Weaning from the ventilator: weaning the unweatable. Am J Nurs 1987 Sep; 87(9):1181-4
Nett LM, Morganroth ML, Petty TL. Weaning from the ventilator: protocols that work. Am J Nurs 1987 Sep; 87(9):1173-7
Neu J see **Engelhard EL**
Neumann RD see **Dennis DA**
Nevin M see **Adewole IF**

Nevin NC, Seller MJ, Smithells RW. Product licence for Pregnative Forte F [letter] Lancet 1987 Aug 29;2(8557):516
New RR see **Sells RA**
Newald J. Are risk HMOs just too risky? Hospitals 1987 Sep 20;61(18):41, 43
Newald J. PPA consolidation hints at industry shakeout: health care experts. Hospitals 1987 Sep 20;61(18):43, 45
Newald J. RWJ provides grants for women and infants. Hospitals 1987 Oct 5;61(19):102
Newald J. Survey spurs concern over SNF reimbursement. Hospitals 1987 Oct 5;61(19):146
Newby AC see **Angelini GD**
Newcombe F see **Oppenheimer D**
Newfeld EA, Nikaidoh H. Surgical management of subaortic stenosis in patients with single ventricle and transposition of the great vessels. Circulation 1987 Sep;76(3 Pt 2):III29–33
Newland HS see **West SK**
Newlands ES see **Adewole IF**
Newman AJ see **Yulish BS**
Newman DM see **Lingeman JE**
Newman KA see **Applefeld MM**
Newman M see **Siegel D**
Newman MA see **Donovan KD**
Newman NM. Sphenoid ridge meningioma masquerading as Graves' orbitopathy [letter] Arch Ophthalmol 1987 Aug; 105(8):1017–8
Newman RA see **Ho DH**
Newsome HH see **Kellum JM**
Newton DF. What is a good consultant? A worm's eye view. Br Med J [Clin Res] 1987 Jul 11;295(6590):106–7
Newton MR see **Miller DH**
Nezu N see **Ina Y**
Nguyen DL, Wilson DA, Engelman ED, Sexauer CL, Nitschke R. Serial sonograms to detect pancreatitis in children receiving L-asparaginase. South Med J 1987 Sep; 80(9):1133–6
Nguyen KP see **Lo YS**
Nguyen P see **Sanborn GE**
Nias AH see **Smith E**
Nicaud SK see **Pastorek JG 2d**
Nicholls MG see **Crozier IG**
Nicholls PJ see **Shaw MA**
Nicholls RJ, Lubowski DZ. Restorative proctocolectomy: the four loop (W) reservoir. Br J Surg 1987 Jul;74(7):564–6
Nichols J see **Mandarino LJ**
Nichols L see **Burke G**
Nicholson AA, Young WT. Should aminophylline be used in acute bronchospasm induced by contrast media? [letter] Br J Radiol 1987 Jul;60(715):725
Nicholson S see **Nimrod C**
Nickerson BG see **Kao LC**
Nickerson PW see **George CF**
Nicklas TA, Frank GC, Webber LS, Zinkgraf SA, Cresanta JL, Gatewood LC, Berenson GS. Racial contrasts in hemoglobin levels and dietary patterns related to hematopoiesis in children: the Bogalusa Heart Study. Am J Public Health 1987 Oct;77(10):1320–3
Nicod P, Peterson K, Levine M, Dittrich H, Buchbinder M, Chappuis F, Moser K. Pulmonary angiography in severe chronic pulmonary hypertension. Ann Intern Med 1987 Oct;107(4):565–8
Nicolaides KH see **Gilbert WM**
Nicolaides KH see **Soothill PW**
Nicole LE see **Minuk GY**
Nicoll J see **Muir AL**
Nicoll LH. The microcomputer: an alternative for data analysis. Nurs Res 1987 Sep–Oct;36(5):320–3
Niebel W, Eynselein VE, Singer MV. Pancreatic polypeptide response to a meal before and after cutting the extrinsic nerves of the upper gastrointestinal tract and the pancreas in the dog. Dig Dis Sci 1987 Sep;32(9):1004–9
Nieberg RK see **Brand E**
Nieberg RK see **Dauplat J**
Niebyl JR. Drugs for acute infection during pregnancy need careful selection. Postgrad Med 1987 Sep 15;82(4):36
Niebyl JR see **Kazazian LC**
Niebyl JR see **Maxwell LG**
Niedecken H, Lutz G, Bauer R, Kreysel HW. Langerhans cell as primary target and vehicle for transmission of HIV [letter] Lancet 1987 Aug 29;2(8557):519–20
Niederhuber JE see **Eberbach MA**
Niederkorn JY see **Sanborn GE**
Nielsen DH see **Wadsworth CT**
Nielsen J see **Tabor A**
Nielsen KM see **Gerdes J**
Nieman LZ, Thomas R. Training and evaluating teams of simulated patients. South Med J 1987 Sep;80(9):1164–7
Niemeyer CM see **Sieff CA**
Niemiaski KE see **Rubin DA**
Nienhuis A see **Piomelli S**
Nienhuys TG see **Clark GM**
Nies AS see **Klein C**
Nieuwenhuis HK, van Oosterhout JJ, Rozemuller E, van Iwaarden F, Sixma JJ. Studies with a monoclonal antibody against activated platelets: evidence that a secreted 53,000-molecular weight lysosome-like granule protein is exposed on the surface of activated platelets in the circulation. Blood 1987 Sep;70(3):838–45
Nieuwenhuis HK, Akkerman JW, Sixma JJ. Patients with a prolonged bleeding time and normal aggregation tests may have storage pool deficiency: studies on one hundred six patients. Blood 1987 Sep;70(3):620–3
Nightingale SL, Morrison JC. Generic drugs and the prescribing physician. JAMA 1987 Sep 4;258(9):1200–4
Nilmura M see **Kojima S**
Nikaidoh H see **Newfeld EA**
Nikkilä EA see **Tikkanen MJ**
Nilson A see **Ho SN**
Nilson SO see **Steiner E**
Nilsson B see **Lindquist R**
Nimrod C, Davies D, Harder J, Iwanicki S, Kondo C, Takahashi Y, Maloney J, Persaud D, Nicholson S. Ultrasound evaluation of tachycardia-induced hydrops in the fetal lamb. Am J Obstet Gynecol 1987 Sep;157(3):655–9
Nisbet AP. Improved localisation of the proximal end of antegrade ureteric stents. Br J Radiol 1987 Jun;60(714):589
Nisell H, Hjemdahl P, Linde B, Lunell NO. Cardiovascular responses to isometric handgrip exercise: an invasive study in pregnancy-induced hypertension. Obstet Gynecol 1987 Sep;70(3 Pt 1):339–43
Nisell R see **Ericson MO**
Nishigaki K see **Matsuda H**
Nishikawa T see **Hashimoto T**
Nishimura K see **Fukuda T**
Nishimura M see **Kawahara R**
Nishioka K see **Goto M**
Nishioka K see **Kikuchi K**
Nishisawa Y see **Tsuji T**
Nissley SP see **Romanus JA**
Nistal M see **Gavilán J**
Nitowsky HM see **Chitayat D**
Nitschke R see **Nguyen DL**
Nitzan M see **Shohat M**
Nitzke S. Reaching low-literate adults with printed nutrition materials. J Am Diet Assoc 1987 Sep;87(9 Suppl):S73–7
Nivatvongs S see **Khan FA**
Niwa K see **Terai M**
Nixon PG see **Freeman LJ**
Nobile-Orazio E, Marmiroli P, Baldini L, Spagnol G, Barbieri S, Moggio M, Polli N, Polli E, Scarlato G. Peripheral neuropathy in macroglobulinemia: incidence and antigen-specificity of M proteins. Neurology 1987 Sep; 37(9):1506–14
Nobles BJ see **Hemsell DL**
Nobuyoshi M see **Kohchi K**
Nochimson DJ see **Campbell WA**
Nochimson DJ see **Vintzileos AM**
Nochomovitz LE see **Wargotz ES**
Noda H see **Fujita T**
Noel L see **Maniez-Montreuil M**
Nogami H see **Okayama M**
Noguchi M, Taniya T, Tajiri K, Miwa K, Miyazaki I, Koshino H, Mabuchi H, Nonomura A. Fatal hyperlipaemia in a case of metastatic breast cancer treated by tamoxifen. Br J Surg 1987 Jul;74(7):586–7
Nolan RP see **Constantopoulos SH**
Nolan T, Zvagulis I, Pless B. Controlled trial of social work in childhood chronic illness. Lancet 1987 Aug 22; 2(8556):411–5
Nomura A see **Uchida Y**
Nomura M, Kato K, Nagasaka A, Shiga Y, Miyagi Y, Fukui R, Nakano H, Abo Y, Okajima S, Nakai A, et al. Serum beta-enolase in acute myocardial infarction. Br Heart J 1987 Jul;58(1):29–33
Nonomura A see **Noguchi M**
Noon GP see **Ballantyne CM**
Noonan PK, Benet LZ. Variable glyceryl dinitrate formation as a function of route of nitroglycerin administration. Clin Pharmacol Ther 1987 Sep;42(3):273–7
Nord KS, Saad S, Joshi VV, McLoughlin LC. Concurrence of alpha 1-antitrypsin deficiency and biliary atresia. J Pediatr 1987 Sep;111(3):416–8
Nordin AA see **Proust JJ**
Nordin M see **Edgren E**
Nordlund JJ. Hypopigmentation, vitiligo, and melanoma. New data, more enigmas. Arch Dermatol 1987 Aug; 123(8):1005–8
Nordlund JJ see **Barnes LM**
Nordlund JJ see **Palkowski MR**
Nordlund ML see **Palkowski MR**
Nordøy A see **von Houwelingen R**
Nordström D see **Bergroth V**
Nørgaard-Pedersen B see **Tabor A**
Nori D, Hilaris BS, Martini N. Intraluminal irradiation in bronchogenic carcinoma. Surg Clin North Am 1987 Oct; 67(5):1093–102
Nori D see **Hilaris BS**
Norman AW see **Reichel H**
Norman MG, Dimmick JE, Taylor GP, Teasdale M. Screening for neuroblastoma [letter] Lancet 1987 Sep 5;2(8558):565–6
Norman WH see **Overholser JC**
Normand F see **Bruneton JN**
Norris JM, Dorman JS, Rewers M, Porte RE. The epidemiology and genetics of insulin-dependent diabetes mellitus. Arch Pathol Lab Med 1987 Oct;111(10):905–9
Norris RM see **White HD**
North D see **Wright A**
North-Coombes JD see **Shaw HE**
Norton JA see **Peacock JL**
Norton R, Batey R, Dwyer T, MacMahon S. Alcohol consumption and the risk of alcohol related cirrhosis in women. Br Med J [Clin Res] 1987 Jul 11;295(6590):80–2
Norwood WI see **Stewart JM**
Noseworthy T see **Johnston R**
Noseworthy TW, Shustack A, Johnston RG, Anderson BJ, Konopad E, Grace M. A randomized clinical trial comparing ranitidine and antacids in critically ill patients. Crit Care Med 1987 Sep;15(9):817–9
Noske E see **Wilbert DM**
Nostrant T see **Elta G**
Noto AM see **Beltran J**
Nottenburg C, St John T, Weissman IL. Unusual immunoglobulin DNA sequences from the nonexpressed chromosome of mouse normal B lymphocytes: implications for allelic exclusion and the DNA rearrangement process. J Immunol 1987 Sep 1;139(5):1718–26
Notter RH see **Wood BP**
Nouri S see **Jureidini SB**
Novack GD, Leopold IH. Aqueous humor, cerebrospinal fluid, and atriopeptin. Am J Ophthalmol 1987 Sep 15; 104(3):297–300
Noviant Y see **Doyon D**
Novich I see **Brandstetter RD**
Novick AC, Straffon RA. Management of locally recurrent renal cell carcinoma after partial nephrectomy. J Urol 1987 Sep;138(3):607–10
Noviski N, Bar-Yishay E, Gur I, Godfrey S. Exercise intensity determines and climatic conditions modify the severity of exercise-induced asthma. Am Rev Respir Dis 1987 Sep; 136(3):592–4
Novotny EJ Jr, Tharp BR, Coen RW, Bejar R, Enzmann D, Vaucher YE. Positive rolandic sharp waves in the EEG of the premature infant. Neurology 1987 Sep;37(9):1481–6
Nowakowski P see **Taheri SA**
Nowell PC see **Taylor DS**
Nowicki B see **Pere A**
Nubiola-Calonge P, Badía JM, Sancho J, Gil MJ, Segura M, Sitges-Serra A. Blind evaluation of the effect of octreotide (SMS 201-995), a somatostatin analogue, on small-bowel fistula output. Lancet 1987 Sep 19; 2(8560):672–4
Nudd MW see **Hall P**
Nukta EM, Taylor HC. Panhypopituitarism secondary to an aneurysm of the anterior communicating artery. Can Med Assoc J 1987 Sep 1;137(5):413–5
Null DM Jr see **Cornish JD**
Null DM Jr see **Delemos RA**
Nunez CA see **Cramer SF**
Nunez DJ see **Dixon AK**
Nunley WC Jr, Bateman BG, Kitchin JD 3d, Pope TL Jr. Intravasation during hysterosalpingography using oil-base contrast medium—a second look. Obstet Gynecol 1987 Sep; 70(3 Pt 1):309–12
Nussenzweig RS see **Romero P**
Nussenzweig RS see **Schofield L**
Nussenzweig V see **Schofield L**
Nutman TB, Nash TE, Ottesen EA. Ivermectin in the successful treatment of a patient with Mansonella ozzardi infection. J Infect Dis 1987 Oct;156(4):662–5
Nutman TB see **Lal RB**
Nuwer MR. Quantitative electroencephalography [letter] Arch Gen Psychiatry 1987 Sep;44(9):840
Nuzzi G, Venturini I, Bonacini M, Sarzi-Amadé R. Improvement of the blood-retinal barrier induced by bendazac lysine: preliminary clinical observation in insulin-dependent diabetics [letter] Arch Ophthalmol 1987 Sep;105(9):1165–6
Nyhuis AW see **Saywell RM Jr**
Nyman M see **Westgren M**

O

Oakley CM see **Yousif H**
Oates AM, Salem HH. The regulation of human factor V by a neutrophil protease. Blood 1987 Sep;70(3):846–51
Obeid D see **White C**
Oberman L. Common ground unites unlikely coalition. Hospitals 1987 Oct 5;61(19):92, 94
Obhrai M see **Clayton RN**
O'Briain DS see **Lawlor E**
O'Brien AA see **Lawlor E**
O'Brien K see **Jackson R**
O'Brien WF, Knuppel RA, Saba HI, Angel JL, Benoit R, Bruce A. Platelet inhibitory activity in placentas from normal and abnormal pregnancies. Obstet Gynecol 1987 Oct;70(4):597–600
Obrig TG, Del Vecchio PJ, Karmali MA, Petric M, Moran TP, Judge TK. Pathogenesis of haemolytic uraemic syndrome [letter] Lancet 1987 Sep 19;2(8560):687
O'Bryan-Tear CG see **Michie HR**
Obtulowicz W see **Konturek SJ**
O'Byrne P see **Drazen JM**
O'Byrne PM, Dolovich J, Hargreave FE. Late asthmatic responses. Am Rev Respir Dis 1987 Sep;136(3):740–51 (145 ref.)
O'Carroll PF see **Amstutz HC**
Ochs HD, Lee ML, Fischer SH, Delson ES, Chang BS, Wedgwood RJ. Self-infusion of intravenous immunoglobulin by immunodeficient patients at home. J Infect Dis 1987 Oct;156(4):652–4
O'Connor HJ, Dixon MF, Wyatt JI, Axon AT, Dewar EP, Johnston D. Campylobacter pylori and peptic ulcer disease [letter] Lancet 1987 Sep 12;2(8559):633–4
O'Day DM see **Parrish CM**
Oderman P see **Kemeny N**

Odesanmi WO see **Oluwole SF**
Odom MJ, Snyder JM, Mendelson CR. Adenosine 3',5'-monophosphate analogs and beta-adrenergic agonists induce the synthesis of the major surfactant apoprotein in human fetal lung in vitro. Endocrinology 1987 Sep; 121(3):1155–63
O'Donnell D. Ruptured abdominal aortic aneurysm presenting with ureteric colic [letter] Br Med J [Clin Res] 1987 Jun 27;294(6588):1689
O'Donnell J see **Armstrong WF**
O'Donnell J see **Henry B**
O'Donnell TF see **Shoenfeld NA**
O'Donnell TF Jr see **Weiner RI**
O'Donohoe NV see **Briscoe DM**
O'Dougherty M, Wright FS, Cox S, Walson P. Carbamazepine plasma concentration. Relationship to cognitive impairment. Arch Neurol 1987 Aug;44(8):863–7
O'Dwyer PJ see **Sickle-Santanello BJ**
Oelert H see **Erbel R**
Offord DR, Boyle MH, Szatmari P, Rae-Grant NI, Links PS, Cadman DT, Byles JA, Crawford JW, Blum HM, Byrne C, et al. Ontario Child Health Study. II. Six-month prevalence of disorder and rates of service utilization. Arch Gen Psychiatry 1987 Sep;44(9):832–6
Offord DR see **Boyle MH**
Offord KO see **Warner MA**
Offord KP see **Humes RA**
Ogata K see **Robbins BA**
Ogata RT see **Rosa PA**
Ogata T see **Hida T**
Ogata Y see **Iida S**
Ogawa M see **Kuroda O**
Ogawa M see **Matsuda H**
Ogbaselassie G. Three ectopic pregnancies in one patient. Case report. Br J Obstet Gynaecol 1987 Jul;94(7):709–11
Ogo K. Does the nail bed really regenerate? Plast Reconstr Surg 1987 Sep;80(3):445–7
Ogur B. Prescription drug abuse and dependence in clinical practice. South Med J 1987 Sep;80(9):1153–9
Ogura Y, Takahashi M, Ueno S, Honda Y. Hyperbaric oxygen treatment for chronic cystoid macular edema after branch retinal vein occlusion. Am J Ophthalmol 1987 Sep 15; 104(3):301–2
Ohboshi C see **Shimizu I**
O'Herlihy C see **Monaghan J**
O'Hickey SP, Pickering CA, Jones PE, Evans JD. Manchester air disaster. Br Med J [Clin Res] 1987 Jun 27; 294(6588):1663–7
Ohigashi H see **Sasaki Y**
Ohlsson-Wilhelm BM see **Clarke CL**
Ohmae M see **Hoshino T**
Ohnhaus EE see **Kirch W**
Ohnishi Y see **Fukuda T**
Ohno A see **Hirai T**
Ohta Y see **Nakamura T**
Ohtomo K see **Yamauchi T**
Ohtsuka M see **Uchida Y**
Ohyama C see **Nakano S**
Oiucci G see **Stracciari A**
Ojeda SR see **Urbanski HF**
Ojemann LM, Baugh-Bookman C, Dudley DL. Effect of psychotropic medications on seizure control in patients with epilepsy. Neurology 1987 Sep;37(9):1525–7
Okabe T see **Fujimura S**
Okada RD, Bendersky R, Strauss HW, Pohost GM, Boucher CA. Comparison of intravenous dipyridamole thallium cardiac imaging with exercise radionuclide angiography. Am Heart J 1987 Sep;114(3):524–31
Okada RD see **Ruddy TD**
Okagaki T see **Mitchell M**
Okajima S see **Nomura M**
Okamura K see **Tokunaka S**
Okamura T, Tsujitani S, Marin P, Haraguchi M, Korenaga D, Baba H, Sugimachi K. Adenocarcinoma in the upper third part of the stomach. Surg Gynecol Obstet 1987 Sep; 165(3):247–50
Okayama M, Yafuso N, Nogami H, Lin YN, Horio S, Hida W, Inoue H, Takishima T. A new method of inhalation challenge with propranolol: comparison with methacholine-induced bronchoconstriction and role of vagal nerve activity. J Allergy Clin Immunol 1987 Sep;80(3 Pt 1):291–9
Okazaki N see **Abe S**
O'Keeffe D see **Wolfe BK**
Oki LN see **Goldman MP**
Okike ON see **Khuri SF**
Okonofua FE see **Jeremy JY**
Okubo Y, Nakata M, Kuroiwa Y, Wada S, Kusama S. NK cells in carcinomatous and tuberculous pleurisy. Phenotypic and functional analyses of NK cells in peripheral blood and pleural effusions. Chest 1987 Sep; 92(3):500–4
Okudaira Y see **Matsumata T**
Okuno M, Ikehara T, Nagayama M, Sakamoto K, Kato Y, Umeyama K. Colorectal carcinoma in young adults. Am J Surg 1987 Sep;154(3):264–8
Olanoff LS, Titus CR, Shea MS, Gibson RE, Brooks CD. Effect of intranasal histamine on nasal mucosal blood flow and the antidiuretic activity of desmopressin. J Clin Invest 1987 Sep;80(3):890–5
Olbricht SM see **Weinstock MA**
Olcen P see **Vikerfors T**
Old LJ see **Welte K**
Oldham HN Jr see **Davis RD Jr**
O'Leary DP see **Fineberg R**
Oleksy J see **Konturek SJ**
Olin P see **Hedenskog S**
Oliver MF. North Karelia project [letter] Lancet 1987 Aug 29;2(8557):517–8
Oliver RW see **Ager RP**
Olivier M see **Chatelain P**
Olivieri D see **Foresi A**
Olivieri N see **Miller BA**
Olivieri NF, Chang LS, Poon AO, Michelson AM, Orkin SH. An alpha-globin gene initiation codon mutation in a black family with HbH disease. Blood 1987 Sep;70(3):729–32
Olk DG, Hamill RJ, Proctor RA. Haemophilus parainfluenzae vertebral osteomyelitis. Am J Med Sci 1987 Aug;294(2):114–6
Olley PM see **Coles JG**
Olley PM see **Trusler GA**
Olney SJ, Costigan PA, Hedden DM. Mechanical energy patterns in gait of cerebral palsied children with hemiplegia. Phys Ther 1987 Sep;67(9):1348–54
Olsen J see **Daugaard G**
Olsen NJ, Stastny P, Jasin HE. High levels of in vitro IgM rheumatoid factor synthesis correlate with HLA-DR4 in normal individuals. Arthritis Rheum 1987 Aug;30(8):841–8
Olsen T. Theoretical vs empirical prediction of aphakic refraction. Arch Ophthalmol 1987 Aug;105(8):1042–5
Olsen WL see **Winkler ML**
Olson LJ, Gertz MA, Edwards WD, Li CY, Pellikka PA, Holmes DR Jr, Tajik AJ, Kyle RA. Senile cardiac amyloidosis with myocardial dysfunction. Diagnosis by endomyocardial biopsy and immunohistochemistry. N Engl J Med 1987 Sep 17;317(12):738–42
Olson NY, Lindsley CB. Neonatal lupus syndrome. Am J Dis Child 1987 Aug;141(8):908–10 (28 ref.)
Olson RJ. Intraocular lens power calculations. An extra edge or expensive waste? [editorial] Arch Ophthalmol 1987 Aug; 105(8):1035–6
Olsson T see **Cruz M**
Olszewski J see **Lodge PA**
Olukotun AY, Klein GJ. Efficacy and safety of intravenous nadolol for supraventricular tachycardia. Am J Cardiol 1987 Aug 31;60(6):59D–62D
Olukotun AY see **Deedwania PC**
Olukotun AY see **Khuri SF**
Olukotun AY see **Sung RJ**
Olukotun AY see **Zoble RG**
Oluwole SF, Fadiran OA, Odesanmi WO. Diseases of the breast in Nigeria. Br J Surg 1987 Jul;74(7):582–5
Omura GA. Chemotherapy for advanced ovarian cancer [letter] Lancet 1987 Sep 19;2(8560):689
O'Neil DJ, Harding D. Crohn's disease with pelvic abscess appearing as lumbar disc herniation. Clin Orthop 1987 Sep; (222):174–80
O'Neil T see **Upadhyay SS**
Onizuka T see **Nakamura K**
Ono I see **Takato T**
Ono J, Katsuki T, Kodama Y. New approach in the management of oesophageal varices. Br J Surg 1987 Jul; 74(7):607–9
Ono Y see **Watanabe S**
Ookhtens M see **Takikawa H**
Oono T, Arata J, Fukuma A, Miyoshi I. Bloom's syndrome with dimorphism of sister chromatid exchanges in phytohemagglutinin-stimulated lymphocytes [letter] Arch Dermatol 1987 Aug;123(8):988–90
Opferkuch W see **Büscher KH**
Opheim KE see **Hursting MJ**
Opie LH, Buhler FR, Fleckenstein A, Hansson L, Harrison DC, Poole-Wilson PA, Schwartz A, Vanhoutte PM, Braunwald E, Nayler WG, et al. International Society and Federation of Cardiology: Working Group on Classification of Calcium Antagonists for Cardiovascular Disease. Am J Cardiol 1987 Sep 1;60(7):630–2
Oppenheim JJ see **Neta R**
Oppenheimer D, Marshall JC, Newcombe F. Left-hemisphere missile injury. A clinical and anatomical case study, with 25-year follow up. Arch Neurol 1987 Aug;44(8):857–61
O'Quinn JL see **Marino C**
Orav EJ see **Cella DF**
Orciari L see **Vogt RL**
O'Regan S see **Fivush B**
Orehek J. Effects of volume history during spontaneous and acutely induced air-flow obstruction in asthma [letter] Am Rev Respir Dis 1987 Sep;136(3):792–3
O'Reilly C. Selective reduction in assisted pregnancies [letter] Lancet 1987 Sep 5;2(8558):575
O'Reilly RA, Trager WF, Rettie AE, Goulart DA. Interaction of amiodarone with racemic warfarin and its separated enantiomorphs in humans. Clin Pharmacol Ther 1987 Sep; 42(3):290–4
O'Reilly RA see **Heimark LD**
Orekhov AN, Belyaev AA, Orekhova NM, Smirnov MD, Samokhin GP, Ragimov SE, Akchurin RS, Smirnov VN. Prevention of experimental carotid artery thrombosis by magnetic vectoring of aspirin [letter] Lancet 1987 Sep 5; 2(8558):564–5
Orekhov AN see **Slavina ES**
Orekhova NM see **Orekhov AN**
Orellana J see **Teich SA**
Oren J, Kelly DH, Shannon DC. Long-term follow-up of children with congenital central hypoventilation syndrome. Pediatrics 1987 Sep;80(3):375–80
Oren J, Kelly DH, Shannon DC. Familial occurrence of sudden infant death syndrome and apnea of infancy. Pediatrics 1987 Sep;80(3):355–8
Orencole SF see **Dinarello CA**
Orengo IF, Kettler AH, Bruce S, Levy ML, Rosen T, Tschen J. Cutaneous Waldenström's macroglobulinemia. A report of a case successfully treated with radiotherapy. Cancer 1987 Sep 15;60(6):1341–5
Orkin SH see **Miller BA**
Orkin SH see **Olivieri NF**
Orloff MJ, Macedo C, Macedo A, Greenleaf GE. Comparison of whole pancreas and pancreatic islet transplantation in controlling nephropathy and metabolic disorders of diabetes. Ann Surg 1987 Sep;206(3):324–34
Orlowski TM. Palliative intubation of the tracheobronchial tree. J Thorac Cardiovasc Surg 1987 Sep;94(3):343–8
Ormerod LD see **Udell IJ**
Ormiston JA see **White HD**
Orofiamma B see **Cella DF**
Oronzi ME see **Glembotski CC**
O'Rourke K. Kidney transplantation from anencephalic donors [letter] N Engl J Med 1987 Oct 8;317(15):960–1
Orr DP, Golden M. Surreptitious insulin administration: is it an iatrogenic syndrome? [letter] Am J Dis Child 1987 Aug;141(8):830–2
Orrell D see **Harrison PV**
Orringer MB see **Platt JF**
Orson GG, Sim FH, Reiman HM, Taylor WF. Liposarcoma of the musculoskeletal system. Cancer 1987 Sep 15; 60(6):1362–70
Orszulak TA see **Caruso M**
Orth DN see **Watanabe T**
Orth G see **Barrasso R**
Ortola FV, Ballermann BJ, Anderson S, Mendez RE, Brenner BM. Elevated plasma atrial natriuretic peptide levels in diabetic rats. Potential mediator of hyperfiltration. J Clin Invest 1987 Sep;80(3):670–4
Osaka S, Toriyama S. Surgical treatment of giant cell tumors of the pelvis. Clin Orthop 1987 Sep;(222):123–31
Osawa Y, Osawa Y, Coon MJ. Stereochemistry of the functional group determines the mechanism of aromatase inhibition by 6-bromoandrostenedione. Endocrinology 1987 Sep;121(3):1010–6
Osawa Y see **Osawa Y**
Osborn AG see **Harnsberger HR**
Osborne BM, Butler JJ. Follicular lymphoma mimicking progressive transformation of germinal centers. Am J Clin Pathol 1987 Sep;88(3):264–9
Osborne MP see **Axelrod DM**
O'Shaughnessy RW see **Iams JD**
Osimani A see **Abarbanel JM**
(Osler W), Duffin JM. Why does cirrhosis belong to Laennec? Can Med Assoc J 1987 Sep 1;137(5):393–6
Osmond C see **Barker DJ**
Osoba D see **Evans WK**
Ossenkoppele GJ, Mol JJ, Snow GB, Karim AB, Veldhuijzen RW, N[illegible] Langenhuijsen MM. Radiotherapy versus radi[illegible] chemotherapy in stages I and II non-Hodgkin[illegible]oma of the upper digestive and respiratory trac[illegible] 1987 Oct 1;60(7):1505–9
Osteen KG see **Pandey K[illegible]**
Osteen R see **Sheldon T**
Ostenson CG see **Grill V**
Oster G see **Colditz GA**
Oster JR see **Perez GO**
Ostergaard J see **Knudsen PJ**
Ostrow DN see **Miller RR**
O'Sullivan GF, Wade DN. Flumazenil in the management of acute drug overdosage with benzodiazepines and other agents. Clin Pharmacol Ther 1987 Sep;42(3):254–9
Oswal VH see **Chawla OP**
Oswald MJ see **Zagars GK**
Otsuka H, Dolovich J, Richardson M, Bienenstock J, Denburg JA. Metachromatic cell progenitors and specific growth and differentiation factors in human nasal mucosa and polyps. Am Rev Respir Dis 1987 Sep;136(3):710–7
Ott DA see **Garson A Jr**
Ott DJ, Richter JE, Wu WC, Chen YM, Castell DO, Gelfand DW. Radiographic evaluation of esophagus immediately after pneumatic dilatation for achalasia. Dig Dis Sci 1987 Sep;32(9):962–7
Ott RJ see **Webb S**
Ottani F see **Bugiardini R**
Otte JB see **Bismuth H**
Ottesen EA see **Nutman TB**
Ottow RT, Eggermont AM, Steller EP, Sugarbaker PH. The requirements for successful immunotherapy of intraperitoneal cancer using interleukin-2 and lymphokine-activated killer cells. Cancer 1987 Oct 1; 60(7):1465–73
Oud R see **Wigersma L**
Out-Luiting CJ see **Boom BW**
Overholser JC, Miller IW, Norman WH. The course of depressive symptoms in suicidal vs. nonsuicidal depressed inpatients. J Nerv Ment Dis 1987 Aug;175(8):450–6
Overmann G see **Guarino A**
Overton JW Jr see **Bojar RM**
Owen CA Jr, Rettke SR, Bowie EJ, Cole TL, Jensen CC, Wiesner RH, Krom RA. Hemostatic evaluation of patients undergoing liver transplantation. Mayo Clin Proc 1987 Sep;

62(9):761–72
Owen J see **Reid K**
Owen LG see **Spann CR**
Owen RR see **Sells RA**
Owen RW see **Galloway DJ**
Oxholm P see **Manthorpe R**
Oyer PE see **Frist WH**
Ozick H see **Brandstetter RD**
Ozsoylu S. Biological activity of calcitriol [letter] Am J Dis Child 1987 Oct;141(10):1039

P

Paananen A see **Puolakkainen P**
Paasuke RT see **Shuaib A**
Paci D see **Bertoni-Freddari C**
Packer CL. Point-of-care terminals: interest abounds. Hospitals 1987 Sep 20;61(18):79
Packer DL see **Prystowsky EN**
Packer M, Lee WH, Kessler PD, Gottlieb SS, Medina N, Yushak M. Prevention and reversal of nitrate tolerance in patients with congestive heart failure. N Engl J Med 1987 Sep 24;317(13):799–804
Packham MA, Kinlough-Rathbone RL, Mustard JF. Thromboxane A2 causes feedback amplification involving extensive thromboxane A2 formation on close contact of human platelets in media with a low concentration of ionized calcium. Blood 1987 Sep;70(3):647–51
Packham MA see **Harfenist EJ**
Padayachee TS, Parsons S, Theobold R, Linley J, Gosling RG, Deverall PB. The detection of microemboli in the middle cerebral artery during cardiopulmonary bypass: a transcranial Doppler ultrasound investigation using membrane and bubble oxygenators. Ann Thorac Surg 1987 Sep;44(3):298–302
Padberg WM, Lord RH, Kupiec-Weglinski JW, Williams JM, Di Stefano R, Thornburg LE, Araneda D, Strom TB, Tilney NL. Two phenotypically distinct populations of T cells have suppressor capabilities simultaneously in the maintenance phase of immunologic enhancement. J Immunol 1987 Sep 15;139(6):1751–7
Padden C see **Woda BA**
Padilla SL, Butler WJ, Boldt JP, Reindollar RH, Tho SP, Holzman GB, McDonough PG. Transurethral ultrasound-guided oocyte retrieval for in vitro fertilization. Am J Obstet Gynecol 1987 Sep;157(3):622–6
Padmanabhan V, Chappel SC, Beitins IZ. An improved in vitro bioassay for follicle-stimulating hormone (FSH): suitable for measurement of FSH in unextracted human serum. Endocrinology 1987 Sep;121(3):1089–98
Paetau R see **Andersson S**
Page G. Striving for excellence in medical education [editorial] J Med Educ 1987 Sep;62(9):775–6
Pahlman S see **Wilander E**
Pai GM see **Gaines JJ Jr**
Pai GR, Rawles JM. A case of respiratory sinus arrhythmia and vasovagal attacks: use of cosinor analysis for diagnosis and for monitoring treatment. Br Heart J 1987 Jun; 57(6):555–7
Paight DJ see **Phillips DP**
Paillard M see **Bichara M**
Pairolero PC, Trastek VF, Payne WS. Treatment of bronchogenic carcinoma with chest wall invasion. Surg Clin North Am 1987 Oct;67(5):959–64
Palac RT see **Angello DA**
Palek J see **Coetzer T**
Palestro G see **Chilosi M**
Palestro G see **Gerdes J**
Paljakka P see **Miettinen M**
Palkowski MR, Nordlund ML, Rheins LA, Nordlund JJ. Langerhans' cells in hair follicles of the depigmenting C57Bl/Ler-vit.vit mouse. A model for human vitiligo. Arch Dermatol 1987 Aug;123(8):1022–8
Pall H see **Howard RJ**
Pall HS, Williams AC. Extrapyramidal disturbances caused by inappropriate prescribing. Br Med J [Clin Res] 1987 Jul 4;295(6589):30–1
Pall HS, Williams AC, Waring R, Elias E. Motoneurone disease as manifestation of pesticide toxicity [letter] Lancet 1987 Sep 19;2(8560):685
Pall HS, Williams AC, Blake DR, Lunec J. Evidence of enhanced lipid peroxidation in the cerebrospinal fluid of patients taking phenothiazines. Lancet 1987 Sep 12; 2(8559):596–9
Pall HS, Williams AC. Subacute polyradiculopathy with optic and auditory nerve involvement. Arch Neurol 1987 Aug;44(8):885–7
Pallesen G see **Gerdes J**
Pallone F, Fais S, Squarcia O, Biancone L, Pozzilli P, Boirivant M. Activation of peripheral blood and intestinal lamina propria lymphocytes in Crohn's disease. In vivo state of activation and in vitro response to stimulation as defined by the expression of early activation antigens. Gut 1987 Jun;28(6):745–53
Palmatier MA see **Manning PT**
Palmer A. Red cell antibodies [editorial] Br Med J [Clin Res] 1987 Jun 20;294(6587):1568–9
Palmer S see **Devoe LD**
Palmer TJ see **Spence JA**
Palmer-Saxerud J see **Goodkin DE**
Palmgren J see **Takala AK**
Palmiter RD, Brinster RL. Gene transplants into germ cells. Hosp Pract [Off] 1987 Sep 15;22(9):77–83, 87–8
Palomaki GE see **Haddow JE**
Palombo JD see **Miller DG**
Pals G see **Westerveld BD**
Palumbo PJ. Update on antimicrobial agents [editorial] Mayo Clin Proc 1987 Sep;62(9):854
Palva E see **Strömberg C**
Pandey KN, Osteen KG, Inagami T. Specific receptor-mediated stimulation of progesterone secretion and cGMP accumulation by rat atrial natriuretic factor in cultured human granulosa-lutein (G-L) cells. Endocrinology 1987 Sep;121(3):1195–7
Pandya S see **Brooke MH**
Pangon B see **Leport C**
Panis R see **Egan B**
Panjabi M see **Lindsey RW**
Pankov YuA see **Slavina ES**
Pankratz L, Binder LM, Wilcox LM. Evaluation of an exaggerated somatosensory deficit with symptom validity testing [letter] Arch Neurol 1987 Aug;44(8):798
Pannekoek H see **Girma JP**
Pansard JL, Chauvin M, Lebrault C, Gaunesu P, Duvaldestin P. Effect of an intubating dose of succinylcholine and atracurium on the diaphragm and the adductor pollicis muscle in humans. Anesthesiology 1987 Sep;67(3):326–30
Pantopoulos D see **Lindsay BD**
Paoletti AM see **Gambacciani M**
Paoletti AM see **Melis GB**
Paolucci F see **Benkirane MM**
Papadopoulos NM, McFarlin DE, Patronas NJ, McFarland HF, Costello R. A comparison between chemical analysis and magnetic resonance imaging with the clinical diagnosis of multiple sclerosis. Am J Clin Pathol 1987 Sep; 88(3):365–8
Papiha SS see **Roberts DF**
Papin JP see **Capron M**
Pappas D, Mirvis SE, Crepps JT. Splenic trauma: false-negative CT diagnosis in cases of delayed rupture. AJR 1987 Oct;149(4):727–8
Pappas PS see **Dalton DP**
Paradisi R see **Porcu E**
Parboosingh IJ, Lockyer JM, McDowell TC. CME teleconferences [letter] J Med Educ 1987 Sep;62(9):785–6
Pardridge WM see **Terasaki T**
Pardy J see **Willett CG**
Pareja G see **Villar J**
Parenti DM see **Roberts IM**
Parer JT see **Cheek DB**
Paret RS see **Berman AT**
Parizel PM see **Roodhooft AM**
Park JH see **Choe YH**
Park MI see **Kim DS**
Park MK. Blood pressure [letter] Pediatrics 1987 Sep; 80(3):459–61
Park R see **Barnhill D**
Park RC see **Spurlock JW**
Park Y see **Renault PF**
Parke DW 2d see **Carter JB**
Parker JO, Farrell B, Lahey KA, Rose BF. Nitrate tolerance: the lack of effect of N-acetylcysteine. Circulation 1987 Sep; 76(3):572–6
Parker L see **Sheldon T**
Parker M see **Zins JE**
Parker R, Whitehead WE, Schuster MM. Pattern-recognition program for analysis of colon myoelectric and pressure data. Dig Dis Sci 1987 Sep;32(9):953–61
Parker R see **Tibbits PA**
Parker SC see **Mifsud AJ**
Parker SR. The future role of asthma self-management. J Allergy Clin Immunol 1987 Sep;80(3 Pt 2):511–4
Parker SW see **Johns DR**
Parkin J see **Teggatz JR**
Parkins RA see **Shousha S**
Parkman HP, Schwartz SS. Esophagitis and gastroduodenal disorders associated with diabetic gastroparesis. Arch Intern Med 1987 Aug;147(8):1477–80
Parkos CA, Allen RA, Cochrane CG, Jesaitis AJ. Purified cytochrome b from human granulocyte plasma membrane is comprised of two polypeptides with relative molecular weights of 91,000 and 22,000. J Clin Invest 1987 Sep; 80(3):732–42
Parlette HL see **Mitchell DF**
Parman A see **Signore A**
Parmar G see **White JO**
Parmley RT see **Rice WG**
Parmley TH see **Fukuoka M**
Parmley VC, Schiffman JS, Maitland CG, Miller NR, Dreyer RF, Hoyt WF. Does neuroretinitis rule out multiple sclerosis? Arch Neurol 1987 Oct;44(10):1045–8
Parrillo JE see **Danner RL**
Parris NB see **Kuhls TL**
Parrish CM, O'Day DM, Hoyle TC. Spontaneous fungal corneal ulcer as an ocular manifestation of AIDS. Am J Ophthalmol 1987 Sep 15;104(3):302–3
Parrot C see **Morgan P**
Parsons AJ see **Irving WL**
Parsons CL, Mulholland SG. Successful therapy of interstitial cystitis with pentosanpolysulfate. J Urol 1987 Sep; 138(3):513–6
Parsons PG see **Zimmerman PV**
Parsons S see **Padayachee TS**
Partsalidou-Tsarou V see **Sichletidis L**
Parwaresch MR see **Feller AC**
Parys BT, Barr H, Chantarasak ND, Eyes BE, Wu AV. Use of ultrasound scan as a bedside diagnostic aid. Br J Surg 1987 Jul;74(7):611–2
Pascal JP, Cales P. Propranolol in the prevention of first upper gastrointestinal tract hemorrhage in patients with cirrhosis of the liver and esophageal varices. N Engl J Med 1987 Oct 1;317(14):856–61
Paschal BR. Polythelia [letter] South Med J 1987 Sep; 80(9):1201
Pass LJ, LeNarz LA, Schreiber JT, Estrera AS. Management of esophageal gunshot wounds. Ann Thorac Surg 1987 Sep; 44(3):253–6
Pass RF see **Conboy TJ**
Passamani ER see **Maynard C**
Passani S see **Fraser AG**
Passerini L, Phang PT, Jackson FL, Lam K, Costerton JW, King EG. Biofilms on right heart flow-directed catheters. Chest 1987 Sep;92(3):440–6
Pastecchia C see **Caredda F**
Pasternack PF, Imparato AM, Baumann FG, Laub G, Riles TS, Lamparello PJ, Grossi EA, Berguson P, Becker G, Bear G. The hemodynamics of beta-blockade in patients undergoing abdominal aortic aneurysm repair. Circulation 1987 Sep;76(3 Pt 2):III1–7
Pasternak G see **Harrison R**
Pastorek JG 2d, Faro S, Aldridge KE, Nicaud SK. Moxalactam versus clindamycin plus tobramycin for the treatment of puerperal infections. South Med J 1987 Sep; 80(9):1116–9
Patel KR see **Babu SC**
Patel LR see **Kobrinsky NL**
Patel NB see **Lennox CE**
Patel NB see **Mires G**
Patel NB see **Walker EM**
Patel S. On predicting ocular power changes in refractive keratoplasty [letter] Arch Ophthalmol 1987 Aug; 105(8):1017
Patel S see **Cruickshank JM**
Patrick J see **Gagnon R**
Patriquin H, Lafortune M, Weber A, Blanchard H, Garel L, Roy C. Surgical portosystemic shunts in children: assessment with duplex Doppler US. Work in progress. Radiology 1987 Oct;165(1):25–8
Patriquin H see **Lafortune M**
Patronas NJ see **Papadopoulos NM**
Patten B see **Kurlan R**
Patterson J see **Duncan R**
(Patterson JN), Abell MR. In memoriam James N. Patterson, M.D. (1902–1986). Am J Clin Pathol 1987 Sep;88(3):388–9
Patterson JW, Jordan WP Jr. Atypical fibroxanthoma in a patient with xeroderma pigmentosum. Arch Dermatol 1987 Aug;123(8):1066–70
Patterson M see **D'Orsogna L**
Patterson R. Hyperparathyroidism in pregnancy. Obstet Gynecol 1987 Sep;70(3 Pt 2):457–60
Patterson R see **Smith LJ**
Patterson RM, Pouliot MR. Neonatal morphometrics and perinatal outcome: who is growth retarded? Am J Obstet Gynecol 1987 Sep;157(3):691–3
Patterson TF see **Ericsson CD**
Patterson VH see **Morrow JI**
Pattison TS see **Spiller GA**
Patton S see **Lucas CP**
Paty DW see **Duquette P**
Paul D see **Gerson AG**
Paul DA see **Kessler HA**
Paul RA see **Edelman SV**
Paul RH see **Small ML**
Paul SM see **Wolkowitz OM**
Paul SR see **Johnson S**
Paull DE see **Leitman IM**
Paulsen BK. LIFESTEPS: Weight Management Program: a response from a behavioral perspective. J Am Diet Assoc 1987 Sep;87(9 Suppl):S33–5
Paupe J see **Le Bourgeois M**
Pauwels R see **Valcke Y**
Pavesi F see **Attardo-Parrinello G**
Pawl L see **Evenhouse M**
Payet MD, Benabderrazik M, Gallo-Payet N. Excitation-secretion coupling: ionic currents in glomerulosa cells: effects of adrenocorticotropin and K+ channel blockers. Endocrinology 1987 Sep;121(3):875–82
Payne CR see **Revuz J**
Payne JW see **Singh K**
Payne NI, Whitehouse GH. Delineation of the spleen by a combination of proliposomes with water-soluble contrast media: an experimental study using computed tomography. Br J Radiol 1987 Jun;60(714):535–41
Payne WS see **Pairolero PC**
Peacock JL, Inculet RI, Corsey R, Ford DB, Rumble WF, Lawson D, Norton JA. Resting energy expenditure and body cell mass alterations in noncachectic patients with sarcomas. Surgery 1987 Sep;102(3):465–72
Pearlson G see **Rabins P**
Pearlson GD see **Starkstein SE**
Pearse WH, Fielden JG, Sherline DM. Obstetric-gynecologic academic manpower—1986. Obstet Gynecol 1987 Sep;70(3 Pt 1):403–5
Pearson AC, Labovitz AJ, Kern MJ. Accelerated hypertension complicated by myocardial infarction after use of a local anesthetic/vasoconstrictor preparation.

Am Heart J 1987 Sep;114(3):662–3
Pease WS, Lagattuta FP. Exacerbation of a case of myasthenia gravis during therapeutic electric stimulation. Arch Phys Med Rehabil 1987 Sep;68(9):568–70
Peat M see **Harrison PV**
PeBenito R see **Storm RL**
Peck MD see **Villar HV**
Pedersen BV see **Rank F**
Pedersen C, Ingeberg S. Serum thymidine kinase in AIDS patients treated with zidovudine [letter] Lancet 1987 Aug 22;2(8556):460
Pedersen RH see **Holm–Bentzen M**
Pederson SL see **Dalton JE**
Pedigo RE see **Maull KI**
Pedley TA see **Freeman JM**
Pedrazzini T, Hug K, Louis JA. Importance of L3T4+ and Lyt–2+ cells in the immunologic control of infection with Mycobacterium bovis strain bacillus Calmette–Guérin in mice. Assessment by elimination of T cell subsets in vivo. J Immunol 1987 Sep 15;139(6):2032–7
Peebles CL see **Yamanaka H**
Peer R see **Taheri SA**
Peerbooms PG, Kuijt P, Maclaren DM. Application of chromosomal restriction endonuclease digest analysis for use as typing method for Clostridium difficile. J Clin Pathol 1987 Jul;40(7):771–6
Peet T see **Golinger RC**
Peffer NJ see **Bich–Thuy LT**
Peisner DB see **Rosen MG**
Peitzman AB see **Cassidy FP Jr**
Peleg H see **Front D**
Pelish TL, Roberts JA. Cystadenoma of the biliary system presenting as an abdominal mass in pregnancy. Obstet Gynecol 1987 Sep;70(3 Pt 2):466–8
Pellegrini AE see **Cobb MW**
Pellegrini CA see **Stewart L**
Pelletier D see **Campbell CC**
Pelletier G see **Buffet C**
Pelletier JR, Findley TW, Gemma SA. Isometric exercise for an individual with hemophilic arthropathy. Phys Ther 1987 Sep;67(9):1359–64
Pelli MA see **Bassotti G**
Pelligra SJ. Hemophilia: pathophysiology and musculoskeletal complications. South Med J 1987 Sep; 80(9):1148–52
Pellikka PA see **Olson LJ**
Pellom GL see **Morris JJ 3d**
Peltola H see **Eskola J**
Peltola H see **Juntunen–Backman K**
Pembrook LJ see **Kahn DG**
Pendergast JF see **Henry B**
Penna A see **Ferrari C**
Pennant JH see **Bearb ME**
Pennant JH see **Goldstone JC**
Pennell RG, Baltarowich OH, Kurtz AB, Vilaro MM, Rifkin MD, Needleman L, Mitchell DG, Mervis SA, Goldberg BB. Complicated first–trimester pregnancies: evaluation with endovaginal US versus transabdominal technique. Radiology 1987 Oct;165(1):79–83
Pennert K see **Samuelsson O**
Penney JB Jr see **Chu DC**
Penney MD see **Leech S**
Penning CA see **Yamanaka H**
Pennington DG see **Jureidini SB**
Pennington LR see **McFadden DW**
Pennisi VR. To facilitate the suitable location of the nipple in breast reduction and reconstruction [letter] Plast Reconstr Surg 1987 Sep;80(3):474
Penny B see **Ducey J**
Penso D see **Guillaume JC**
Penso D see **Revuz J**
Penttila A see **Dunbar JA**
Peper WA, Lytle BW, Cosgrove DM, Goormastic M, Loop FD. Repeat mitral commissurotomy: long–term results. Circulation 1987 Sep;76(3 Pt 2):III97–101
Pepine CJ see **Imperi GA**
Pepine CJ see **Lambert CR**
Pera P see **Porter CW**
Percy AK see **Glaze DG**
Pere A, Nowicki B, Saxén H, Siitonen A, Korhonen TK. Expression of P, type–1, and type–1C fimbriae of Escherichia coli in the urine of patients with acute urinary tract infection. J Infect Dis 1987 Oct;156(4):567–74
Perea K see **Davila R**
Pereira JJ see **Zadra JA**
Pereira MC, Sobrinho LG, Afonso AM, Ferreira JM, Santos MA, Sousa MF. Is idiopathic hyperprolactinemia a transitional stage toward prolactinoma? Obstet Gynecol 1987 Sep;70(3 Pt 1):305–8
Perentes E, Rubinstein LJ. Recent applications of immunoperoxidase histochemistry in human neuro–oncology. An update. Arch Pathol Lab Med 1987 Sep;111(9):796–812 (359 ref.)
Perera DR see **Beard K**
Perez GO, Oster JR, Rogers A. Acid–base disturbances in gastrointestinal disease. Dig Dis Sci 1987 Sep;32(9):1033–43 (65 ref.)
Perez HD, Elfman F, Lobo E. Removal of human polymorphonuclear leukocyte surface sialic acid inhibits reexpression (or recycling) of formyl peptide receptors. A possible explanation for its effect on formyl peptide–induced polymorphonuclear leukocyte chemotaxis. J Immunol 1987 Sep 15;139(6):1978–84
Perez–Stable EJ see **McPhee SJ**
Periasamy V see **Charache S**
Pericak–Vance MA see **Rozear MP**
Perkett EA see **Meyrick B**
Perkins DL, Michaelson J, Glaser RM, Marshak–Rothstein A. Selective elimination of non–lpr lymphoid cells in mice undergoing lpr–mediated graft–vs–host disease. J Immunol 1987 Sep 1;139(5):1406–13
Perlman JA see **Petitti DB**
Perlstein M see **Charache S**
Pernes JM see **Gaux JC**
Pernicone PJ, Lie JT. Isolated peliosis of pancreatic islet cell adenoma [letter] Arch Pathol Lab Med 1987 Aug; 111(8):690–1
Pernot C see **Brembilla–Perrot B**
Perr HA see **Graham MF**
Perrault J see **Lindor K**
Perret CH see **Revelly JP**
Perrin D see **Bohn D**
Perrin E see **Dombrowski MP**
Perrin JM see **Hickson GB**
Perrotta DM see **Glezen WP**
Perry BL see **Karpawich PP**
Perry M see **Cella DF**
Perry PJ see **True BL**
Perry YS see **Couch RM**
Persaud D see **Nimrod C**
Persson BE see **Fritjofsson A**
Pescovitz H. Peer review is not censorship [letter] Postgrad Med 1987 Sep 1;82(3):33
Pesenti A see **Gattinoni L**
Peset R see **van Son WJ**
Petacchi FD see **Gambacciani M**
Peter JB see **Devi SJ**
Peter T see **Nalos PC**
Peter T see **Sugi K**
Peterdy AE see **Greenberg ID**
Peterman SB see **Beasley EW 3d**
Peters JI see **de los Santos R**
Peters JI see **Suchyta MR**
Peters M see **Renault PF**
Peters PE see **Wernecke K**
Peterson E see **Magilligan DJ Jr**
Peterson HB see **Mitchell DE**
Peterson J see **Laptook AR**
Peterson K see **Moser KM**
Peterson K see **Nicod P**
Peterson L see **Teggatz JR**
Peterson M see **Downing DS**
Peterson PK, Sharp B, Gekker G, Brummitt C, Keane WF. Opioid–mediated suppression of interferon–gamma production by cultured peripheral blood mononuclear cells. J Clin Invest 1987 Sep;80(3):824–31
Peterson R see **Yang R**
Peterson SE, Goldenberg K. Survey of combined residency programs in internal medicine and pediatrics on curricula. J Med Educ 1987 Sep;62(9):732–7
Petit P see **Gueugniaud PY**
Petiteau PY see **Bassand JP**
Petitpretz P see **Brivet F**
Petitti DB, Perlman JA, Sidney S. Noncontraceptive estrogens and mortality: long–term follow–up of women in the Walnut Creek Study. Obstet Gynecol 1987 Sep;70(3 Pt 1):289–93
Petrakis NL, Wrensch MR, Ernster VL, Miike R, King EB, Goodson WH 3d. Prognostic significance of atypical epithelial hyperplasia in nipple aspirates of breast fluid [letter] Lancet 1987 Aug 29;2(8557):505
Petre K, Gatto J. LIFESTEPS: Weight Management Program. J Am Diet Assoc 1987 Sep;87(9 Suppl):S26–9
Petrelli NF see **Porter CW**
Petrelli NJ, Martinez H, Herrera L, Mittelman A. Preoperative cystoscopic findings in resectable rectal adenocarcinoma. Arch Surg 1987 Aug;122(8):929–30
Petri M see **Hellmann DB**
Petric M see **Obrig TG**
Petti NA, Weber FL, Miller MC. Resection of a mandibular myxoma via a sagittal ramus osteotomy. J Oral Maxillofac Surg 1987 Sep;45(9):793–5
Petty TL. Home oxygen therapy. Mayo Clin Proc 1987 Sep; 62(9):841–7 (35 ref.)
Petty TL see **Nett LM**
Peydro–Olaya A see **Llombart–Bosch A**
Pfeiffer C see **Affleck G**
Pfeiffer C see **Erbel R**
Pfeiffer CA see **Rippey RM**
Pfleiderer A see **Ikenberg H**
Pflugfelder P see **Sechtem U**
Pfoutz SK see **Price SA**
Phair JP. Human immunodeficiency virus antigenemia [editorial] JAMA 1987 Sep 4;258(9):1218
Phair JP see **Kaslow RA**
Pham DH, Huang D, Korwan A, Greyson ND. Acute unilateral pulmonary nonventilation due to mucous plugs. Radiology 1987 Oct;165(1):135–7
Phang PT see **Passerini L**
Pharoah PO, Alberman ED. Annual statistical review. Arch Dis Child 1987 Jul;62(7):745–51
Phelan JP see **Rutherford SE**
Phelan JP see **Small ML**
Phelps ME see **Brunken R**
Phelps ME see **Schwartz JM**
Phelps SJ, Helms RA. Risk factors affecting infiltration of peripheral venous lines in infants. J Pediatr 1987 Sep; 111(3):384–9
Phelps SJ see **González AR**
Phibbs R see **Shannon KM**
Philip BK, Philip JH. Pressure–flow relationships in intravenous infusion systems [letter] Anaesthesia 1987 Jul; 42(7):775–6
Philip J see **Tabor A**
Philip JH see **Philip BK**
Philippart C see **Friart A**
Philipson KA see **White JO**
Phillips BL see **Kao LC**
Phillips DP, Paight DJ. The impact of televised movies about suicide. A replicative study. N Engl J Med 1987 Sep 24; 317(13):809–11
Phillips JB Jr see **Auerbach PS**
Phillips MJ see **Silver MM**
Phillips MJ see **Yeger H**
Phillips RS, Hanff PA, Kauffman RS, Aronson MD. Use of a direct fluorescent antibody test for detecting Chlamydia trachomatis cervical infection in women seeking routine gynecologic care. J Infect Dis 1987 Oct;156(4):575–81
Phillips RS see **Barkin JS**
Phillips S. The gut is a membrane, is a vesicle, is a gut! [editorial] Gut 1987 Jun;28(6):650–2
Phillipson EA see **Stradling JR**
Phillipson EA see **Weil JV**
Piantelli M see **Maggiano N**
Picano E, Lattanzi F, Masini M, Distante A, L'Abbate A. Usefulness of a high–dose dipyridamole–echocardiography test for diagnosis of syndrome X. Am J Cardiol 1987 Sep 1;60(7):508–12
Pichichero ME, Disney FA, Aronovitz GH, Ginsburg C, Stillerman M. A multicenter, randomized, single–blind evaluation of cefuroxime axetil and phenoxymethyl penicillin in the treatment of streptococcal pharyngitis. Clin Pediatr (Phila) 1987 Sep;26(9):453–8
Pickar D see **Wolkowitz OM**
Pickens A Jr see **Fait G**
Pickering CA see **O'Hickey SP**
Pier GB, Saunders JM, Ames P, Edwards MS, Auerbach H, Goldfarb J, Speert DP, Hurwitch S. Opsonophagocytic killing antibody to Pseudomonas aeruginosa mucoid exopolysaccharide in older noncolonized patients with cystic fibrosis. N Engl J Med 1987 Sep 24;317(13):793–8
Pierce B see **Drewnowski A**
Pierce VE Jr, Rives DA, Sisley JF, Allsbrook WC Jr. Estradiol and progesterone receptors in a case of fibromatosis of the breast. Arch Pathol Lab Med 1987 Sep; 111(9):870–2
Pieri C see **Bertoni–Freddari C**
Pierpont ME see **Dunnigan A**
Pierre B see **Gayet C**
Pieters GF see **Laan RF**
Pietro T see **Yu D**
Pietschmann P see **Lang I**
Piette JC, Guillevin L, Chapelon C, Wechsler B, Bletry O, Godeau P. Chloroquine cardiotoxicity [letter] N Engl J Med 1987 Sep 10;317(11):710–1
Pifarre R see **Murdock DK**
Pikkarainen J see **Dunbar JA**
Pileggi F see **Lage SG**
Pileggi F see **Mansur AJ**
Pileri S see **Gerdes J**
Pilgaard B see **Tabor A**
Pilkington TR see **Gazet JC**
Pillai R see **Murday AJ**
Pillai S see **Mahmood MA**
Pillegand B see **Sautereau D**
Pillon D see **Chavanet P**
Pillsbury HC see **Postma DS**
Pilotti V see **Gozzetti G**
Pilu G see **Copel JA**
Pilu G see **Reece EA**
Pimental CT see **McCrory WW**
Pincus JH, Barry KM. Plasma levels of amino acids correlate with motor fluctuations in parkinsonism. Arch Neurol 1987 Oct;44(10):1006–9
Pincus LG see **Ruff ME**
Pinet F, Mizrahi J, Laboulandine I, Menard J, Corvol P. Regulation of prorenin secretion in cultured human transfected juxtaglomerular cells. J Clin Invest 1987 Sep; 80(3):724–31
Pinkerton JA see **Andersen WA**
Pinnell N see **Popkess–Vawter S**
Pinta ER, Coffman J, Tolbert H. Informed consent for neuroleptics and other psychotropic agents [letter] Am J Psychiatry 1987 Sep;144(9):1244–5
Piomelli S, Lerner N, Cohen A, Schwartz E, Nathan D, Wolfe L, Weatherall D, Nienhuis A. Bone marrow transplantation for thalassemia [letter] N Engl J Med 1987 Oct 8; 317(15):964
Piot P see **Colebunders R**
Piper PJ see **Zakrzewski JT**
Pippenger CE see **Wyllie E**
Pirayavaraporn S see **Tree–Trakarn T**
Pisano S see **Taheri SA**
Piser JA see **Mitchell ME**
Pitkin RM. Pride of authorship [editorial] Obstet Gynecol 1987 Sep;70(3 Pt 1):401–2

Pitkin RM. Fetal death: diagnosis and management. Am J Obstet Gynecol 1987 Sep;157(3):583–9
Pitman RK, Green RC, Jenike MA, Mesulam MM. Clinical comparison of Tourette's disorder and obsessive–compulsive disorder. Am J Psychiatry 1987 Sep; 144(9):1166–71
Pivetti–Pezzi P, Tamburi S. Pars planitis and autoimmune endotheliopathy [letter] Am J Ophthalmol 1987 Sep 15; 104(3):311–2
Pivirotto F see Boschetto P
Piwnica A, Menasché P, Beaufils P, Julliard JM. Long–term results of emergency surgery for postinfarction ventricular septal defect. Ann Thorac Surg 1987 Sep;44(3):274–6
Pixley S, Weiss M, Melmed S. Identification of human growth hormone messenger ribonucleic acid in pituitary adenoma cells by in situ hybridization. J Clin Endocrinol Metab 1987 Sep;65(3):575–80
Piza F see Kretschmer G
Pizette M. Institutional ethics committees [letter] Ann Intern Med 1987 Oct;107(4):601–2
Pizzo SV see Hoffman MR
Pizzolo G see Chilosi M
Placer Galán C, Martin R, Jiménez R, Soleto E. A simplified technique for surgical management of echinococcal cyst. Surg Gynecol Obstet 1987 Sep;165(3):269–70
Plachetka JR see Leslie JB
Placzek MM, Gorst DW. T activation haemolysis and death after blood transfusion. Arch Dis Child 1987 Jul; 62(7):743–4
Platt JF, Glazer GM, Gross BH, Quint LE, Francis IR, Orringer MB. CT evaluation of mediastinal lymph nodes in lung cancer: influence of the lobar site of the primary neoplasm. AJR 1987 Oct;149(4):683–6
Platts–Mills TA, Mitchell EB, Chapman MD, Heymann PW. Dust mite allergy: its clinical significance. Hosp Pract [Off] 1987 Sep 15;22(9):91–3, 97–100
Platts–Mills TA see Chapman MD
Plebani M see Boschetto P
Plehwe WE, Kohner EM. Vitreous fluorophotometry in vitreous degeneration [letter] Arch Ophthalmol 1987 Aug; 105(8):1019–20
Pleines J see Duquette P
Pleacner S see Goodkin DE
Pless B see Nolan T
Plewes DB see Szumowski J
Plotsky PM. Facilitation of immunoreactive corticotropin–releasing factor secretion into the hypophysial–portal circulation after activation of catecholaminergic pathways or central norepinephrine injection. Endocrinology 1987 Sep;121(3):924–30
Plummer JL, Hall PD, Jenner MA, Cousins MJ. Hepatic effects of repeated halothane anesthetics in the hypoxic rat model. Anesthesiology 1987 Sep;67(3):355–60
Plummer JL see Nancarrow C
Pober JS see Messadi DV
Pocock NA, Eisman JA, Hopper JL, Yeates MG, Sambrook PN, Eberl S. Genetic determinants of bone mass in adults. A twin study. J Clin Invest 1987 Sep;80(3):706–10
Podczeck A see Borggrefe M
Podoshin L see Fradis M
Pogrel MA, Dodson T, Tom W. Arteriographic assessment of patency of the inferior alveolar artery and its relevance to alveolar atrophy. J Oral Maxillofac Surg 1987 Sep; 45(9):767–70
Pogson GW Jr see Killen DA
Pohl C, Baroudy BM, Bergmann KF, Cote PJ, Purcell RH, Hoofnagle J, Gerin JL. A human monoclonal antibody that recognizes viral polypeptides and in vitro translation products of the genome of the hepatitis D virus. J Infect Dis 1987 Oct;156(4):622–9
Pohost GM see Okada RD
Poiesz BJ see Cheson BD
Poirier NL see Malcolm I
Polack A see Ikenberg H
Polak A. Renal micropolyarteritis [editorial] Br Med J [Clin Res] 1987 Jul 11;295(6590):70–1
Polakowska R see Hyser CL
Polan ML see DeCherney AH
Poland RE, Rubin RT, Lesser IM, Lane LA, Hart PJ. Neuroendocrine aspects of primary endogenous depression. II. Serum dexamethasone concentrations and hypothalamic–pituitary–adrenal cortical activity as determinants of the dexamethasone suppression test response. Arch Gen Psychiatry 1987 Sep;44(9):790–5
Polansky S see Mizejewski GJ
Polimeno L see Francavilla A
Poliwoda H see von Wussow P
Polk BF see Kaslow RA
Pollack IP see Abrams DA
Pollack IP see Robin AL
Pollack MM, Getson PR, Ruttimann UE, Steinhart CM, Kanter RK, Katz RW, Zucker AR, Glass NL, Spohn WA, Fuhrman BP, et al. Efficiency of intensive care. A comparative analysis of eight pediatric intensive care units. JAMA 1987 Sep 18;258(11):1481–6
Pollack MM see Wilkinson JD
Pollak A see Ito S
Pollak MN. Epidermal–growth–factor receptors and breast cancer [letter] Lancet 1987 Sep 5;2(8558):562
Pollet RJ see Standaert ML
Polli E see Nobile–Orazio E
Polli EE see Radaelli F
Polli N see Nobile–Orazio E
Pollitt RJ. Endogenous catabolism as source of toxic metabolites in isovaleric acidemia [letter] J Pediatr 1987 Sep;111(3):477–8
Pollock G see Rollings T
Polt SS see Devi SJ
Polteraner P see Kretschmer G
Poma E see De Servi S
Pomerance JJ see Alkalay AL
Pomerantz AH see Burt ME
Pomier G see Lafortune M
Pompili A see Fontana M
Pomposelli F see Burke G
Ponchon T, Martin X, Mestas JL, Cathignol D, Lambert R. Extracorporeal lithotripsy of gallstones [letter] Lancet 1987 Aug 22;2(8556):448
Ponlot R see Schoevaerdts JC
Ponsot G see Kalifa GL
Pool KD see Finitzo T
Poole TA see Glickman GM
Poole–Wilson PA see Crake T
Poole–Wilson PA see Opie LH
Poon AO see Olivieri NF
Pope TL Jr see Nunley WC Jr
Popiela T see Konturek SJ
Popkess–Vawter S, Pinnell N. Should we diagnose strengths? Yes: accentuate the positive. Am J Nurs 1987 Sep; 87(9):1211, 1216
Popkin RW. Cigarette advertising [letter] N Engl J Med 1987 Sep 10;317(11):711–2
Popkin T see He LF
Popma JJ see May DC
Popp AJ see Leopold PW
Popp RL see Sasson Z
Poppema S see Kallenberg CG
Popple SW see Johansson BE
Poptic E see Abboud HE
Porcelli S see Anderson P
Porcu E, Venturoli S, Magrini O, Bolzani R, Gabbi D, Paradisi R, Fabbri R, Flamigni C. Circadian variations of luteinizing hormone can have two different profiles in adolescent anovulation. J Clin Endocrinol Metab 1987 Sep; 65(3):488–93
Pories WJ, Caro JF, Flickinger EG, Meelheim HD, Swanson MS. The control of diabetes mellitus (NIDDM) in the morbidly obese with the Greenville Gastric Bypass. Ann Surg 1987 Sep;206(3):316–23
Porta FA see Malacrida V
Porte RE see Norris JM
Porter AM see Laptook AR
Porter B. Using communication theory: the development of a conceptual framework to map students' thinking about food. J Am Diet Assoc 1987 Sep;87(9 Suppl):S53–5
Porter CB see Rowe SK
Porter CC see Fivush B
Porter CJ see Humes RA
Porter CW, Herrera–Ornelas L, Pera P, Petrelli NF, Mittelman A. Polyamine biosynthetic activity in normal and neoplastic human colorectal tissues. Cancer 1987 Sep 15;60(6):1275–81
Porter K see McEvoy M
Portier H see Chavanet P
Portmann B see Forbes A
Portmann B see Vianna A
Portolés M see Jordá A
Posey DM see Kark JA
Posner BI see Tulandi T
Postma DS, Prazma J, Woods CI, Sidman J, Pillsbury HC. Use of steroids and a long–acting vasoconstrictor in the treatment of postintubation croup. A ferret model. Arch Otolaryngol Head Neck Surg 1987 Aug;113(8):844–9
Potet F see Jarry A
Potier JC see Commeau P
Pottage JC Jr see Levin S
Potts M, Grimes DA. STDs, IVF, and barrier contraception [letter] JAMA 1987 Oct 2;258(13):1729–30
Pouliot MR see Patterson RM
Poulsen P see Thisted E
Poulton A, Winterborn MH. Oral mannitol in control of fluid balance. Arch Dis Child 1987 Jul;62(7):729–31
Powell JR see Smith RP
Powell KR, Hendley JO, Gadomski A, Mendes T, Lohr JA. Acute illnesses in the 2 weeks after hospitalization for bacterial meningitis. Pediatrics 1987 Sep;80(3):342–3
Powell KR see Dagan R
Powell LH see Friedman M
Powell S see Taheri SA
Powell WS see Moreno–Cabral RJ
Powills S. Rewards spur employee use of WI provider. Hospitals 1987 Sep 20;61(18):60–1
Powills S. Name changes: creating recall. Hospitals 1987 Sep 20;61(18):39
Powills S. Florida tax stifles hospital advertising. Hospitals 1987 Sep 5;61(17):44, 46
Powills S. DC coalition reorganizes for more clout. Hospitals 1987 Sep 20;61(18):61–2
Powills S. Physicians join HMOs reluctantly. Hospitals 1987 Oct 5;61(19):100
Powills S. Who's using outpatient services? Hospitals 1987 Sep 5;61(17):50
Powills S. Borgess markets neurology care to consumers. Hospitals 1987 Sep 5;61(17):49–50
Powills S. Marketing rehab: not just another ad effort. Hospitals 1987 Sep 20;61(18):38–9
Powills S. Milwaukee businesses unite to create PPA. Hospitals 1987 Sep 5;61(17):62
Poynter D. Fatal asthma—is treatment incriminated? J Allergy Clin Immunol 1987 Sep;80(3 Pt 2):423–7
Pozos RS, Israel D, McCutcheon R, Wittmers LE Jr, Sessler D. Human studies concerning thermal–induced shivering, postoperative "shivering," and cold–induced vasodilation. Ann Emerg Med 1987 Sep;16(9):1037–41
Pozos RS see Danzl DF
Pozos RS see Wittmers LE Jr
Pozzati A see Bugiardini R
Pozzilli P see Pallone F
Pozzilli P see Signore A
Prasad R see Thadani U
Prasopsunti K see Tanphiphat C
Pratt CM see Bennett WR
Pratt H see Wilder A
Prause JN see Manthorpe R
Prazma J see Postma DS
Prchal JT see Coetzer T
Preblud SR see Robertson SE
Prendiville JS, Esterly NB. Halo scalp ring: a cause of scarring alopecia [letter] Arch Dermatol 1987 Aug; 123(8):992–3
Prendiville OF see Yousif H
Presant CA, Gala K, Wiseman C, Kennedy P, Blayney D, Sheibani K, Winberg CD, Rasheed S. Human immunodeficiency virus–associated T–cell lymphoblastic lymphoma in AIDS. Cancer 1987 Oct 1;60(7):1459–61
Presberg HJ see White LE
Presbitero P see Sullivan ID
Preston AL see Rulin MC
Preto J see Roubenoff R
Preud'homme JL see Aucouturier P
Price CP see Hammond PM
Price DB see Sataloff RT
Price P see Kataria B
Price SA, Simms LM, Pfoutz SK. Career advancement of nurse executives: planned or accidental? Nurs Outlook 1987 Sep–Oct;35(5):236–8
Price V see Friedman M
Priehs C see Santosham M
Priest ND. The prediction of the relative toxicities of radium 224 and of radium 226 in the bones of mice using Monte Carlo techniques. Br J Radiol 1987 Jul;60(715):677–80
Primm BJ see Brown LS Jr
Prin L see Capron M
Prince AM, Streeten BW, Ritch R, Dark AJ, Sperling M. Preclinical diagnosis of pseudoexfoliation syndrome. Arch Ophthalmol 1987 Aug;105(8):1076–82
Princé P see Benkirane MM
Prineas RJ see Cohen JD
Pringle PJ see Stanhope R
Prior A, Strang FA, Whorwell PJ. Internal carotid artery occlusion in association with Crohn's disease. Dig Dis Sci 1987 Sep;32(9):1047–50
Prober A, Tverskoy M. Soft–tissue emphysema associated with epidural anesthesia [letter] AJR 1987 Oct; 149(4):859–60
Proctor RA see Olk DG
Proia AD see Hida T
Pronk JC see Westerveld BD
Protell RL see Tripp MR
Proud J, Grant AM. Third trimester placental grading by ultrasonography as a test of fetal wellbeing. Br Med J [Clin Res] 1987 Jun 27;294(6588):1641–4
Proust JJ, Filburn CR, Harrison SA, Buchholz MA, Nordin AA. Age–related defect in signal transduction during lectin activation of murine T lymphocytes. J Immunol 1987 Sep 1;139(5):1472–8
Prout GR Jr see Shipley WU
Province MA see Mendell JR
Provisor AJ see Uckun FM
Pruett JK see Blair JR
Prusoff BA see Weissman MM
Pryor GA, Myles JW. Health and efficiency [letter] Br Med J [Clin Res] 1987 Jul 4;295(6589):51
Pryor WA see Cross CE
Prystowsky EN, Greer S, Packer DL, Thompson KA, German LD. Beta–blocker therapy for the Wolff–Parkinson–White syndrome. Am J Cardiol 1987 Aug 31;60(6):46D–50D
Przybojewski JZ, Weich HF. Stress testing after successful percutaneous transluminal coronary angioplasty [letter] Am J Cardiol 1987 Sep 1;60(7):644
Ptacin MJ see Christie J
Puddu P see Bugiardini R
Puett DW, Forman MB, Cates CU, Wilson BH, Hande KR, Friesinger GC, Virmani R. Oxypurinol limits myocardial stunning but does not reduce infarct size after reperfusion. Circulation 1987 Sep;76(3):678–86
Puga FJ, Chiavarelli M, Hagler DJ. Modifications of the Fontan operation applicable to patients with left atrioventricular valve atresia or single atrioventricular valve. Circulation 1987 Sep;76(3 Pt 2):III53–60
Puga FJ see Chiavarelli M
Puga FJ see Humes RA
Pugh RP see Weiss KS
Pugliese GN, Green RF, Antonacci A. Radiation–induced long thoracic nerve palsy. Cancer 1987 Sep 15;60(6):1247–8
Puhr ND see MacDonald KL

Pui CH, Ip SH, Kung P, Dodge RK, Berard CW, Crist WM, Murphy SB. High serum interleukin-2 receptor levels are related to advanced disease and a poor outcome in childhood non-Hodgkin's lymphoma. Blood 1987 Sep; 70(3):624–8

Puliafito CA, Stern D, Krueger RR, Mandel ER. High-speed photography of excimer laser ablation of the cornea. Arch Ophthalmol 1987 Sep;105(9):1255–9

Puolakkainen P, Valtonen V, Paananen A, Schröder T. C-reactive protein (CRP) and serum phospholipase A2 in the assessment of the severity of acute pancreatitis. Gut 1987 Jun;28(6):764–71

Purcell RH see **Gust ID**

Purcell RH see **He LF**

Purcell RH see **Pohl C**

Purkiss P see **Watts RW**

Purser R see **Rollings T**

Puskarich CL see **Nelson CL**

Pust RE. International exchange of physicians [letter] JAMA 1987 Sep 18;258(11):1478–9

Putnam J see **Rösch J**

Puylaert JB, Rutgers PH, Lalisang RI, de Vries BC, van der Werf SD, Dörr JP, Blok RA. A prospective study of ultrasonography in the diagnosis of appendicitis. N Engl J Med 1987 Sep 10;317(11):666–9

Pyman BC see **Clark GM**

Pytka S see **Cheek DB**

Q

Quail JA, Jellinck PH. Modulation of catechol estrogen synthesis by rat liver microsomes: effects of treatment with growth hormone or testosterone. Endocrinology 1987 Sep; 121(3):987–92

Quam L, Fenn P, Dingwall R. Medical malpractice in perspective. II—The implications for Britain. Br Med J [Clin Res] 1987 Jun 20;294(6587):1597–600

Quan M. Chronic pelvic pain. J Fam Pract 1987 Sep; 25(3):283–8 (27 ref.)

Quan SF see **Cunningham JC**

Quarcoo S see **Cranin AN**

Quenzer RW. A perspective of cephalosporins in pneumonia. Chest 1987 Sep;92(3):531–5

Quérat B see **Counis R**

Quesenberry PJ see **Colon-Otero G**

Quie PG, Belani KK. Corticosteroids for chronic granulomatous disease. J Pediatr 1987 Sep;111(3):393–4

Quie PG, Belani KK. Coagulase-negative staphylococcal adherence and persistence. J Infect Dis 1987 Oct; 156(4):543–7 (31 ref.)

Quigley RF. The abortion issue in Newfoundland: a province divided [letter] Can Med Assoc J 1987 Sep 1;137(5):376

Quinlan W see **Gonzalez-Lavin L**

Quinn KP. Mortality of gastrointestinal complication after cardiac surgery [letter] Arch Surg 1987 Aug;122(8):957

Quinn MF, Lundell CJ. Stab wounds to the extremities: indications for angiography [letter] Radiology 1987 Oct; 165(1):291–2

Quinn P see **Keeney K**

Quint LE, Glazer GM, Francis IR, Shapiro B, Chenevert TL. Pheochromocytoma and paraganglioma: comparison of MR imaging with CT and I-131 MIBG scintigraphy. Radiology 1987 Oct;165(1):89–93

Quint LE see **Platt JF**

Quirk S see **Hyser CL**

Qureshi DG see **Sobel M**

Qureshi SA see **Martin RP**

Quyyumi AA, Crake T, Wright CM, Mockus LJ, Fox KM. Medical treatment of patients with severe exertional and rest angina: double blind comparison of beta blocker, calcium antagonist, and nitrate. Br Heart J 1987 Jun; 57(6):505–11

R

Raber IM, Friedman HM. Hepatitis B surface antigen in corneal donors. Am J Ophthalmol 1987 Sep 15;104(3):255–8

Rabin DD see **Friedman M**

Rabinovitch M. Prostaglandins and structural changes in pulmonary arteries. Am Rev Respir Dis 1987 Sep; 136(3):777–9

Rabinovitch M see **Bohn D**

Rabinovitch M see **Coles JG**

Rabinovitch PS see **Anasetti C**

Rabinovitz M, Stremple JF, Wells KE, Stone BG. Yersinia enterocolitica infection complicated by intestinal perforation. Arch Intern Med 1987 Sep;147(9):1662–3 (12 ref.)

Rabins P, Pearlson G, Jayaram G, Steele C, Tune L. Increased ventricle-to-brain ratio in late-onset schizophrenia. Am J Psychiatry 1987 Sep;144(9):1216–8

Rabson AR see **Müller U**

Rachelefsky GS. Review of asthma self-management programs. J Allergy Clin Immunol 1987 Sep;80(3 Pt 2):506–11 (16 ref.)

Radaelli F, Della Volpe A, Colombi M, Bregani P, Polli EE. Acute gangrene of the scrotum and penis in four hematologic patients. The usefulness of hyperbaric oxygen therapy in one case. Cancer 1987 Oct 1;60(7):1462–4

Radecki PD see **Jaffe J**

Radford SG see **Simpson PJ**

Radin DR. Coincidental granular cell tumor and squamous cell carcinoma of the esophagus [letter] AJR 1987 Oct; 149(4):863

Radin EL. Osteoarthrosis. What is known about prevention. Clin Orthop 1987 Sep;(222):60–5 (42 ref.)

Radivoyevitch M see **Yagan R**

Radley-Smith R see **Martin RP**

Radotra BD see **Kaur S**

Radoux V see **Chen PP**

Radzun HJ see **Feller AC**

Rae AP see **Rankin AC**

Rae-Grant NI see **Boyle MH**

Rae-Grant NI see **Offord DR**

Rafal RD, Friedman JH. Limb dystonia in progressive supranuclear palsy. Neurology 1987 Sep;37(9):1546–9

Rafel E see **Mendoza E**

Raffensperger EC see **Naryshkin S**

Raffin TA see **Duncan SR**

Raggi R, Dardik H, Mauro AL. Continuous epidural anesthesia and postoperative epidural narcotics in vascular surgery. Am J Surg 1987 Aug;154(2):192–7

Ragimov SE see **Orekhov AN**

Ragni MV, Winkelstein A, Kingsley L, Spero JA, Lewis JH. 1986 update of HIV seroprevalence, seroconversion, AIDS incidence, and immunologic correlates of HIV infection in patients with hemophilia A and B. Blood 1987 Sep; 70(3):786–90

Rahaman MM see **Munshi MH**

Rahimtoola SH see **Elkayam U**

Rahimtoola SH see **Reid CL**

Rahman N see **Kolawole T**

Rahn GJ, Traska MR. For-profit hospitals accept riskier HMO payment. Hospitals 1987 Sep 20;61(18):40–1

Raisys VA see **Hursting MJ**

Raisz LG see **Lorenzo JA**

Raizner AE see **Bennett WR**

Rajala B, Abbasi RA, Hutchinson HT, Taylor T. Acute pancreatitis and primary hyperparathyroidism in pregnancy: treatment of hypercalcemia with magnesium sulfate. Obstet Gynecol 1987 Sep;70(3 Pt 2):460–2

Raju RN see **Weiss KS**

Rakela J see **de Groen PC**

Rakela J see **Lindor K**

Rakestraw MR, Masood S, Ballinger WE. Brain heterotopia and anencephaly. Arch Pathol Lab Med 1987 Sep; 111(9):858–60

Rakowski H see **Teoh KH**

Rakowski W see **Lefebvre RC**

Ralfkiaer E see **Gerdes J**

Ralph S see **Taetle R**

Ralston CW see **Elster AB**

Ramachandran J see **Grunfeld C**

Ramage DT see **Forrest T**

Ramanathan KB see **Mirvis DM**

Ramires JA see **Lage SG**

Ramirez-Lassepas M see **Tabbaa MA**

Ramsay N see **McGlave P**

Ramsay NK see **Krivit W**

Ramsdell FJ, Golub SH. Generation of lymphokine-activated killer cell activity from human thymocytes. J Immunol 1987 Sep 1;139(5):1446–53

Rand R see **Laub D**

Randall CJ, Eyre J, Davies D, Walsh-Waring GP. Marginal mandibulectomy for malignant disease: indications, rationale, and results. J Laryngol Otol 1987 Jul; 101(7):676–84

Randall HW Jr see **Mundy DC**

Randel SB, Gooding GA, Clark OH, Stein RM, Winkler B. Parathyroid variants: US evaluation. Radiology 1987 Oct; 165(1):191–4

Randel SN, Tsang BH, Wung JT, Driscoll JM Jr, James LS. Experience with percutaneous indwelling peripheral arterial catheterization in neonates. Am J Dis Child 1987 Aug;141(8):848–51

Rank F, Dombernowsky P, Jespersen NC, Pedersen BV, Keiding N. Histologic malignancy grading of invasive ductal breast carcinoma. A regression analysis of prognostic factors in low-risk carcinomas from a multicenter trial. Cancer 1987 Sep 15;60(6):1299–305

Ranki A, Valle SL, Krohn M, Antonen J, Allain JP, Leuther M, Franchini G, Krohn K. Long latency precedes overt seroconversion in sexually transmitted human-immunodeficiency-virus infection. Lancet 1987 Sep 12;2(8559):589–93

Rankin AC, Rae AP, Cobbe SM. Misuse of intravenous verapamil in patients with ventricular tachycardia. Lancet 1987 Aug 29;2(8557):472–4

Rankin JT see **Zadra JA**

Rantala H see **Hietala J**

Rao AK, Kowalska MA. ADP-induced platelet shape change and mobilization of cytoplasmic ionized calcium are mediated by distinct binding sites on platelets: 5'-p-fluorosulfonylbenzoyladenosine is a weak platelet agonist. Blood 1987 Sep;70(3):751–6

Rao AK see **Mueller HS**

Rao KW. Chromosome analysis in the clinical setting [editorial] Arch Pathol Lab Med 1987 Aug;111(8):698–700

Raphael G see **Slater JE**

Rapkin AJ, Edelmuth E, Chang LC, Reading AE, McGuire MT, Su TP. Whole-blood serotonin in premenstrual syndrome. Obstet Gynecol 1987 Oct;70(4):533–7

Rapoport JL see **Leonard HL**

Rapoza NP see **Hendee WR**

Rapp UR see **Farrar WL**

Rappaport EB. Iatrogenic Creutzfeldt-Jakob disease. Neurology 1987 Sep;37(9):1520–2

Rappuoli R, Gross R, Aricò B. Conversion from Bordetella parapertussis to B pertussis [letter] Lancet 1987 Aug 29; 2(8557):511

Raptopoulos V, Goldberg RJ, Smith EH, Ellison RC. Clinicians' appraisal of sonography. Radiology 1987 Oct; 165(1):237–9

Rarick M see **Gill PS**

Räsänen J see **Väisänen IT**

Rascher W see **Tulassay T**

Rashed N see **Zimmerman B**

Rasheed S see **Presant CA**

Raskin P see **Rosenstock J**

Rasmussen JE. Lindane. A prudent approach. Arch Dermatol 1987 Aug;123(8):1008–10

Rassi A Jr see **Little WC**

Ratliff NB see **Myles JL**

Rattes MF see **Rinne C**

Rautonen N see **Mäkelä O**

Raveh J see **Vuillemin T**

Ravin CE see **Glenny RW**

Rawles JM, Schneider KT, Huch R, Huch A. The effect of position and delay on stroke and minute distance in late pregnancy. Br J Obstet Gynaecol 1987 Jun;94(6):507–11

Rawles JM, Haites NE. Loss of life from heart attacks at different ages [letter] Lancet 1987 Sep 19;2(8560):694–5

Rawles JM see **McLennan FM**

Rawles JM see **Pai GR**

Rawling EG see **Lang AP**

Rawlinson T see **Solomon SS**

Raychaudhuri S, Saeki Y, Chen JJ, Kohler H. Tumor-specific idiotype vaccines. III. Induction of T helper cells by anti-idiotype and tumor cells. J Immunol 1987 Sep 15; 139(6):2096–102

Raymond AK see **Dimery IW**

Raymond CA. Will epidemiology answer the estrogen question? [news] JAMA 1987 Sep 25;258(12):1578

Raymond CA. Hormone replacement: gynecologists consider the heart of the matter [news] JAMA 1987 Sep 25; 258(12):1573, 1577

Raynaud A see **Gaux JC**

Rayner PH see **Virdi NK**

Raz S see **Zimmern PE**

Razdan S, Koul RL. Epileptic aphasia [letter] Neurology 1987 Sep;37(9):1571

Re RN. The renin-angiotensin systems. Med Clin North Am 1987 Sep;71(5):877–95 (155 ref.)

Rea HH see **Sears MR**

Reading AE see **Rapkin AJ**

Ready LB see **Moore DC**

Reale MA see **Sigal NH**

Reams GP see **Bauer JH**

Reaveley D see **Freeman LJ**

Reaven GM, Hoffman BB. A role for insulin in the aetiology and course of hypertension? Lancet 1987 Aug 22; 2(8556):435–7

Reaven GM. Abnormal lipoprotein metabolism in non-insulin-dependent diabetes mellitus. Pathogenesis and treatment. Am J Med 1987 Sep 18;83(3A):31–40

Reaven GM see **Golay A**

Reaves H see **Wilson MR**

Rebiere MC, Marche PN, Kindt TJ. A rabbit class I major histocompatibility complex gene with a T cell-specific expression pattern. J Immunol 1987 Sep 15;139(6):2066–74

Rebulla P see **De Rai P**

Rechler MM see **Romanus JA**

Recht A see **Sheldon T**

Record NB Jr, Record SS. Combined screening: blood pressure and cholesterol [letter] JAMA 1987 Sep 25; 258(12):1609

Record SS see **Record NB Jr**

Redard M see **Weintraub J**

Reddick RL see **Beckman WC Jr**

Reddy PK, Lange PH, Fraley EE. Bladder replacement after cystoprostatectomy: efforts to achieve total continence. J Urol 1987 Sep;138(3):495–9

Reddy S, Sutton GP, Stehman FB, Hornback NB, Ehrlich CE. Ovarian carcinoma: adjuvant treatment with P-32. Radiology 1987 Oct;165(1):275–8

Reder R see **Thadani U**

Redfern JS, Blair AJ 3d, Lee E, Feldman M. Gastrointestinal ulcer formation in rabbits immunized with prostaglandin E2. Gastroenterology 1987 Oct;93(4):744–52

Redfern RM see **Miles J**

Redford JB see **McGuire TJ**

Redlinger SR see **Auerbach PS**

Redman C see **Boyd PA**

Redman CW see **Smith JH**

Redmar DA see **Fine JD**

Redwine E see **Stamey TA**

Ree HJ. Stromal macrophage-histiocytes in Hodgkin's disease. Their relation to fever. Cancer 1987 Oct 1; 60(7):1479–84

Reece EA, Lockwood CJ, Rizzo N, Pilu G, Bovicelli L, Hobbins JC. Intrinsic intrathoracic malformations of the fetus: sonographic detection and clinical presentation. Obstet Gynecol 1987 Oct;70(4):627–32

Reece EA, Goldstein I, Pilu G, Hobbins JC. Fetal cerebellar growth unaffected by intrauterine growth retardation: a

new parameter for prenatal diagnosis.
Am J Obstet Gynecol 1987 Sep;157(3):632–8
Reece EA see **Goldstein I**
Reece IJ see **Taggart DP**
Reece IJ see **Wheatley DJ**
Reece PA, Stafford I, Davy M, Freeman S. Disposition of unchanged cisplatin in patients with ovarian cancer.
Clin Pharmacol Ther 1987 Sep;42(3):320–5
Reed EC, Bowden RA, Dandliker PS, Gleaves CA, Meyers JD. Efficacy of cytomegalovirus immunoglobulin in marrow transplant recipients with cytomegalovirus pneumonia. J Infect Dis 1987 Oct;156(4):641–5
Reed EC see **Gleaves CA**
Reed GE see **Rubin DA**
Reed KL, Anderson CF, Shenker L. Changes in intracardiac Doppler blood flow velocities in fetuses with absent umbilical artery diastolic flow. Am J Obstet Gynecol 1987 Sep;157(3):774–9
Reed WP see **Applefeld MM**
Reeder CE see **Shaughnessy AF**
Reemtsma K see **Schulman LL**
Rees J see **King M**
Rees M see **Richens D**
Rees P see **Karl T**
Rees R, Campbell D, Rieger E, King LE. The diagnosis and treatment of brown recluse spider bites.
Ann Emerg Med 1987 Sep;16(9):945–9
Rees RC see **Teale DM**
Rees SV see **Southall DP**
Rees WD see **Dowd A**
Rees WD see **Dowd AB**
Rees WD see **Mastropaolo G**
Reese JH, Lombard CM, Krone K, Stamey TA. Phyllodes type of atypical prostatic hyperplasia: a report of 3 new cases. J Urol 1987 Sep;138(3):623–6
Reese PD. Corneal crystals in nephropathic cystinosis [letter] N Engl J Med 1987 Sep 17;317(12):772
Reese PD, Weingeist TA. Pars plana management of ectopia lentis in children. Arch Ophthalmol 1987 Sep;105(9):1202–4
Reeve JR Jr see **Sternini C**
Reeves JT, Groves BM, Sutton JR, Wagner PD, Cymerman A, Malconian MK, Rock PB, Young PM, Alexander JK, Houston CS. Oxygen transport during exercise at extreme altitude: Operation Everest II. Ann Emerg Med 1987 Sep; 16(9):993–8
Regan C see **Berliner HS**
Regev R, de Vries LS, Heckmatt JZ, Dubowitz V. Cerebral ventricular dilation in congenital myotonic dystrophy.
J Pediatr 1987 Sep;111(3):372–6
Regier DA see **Hough RL**
Reginald PW, Beard RW, Chapple J, Forbes PB, Liddell HS, Mowbray JF, Underwood JL. Outcome of pregnancies progressing beyond 28 weeks gestation in women with a history of recurrent miscarriage. Br J Obstet Gynaecol 1987 Jul;94(7):643–8
Rehmet S see **Staszewski S**
Reich E see **Bean PA**
Reichel H, Koeffler HP, Norman AW. 25-Hydroxyvitamin D3 metabolism by human T-lymphotropic virus-transformed lymphocytes.
J Clin Endocrinol Metab 1987 Sep;65(3):519–26
Reichen J, Arts B, Schafroth U, Zimmermann A, Zeltner B, Zysset T. Aminopyrine N-demethylation by rats with liver cirrhosis. Evidence for the intact cell hypothesis. A morphometric-functional study. Gastroenterology 1987 Oct;93(4):719–26
Reichenberger H see **Wilbert DM**
Reichman B see **Kemeny N**
Reid CL, McKay CR, Chandraratna PA, Kawanishi DT, Rahimtoola SH. Mechanisms of increase in mitral valve area and influence of anatomic features in double-balloon, catheter balloon valvuloplasty in adults with rheumatic mitral stenosis: a Doppler and two-dimensional echocardiographic study. Circulation 1987 Sep; 76(3):628–36
Reid DC see **Cinats J**
Reid H see **Hartley AL**
Reid K, Surridge DH, Morales A, Condra M, Harris C, Owen J, Fenemore J. Double-blind trial of yohimbine in treatment of psychogenic impotence. Lancet 1987 Aug 22; 2(8556):421–3
Reid LM. The presence or absence of bronchial mucus in fatal asthma. J Allergy Clin Immunol 1987 Sep;80(3 Pt 2):415–6
Reid R see **Santosham M**
Reid YS. The low risk coronary male [letter]
Am J Cardiol 1987 Sep 1;60(7):646
Reig P, Sanz P, Martí G, Corbella J. Opioid-related deaths in Barcelona 1981–86 [letter] Lancet 1987 Aug 29; 2(8557):508–9
Reilly JJ Jr see **Cassidy FP Jr**
Reilly LM see **Kent KC**
Reiman HM see **Orson GG**
Reinberg Y see **Sidi AA**
Reindollar RH see **Padilla SL**
Reinhart MA. Urinary tract infection in sexually abused children. Clin Pediatr (Phila) 1987 Sep;26(9):470–2
Reinstein L, Twardzik FG, Mech KF Jr. Pneumothorax: a complication of needle electromyography of the supraspinatus muscle. Arch Phys Med Rehabil 1987 Sep; 68(9):561–2
Reinus WR see **Gilula LA**
Reisman J see **Zimmerman B**
Reiter EO see **Rowland TW**
Reiter MJ see **Mann DE**
Reiter S see **Adler LA**
Reiter SJ, Rumberger JA, Stanford W, Marcus ML. Quantitative determination of aortic regurgitant volumes in dogs by ultrafast computed tomography. Circulation 1987 Sep;76(3):728–35
Reitz BA see **Shumway SJ**
Rekola P see **Eskola J**
Relman AS. The National Leadership Commission on Health Care [editorial] N Engl J Med 1987 Sep 10;317(11):706–7
Rembert JC see **Bauman RP**
Remington PL see **Williamson DF**
Remmers JE see **Weil JV**
Renault PF, Hoofnagle JH, Park Y, Mullen KD, Peters M, Jones DB, Rustgi V, Jones EA. Psychiatric complications of long-term interferon alfa therapy. Arch Intern Med 1987 Sep;147(9):1577–80
Rennke HG see **Garcia DL**
Repke J see **Villar J**
Resnick D see **Frey C**
Resnick D see **Kusnick C**
Resnick DL see **vanSonnenberg E**
Resnick RH see **Barth R**
Resser KJ see **Czer LS**
Retik AB see **Spindel MR**
Rettie AE see **O'Reilly RA**
Rettke SR see **Owen CA Jr**
Reutershan TP see **Mahoney LE**
Reuwer PJ, Sijmons EA, Rietman GW, van Tiel MW, Bruinse HW. Intrauterine growth retardation: prediction of perinatal distress by Doppler ultrasound. Lancet 1987 Aug 22;2(8556):415–8
Reveille JD see **McDaniel DO**
Revelly JP, Feihl F, Perret CH. A quick and convenient bedside calibration check of intravascular pressure monitoring systems [letter] Crit Care Med 1987 Sep; 15(9):891
Révész L see **Edgren M**
Revuz J, Roujeau JC, Guillaume JC, Penso D, Touraine R. Treatment of toxic epidermal necrolysis. Créteil's experience. Arch Dermatol 1987 Sep;123(9):1156–8
Revuz J, Penso D, Roujeau JC, Guillaume JC, Payne CR, Wechsler J, Touraine R. Toxic epidermal necrolysis. Clinical findings and prognosis factors in 87 patients.
Arch Dermatol 1987 Sep;123(9):1160–5
Revuz J see **Guillaume JC**
Revuz J see **Roujeau JC**
Rewers M see **Norris JM**
Reynolds CP see **Thiele CJ**
Reynolds NC Jr, Montgomery GK. Factor analysis of Parkinson's impairment. An evaluation of the final common pathway. Arch Neurol 1987 Oct;44(10):1013–6
Rezek DL. Olfactory deficits as a neurologic sign in dementia of the Alzheimer type. Arch Neurol 1987 Oct; 44(10):1030–2
Rhaza JF see **Bygbjerg IC**
Rheins LA see **Palkowski MR**
Rhoda MD, Galacteros F, Beuzard Y, Giraud F. Ca2+ permeability and cytosolic Ca2+ concentration are not impaired in beta-thalassemic and hemoglobin C erythrocytes. Blood 1987 Sep;70(3):804–8
Rhodes GR, Rollins D, Sidawy AN, Skudder P, Buchbinder D. Popliteal-to-tibial in situ saphenous vein bypass for limb salvage in diabetic patients. Am J Surg 1987 Aug; 154(2):245–7
Ribeiro JP, Knatzen A, Rocco MB, Hartley LH, Colucci WS. Periodic breathing during exercise in severe heart failure. Reversal with milrinone or cardiac transplantation.
Chest 1987 Sep;92(3):555–6
Ribeiro LG see **Lin SK**
Ribeiro P see **Al Kasab S**
Ribera E see **Ferrari C**
Ribera JC see **Bird HR**
Ribot G see **Counis R**
Riccardi VM. Mast-cell stabilization to decrease neurofibroma growth. Preliminary experience with ketotifen. Arch Dermatol 1987 Aug;123(8):1011–6
Ricciardi R see **Hamby RI**
Riccio A see **Fontana M**
Rice MJ see **Humes RA**
Rice WG, Ganz T, Kinkade JM Jr, Selsted ME, Lehrer RI, Parmley RT. Defensin-rich dense granules of human neutrophils. Blood 1987 Sep;70(3):757–65
Richard Y, Leprince C, Dugas B, Treton D, Galanaud P. Reactivity of Leu-1+ tonsillar B cells to a high molecular weight B cell growth factor. J Immunol 1987 Sep 1; 139(5):1563–7
Richards DA see **Denniss AR**
Richards NT see **Sandler LM**
Richards T. Doctor, soldier, scientist, and shikari (H.E. Shortt). Br Med J [Clin Res] 1987 Jun 27;294(6588):1669–70
Richardson AC see **Lyon JB**
Richardson JB. Airways smooth muscle.
J Allergy Clin Immunol 1987 Sep;80(3 Pt 2):409–11
Richardson JL see **Marks G**
Richardson M see **Elbourne D**
Richardson M see **Otsuka H**
Richens D, Rees M, Watson DA. Laser coronary angioplasty under direct vision [letter] Lancet 1987 Sep 19;2(8560):683
Riches PG see **Malacrida V**
Richie JP see **Talcott JA**
Richli W see **Charnsangavej C**
Richter JE see **Ott DJ**
Rickards AF see **Crake T**
Rickles FR see **Donaldson MC**
Ricks WG see **Mitchell MM**
Riddlesberger MM see **Lin CH**
Ridell A see **Friede H**
Rieckmann KH. Tetracycline prophylaxis for malaria [letter] Lancet 1987 Aug 29;2(8557):507–8
Riedmiller H see **Wilbert DM**
Rieger E see **Rees R**
Riehl PA see **Wiener LB**
Riera C see **Carrasco MD**
Ries C see **Damon L**
Rietman GW see **Reuwer PJ**
Rifkin MD see **Mitchell DG**
Rifkin MD see **Pennell RG**
Rigel D see **Bystryn JC**
Riggs JE see **Brick JF**
Riihimäki E see **Korhola O**
Rikkers LF, Burnett DA, Volentine GD, Buchi KN, Cormier RA. Shunt surgery versus endoscopic sclerotherapy for long-term treatment of variceal bleeding. Early results of a randomized trial. Ann Surg 1987 Sep;206(3):261–71
Riles TS see **Pasternack PF**
Riley R. Preoxygenation and electroconvulsive therapy [letter] Anesth Analg 1987 Oct;66(10):1057
Riley W see **Francis G**
Rimbäck G see **Wallin G**
Rimoin DL see **Alkalay AL**
Rinaldi RC see **Hendee WR**
Rinaldo J see **Young M**
Rincon G see **Myles JL**
Ringe B see **Bismuth H**
Rinne C, Klein GJ, Sharma AD, Yee R, Milstein S, Rattes MF. Relation between clinical presentation and induced arrhythmias in the Wolff-Parkinson-White syndrome.
Am J Cardiol 1987 Sep 1;60(7):576–9
Rios A see **Cheson BD**
Rios A see **Duvic M**
Riotton G see **Bouchardy C**
Riou B see **Barriot P**
Rippey R see **Downing DS**
Rippey RM, Bill D, Abeles M, Day J, Downing DS, Pfeiffer CA, Thal SE, Wetstone SL. Computer-based patient education for older persons with osteoarthritis.
Arthritis Rheum 1987 Aug;30(8):932–5
Rishton M see **Jacobs ML**
Riskind JH, Beck AT, Brown G, Steer RA. Taking the measure of anxiety and depression. Validity of the reconstructed Hamilton scales. J Nerv Ment Dis 1987 Aug; 175(8):474–9
Riskind JH, Beck AT, Berchick RJ, Brown G, Steer RA. Reliability of DSM-III diagnoses for major depression and generalized anxiety disorder using the structured clinical interview for DSM-III. Arch Gen Psychiatry 1987 Sep; 44(9):817–20
Ritch R see **Prince AM**
Ritschel WA see **Murphy AM**
Rittenberg MB see **Stenzel-Poore MP**
Ritter AB see **Suval WD**
Ritter SG see **Zachariah PK**
Ritter-Sterr C see **Lansky SB**
Ritz E see **Mann J**
Rivano MT see **Gerdes J**
Rivas P. Physician training in Latin America [letter]
Am J Public Health 1987 Oct;77(10):1354–5
Rives DA see **Pierce VE Jr**
Rizk NW see **Duncan SR**
Rizzetto M, Macagno S, Chiaberge E, Verme G, Negro F, Marinucci G, di Giacomo C, Alfani D, Cortesini R, Milazzo F, et al. Liver transplantation in hepatitis delta virus disease. Lancet 1987 Aug 29;2(8557):469–71
Rizzi G see **Ghigo E**
Rizzo N see **Reece EA**
Ro JO see **Haberland C**
Ro JY see **Sella A**
Roa I see **Zeppi M**
Roach JJ, Deutsch A, McFarlane DS. Resurrection of the amputations of Lisfranc and Chopart for diabetic gangrene. Arch Surg 1987 Aug;122(8):931–4
Roach RC see **Hackett PH**
Roback HB, Crowder MK, McNeeley J. Residency directors' perceptions of gender-related differences in the performance of psychiatric residents. J Med Educ 1987 Sep;62(9):767–9
Robain O see **Kalifa GL**
Robaudo C see **Zavaroni I**
Robb E see **Waymack JP**
Robbins A see **Bettmann MA**
Robbins BA, de la Vega D, Ogata K, Tan EM, Nakamura RM. Immunohistochemical detection of proliferating cell nuclear antigen in solid human malignancies.
Arch Pathol Lab Med 1987 Sep;111(9):841–5
Robbins RD see **Ioachim HL**
Robert A, Tabata K, Joffe SN, Jacobson ED. Prostaglandin deficiency by itself is not the cause of mepirizole-induced duodenal ulcers in rats. Dig Dis Sci 1987 Sep; 32(9):997–1003
Robert MF see **Jenson HB**
Roberton NC see **Chiswick ML**

Roberts BR see **Sataloff RT**
Roberts CJ see **Charny MC**
Roberts CM, Citron KM, Strickland B. Intrathoracic aspergilloma: role of CT in diagnosis and treatment. Radiology 1987 Oct;165(1):123–8
Roberts DB. Necrotizing fasciitis of the vulva. Am J Obstet Gynecol 1987 Sep;157(3):568–71
Roberts DF, Papiha SS, Bhattacharya SS. A case of disputed maternity. Lancet 1987 Aug 29;2(8557):478–80
Roberts DH, Tsao Y, McLoughlin GA, Breckenridge A. Placebo-controlled comparison of captopril, atenolol, labetalol, and pindolol in hypertension complicated by intermittent claudication. Lancet 1987 Sep 19;2(8560):650–3
Roberts DM see **Blondell RD**
Roberts G, Kaczmarski E. Comments on Oxoid Signal blood culture system [letter] J Clin Pathol 1987 Jul;40(7):813
Roberts GM see **Charny MC**
Roberts HG Jr see **Takeda J**
Roberts IM, Parenti DM, Albert MB. Aeromonas hydrophila-associated colitis in a male homosexual. Arch Intern Med 1987 Aug;147(8):1502–3
Roberts JA see **Pelish TL**
Roberts JK see **Eliachar I**
Roberts JP see **Chiao JJ**
Roberts JV see **Ebbs SR**
Roberts MM see **Dave VK**
Roberts MS. The first school of medicine in the country [letter] JAMA 1987 Sep 18;258(11):1479
Roberts R see **Bennett WR**
Roberts RS see **Diaz-Mitoma F**
Roberts SA see **Clark GM**
Roberts SB see **Lucas A**
Roberts SC. Vaccination and cot deaths in perspective. Arch Dis Child 1987 Jul;62(7):754–9
Roberts WC. The search for the masterful figure [editorial] Am J Cardiol 1987 Sep 1;60(7):633–4
Robertson C, Bloor MJ, Samphier ML. Social-class gradients, specific cause mortality, and accuracy of diagnosis of cause of death [letter] Lancet 1987 Sep 5;2(8558):576–7
(Robertson M), Howie J. Portraits from memory. 16—Muriel Robertson, FRS (1883–1973). Br Med J [Clin Res] 1987 Jul 4;295(6589):41
Robertson SE, Cochi SL, Bunn GA, Morse DL, Preblud SR. Preventing rubella: assessing missed opportunities for immunization. Am J Public Health 1987 Oct;77(10):1347–9
Robertson T see **Gottlieb D**
Robertson WB see **Khong TY**
Robin AL, Pollack IP, deFaller JM. Effects of topical ALO 2145 (p-aminoclonidine hydrochloride) on the acute intraocular pressure rise after argon laser iridotomy. Arch Ophthalmol 1987 Sep;105(9):1208–11
Robin AL see **Abrams DA**
Robin ED see **Burke CM**
Robin ED see **Theodore J**
Robin PE see **Basma NJ**
Robinowitz M see **Virmani R**
Robins DM see **Rosa PA**
Robinson A see **Ashworth LA**
Robinson AG see **Salata RA**
Robinson EL see **Wilson PD**
Robinson HJ Jr see **Carlson DC**
Robinson K, Krikler DM. Uncertainties about interpretation of ventricular stimulation studies in patients with Wolff-Parkinson-White syndrome [editorial] Br Heart J 1987 Aug;58(2):87–8
Robinson KS see **Duvall AJ 3d**
Robinson M. Frontier hospitals struggling for survival. Hospitals 1987 Oct 5;61(19):42, 44, 46
Robinson M. HCFA delays changes in PPS outlier policy. Hospitals 1987 Oct 5;61(19):26, 30
Robinson M. Amnesty law's impact on Medicaid unclear. Hospitals 1987 Sep 5;61(17):42
Robinson M see **Sontag S**
Robinson ML. PPS refinements sought to improve DRG payments. Hospitals 1987 Sep 20;61(18):22
Robinson ML. Rural, urban hospitals win in budget action. Hospitals 1987 Sep 5;61(17):32–3, 35
Robinson ML. Intent, design of uniform reporting plan questioned. Hospitals 1987 Sep 20;61(18):25–6
Robinson ML. Patient "dumping" regulations offer little guidance. Hospitals 1987 Sep 5;61(17):35–6
Robinson ML. Hospital retail pharmacies: new limits. Hospitals 1987 Sep 20;61(18):26
Robinson P see **Hosking SW**
Robinson RG see **Starkstein SE**
Robinson SL see **Blanchard-Fields F**
Robison J see **Mendell JR**
Robson M. Magill forceps: open or closed case? [letter] Can Med Assoc J 1987 Sep 1;137(5):369
Robson MC see **Heggers JP**
Robson NJ. Carminative property of peppermint in magnesium trisilicate mixture, BP [letter] Anaesthesia 1987 Jul;42(7):776–7
Roccella EJ, Bowler AE, Horan M. Epidemiologic considerations in defining hypertension. Med Clin North Am 1987 Sep;71(5):785–801 (55 ref.)
Rocco MB see **Ribeiro JP**
Rochelson B, Stone ML. The designated defendant. Obstet Gynecol 1987 Oct;70(4):662–3
Rochelson B see **Ducey J**
Rochette M see **Gueugniaud PY**
Rock MG see **Kruger GD**
Rock PB see **Reeves JT**
Rock WA Jr see **Gawoski JM**
Rockett IR, Smith GS. Injuries in relation to chronic disease: an international view of premature mortality. Am J Public Health 1987 Oct;77(10):1345–6
Rodeck CH see **Soothill PW**
Rodenhuis S, van de Wetering ML, Mooi WJ, Evers SG, van Zandwijk N, Bos JL. Mutational activation of the K-ras oncogene. A possible pathogenetic factor in adenocarcinoma of the lung. N Engl J Med 1987 Oct 8; 317(15):929–35
Roderick TH see **Lewis RA**
Rodgers AL see **Wandt MA**
Rodgers GC Jr see **Badgett JT**
Rodis J see **Saal HM**
Rodliff S see **Strome M**
Rodman JS, Williams JJ, Jones RL. Hypercoagulability produced by treatment with acetohydroxamic acid. Clin Pharmacol Ther 1987 Sep;42(3):346–50
Rodman SM see **Thompson CH**
Rodos JJ. Osteopathic medicine 1947–1987. A PGM retrospective. Postgrad Med 1987 Sep 1;82(3):99–101
Rodrick ML see **Davis CF**
Rodriguez J see **de la Torre W**
Rodriguez LM see **D'Orio V**
Rodriguez-Peralto JL see **Gavilán J**
Roemer MI. Foreign privatization of national health systems [editorial] Am J Public Health 1987 Oct;77(10):1271–2
Roffman DS see **Applefeld MM**
Rogan WJ, Gladen BC, McKinney JD, Carreras N, Hardy P, Thullen J, Tingelstad J, Tully M. Polychlorinated biphenyls (PCBs) and dichlorodiphenyl dichloroethene (DDE) in human milk: effects on growth, morbidity, and duration of lactation. Am J Public Health 1987 Oct; 77(10):1294–7
Rogers A see **Perez GO**
Rogers BB see **Rouah E**
Rogers FM see **Lawlor E**
Rogers J see **Zanetti M**
Rogers K see **Giri DD**
Rogers MP see **Tierney WM**
Roggli VL see **Benning TL**
Rogovin H see **Shohat M**
Rohner A see **Meyer P**
Roholt PC. Betaxolol and restrictive airway disease. Case report. Arch Ophthalmol 1987 Sep;105(9):1172
Rohwer P see **Burmester GR**
Rojas A see **Dartevelle P**
Roldan EO, Moskowitz L, Hensley GT. Pathology of the heart in acquired immunodeficiency syndrome. Arch Pathol Lab Med 1987 Oct;111(10):943–6
Rolles K see **Bismuth H**
Rolles K see **Watts RW**
Rollings T, Hoyland M, Purser R, Warren J, Middleton J, Pollock G. Coventry: a no drinking-driving city by the year 2000? [editorial] Br Med J [Clin Res] 1987 Jul 11; 295(6590):71–2
Rollins D see **Rhodes GR**
Rollins DL, Semrow CM, Friedell ML, Buchbinder D. Use of ultrasonic venography in the evaluation of venous valve function. Am J Surg 1987 Aug;154(2):189–91
Roloff J see **Uckun FM**
Roman A see **Sutton GP**
Román GC. Senile dementia of the Binswanger type. A vascular form of dementia in the elderly. JAMA 1987 Oct 2;258(13):1782–8
Romano A see **Stewart JM**
Romano J see **Yu VL**
Romanus JA, Yang YW, Nissley SP, Rechler MM. Biosynthesis of the low molecular weight carrier protein for insulin-like growth factors in rat liver and fibroblasts. Endocrinology 1987 Sep;121(3):1041–50
Romas NA see **Walther JM**
Romball CG, Weigle WO. The effect of aging on the induction of experimental autoimmune thyroiditis. J Immunol 1987 Sep 1;139(5):1490–5
Romero P, Heimer EP, Herrera S, Felix AM, Nussenzweig RS, Zavala F. Antigenic analysis of the repeat domain of the circumsporozoite protein of Plasmodium vivax. J Immunol 1987 Sep 1;139(5):1679–82
Romero R see **Bonal J**
Romm S, Goldwyn RM. Plastic surgeon in the writer's eye. Plast Reconstr Surg 1987 Sep;80(3):455–60
Rondanelli R see **De Servi S**
Rönnberg PR see **Eskola J**
Ronquist G see **Edgren E**
Roodhooft AM, Parizel PM, Van Acker KJ, Deprettere AJ, Van Reempts PJ. Idiopathic cerebral arterial infarction with paucity of symptoms in the full-term neonate. Pediatrics 1987 Sep;80(3):381–5
Roos G see **Emdin SO**
Roose SP see **Walsh BT**
Root D see **Snape WJ Jr**
Roozemond RC, Mevissen M, Urli DC, Bonavida B. Effect of altered membrane structure on NK cell-mediated cytotoxicity. III. Decreased susceptibility to natural killer cytotoxic factor (NKCF) and suppression of NKCF release by membrane rigidification. J Immunol 1987 Sep 1; 139(5):1739–46
Roqué F, Amuchastegui LM, Lopez Morillos MA, Mon GA, Girotti AL, Drajer S, Fortunato M, Moreyra E, Tuero P, Solchaga JC, et al. Beneficial effects of timolol on infarct size and late ventricular tachycardia in patients with acute myocardial infarction. Circulation 1987 Sep;76(3):610–7
Rorke LB see **Charney EB**
Rørth M see **Daugaard G**
Rosa PA, Sepich DS, Robins DM, Ogata RT. Constitutive expression of Slp genes in mouse strain B10.WR directed by C4 regulatory sequences. J Immunol 1987 Sep 1; 139(5):1568–77
Rosamond S, Brown L, Gomez C, Braciale TJ, Schwartz BD. Xyloside inhibits synthesis of the class II-associated chondroitin sulfate proteoglycan and antigen presentation events. J Immunol 1987 Sep 15;139(6):1946–51
Rösch J, Bedell JE, Putnam J, Antonovic R, Uchida B. Gianturco expandable wire stents in the treatment of superior vena cava syndrome recurring after maximum-tolerance radiation. Cancer 1987 Sep 15; 60(6):1243–6
Rose AG see **Commerford PJ**
Rose AG see **Lunt DW**
Rose BF see **Parker JO**
Rose EA see **Schulman LL**
Rose J see **Bourguignon JP**
Rose JC see **Kofinas AD**
Rose JD. Endoscopic injection of alcohol for bleeding from gastroduodenal vascular anomalies. Br Med J [Clin Res] 1987 Jul 11;295(6590):93–4
Rose M see **Truskett PG**
Rose SJ see **Delitto RS**
Rose SJ see **Mueller MJ**
Rose SR see **Sharon M**
Rose TP see **Dauplat J**
Rosen G see **Wilder A**
Rosen M see **Yukioka H**
Rosen MA see **Cheek DB**
Rosen MG, Peisner DB. Effect of amniotic membrane rupture on length of labor. Obstet Gynecol 1987 Oct;70(4):604–7
Rosen SG see **Morrow LA**
Rosen T see **Orengo IF**
Rosen TJ see **Johnson KA**
Rosenbaum JT, Samples JR, Hefeneider SH, Howes EL Jr. Ocular inflammatory effects of intravitreal interleukin 1. Arch Ophthalmol 1987 Aug;105(8):1117–20
Rosenbaum M see **Wilber DJ**
Rosenberg A see **Willett CG**
Rosenberg EE, Klein M. Is maternity care different in family practice? A pilot matched pair study. J Fam Pract 1987 Sep;25(3):237–42
Rosenberg G see **Dennis DA**
Rosenberg GJ. Gynecomastia: suction lipectomy as a contemporary solution. Plast Reconstr Surg 1987 Sep; 80(3):379–86
Rosenberg H see **Coles JG**
Rosenberg H see **Kistler P**
Rosenberg IH see **Zimmerman J**
Rosenberg SA see **Gaspari AA**
Rosenberg SA see **Skibber JM**
Rosenblatt JE. Laboratory tests used to guide antimicrobial therapy. Mayo Clin Proc 1987 Sep;62(9):799–805
Rosenfeld T see **Turgeman Y**
Rosenshein NB see **Weisman CS**
Rosenstock J, Meisel A, Raskin P. Conversion from low-dose insulin therapy to glipizide in patients with non-insulin-dependent diabetes mellitus. Am J Med 1987 Sep 18;83(3A):10–5
Rosenstock L, Hagopian A. Ethical dilemmas in providing health care to workers. Ann Intern Med 1987 Oct; 107(4):575–80
Rosenthal A see **Bove EL**
Rosenthal ME see **Stamato NJ**
Rosenthal P. The laboratory method as a variable in the diagnosis of hyperbilirubinemia. Am J Dis Child 1987 Oct; 141(10):1066–8
Rosenwaks Z see **Navot D**
Rosenwasser LJ see **Borish L**
Rosenzweig B see **Levy J**
Roses AD see **Rozear MP**
Roseveare MP. The future role of midwives [letter] Br Med J [Clin Res] 1987 Jul 4;295(6589):53
Rosiello RA, Chan CK, Tencza F, Matthay RA. Timing of oral anticoagulation therapy in the treatment of angiographically proven acute pulmonary embolism. Arch Intern Med 1987 Aug;147(8):1469–73
Rosio TJ see **Stroud MB**
Rosner B see **Schwartz B**
Rosner MA see **MacGregor SN**
Ross AM see **Steinberg JS**
Ross D see **Arellano R**
Ross DL see **Denniss AR**
Ross ED see **Finitzo T**
Ross J Jr see **Guth BD**
Ross JS, Masaryk TJ, Modic MT, Carter JR, Mapstone T, Dengel FH. Vertebral hemangiomas: MR imaging. Radiology 1987 Oct;165(1):165–9
Ross R see **Knapp RG**
Ross RA see **Thiele CJ**
Ross RA see **Tsokos M**
Ross S. A response to LIFESTEPS: Weight Management: the use of adult education research in teaching nutrition. J Am Diet Assoc 1987 Sep;87(9 Suppl):S29–32
Ross S. Patient contract is incentive for weight loss [letter] Postgrad Med 1987 Sep 15;82(4):26
Rosse WF. The spleen as a filter [editorial]

N Engl J Med 1987 Sep 10;317(11):704–6
Rossert J see **Mottin D**
Rossi A see **Clavel M**
Rossi F see **Gattinoni L**
Rossi GA, Balbi B, Manca F. Tuberculous pleural effusions. Evidence for selective presence of PPD-specific T-lymphocytes at site of inflammation in the early phase of the infection. Am Rev Respir Dis 1987 Sep;136(3):575–9
Rossi TM see **Lin CH**
Rossing N see **Kumby C**
Rössner S see **Lindh A**
Rössner S see **Wisén O**
Rosso R see **Clavel M**
Rote NS see **Scott JR**
Rotenberg Z see **Fuchs J**
Roth A see **Elkayam U**
Roth LM see **Cramer SF**
Roth MS see **Headington JT**
Roth RA, Ganey PE. Arachidonic acid metabolites and the mechanisms of monocrotaline pneumotoxicity. Am Rev Respir Dis 1987 Sep;136(3):762–5
Rothbart ST see **Lindsay BD**
Rothkopf DM see **Greenberg BM**
Rothner AD see **Wyllie E**
Rothrock JF see **Lyden PD**
Rotman HH see **Van Kessel AL**
Rotrosen J see **Adler LA**
Rottem S see **Timor-Tritsch IE**
Rouah E, Rogers BB, Buffone GJ. Transferrin analysis by immunofixation as an aid in the diagnosis of cerebrospinal fluid otorrhea. Arch Pathol Lab Med 1987 Aug; 111(8):756–7
Roubenoff R, Roubenoff RA, Preto J, Balke CW. Malnutrition among hospitalized patients. A problem of physician awareness. Arch Intern Med 1987 Aug;147(8):1462–5
Roubenoff RA see **Roubenoff R**
Rougé JF see **Ben Ismail M**
Roujeau JC, Huynh TN, Bracq C, Guillaume JC, Revuz J, Touraine R. Genetic susceptibility to toxic epidermal necrolysis. Arch Dermatol 1987 Sep;123(9):1171–3
Roujeau JC see **Ferradini L**
Roujeau JC see **Guillaume JC**
Roujeau JC see **Revuz J**
Rousseau P. Hearing loss in the elderly. Am Fam Physician 1987 Sep;36(3):107–13
Roussel JP see **Tapia-Arancibia L**
Roussel TJ, Culbertson WW, Jaffe NS. Chronic postoperative endophthalmitis associated with Propionibacterium acnes. Arch Ophthalmol 1987 Sep;105(9):1199–201
Roussin A see **Senécal JL**
Rout PG see **Frame JW**
Routh KR see **Marshall RJ**
Row VV see **Iitaka M**
Rowe PH, Starlinger MJ, Kasdon E, Hollands MJ, Silen W. Parenteral aspirin and sodium salicylate are equally injurious to the rat gastric mucosa. Gastroenterology 1987 Oct;93(4):863–71
Rowe PH see **Spence JA**
Rowe RD see **Coles JG**
Rowe SK, Porter CB. Atrial septal hematoma: two-dimensional echocardiographic findings after blunt chest trauma. Am Heart J 1987 Sep;114(3):650–2
Rowland N, Maynard A, Beveridge A, Kennedy P, Wintersgill W, Stone W. Doctors have no time for alcohol screening. Br Med J [Clin Res] 1987 Jul 11;295(6590):95–6
Rowland TW, Morris AH, Kelleher JF, Haag BL, Reiter EO. Serum testosterone response to training in adolescent runners. Am J Dis Child 1987 Aug;141(8):881–3
Rowley M see **Emery P**
Roy A see **Wolkowitz OM**
Roy AK see **Murty CV**
Roy C see **Patriquin H**
Royston JP see **Clayton RN**
Rozanski A, Berman DS. Silent myocardial ischemia: II. Prognosis and implications for the clinical assessment of patients with coronary artery disease. Am Heart J 1987 Sep;114(3):627–38 (122 ref.)
Rozanski A, Berman DS. Silent myocardial ischemia. I. Pathophysiology, frequency of occurrence, and approaches toward detection. Am Heart J 1987 Sep;114(3):615–26
Rozear MP, Pericak-Vance MA, Fischbeck K, Stajich JM, Gaskell PC Jr, Krendel DA, Graham DG, Dawson DV, Roses AD. Hereditary motor and sensory neuropathy, X-linked: a half century follow-up. Neurology 1987 Sep; 37(9):1460–5
Rozema FR see **Bos RR**
Rozemuller E see **Nieuwenhuis HK**
Rozen P see **Deschner EE**
Rozin RR see **Gutman M**
Rozycki GS see **Maull KI**
Rozzini R, Bianchetti A, Franzoni S, Trabucchi M. Housing conditions and ill health [letter] Br Med J [Clin Res] 1987 Jun 27;294(6588):1690
Rubel EW see **Cruz RM**
Ruben AT see **van Berge Henegouwen GP**
Rubenfire M see **Blevins RD**
Rubenstein DG see **Treister NW**
Rubenstein LZ see **Mader SL**
Rubin A see **Kurian R**
Rubin DA, Nieminski KE, Reed GE, Herman MV. Predictors, prevention, and long-term prognosis of atrial fibrillation after coronary artery bypass graft operations. J Thorac Cardiovasc Surg 1987 Sep;94(3):331–5
Rubin GL see **Kendrick JS**
Rubin K see **Rydén C**
Rubin LJ, Windberg P, Taylor W, Heatfield B. Pulmonary vascular structural and functional changes in papain-induced emphysema in dogs. Am Rev Respir Dis 1987 Sep;136(3):704–9
Rubin LJ see **Long WA**
Rubin RT see **Poland RE**
Rubinstein LJ see **Fontana M**
Rubinstein LJ see **Perentes E**
Rubio V see **Jordá A**
Rubio-Stipec M see **Bird HR**
Rubio-Stipec M see **Canino GJ**
Rudd BT see **Virdi NK**
Ruddy TD, Gill JB, Finkelstein DM, Strauss HW, McKusick KA, Okada RD, Boucher CA. Myocardial uptake and clearance of thallium-201 in normal subjects: comparison of dipyridamole-induced hyperemia with exercise stress. J Am Coll Cardiol 1987 Sep;10(3):547–56
Rudelli RD. Anencephalic phenotype in the 13q-syndrome [letter] Arch Pathol Lab Med 1987 Oct;111(10):896–7
Ruder MA, Davis JC, Eldar M, Finkbeiner W, Scheinman MM. Effects of catheter-delivered electrical discharges near the tricuspid anulus in dogs. J Am Coll Cardiol 1987 Sep;10(3):693–701
Ruderman JM, Welch DB, Smith MF, Shoch DE. A randomized study of 5-fluorouracil and filtration surgery. Am J Ophthalmol 1987 Sep 15;104(3):218–24
Rudge P see **Miller DH**
Rudick J see **Altchek A**
Rudick RA, Breton D, Krall RL. The GABA-agonist progabide for spasticity in multiple sclerosis. Arch Neurol 1987 Oct;44(10):1033–6
Rueff P see **Gayet C**
Ruehle CJ see **Kark JA**
Ruff ME, Pincus LG, Sampson HA. Phenytoin-induced IgA depression. Am J Dis Child 1987 Aug;141(8):858–61
Ruffles SP, Gayres JG. Fatal bronchospasm after topical lignocaine before bronchoscopy. Br Med J [Clin Res] 1987 Jun 27;294(6588):1658–9
Ruggieri MR see **Malkowicz SB**
Ruiz J see **Monreal M**
Rulin MC, Preston AL. Adnexal masses in postmenopausal women. Obstet Gynecol 1987 Oct;70(4):578–81
Rumack BH see **Augenstein WL**
Rumberger JA see **Reiter SJ**
Rumble WF see **Peacock JL**
Rummeny E see **Weissleder R**
Runciman WB see **Nancarrow C**
Rund D, Dobkin C, Bank A. Regulated expression of amplified human beta globin genes. Blood 1987 Sep; 70(3):733–9
Rupoli S see **Gabrielli A**
Rupreht J. Physostigmine reversal of general anesthesia: associated EEG changes [letter] Anesth Analg 1987 Oct; 66(10):1050
Rusch VW, Mountain C. Thoracoscopy under regional anesthesia for the diagnosis and management of pleural disease. Am J Surg 1987 Sep;154(3):274–8
Rush BA, Chapman PA, Ineson RW. Cryptosporidium and drinking water [letter] Lancet 1987 Sep 12;2(8559):632–3
Rush JA. Spasm of the near reflex associated with organic disease [letter] Am J Ophthalmol 1987 Sep 15;104(3):314–5
Rushakoff RJ, Goldfine ID, Carter JD, Liddle RA. Physiological concentrations of cholecystokinin stimulate amino acid-induced insulin release in humans. J Clin Endocrinol Metab 1987 Sep;65(3):395–401
Rushforth N see **Klein RC**
Ruskin JN see **Venditti FJ Jr**
Ruskin JN see **Wilber DJ**
Russell DW see **Hobbs HH**
Russell GJ, Fitzgerald JF, Clark JH. Fulminant hepatic failure. J Pediatr 1987 Sep;111(3):313–9
Russell JG, Webb GA. Valuing the man-sievert in X-ray diagnosis. Br J Radiol 1987 Jul;60(715):681–4
Russell JH see **Manning PT**
Russell P see **Kirsten F**
Russell P see **Yeoh G**
Russo P, Danielson GK, Driscoll DJ. Transaortic closure of ventricular septal defect in patients with corrected transposition with pulmonary stenosis or atresia. Circulation 1987 Sep;76(3 Pt 2):III88–92
Rustgi V see **Renault PF**
Rutberg H, Håkanson E, Hall GM, Jorfeldt L. Effects of graded exercise on leg exchange of energy substrates in malignant hyperthermia susceptible subjects. Anesthesiology 1987 Sep;67(3):308–13
Rutgers M, Bonthuis F, de Herder WW, Visser TJ. Accumulation of plasma triiodothyronine sulfate in rats treated with propylthiouracil. J Clin Invest 1987 Sep; 80(3):758–62
Rutgers PH see **Puylaert JB**
Ruth RA see **Lambert PR**
Rutherford GW see **Chaisson RE**
Rutherford SE, Phelan JP, Smith CV, Jacobs N. The four-quadrant assessment of amniotic fluid volume: an adjunct to antepartum fetal heart rate testing. Obstet Gynecol 1987 Sep;70(3 Pt 1):353–6
Rutishauser W see **Finci L**
Rutishauser W see **Urban P**
Rutkow IM. The letters of William Stewart Halsted and John Chalmers DaCosta. Am J Surg 1987 Sep;154(3):320–32
Rutledge FN see **Larson DM**
Rutt RD see **DeVivo MJ**
Rutter N see **Graham M**
Ruttimann U see **Broadman LM**
Ruttimann UE see **Pollack MM**
Ruttimann UE see **Welborn LG**
Ruttley MS see **Moran CG**
Ruutu M see **Fritjofsson A**
Ryan DE see **Kneeland JB**
Ryan DH, Chapple CW, Kossover SA, Sandberg AA, Cohen HJ. Phenotypic similarities and differences between CALLA-positive acute lymphoblastic leukemia cells and normal marrow CALLA-positive B cell precursors. Blood 1987 Sep;70(3):814–21
Ryan KJ see **Lieberman E**
Ryan ME see **Smith MA**
Ryan PC, Maher KP, Murphy B, Hurley GD, Fitzpatrick JM. Experimental partial ureteric obstruction: pathophysiological changes in upper tract pressures and renal blood flow. J Urol 1987 Sep;138(3):674–8
Ryan T see **Armstrong WF**
Rydén C, Maxe I, Franzén A, Ljungh A, Heinegård D, Rubin K. Selective binding of bone matrix sialoprotein to Staphylococcus aureus in osteomyelitis [letter] Lancet 1987 Aug 29;2(8557):515
Ryden SE see **Cooper ES**
Ryder R see **Colebunders R**
Rydin E see **Edgren E**
Ryman KS see **Cody RJ**
Ryttig K see **Schlamowitz P**

S

Saab GA, Abdul-Karim FW, Samara M. Breast carcinoma metastatic to the nasopharynx. J Laryngol Otol 1987 Jul; 101(7):723–5
Saad S see **Nord KS**
Saal HM, Rodis J, Weinbaum PJ, DiMaggio R, Landrey TM. Cytogenetic evaluation of fetal death: the role of amniocentesis. Obstet Gynecol 1987 Oct;70(4):601–3
Saario I, Salo J, Lempinen M, Kivilaakso E. Total and near-total gastrectomy for gastric cancer in patients over 70 years of age. Am J Surg 1987 Sep;154(3):269–70
Saba F see **Ameglio F**
Saba HI see **O'Brien WF**
Saban R, Dick EC, Fishleder RI, Buckner CK. Enhancement by parainfluenza 3 infection of contractile responses to substance P and capsaicin in airway smooth muscle from the guinea pig. Am Rev Respir Dis 1987 Sep;136(3):586–91
Sabatier RC. AIDS, epidemiology, and Africa [letter] Lancet 1987 Aug 22;2(8556):458–9
Sabatino F. The revolving door: CEO turnover. Hospitals 1987 Oct 5;61(19):80–4
Sabbagha RE see **MacGregor SN**
Sabbah HN, Gheorghiade M, Smith ST, Frank DM, Stein PD. Rate and extent of recovery of left ventricular function in patients following acute myocardial infarction. Am Heart J 1987 Sep;114(3):516–24
Sabine C see **Donaldson MC**
Sabiston DC Jr see **Davis RD Jr**
Sachdev G see **Sarin SK**
Sachs BP, Tuomala R, Frigoletto F. Acquired immunodeficiency syndrome: suggested protocol for counseling and screening in pregnancy. Obstet Gynecol 1987 Sep;70(3 Pt 1):408–11
Sachs GS see **Chitayat D**
Sachs RJ see **Heggers JP**
Sack DA see **Munshi MH**
Sack DA see **Stephensen CB**
Sack RB see **Stephensen CB**
Sadan O see **Driscoll JA**
Sadeghi-Nejad A see **Gorton C**
Sadeh D see **Abboud S**
Sadek SA, Nassar WY, Tobias MA. Teflon injection of the vocal cords under general anaesthesia (review of 262 cases). J Laryngol Otol 1987 Jul;101(7):695–705
Sadek SA see **Abdel-Dayem HM**
Sadovnick D see **Duquette P**
Sadr B see **Egwu VN**
Saegusa Y see **Cavender D**
Saeki Y see **Raychaudhuri S**
Saffitz JE see **Laposata M**
Sagae S see **Dauplat J**
Sagar KB see **Christie J**
Saggu GS see **Yukioka H**
Sagnella GA see **Singer DR**
Sahmel R see **Yang R**
Sahn DJ see **Yoganathan AP**
Sahn SA see **Lorch DG Jr**
Sahn SA see **Tomlinson JR**
Saidman LJ see **Mitchell MM**
Saigo PE see **Jones WB**
Saini S see **Weissleder R**
Saini VD see **Thiede HA**
Saint-Hilaire MH see **Bonnet AM**
St. John-Sutton M see **Barss VA**
St. John Sutton MG see **Nabel EG**
Saint-Maurice C see **Murat I**
St John T see **Nottenburg C**
St Louis E see **Zadra JA**
Saito R see **Fujimura S**

Sajid AW see **Ewy GA**
Sakai A see **Hoshino T**
Sakai H, Tamura M, Hosokawa Y, Bryan AC, Barker GA, Bohn DJ. Effect of surgical repair on respiratory mechanics in congenital diaphragmatic hernia. J Pediatr 1987 Sep; 111(3):432–8
Sakai K see **Taniguchi K**
Sakai K see **Watanabe S**
Sakaki S see **Nakano S**
Sakaki S see **Taniguchi K**
Sakamoto K see **Okuno M**
Sakata K see **Hoshino T**
Saksela E see **Heiskala MK**
Saksena S see **Lindsay BD**
Sakurai J see **Johnson S**
Sakurai N see **Terai M**
Salameh M see **Miller BA**
Salari H see **Chan-Yeung M**
Salata RA, Verbalis JG, Robinson AG. Cold water stimulation of oropharyngeal receptors in man inhibits release of vasopressin. J Clin Endocrinol Metab 1987 Sep;65(3):561–7
Salazar JE see **Winer-Muram HT**
Salcedo EE see **Cooper DM**
Salcedo R see **Skibber JM**
Saldana LR, Eads MC, Schaefer TR. Umbilical blood waveforms in fetal surveillance of twins. Am J Obstet Gynecol 1987 Sep;157(3):712–5
Salem HH see **Oates AM**
Salgado ED see **Guzowski DE**
Salimi A see **Salimi Z**
Salimi Z, Wolverson MK, Herbold DR, Vas W, Salimi A. Treatment of frostbite with i.v. streptokinase: an experimental study in rabbits. AJR 1987 Oct;149(4):773–6
Salinger LM see **Vintzileos AM**
Sallabank P see **Freeman LJ**
Salle BL see **Delmas PD**
Sällström J see **Wilander E**
Salo J see **Saario I**
Salo OP see **Juntunen-Backman K**
Saloom RJ see **Frantz JM**
Salter DR see **Morris JJ 3d**
Salter RB see **Zarnett R**
Salva PS. Anabolic steroids and sports [letter] JAMA 1987 Sep 25;258(12):1608
Salva-Miguel JA see **Turner P**
Salvador R see **Monreal M**
Salvatierra O see **Kent KC**
Salvatore W see **Baker DA**
Salzburg AM see **Langham MR Jr**
Salzman MB, Filler HF, Schechter CB. Passive smoking and croup. Arch Otolaryngol Head Neck Surg 1987 Aug; 113(8):866–8
Samara M see **Saab GA**
Al Samarrai T see **Wilson PD**
Sambataro G see **Mazzola RF**
Sambrook P see **Jones DA**
Sambrook PN see **Pocock NA**
Samit A see **Lee HY**
Sammon JK see **Lee LI**
Samokhin GP see **Orekhov AN**
Samphier ML see **Robertson C**
Samples JR see **Rosenbaum JT**
Sampliner RE see **Draelos M**
Sampliner RE see **Tripp MR**
Sampson HA see **Ruff ME**
Samuel I. Kartagener's syndrome with normal spermatozoa [letter] JAMA 1987 Sep 11;258(10):1329–30
Samuels ML see **Sella A**
Samuels P, Main EK, Mennuti MT, Gabbe SG. The origin of increased serum iron in pregnancy-induced hypertension. Am J Obstet Gynecol 1987 Sep;157(3):721–5
Samuels P see **Ludmir J**
Samuels PB. Evolution of the in situ bypass. Am J Surg 1987 Aug;154(2):248–52
Samuelson J see **Lepow ML**
Samuelson JS see **Eskola J**
Samuelson JS see **Hendley JO**
Samuelsson O, Wilhelmsen L, Andersson OK, Pennert K, Berglund G. Cardiovascular morbidity in relation to change in blood pressure and serum cholesterol levels in treated hypertension. Results from the primary prevention trial in Göteborg, Sweden. JAMA 1987 Oct 2;258(13):1768–76
Sanborn GE, Ngyuen P, Gamel J, Niederkorn JY. Reduction of enucleation-induced metastasis in intraocular melanoma by periorbital irradiation. Arch Ophthalmol 1987 Sep; 105(9):1260–4
Sánchez JM see **de la Torre W**
Sancho J see **Nubiola-Calonge P**
Sancrick K. CFOs' use of money managers on the rise. Hospitals 1987 Sep 20;61(18):32
Sand DB. Modifying the fetal monitor may be hazardous [letter] Anesthesiology 1987 Sep;67(3):448–9
Sandberg AA see **Ryan DH**
Sandborn PM, Cook SD, Kester MA, Haddad RJ Jr. Fatigue failure of the femoral component of a unicompartmental knee. Clin Orthop 1987 Sep;(222):249–54
Sanders SP see **Archer RL**
Sanders SP see **Shamberger RC**
Sanders VM see **Street NE**
Sanderson LM see **Binder S**
Sandhir RK see **Tiwari IN**
Sandle GI, McGlone F. Acute effects of dexamethasone on cation transport in colonic epithelium. Gut 1987 Jun; 28(6):701–6
Sandler LM, Richards NT, Carr DH, Mashiter K, Joplin GF. Long term follow-up of patients with Cushing's disease treated by interstitial irradiation. J Clin Endocrinol Metab 1987 Sep;65(3):441–7
Sando JJ see **Colon-Otero G**
Sandor GG see **D'Orsogna L**
Sandrick K. Blues' case management programs win support. Hospitals 1987 Sep 20;61(18):28, 32
Sanfield JA see **Morrow LA**
Sanfilippo F see **Scroggs MW**
Sanfilippo FP see **Hida T**
Sano T see **Kuroda O**
Sano T see **Matsuda H**
Sanofsky SJ see **Beckman WC Jr**
Sansonno DE, Bufano G, Fiore G, Manghisi OG. Correlation between hepatitis B core antigen in liver tissue and hepatitis B virus DNA in the serum of HBV-infection chronic carriers [letter] Arch Pathol Lab Med 1987 Aug; 111(8):689–90
Santana F see **Karno M**
Santiago F. Screening for abdominal aortic aneurysms: the U-boat in the belly [letter] JAMA 1987 Oct 2;258(13):1732
Santini LC see **Lasser EC**
Santini N see **Bruneton JN**
Santos A Jr. Annual salaries of top managers to rise 4.7% in 1987. Hospitals 1987 Sep 5;61(17):52–7
Santos MA see **Pereira MC**
Santosham M, Reid R, Ambrosino DM, Wolff MC, Almeido-Hill J, Priehs C, Aspery KM, Garrett S, Croll L, Foster S, et al. Prevention of Haemophilus influenzae type b infections in high-risk infants treated with bacterial polysaccharide immune globulin. N Engl J Med 1987 Oct 8;317(15):923–9
Sanz P see **Reig P**
Saoudi N, Mouton-Schleiffer D, Letac B. Direct catheter fulguration of atrial flutter [letter] Lancet 1987 Sep 5; 2(8558):568–9
Sapsford RN see **Yousif H**
Saragovi H, Malek TR. The murine interleukin 2 receptor. Irreversible cross-linking of radiolabeled interleukin 2 to high affinity interleukin 2 receptors reveals a noncovalently associated subunit. J Immunol 1987 Sep 15;139(6):1918–26
Saratzis N see **Constantopoulos SH**
Sarin SK, Nanda R, Sachdev G, Chari S, Anand BS, Broor SL. Intravariceal versus paravariceal sclerotherapy: a prospective, controlled, randomised trial. Gut 1987 Jun; 28(6):657–62
Sarkar FH see **Murty CV**
Sarma PR see **Allen RS**
Saroff AL see **Giardina EG**
Sarpel G see **Haberland C**
Sarti D see **Bassett LW**
Sartoris D see **Frey C**
Sartoris DJ see **Kusnick C**
Sarzi-Amadé R see **Nuzzi G**
Sasaki Y, Imaoka S, Kasugai H, Fujita M, Kawamoto S, Ishiguro S, Kojima J, Ishikawa O, Ohigashi H, Furukawa H, et al. A new approach to chemoembolization therapy for hepatoma using ethiodized oil, cisplatin, and gelatin sponge. Cancer 1987 Sep 15;60(6):1194–203
Sasano M see **Goto M**
Sasayama S see **Hirai T**
Sasson Z, Hatle L, Appleton CP, Jewett M, Alderman EL, Popp RL. Intraventricular flow during isovolumic relaxation: description and characterization by Doppler echocardiography. J Am Coll Cardiol 1987 Sep; 10(3):539–46
Sastre A see **Gaffey MJ**
Satake K see **Chung YS**
Sataloff RT, Price DB, Roberts BR. Bilateral synchronous mixed tumors of the parotid glands. Arch Otolaryngol Head Neck Surg 1987 Aug;113(8):880–1
Sato M see **Hayashi Y**
Sato S see **Nakano S**
Sato T see **Lee SC**
Sato Y see **Frey EE**
Sato Y see **Fujita T**
Sato Y see **Hedenskog S**
Sattayassai N see **Byrne E**
Satter E. Comments from a practitioner on Leann Birch's research. J Am Diet Assoc 1987 Sep;87(9 Suppl):S41–3
Sattler FR see **Treister NW**
Sattler JI see **Kilmann PR**
Satyaswaroop PG see **Clarke CL**
Sauder RA, Chesrown SE, Loughlin GM. Clinical application of transepithelial potential difference measurements in cystic fibrosis. J Pediatr 1987 Sep;111(3):353–8
Sauder SE, Kelch RP, Grekin RJ, Kelsch RC. Suppression of plasma renin activity in a boy with chronic hyperkalemia. Am J Dis Child 1987 Aug;141(8):922–7
Sauerwein RW, van der Meer WG, Aarden LA. Induction of proliferation of B prolymphocytic leukemia cells by phorbol ester and native or recombinant interferon-gamma. Blood 1987 Sep;70(3):670–5
Saul RL see **Cross CE**
Saunders E. Hypertension in blacks. Med Clin North Am 1987 Sep;71(5):1013–29 (48 ref.)
Saunders JM see **Pier GB**
Sautereau D, Vire O, Cazes PY, Cazals JB, Catanzano G, Claude R, Pillegand B. Value of sonographically guided fine needle aspiration biopsy in evaluating the liver with sonographic abnormalities. Gastroenterology 1987 Oct; 93(4):715–8
Sauvé G. A primer on insulin use. Postgrad Med 1987 Sep 1;82(3):167–8, 171–3, 177–9
Savage AP see **Backhouse CM**
Savage DD see **Levy D**
Savage JM, Koh CT, Shah V, Barratt TM, Dillon MJ. Five year prospective study of plasma renin activity and blood pressure in patients with longstanding reflux nephropathy. Arch Dis Child 1987 Jul;62(7):678–82
Savage RA. Diagnostic problem overstated [letter] Am J Clin Pathol 1987 Sep;88(3):395
Savastano JA see **McGuire EJ**
Savikurki S see **Korhola O**
Savit RM. Simulated splenic rupture on computed tomography. Br J Radiol 1987 Jul;60(715):713–4
Savvas M see **Brincat M**
Sawabe M see **Tsuji T**
Sawada S, Suzuki G, Kawase Y, Takaku F. Novel immunosuppressive agent, FK506. In vitro effects on the cloned T cell activation. J Immunol 1987 Sep 15; 139(6):1797–803
Sawers RS see **Clayton RN**
Saxén E see **Miettinen M**
Saxén H see **Pere A**
Saxena S see **Shulman IA**
Say B, Carpenter NJ. Skeletal dysplasia in an infant with hypertelorism, hypospadias, developmental delay, and a complex chromosomal translocation. South Med J 1987 Sep;80(9):1190–2
Saywell RM Jr, Woods JR, Holmes GL, Sechrist ME, Nyhuis AW. Reducing the costs of patient transfers. J Nurs Adm 1987 Jul-Aug;17(7–8):11–9
Sbarbaro JA. Cephalosporins in the treatment of pneumonias [editorial] Chest 1987 Sep;92(3):390
Sbarbati A see **Gabrielli A**
Sbrana G, Donzelli GP, Vecchi C. Phototherapy in the management of neonatal hyperbilirubinemia: efficacy with light sources emitting more than 500 nanometers. Pediatrics 1987 Sep;80(3):395–8
Scala J see **Spiller GA**
Scanlon PJ see **Martin GJ**
Scardapane JN see **Elisbury KE**
Scardino PT see **Yu D**
Scarlato G see **Nobile-Orazio E**
Scarpa A see **Chilosi M**
Scarpa S see **Tsokos M**
Scatchard B see **Wiles PG**
Scavo D see **Cugini P**
Scavone JM see **Filippone GA**
Scearce LM see **Figures WR**
Schaberg DR see **Buggy BP**
Schaberg DR see **Zervos MJ**
Schaefer S see **May DC**
Schaefer SD see **Finitzo T**
Schaefer TR see **Saldana LR**
Schaff HV see **Humes RA**
Schaffner JW. The consultation you don't want: taking charge [editorial] J Nurs Adm 1987 Jul-Aug;17(7–8):6–7
Schaffner V see **Shannon KM**
Schaffner W see **Brinton WT**
Schafroth U see **Reichen J**
Schalke BC, Mertens HG, Kirchner T, Wegener S, Müller-Hermelink HK. Long-term treatment with azathioprine abolishes thymic lymphoid follicular hyperplasia in myasthenia gravis [letter] Lancet 1987 Sep 19;2(8560):682
Schats R see **Kruitwagen RF**
Schatz H see **Hardy RA**
Schauenstein K, Fässler R, Dietrich H, Schwarz S, Krömer G, Wick G. Disturbed immune-endocrine communication in autoimmune disease. Lack of corticosterone response to immune signals in obese strain chickens with spontaneous autoimmune thyroiditis. J Immunol 1987 Sep 15; 139(6):1830–3
Schechter CB see **Salzman MB**
Schecter GF see **Chaisson RE**
Scheffer RB see **Bhaskar PB**
Scheffold T see **Katus HA**
Schein M see **Frienkel Z**
Scheinman MM see **Eldar M**
Scheinman MM see **Ruder MA**
Scheinmann P see **Le Bourgeois M**
Schelbert HR see **Brunken R**
Schemper M see **Kretschmer G**
Scher MS see **Klesh KW**
Schernthaner G see **Lang I**
Schiavone WA see **Cooper DM**
Schieck E see **Staszewski S**
Schiedler MG, Cutler BS, Fiddian-Green RG. Sigmoid intramural pH for prediction of ischemic colitis during aortic surgery. A comparison with risk factors and inferior mesenteric artery stump pressures. Arch Surg 1987 Aug; 122(8):881–6
Schiff AF. The miracle of Code 1. Postgrad Med 1987 Sep 1;82(3):136–7, 140
Schiff AN see **Fisher J**
Schiffman JS see **Parmley VC**
Schifman RB see **Draelos M**
Schilizzi BM see **Kallenberg CG**
Schiller AL see **Willett CG**

Schilt G see **Sloka K**
Schinazi RF see **Mundy DC**
Schindler AM. The boy whose hair came back. Hosp Pract [Off] 1987 Sep 15;22(9):185–8
Schiødt M see **Bygbjerg IC**
Schiødt M see **Manthorpe R**
Schipper J, Kardaun JW, Braakman R, van Dongen KJ, Blaauw G. Lumbar disk herniation: diagnosis with CT or myelography. Radiology 1987 Oct;165(1):227–31
Schlamowitz P, Halberg T, Warnøe O, Wilstrup F, Ryttig K. Treatment of mild to moderate hypertension with dietary fibre [letter] Lancet 1987 Sep 12;2(8559):622–3
Schlappack O see **Mihalic J**
Schleef RR see **Mimuro J**
Schlesinger P see **Drabu YJ**
Schlick W see **Klepetko W**
Schlotfeldt RM. Reflections on nursing, 1987. Nurs Outlook 1987 Sep–Oct;35(5):226–8
Schlueter MA see **Tooley WH**
Schmid M see **Amiot M**
Schmidt B, Servidei S, Gabbai AA, Silva AC, de Sousa Bulle de Oliveira A, DiMauro S. McArdle's disease in two generations: autosomal recessive transmission with manifesting heterozygote. Neurology 1987 Sep; 37(9):1558–61
Schmidt G see **Börsch G**
Schmidt G see **Kaseki H**
Schmidt PJ. Posttransfusion cirrhosis, non–A, non–B hepatitis, and the acquired immunodeficiency syndrome [letter] Ann Intern Med 1987 Oct;107(4):597–8
Schmidt PJ see **Cooper ES**
Schmidt R see **Hayne LA**
Schmidt RG see **Culp RW**
Schmidt RJ. Preoperative localization of parathyroid adenomas [letter] South Med J 1987 Sep;80(9):1202–3
Schmidt-Dohna J see **Yoganathan AP**
Schmieder RE, Messerli FH. Obesity hypertension. Med Clin North Am 1987 Sep;71(5):991–1001 (95 ref.)
Schmutzhard E. AIDS and the African traditional healer [letter] Lancet 1987 Aug 22;2(8556):459
Schneeman BO. Dietary fiber: comments on interpreting recent research. J Am Diet Assoc 1987 Sep;87(9):1163
Schneeweiss R see **Ellsbury KE**
Schneider A, de Villiers EM, Schneider V. Multifocal squamous neoplasia of the female genital tract: significance of human papillomavirus infection of the vagina after hysterectomy. Obstet Gynecol 1987 Sep;70(3 Pt 1):294–8
Schneider H see **Baumann H**
Schneider KT see **Rawles JM**
Schneider M see **Bruneton JN**
Schneider V see **Krebs HB**
Schneider V see **Schneider A**
Schneiderman H, Wu AY, Campbell WA, Forouhar F, Yamase H, Greenstein R, Grant-Kels JM. Congenital melanoma with multiple prenatal metastases. Cancer 1987 Sep 15; 60(6):1371–7
Schneiderman H see **Campbell WA**
Schneiderman J, Bass A, Morag B. Cryptogenic Candida albicans cholecystitis. Br J Surg 1987 Jul;74(7):649
Schnitzer B see **Headington JT**
Schoen FJ, Fernandez J, Gonzalez-Lavin L, Cernaianu A. Causes of failure and pathologic findings in surgically removed Ionescu–Shiley standard bovine pericardial heart valve bioprostheses: emphasis on progressive structural deterioration. Circulation 1987 Sep;76(3):618–27
Schoen FJ. Cardiac pathology in asthma. J Allergy Clin Immunol 1987 Sep;80(3 Pt 2):419–23
Schoen FJ see **Jonas RA**
Schoen LS, Anand VK, Weisenberger S. Upper-airway surgery for treating obstructive sleep apnea. Measuring and predicting success. Arch Otolaryngol Head Neck Surg 1987 Aug;113(8):850–3
Schoenbaum EE, Alderman MH. Antibody to the human immunodeficiency virus in women seeking abortion in New York City [letter] Ann Intern Med 1987 Oct;107(4):599
Schoenbaum SC see **Lieberman E**
Schoene RB. High-altitude pulmonary edema: pathophysiology and clinical review. Ann Emerg Med 1987 Sep;16(9):987–92 (34 ref.)
Schoevaerdts JC, Buche M, el Gariani A, Lichtsteiner M, Jaumin P, Ponlot R, Chalant CH. Twenty years' experience with the Model 6120 Starr–Edwards valve in the mitral position. J Thorac Cardiovasc Surg 1987 Sep;94(3):375–82
Schofer J see **Mathey DG**
Schofield L, Ferreira A, Altszuler R, Nussenzweig V, Nussenzweig RS. Interferon-gamma inhibits the intrahepatocytic development of malaria parasites in vitro. J Immunol 1987 Sep 15;139(6):2020–5
Scholz S see **Luderschmidt C**
Schork N see **Egan B**
Schotte DE, Stunkard AJ. Bulimia vs bulimic behaviors on a college campus. JAMA 1987 Sep 4;258(9):1213–5
Schouten WR see **Klück P**
Schrader WC see **Ewing JW**
Schramm H see **Cugini P**
Schreiber JT see **Pass LJ**
Schreiber T. Review of clinical studies of thrombolytic agents in acute myocardial infarction. Am J Med 1987 Aug 24; 83(2A):20–5 (14 ref.)
Schreiner W see **Klepetko W**
Schrier RW see **Nakamoto M**
Schrier RW see **Spiegel DM**
Schröder T see **Puolakkainen P**
Schroeder SA see **McPhee SJ**
Schroeder W, Gnepp DR. Pathologic quiz case 2. Amyloidosis. Arch Otolaryngol Head Neck Surg 1987 Aug;113(8):888–9, 891
Schuckit MA. Why don't we diagnose alcoholism in our patients? [editorial] J Fam Pract 1987 Sep;25(3):225–6
Schuffenecker M see **Bassand JP**
Schuller DE see **Dankle SK**
Schulman H see **Ducey J**
Schulman JL see **Sigal NH**
Schulman LL, Smith CR, Drusin R, Rose EA, Enson Y, Reemtsma K. Patent foramen ovale complicating heart transplantation. A window on posttransplantation hemodynamics. Chest 1987 Sep;92(3):569–72
Schulte H see **Balleisen L**
Schulz D see **Aucouturier P**
Schulzer M see **Enarson DA**
Schulzer M see **Hollands RH**
Schumacher HR see **Kark JA**
Schuman M, Gitlin MJ, Fairbanks L. Sweets, chocolate, and atypical depressive traits. J Nerv Ment Dis 1987 Aug; 175(8):491–5
Schuman SH see **Une H**
Schumer W, Kuttner RE. Effect of aging on hepatic carbohydrate metabolism in septic rats. J Gerontol 1987 Sep;42(5):487–90
Schurmans S see **Merino J**
Schuster DP see **Eisenberg PR**
Schuster LL see **Lalich NR**
Schuster MM see **Parker R**
Schuster SH see **Goldstein RD**
Schuster SR see **Biller JA**
Schut L see **Charney EB**
Schüttler J see **Schwilden H**
Schwaber J see **Hoch S**
Schwaiger M see **Brunken R**
Schwamm LH, Van Dyke C, Kiernan RJ, Merrin EL, Mueller J. The Neurobehavioral Cognitive Status Examination: comparison with the Cognitive Capacity Screening Examination and the Mini-Mental State Examination in a neurosurgical population. Ann Intern Med 1987 Oct; 107(4):486–91
Schwarting R see **Froese P**
Schwarting R see **Gerdes J**
Schwartz A see **Opie LH**
Schwartz AJ, Black ER, Goldstein MG, Jozefowicz RF, Emmings FG. Levels and causes of stress among residents. J Med Educ 1987 Sep;62(9):744–53
Schwartz AN see **Freidenberg DH**
Schwartz B, McCarty G, Rosner B. Increased plasma free cortisol in ocular hypertension and open angle glaucoma. Arch Ophthalmol 1987 Aug;105(8):1060–5
Schwartz BD see **Rosamond S**
Schwartz CJ see **Sprague EA**
Schwartz CM, Demos TC, Wehner JM. Osteomyelitis of the sacrum as the initial manifestation of Crohn's disease. Clin Orthop 1987 Sep;(222):181–5
Schwartz E see **Piomelli S**
Schwartz GL, Strong CG. Renal parenchymal involvement in essential hypertension. Med Clin North Am 1987 Sep; 71(5):843–58 (104 ref.)
Schwartz IS see **Fuchs A**
Schwartz J, Crocker K, Wynn J, Somberg JC. The antiarrhythmic effects of d-sotalol. Am Heart J 1987 Sep; 114(3):539–44
Schwartz JM, Baxter LR Jr, Mazziotta JC, Gerner RH, Phelps ME. The differential diagnosis of depression. Relevance of positron emission tomography studies of cerebral glucose metabolism to the bipolar-unipolar dichotomy. JAMA 1987 Sep 11;258(10):1368–74 (104 ref.)
Schwartz JM see **Silver RT**
Schwartz JT see **Tabibian N**
Schwartz R, Moody L, Yarandi H, Anderson GC. A meta-analysis of critical outcome variables in nonnutritive sucking in preterm infants. Nurs Res 1987 Sep–Oct; 36(5):292–5
Schwartz RH, Willette RE, Hayden GF, Bogema S, Thorne MM, Hicks J. Urinary cannabinoids in monitoring abstinence in a drug abuse treatment program. Arch Pathol Lab Med 1987 Aug;111(8):708–11
Schwartz RH see **Fox BS**
Schwartz RS, Jaeger LF, Veith RC. The importance of body composition to the increase in plasma norepinephrine appearance rate in elderly men. J Gerontol 1987 Sep; 42(5):546–51
Schwartz RS see **Ardman B**
Schwartz SA see **Slade HB**
Schwartz SI. Tempering the technological diagnosis of appendicitis [editorial] N Engl J Med 1987 Sep 10; 317(11):703–4
Schwartz SL, Fischer JS, Kipnes MS, Boyle M. Effects of short-term insulin therapy upon therapeutic response to glipizide. Am J Med 1987 Sep 18;83(3A):22–30
Schwartz SS see **Parkman HP**
Schwartz Y see **Solomon SS**
Schwartz-Arad D, Azaz B, Shteyer A. Malignant lymphoma arising in the submandibular and sublingual salivary glands: report of cases. J Oral Maxillofac Surg 1987 Sep; 45(9):795–9
Schwartzentruber DJ, Leapman SB, Filo RS, Madura JA. Thrombofibrinous sheath occlusion of peritoneovenous shunts. Surgery 1987 Sep;102(3):534–9
Schwarz F see **Katus HA**
Schwarz MR see **Hendee WR**
Schwarz S see **Schauenstein K**
Schweikert HU see **Klingmüller D**
Schwetz N see **Kobrinsky NL**
Schwilden H, Schüttler J, Stoeckel H. Closed-loop feedback control of methohexital anesthesia by quantitative EEG analysis in humans. Anesthesiology 1987 Sep;67(3):341–7
Schwörer D see **Ikenberg H**
Scimeca PG, Weinblatt ME, Kochen JA. Acquired coagulation inhibitor in association with Rocky Mountain spotted fever. With a review of other acquired coagulation inhibitors. Clin Pediatr (Phila) 1987 Sep;26(9):459–63
Sciurba F see **Young M**
Scott E see **McGlave P**
Scott EN, Kaufman L, Brown AC, Muchmore HG. Serologic studies in the diagnosis and management of meningitis due to Sporothrix schenckii. N Engl J Med 1987 Oct 8; 317(15):935–40
Scott JR, Rote NS, Branch DW. Immunologic aspects of recurrent abortion and fetal death. Obstet Gynecol 1987 Oct;70(4):645–56 (134 ref.)
Scott OC see **Smith E**
Scott RA. Anti-cardiolipin antibodies and pre-eclampsia. Br J Obstet Gynaecol 1987 Jun;94(6):604–5
Scott RL see **Winer-Muram HT**
Scougall I see **Caldwell G**
Scougall J see **Kozlowski K**
Scragg R see **Jackson R**
Scrimgeour D see **Irving AD**
Scroggs MW, Wolfe JA, Bollinger RR, Sanfilippo F. Causes of death in renal transplant recipients. A review of autopsy findings from 1966 through 1985. Arch Pathol Lab Med 1987 Oct;111(10):983–7
Scully G see **Henry B**
Scully RE, Sobin LH. Histologic typing of ovarian tumors [editorial] Arch Pathol Lab Med 1987 Sep;111(9):794–5
Scupham R, Fretzin D, Weinstein RA. Caribbean sponge-related Pseudomonas folliculitis [letter] JAMA 1987 Sep 25;258(12):1607–8
Seal DV see **Campbell-Brown M**
Sear M see **Wadsworth CT**
Searle N see **Devoe LD**
Searle N see **McGowan J**
Sears DA see **Wick TM**
Sears MR, Beaglehole R. Asthma morbidity and mortality: New Zealand. J Allergy Clin Immunol 1987 Sep;80(3 Pt 2):383–8
Sears MR, Rea HH, Beaglehole R. Asthma mortality: a review of recent experience in New Zealand. J Allergy Clin Immunol 1987 Sep;80(3 Pt 1):319–25
Sears MR, Rea HH. Patients at risk for dying of asthma: New Zealand experience. J Allergy Clin Immunol 1987 Sep;80(3 Pt 2):477–81
Seaver D. Leadership needed to defend tax-exempt status. Hospitals 1987 Sep 5;61(17):96
Sebag C see **Sirinelli A**
Sechrist ME see **Saywell RM Jr**
Sechtem U, Pflugfelder P, Cassidy MC, Holt W, Wolfe C, Higgins CB. Ventricular septal defect: visualization of shunt flow and determination of shunt size by cine MR imaging. AJR 1987 Oct;149(4):689–92
Seckinger P, Lowenthal JW, Williamson K, Dayer JM, MacDonald HR. A urine inhibitor of interleukin 1 activity that blocks ligand binding. J Immunol 1987 Sep 1; 139(5):1546–9
Seckinger P, Williamson K, Balavoine JF, Mach B, Mazzei G, Shaw A, Dayer JM. A urine inhibitor of interleukin 1 activity affects both interleukin 1 alpha and 1 beta but not tumor necrosis factor alpha. J Immunol 1987 Sep 1; 139(5):1541–5
Seedor JA, Waring GO 3d. Dendriform lesions of the cornea induced by soft contact lenses. Case report. Arch Ophthalmol 1987 Aug;105(8):1021
Segal DM see **Snider DP**
Segebarth CM, Balériaux DF, Arnold DL, Luyten PR, den Hollander JA. MR image-guided P-31 MR spectroscopy in the evaluation of brain tumor treatment. Radiology 1987 Oct;165(1):215–9
Segraves RT. Reversal by bethanechol of imipramine-induced ejaculatory dysfunction [letter] Am J Psychiatry 1987 Sep; 144(9):1243–4
Segraves RT. Treatment of premature ejaculation with lorazepam [letter] Am J Psychiatry 1987 Sep;144(9):1240
Segura M see **Nubiola-Calonge P**
Sehgal S see **Kaur S**
Seibel DG, Hopper KD, Hess JR, Hockenbury RT, Ghaed N. Acute, diffuse, nontender edema of the left breast in a 50-year-old woman. JAMA 1987 Sep 18;258(11):1515–6
Seibel MM see **Yeh J**
Seidenfeld JJ see **de los Santos R**
Seidenfeld JJ see **Fowler SR**
Seidman SF, Marx GF. Midazolam in obstetric anesthesia [letter] Anesthesiology 1987 Sep;67(3):443–4
Seidmon EJ see **Jaffe J**
Sein MA see **Yuh WT**
Seino H see **Watanabe S**
Seipp CA see **Skibber JM**
Selhub J see **Zimmerman J**
Seligman KP see **Stewart JM**
Seligman S. Which blood pressure? Br J Obstet Gynaecol

1987 Jun;94(6):497–8
Selkon JB see Sethia KK
Sella A, Logothetis CJ, Ro JY, Swanson DA, Samuels ML. Sarcomatoid renal cell carcinoma. A treatable entity. Cancer 1987 Sep 15;60(6):1313–8
Seller MJ see Nevin NC
Sellier N see Kalifa GL
Sells RA, Owen RR, New RR, Gilmore IT. Reduction in toxicity of doxorubicin by liposomal entrapment [letter] Lancet 1987 Sep 12;2(8559):624–5
Selman W see Lanska DJ
Selsted ME see Rice WG
Seltman MF see Zitelli BJ
Selvin BL. Electroconvulsive therapy—1987. Anesthesiology 1987 Sep;67(3):367–85 (155 ref.)
Selwyn A see Abboud S
Selwyn AP see Barry J
Selwyn AP see Shea MJ
Semel JD. Complex partial status epilepticus presenting as fever of unknown origin. Arch Intern Med 1987 Sep; 147(9):1571–2
Seminoff T see Williamson JF
Semple AJ, Grant IS. Epinephrine reduces systemic absorption of extradural diacetylmorphine (heroin) [letter] Anesth Analg 1987 Oct;66(10):1051–2
Semrow CM see Rollins DL
Senécal JL, Fortin S, Roussin A, Joyal F. Anticytoskeletal autoantibody to microfilament anchorage sites recognizes novel focal contact proteins. J Clin Invest 1987 Sep; 80(3):778–85
Senekjian EK, Frey KW, Anderson D, Herbst AL. Local therapy in stage I clear cell adenocarcinoma of the vagina. Cancer 1987 Sep 15;60(6):1319–24
Sener SF see Dalton DP
Senior B see Gorton C
Sennott-Miller L, Miller JL. Difficulty: a neglected factor in health promotion. Nurs Res 1987 Sep–Oct;36(5):268–72
Sensecqua JE see Mann DE
Sensky T. Refining thinking on type A behaviour and coronary heart disease [editorial] Br Med J [Clin Res] 1987 Jul 11;295(6590):69–70
Senterfit LB see Drusin LM
Sentissi J see Weiner RI
Sepich DS see Rosa PA
Sepkowitz DV, Bostic DE, Maslow MJ. Achromobacter xylosoxidans meningitis: case report and review of the literature. Clin Pediatr (Phila) 1987 Sep;26(9):483–5
Sepkowitz S. Influence of the legal imperative and medical guidelines on the incidence and management of the meconium-stained newborn. Am J Dis Child 1987 Oct; 141(10):1124–7
Seppälä I see Mäkelä O
Seravalli E, Lear E. Toxicity of chloroprocaine and sodium bisulfite on human neuroblastoma cells. Anesth Analg 1987 Oct;66(10):954–8
Sereika S see Bove EL
Seriwatana J see Chatkaeomorakot A
Serjeant G see Hrisomalos NF
Serra A see Bonal J
Serrati C see Juncos JL
Servais G see Crawford S
Servidei S see Schmidt B
Sesman M see Canino GJ
Sessler D see Pozos RS
Sethabutr O see Chatkaeomorakot A
Sethia KK, Selkon JB, Berry AR, Turner CM, Kettlewell MG, Gough MH. Prospective randomized controlled trial of urethral versus suprapubic catheterization. Br J Surg 1987 Jul;74(7):624–5
Settergren B see Billheden J
Setzkorn RK, Lee DJ, Iliff NT, Green WR. Hemangiopericytoma of the orbit treated with conservative surgery and radiotherapy. Arch Ophthalmol 1987 Aug; 105(8):1103–5
Severi FM see Zilianti M
Sevy N see Snape WJ Jr
Sexauer CL see Nguyen DL
Seyfert UT, Didion K, Albert FW. Aluminium-related bone disease and haemodialysis [letter] Lancet 1987 Aug 22; 2(8556):456
Seymour CA see Dixon AK
Seymour CB, Mothersill C, Moriarty MJ, Tipton KF. The effect of ethanol on the radiation response of CHO-K1 cells. Br J Radiol 1987 Jun;60(714):577–81
Seymour R. The glove compartment is an oven, not a medicine cabinet [letter] JAMA 1987 Oct 2;258(13):1734
Shackney SE see Weiss KS
Shader RI see Greenblatt DJ
Shaffer HA Jr see de Lange EE
Shafir R, Weiss J. Survival of a nonadhering skin graft [letter] Plast Reconstr Surg 1987 Sep;80(3):471
Shah DM see Leopold PW
Shah DM see Skandall AA
Shah PK see Bairey CN
Shah PK see Lew AS
Shah PK see Mohsenifar Z
Shah PM, Ivatury RR, Babu SC, Nallathambi MN, Clauss RH, Stahl WM. Is limb loss avoidable in civilian vascular injuries? Am J Surg 1987 Aug;154(2):202–5
Shah PM see Babu SC
Shah V see Savage JM
Shahani BT see Logigian EL
Shaheed WA see Silver MM
Shaknovich A see Cody RJ
Shaldon S see Lonnemann G
Shamberger RC, Welch KJ, Sanders SP. Mitral valve prolapse associated with pectus excavatum. J Pediatr 1987 Sep; 111(3):404–7
Shampo MA, Kyle RA. Argentinian paleontologist contributes to the understanding of humans and the environment. Mayo Clin Proc 1987 Sep;62(9):855
Shandall AA, Leather RP, Corson JD, Kupinski AM, Shah DM. Use of the short saphenous vein in situ for popliteal-to-distal artery bypass. Am J Surg 1987 Aug; 154(2):240–4
Shandall AA see Leopold PW
Shaner A. Compact camcorders for teaching psychiatric interviewing [letter] Am J Psychiatry 1987 Sep;144(9):1245
Shanley PF see Nakamoto M
Shannon DC see Oren J
Shannon KM, Naylor GS, Torkildson JC, Clemons GK, Schaffner V, Goldman SL, Lewis K, Bryant P, Phibbs R. Circulating erythroid progenitors in the anemia of prematurity. N Engl J Med 1987 Sep 17;317(12):728–33
Shannon KM see Goetz CG
Shannon M, Amitai Y, Lovejoy FH Jr. Multiple dose activated charcoal for theophylline poisoning in young infants. Pediatrics 1987 Sep;80(3):368–70
Shannon RM see Zitelli BJ
Shanson D see McEvoy M
Shao JF see Byghjerg IC
Shaper AG see Johnston DW
Shapira B, Lerer B, Gilboa D, Drexler H, Kugelmass S, Calev A. Facilitation of ECT by caffeine pretreatment. Am J Psychiatry 1987 Sep;144(9):1199–202
Shapiro B see Quint LE
Shapiro DL see Wood BP
Shapiro I see Zuckerman JD
Shapiro JI see Nakamoto M
Shapiro JS. Breast cancer presenting as periostitis. Postgrad Med 1987 Sep 15;82(4):139–40
Shapiro LM see Crake T
Shapiro M see He LF
Shapiro M see Taylor KM
Shapiro RS see Miller WJ
Sharbrough FW see Michenfelder JD
Sharkey FE see Cohen C
Sharma AD see Klein GJ
Sharma AD see Rinne C
Sharma GV. Historical overview of antithrombotic and thrombolytic therapy. Am J Med 1987 Aug 24;83(2A):2–5
Sharma HM see Tuttle SE
Sharma OP see Tuchschmidt J
Sharma P see Babu SC
Sharma SK, Kapoor R, Kumar A, Mandal AK. Incomplete epispadiac urethral duplication with dorsal penile curvature. J Urol 1987 Sep;138(3):585–6
Sharon C see Leor J
Sharon M, Cassoria FG, Rose SR, Lorianx DL. Edema associated with improved glycemic control in an adolescent with type 1 diabetes. J Pediatr 1987 Sep;111(3):403–4
Sharp B see Peterson PK
Sharp PA see Truskett PG
Sharp PC see Meis PJ
Sharpe N see Luke R
Sharpe RM see Simpson BJ
Sharpless N see Halbreich U
Sharrow SO see Via CS
Shattock AG, Finlay H, Hillary IB. Possible reactivation of hepatitis D with chronic delta antigenaemia by human immunodeficiency virus. Br Med J [Clin Res] 1987 Jun 27;294(6588):1656–7
Shaughnessy AF, Davis RE, Reeder CE. Nicotine chewing gum: effectiveness and the influence of patient education in a family practice. J Fam Pract 1987 Sep;25(3):266–9
Shaw A see Seckinger P
Shaw BW Jr see Matuschak GM
Shaw D see Treiber FA
Shaw D see Windle R
Shaw HE, Smith SW, North-Coombes JD. Quinine-induced thrombocytopenia complicating eyelid surgery. Case report. Arch Ophthalmol 1987 Sep;105(9):1176
Shaw JH, Galler L, Holdaway IM, Holdaway CM. The effect of extradural blockage upon glucose and urea kinetics in surgical patients. Surg Gynecol Obstet 1987 Sep; 165(3):260–6
Shaw MA, Gumbleton M, Nicholls PJ. Interaction of cyclosporin and itraconazole [letter] Lancet 1987 Sep 12; 2(8559):637
Shaw MK see Shaw MT
Shaw MT, Shaw MK. 5-Fluorouracil, doxorubicin, and mitomycin-C in the treatment of adenocarcinoma and large cell carcinoma of the lung. Cancer 1987 Sep 15; 60(6):1190–3
Shaw NJ, Chapman ME, Eden OB. Treatment for Pneumocystis carinii infection in leukaemia [letter] Lancet 1987 Aug 29;2(8557):518–9
Shaw P see MacGregor SN
Shaw RW, Ndukwe G, Imoedemhe DA, Bernard A, Burford G, Bentick B. Endocrine changes following pituitary desensitization with LHRH agonist and administration of purified FSH to induce follicular maturation. Br J Obstet Gynaecol 1987 Jul;94(7):682–6
Shea MJ, Deanfield JE, deLandsheere CM, Wilson RA, Kensett M, Selwyn AP. Asymptomatic myocardial ischemia following cold provocation. Am Heart J 1987 Sep; 114(3):469–76
Shea MS see Olanoff LS
Shear CL see Freedman DS
Shear NH. Snoring and calf pain [letter] N Engl J Med 1987 Sep 24;317(13):840
Shearer GM see Via CS
Shearman CP. Antibiotic prophylaxis in transurethral prostatectomy [letter] Br J Surg 1987 Jul;74(7):653
Shearman RP see Fraser IS
Sheehan FH, Mathey DG. Unreliability of the electrocardiogram in predicting left ventricular function recovery after thrombolysis [letter] Am J Cardiol 1987 Sep 1;60(7):645
Sheehan FH see Mathey DG
Sheehan TJ see Downing DS
Sheen PC see Hsieh JS
Sheibani K see Presant CA
Sheil O see Molloy BG
Sheldahl LM see Christie J
Sheldon T, Hayes DF, Cady B, Parker L, Osteen R, Silver B, Recht A, Come S, Henderson IC, Harris JR. Primary radiation therapy for locally advanced breast cancer. Cancer 1987 Sep 15;60(6):1219–25
Shelly C see Goldstein G
Shenker L see Reed KL
Shenkman L. Ocular coloboma and hypothalamic hypogonadism. Case report. Arch Ophthalmol 1987 Aug; 105(8):1023–4
Shepard HM see Locksley RM
Shepard HM see Talmadge JE
Shepherd FA see Evans WK
Sheppard D. What does exercise have to do with "exercise-induced" asthma? [editorial] Am Rev Respir Dis 1987 Sep;136(3):547–9
Sher JH see Solbrig MV
Sherins RJ see Farnsworth WH
Sherline DM see Pearse WH
Sherlock S. The syndrome of disappearing intrahepatic bile ducts. Lancet 1987 Aug 29;2(8557):493–6 (54 ref.)
Sherman LA see Eisenberg PR
Sherman ME, Silverman ML, Balogh K, Tan SS. Multilocular renal cyst. A hamartoma with potential for neoplastic transformation? Arch Pathol Lab Med 1987 Aug; 111(8):732–6
Sherman MR, Smialek JE, Zane WE. Pathogenesis of vertebral artery occlusion following cervical spine manipulation. Arch Pathol Lab Med 1987 Sep;111(9):851–3
Sherman PM, Boedeker EC. Pilus-mediated interactions of the Escherichia coli strain RDEC-1 with mucosal glycoproteins in the small intestine of rabbits. Gastroenterology 1987 Oct;93(4):734–43
Sherman T see Minuk GY
Sherr DH, Dorf ME, Gibson M, Sidman CL. Ly-1 B helper cells in autoimmune "viable motheaten" mice. J Immunol 1987 Sep 15;139(6):1811–7
Sherret H see Coles JG
Sherret H see Dasmahapatra HK
Sherry S. Appraisal of various thrombolytic agents in the treatment of acute myocardial infarction. Am J Med 1987 Aug 24;83(2A):31–46
Shi EC see Truskett PG
Shi MZ see Golay A
Shibata A see Fukuda T
Shibata T see Hayashi N
Shields PP see Glembotski CC
Shields RA see Bevis CR
Shiels MT, Taswell HF, Czaja AJ, Nelson C, Swenke P. Frequency and significance of concurrent hepatitis B surface antigen and antibody in acute and chronic hepatitis B. Gastroenterology 1987 Oct;93(4):675–80
Shiga Y see Nomura M
Shigenaga JK see Grunfeld C
Shikowitz MJ see Abramson AL
Shima K see Shimizu I
Shimada Y see Kainuma M
Shimakawa A see Gullberg GT
Shimazaki Y see Kuroda O
Shimizu G see Zile MR
Shimizu I, Hirota M, Ohboshi C, Shima K. Identification and localization of glucagon-like peptide-1 and its receptor in rat brain. Endocrinology 1987 Sep;121(3):1076–82
Shindledecker R see Halbreich U
Shinebourne EA see Bush A
Shinebourne EA see Hågå P
Shinebourne EA see Southall DP
Shingu T see Hoshino T
Shiomi M see Kikuchi K
Shipley WU, Kaufman SD, Prout GR Jr. Intraoperative radiation therapy in patients with bladder cancer. A review of techniques allowing improved tumor doses and providing high cure rates without loss of bladder function. Cancer 1987 Oct 1;60(7):1485–8 (13 ref.)
Shiraishi Y see Fujimura S
Shirakura R see Nakano S
Shirakura R see Taniguchi K
Shires GT see Chiao JJ
Shires GT see Leitman IM
Shirkhoda A, Albin J. Malignant melanoma: correlating abdominal and pelvic CT with clinical staging. Radiology 1987 Oct;165(1):75–8

Shiroo M see **Yamamoto K**
Shnider SM see **Cheek DB**
Shoch DE see **Ruderman JM**
Shoenfeld NA, O'Donnell TF, Bush HL Jr, Mackey WC, Callow AD. The management of early in situ saphenous vein bypass occlusions. Arch Surg 1987 Aug;122(8):871–5
Shohat M, Goodman Z, Rogovin H, Nitzan M. The effect of lumbar puncture procedure on blood glucose level and leukocyte count in infants. Clin Pediatr (Phila) 1987 Sep; 26(9):477–9
Sholl JS see **Mitchell M**
Shorer Z see **Abarbanel JM**
Short HD see **Ballantyne CM**
Shortle BE, Warren MP, Tsin D. Recurrent androgenicity in pregnancy: a case report and literature review. Obstet Gynecol 1987 Sep;70(3 Pt 2):462–6
(Shortt HE), Richards T. Doctor, soldier, scientist, and shikari (H.E. Shortt). Br Med J [Clin Res] 1987 Jun 27; 294(6588):1669–70
Shoulson I see **Kurlan R**
Shousha S, Parkins RA. Multicentric early adenocarcinoma involving stomach and duodenum. Arch Pathol Lab Med 1987 Sep;111(9):875–6
Shousha S see **Backhouse CM**
Showah AT see **Donaldson MC**
Shprintzen RJ see **Marion RW**
Shrout PE see **Canino GJ**
Shteyer A see **Schwartz-Arad D**
Shu S see **Chou T**
Shuaib A, Paasuke RT, Brownell KW. Central core disease. Clinical features in 13 patients. Medicine (Baltimore) 1987 Sep;66(5):389–96
Shukla H, Atakent YS, Ferrara A, Topsis J, Antoine C. Postnatal overestimation of gestational age in preterm infants. Am J Dis Child 1987 Oct;141(10):1106–7
Shulman G see **Cohen C**
Shulman IA, Saxena S, Nelson JM. The impact of alanine aminotransferase testing on Hispanic blood donations. Arch Pathol Lab Med 1987 Oct;111(10):988–9
Shuman MA see **Greenberg CS**
Shuman MA see **Venook AP**
Shuman WP see **Teefey SA**
Shumway NE see **Frist WH**
Shumway NE see **Theodore J**
Shumway SJ, Baumgartner WA, Soule LM, Gardner TJ, Reitz BA. Lack of effect of ABO blood-group antigens on survival after cardiac transplantation [letter] N Engl J Med 1987 Sep 17;317(12):772–3
Shure D see **Moser KM**
Shustack A see **Noseworthy TW**
Shy KK see **Luthy DA**
Sibai BM, Gonzalez AR, Mabie WC, Moretti M. A comparison of labetalol plus hospitalization versus hospitalization alone in the management of preeclampsia remote from term. Obstet Gynecol 1987 Sep;70(3 Pt 1):323–7
Sibai BM see **González AR**
Sibai BM see **Mabie WC**
Sibert JR, Williams V, Burkinshaw R, Sibert S. Swivel walkers in Duchenne muscular dystrophy. Arch Dis Child 1987 Jul;62(7):741–2
Sibert S see **Sibert JR**
Sibley L see **Hambidge KM**
Siboni A, Horn T, Christensen N. Lipofuscinosis of the human uterus. Arch Pathol Lab Med 1987 Aug;111(8):771–2
Sichletidis L, Daskalopoulou-Vlachogianni E, Partsalidou-Tsarou V. Malignant mesothelioma: a case report from an area with endemic pleural calcification [letter] JAMA 1987 Sep 18;258(11):1478
Sickle-Santanello BJ, O'Dwyer PJ, McCabe DP, Farrar WB, Minton JP, James AG. Needle localization of mammographically detected lesions in perspective. Am J Surg 1987 Sep;154(3):279–82
Sickles EA. The use of computers in mammography screening. Radiol Clin North Am 1987 Sep;25(5):1015–30
Sidawy AN see **Rhodes GR**
Siddiqui SY see **Brodsky L**
Sider L, Dennis L, Smith LJ, Dunn MM. CT of the lung parenchyma and the pulmonary function test. Chest 1987 Sep;92(3):406–10
Sidi AA, Cameron JS, Dykstra DD, Reinberg Y, Lange PH. Vasoactive intracavernous pharmacotherapy for the treatment of erectile impotence in men with spinal cord injury. J Urol 1987 Sep;138(3):539–42
Sidman CL see **Sherr DH**
Sidman J see **Postma DS**
Sidney S see **Petitti DB**
Sieff CA, Niemeyer CM, Nathan DG, Ekern SC, Bieber FR, Yang YC, Wong G, Clark SC. Stimulation of human hematopoietic colony formation by recombinant gibbon multi-colony-stimulating factor or interleukin 3. J Clin Invest 1987 Sep;80(3):818–23
Siegal GP see **Beckman WC Jr**
Siegel D, Cohen PT, Neighbor M, Larkin H, Newman M, Yajko D, Hadley K. Predictive value of stool examination in acute diarrhea. Arch Pathol Lab Med 1987 Aug; 111(8):715–8
Siegel DM see **Blum SL**
Siegel IB, Kahn RC. Insertion of difficult nasogastric tubes through a nasoesophageally placed endotracheal tube. Crit Care Med 1987 Sep;15(9):876–7
Siegel MJ, Martin KW, Worthington JL. Normal and abnormal pancreas in children: US studies. Radiology 1987 Oct;165(1):15–8
Siegel SC. History of asthma deaths from antiquity. J Allergy Clin Immunol 1987 Sep;80(3 Pt 2):458–62
Siemons LJ, Mahler CH. Hypogonadotropic hypogonadism in hemochromatosis: recovery of reproductive function after iron depletion. J Clin Endocrinol Metab 1987 Sep; 65(3):585–7
Siever J see **Diethrich EB**
Sigal NH, Chan M, Reale MA, Moran T, Beilin Y, Schulman JL, Bona C. The human and murine influenza-specific B cell repertoires share a common idiotope. J Immunol 1987 Sep 15;139(6):1985–90
Sigaux F see **Le Paslier D**
Signore A, Parman A, Pozzilli P, Andreani D, Beverley PC. Detection of activated lymphocytes in endocrine pancreas of BB/W rats by injection of 123I-interleukin-2: an early sign of type 1 diabetes. Lancet 1987 Sep 5;2(8558):537–40
Signore L see **Brooke MH**
Sigurdsson GH see **Abdel-Dayem HM**
Siiteri PK see **Levin N**
Siitonen A see **Pere A**
Sijmons EA see **Reuwer PJ**
Silberfarb PM see **Cella DF**
Silberman H see **Dixon NP**
Silen W see **Rowe PH**
Silk DB see **Spiller RC**
Silva AC see **Schmidt B**
Silva EG see **Tetu B**
Silver B see **Sheldon T**
Silver CE see **Kim DY**
Silver MM, Beverley DW, Valberg LS, Cutz E, Phillips MJ, Shaheed WA. Perinatal hemochromatosis. Clinical, morphologic, and quantitative iron studies. Am J Pathol 1987 Sep;128(3):538–54
Silver RK, Dooley SL, Tamura RK, Depp R. Umbilical cord size and amniotic fluid volume in prolonged pregnancy. Am J Obstet Gynecol 1987 Sep;157(3):716–20
Silver RT, Mick R, Cooper R, Ellison RR, Levy R, Brunner K, Schwartz JM, Holland JF. A comparative study of dibromomannitol and busulfan in the treatment of chronic myeloid leukemia. A study of cancer and leukemia group B. Cancer 1987 Oct 1;60(7):1442–8
Silverberg E. Cancer statistics. 1986. CA 1986 Jan–Feb; 36(1):9–25
Silverberg LI. Patient satisfaction [letter] J Fam Pract 1987 Sep;25(3):220
Silverman A see **Khuri SF**
Silverman FN. Child abuse: the conflict of underdetection and overreporting. Pediatrics 1987 Sep;80(3):441–3
Silverman ML see **Sherman ME**
Silverman P see **Effros RM**
Silverman S see **Allan A**
Silverthorn A see **Diethrich EB**
Sim FH see **Orson GG**
Simmons JC see **Younger JJ**
Simmons M see **Harber P**
Simmons N see **McEvoy M**
Simmons RI see **Gahhos FN**
Simms LM see **Price SA**
Simón A see **Mendoza E**
Simon SR see **Weiss KS**
Simons E see **Craft I**
Simons FE. Anticholinergic drugs and the airways: "Time future contained in time past" J Allergy Clin Immunol 1987 Sep;80(3 Pt 1):239–42
Simons MA see **Gullberg GT**
Simons RM see **Campbell JB**
Simpson AH see **Thomson WH**
Simpson BJ, Wu FC, Sharpe RM. Isolation of human Leydig cells which are highly responsive to human chorionic gonadotropin. J Clin Endocrinol Metab 1987 Sep; 65(3):415–22
Simpson E see **Thorp JM**
Simpson LO. Pinch skin grafting or porcine dermis in venous ulcers [letter] Br Med J [Clin Res] 1987 Jul 4;295(6589):53–4
Simpson LO. Blood viscosity and lowering blood pressure [letter] Lancet 1987 Sep 5;2(8558):580
Simpson PJ, Radford SG, Lockyer JA. The influence of anaesthesia on the acute phase protein response to surgery. Anaesthesia 1987 Jul;42(7):690–6
Simpson RA see **Ball AJ**
Sims JK. A theoretical discourse on the pharmacology of toxic marine ingestions. Ann Emerg Med 1987 Sep; 16(9):1006–15 (39 ref.)
Sims JL see **Colon-Otero G**
Sims LS. Nutrition education research: reaching toward the leading edge. J Am Diet Assoc 1987 Sep;87(9 Suppl):S10–8
Singer DR, Dean JW, Buckley MG, Sagnella GA, MacGregor GA. Secretion of atrial natriuretic peptide from the heart in man. Br Heart J 1987 Jul;58(1):24–8
Singer J see **Myers MG**
Singer MV see **Niebel W**
Singerman LJ see **Smith-Brewer S**
Singh B see **Fox BS**
Singh BN see **Josephson MA**
Singh BN see **Nademanee K**
Singh K, Sommer A, Jensen AD, Payne JW. Intraocular lens power calculations. A practical evaluation in normal subjects at the Wilmer Institute. Arch Ophthalmol 1987 Aug;105(8):1046–50
Singh M see **Kaur S**
Singh M see **Weiss KS**
Singson RD, Feldman F, Bigliani L. CT arthrographic patterns in recurrent glenohumeral instability. AJR 1987 Oct;149(4):749–53
Sinha AA, Wilson MJ, Gleason DF. Immunoelectron microscopic localization of prostatic-specific antigen in human prostate by the protein A-gold complex. Cancer 1987 Sep 15;60(6):1288–93
Sinico RA see **Fornasieri A**
Sinkin RA see **Wood BP**
Sintetos AL see **Carlson EB**
Sinzobahamvya N, Ikeogu MO. Purulent pericarditis. Arch Dis Child 1987 Jul;62(7):696–9
Siouffi S see **Khuri SF**
Sippell WG see **Doerr HG**
Siraganian PA, Levine PH, Madigan P, Mulvihill JJ. Familial breast cancer in black Americans. Cancer 1987 Oct 1; 60(7):1657–60
Sirgo MA see **Leslie JB**
Sirinelli A, Le Guludec D, Laine JF, Sebag C, Bourguignon M, Slama M, Davy JM, Motte G. Ventricular tachycardia revealing a hydatid cyst. Am Heart J 1987 Sep;114(3):656–9
Siroky MB see **Vardi Y**
Sisco D see **Knapp RG**
Sisley JF see **Pierce VE Jr**
Sitges-Serra A see **Nubiola-Calonge P**
Sittig DF, Gardner RM, Menlove RL, Clemmer TP. APACHE II—modification for use at high altitude [letter] Crit Care Med 1987 Sep;15(9):890–1
Sitzer M see **Lyden PD**
Sitzmann JV see **Crist DW**
Sivakoff MC see **Van Hare GF**
Sivam G, Cohen MS, Dodd RC, Gray TK. 17 Beta-estradiol inhibits the oxidative metabolism of U937 cells indirectly via lymphocytes. Endocrinology 1987 Sep;121(3):853–7
Sivridis E, Buckley CH, Fox H. An immunohistochemical study of steroid binding by endometrial glandular epithelial cells throughout the menstrual cycle. Br J Obstet Gynaecol 1987 Jul;94(7):687–91
Sixma JJ see **Girma JP**
Sixma JJ see **Nieuwenhuis HK**
Sizonenko P see **Chatelain P**
Sjöqvist F see **Steiner E**
Skakkebaek NE see **Daugaard G**
Skibber JM, Lotze MT, Seipp CA, Salcedo R, Rosenberg SA. Limb-sparing surgery for soft tissue sarcomas: wound related morbidity in patients undergoing wide local excision. Surgery 1987 Sep;102(3):447–52
Skidmore SJ, Mawson SJ. alpha-Interferon in anti-HIV positive patients [letter] Lancet 1987 Aug 29;2(8557):520
Skinner M see **Varga J**
Skornick Y see **Gutman M**
Skotnicki SH see **Vincent JG**
Skrabanek P. Cervical cancer screening [letter] Lancet 1987 Aug 29;2(8557):510
Skrastins R see **Goldstein RS**
Skuba A see **Stanwick RS**
Skubitz KM, Snook RW 2d. Monoclonal antibodies that recognize lacto-N-fucopentaose III (CD15) react with the adhesion-promoting glycoprotein family (LFA-1/HMac-1/gp 150,95) and CR1 on human neutrophils. J Immunol 1987 Sep 1;139(5):1631–9
Skudder P see **Rhodes GR**
Skupin A see **Bochenek KJ**
Slack M see **Kataria B**
Slade HB, Schwartz SA. Mucosal immunity: the immunology of breast milk. J Allergy Clin Immunol 1987 Sep;80(3 Pt 1):348–58 (161 ref.)
Slama M see **Sirinelli A**
Slamon DJ. Proto-oncogenes and human cancers [editorial] N Engl J Med 1987 Oct 8;317(15):955–7
Slater JE, Kaliner M. Effects of sex hormones on basophil histamine release in recurrent idiopathic anaphylaxis. J Allergy Clin Immunol 1987 Sep;80(3 Pt 1):285–90
Slater JE, Raphael G, Cutler GB Jr, Loriaux DL, Meggs WJ, Kaliner M. Recurrent anaphylaxis in menstruating women: treatment with a luteinizing hormone-releasing hormone agonist—a preliminary report. Obstet Gynecol 1987 Oct; 70(4):542–6
Slattery SA see **Teoh KH**
Slavin JL. Dietary fiber: classification, chemical analyses, and food sources. J Am Diet Assoc 1987 Sep;87(9):1164–71
Slavina ES, Madanat AYa, Pankov YuA, Syrkin AL, Tertov VV, Orekhov AN. Diabetes mellitus and atherosclerosis [letter] N Engl J Med 1987 Sep 24;317(13):836
Slezak FA, Kofol WH. Combined tracheostomy and percutaneous endoscopic gastrostomy. Am J Surg 1987 Sep;154(3):271–3
Slifkin RF see **Eiser AR**
Sloand JA, Izzo JL Jr. Captopril reduces urinary cystine excretion in cystinuria. Arch Intern Med 1987 Aug; 147(8):1409–12
Sloas DD see **Halle A**
Sloka K, Schilt G. Utilization of the postmortem examination with emphasis on audiovisual aids. Arch Pathol Lab Med 1987 Sep;111(9):883–4
Sloof M see **Bismuth H**
Slooff MJ see **van Son WJ**
Slotman GJ see **Bone RC**
Sluiter W see **van Dissel JT**
Small C see **Jackson R**
Small ML, Phelan JP, Smith CV, Paul RH. An active

management approach to the postdate fetus with a reactive nonstress test and fetal heart rate decelerations. Obstet Gynecol 1987 Oct;70(4):636–40
Smals AG see **Laan RF**
Smart HL, Atkinson M. Abnormal vagal function in irritable bowel syndrome. Lancet 1987 Aug 29;2(8557):475–8
Smedsrud S see **Taetle R**
Smeltzer CH see **Hinshaw AS**
Smialek JE see **Sherman MR**
Smilack MS see **Feinberg SE**
Smink RD Jr see **Johnson J**
Smirnov MD see **Orekhov AN**
Smirnov VN see **Orekhov AN**
Smith AD see **Lee WJ**
Smith AD see **Neithercut WD**
Smith AL see **Stewart L**
Smith C see **Marino C**
Smith CB. Dysfunctional uterine bleeding. Am Fam Physician 1987 Sep;36(3):161–8
Smith CR see **Schulman LL**
Smith CV see **Rutherford SE**
Smith CV see **Small ML**
Smith CW see **Anderson DC**
Smith D see **Cairney AE**
Smith DB, Tyznik JW. Desipramine-induced conduction disorder mimicking myocardial infarction. Postgrad Med 1987 Sep 15;82(4):86–8
Smith DF see **Falk RL**
Smith DJ see **Moseley RH**
Smith DJ Jr see **Heggers JP**
Smith DR see **Bishop N**
Smith DS see **Sullivan TJ**
Smith E, Scott OC, Nias AH, Brock AP. Hypoxic radiosensitization by FLAP [letter] Br J Radiol 1987 Jun; 60(714):601
Smith EH see **Raptopoulos V**
Smith EJ, McPherson GA, Lynn J. Inferior vena cava involvement by a phaeochromocytoma. Br J Surg 1987 Jul;74(7):597
Smith G, Crocker J, Nar P, Chesner I, Leyland MJ. Immunogold-silver technique applied to showing malignant B cell infiltration of gastrointestinal tract in patients with chronic lymphocytic leukaemia and non-Hodgkin's lymphoma. J Clin Pathol 1987 Jul; 40(7):756–9
Smith GP see **Drewnowski A**
Smith GS see **Rockett IR**
Smith HO, Toledo AA, Thompson JD. Conservative surgical management of isthmic ectopic pregnancies. Am J Obstet Gynecol 1987 Sep;157(3):604–10
Smith I see **Howells DW**
Smith J see **Black DM**
Smith JH, Dawes GS, Redman CW. Low human fetal heart rate variation in normal pregnancy. Br J Obstet Gynaecol 1987 Jul;94(7):656–64
Smith JL see **Tabibian N**
Smith JM see **Chaplin S**
Smith LJ, Kern R, Patterson R, Krell RD, Bernstein PR. Mechanism of leukotriene D4-induced bronchoconstriction in normal subject. J Allergy Clin Immunol 1987 Sep;80(3 Pt 1):340–7
Smith LJ see **Sider L**
Smith MA, Ryan ME. Cephalosporin therapy for childhood meningitis. Am Fam Physician 1987 Sep;36(3):185–92
Smith MF see **Ruderman JM**
Smith MF Jr see **Lee JC**
Smith MR see **Buckley PJ**
Smith MW, James PS, Tivey DR. M cell numbers increase after transfer of SPF mice to a normal animal house environment. Am J Pathol 1987 Sep;128(3):385–9
Smith NT see **Weinger MB**
Smith PJ see **Ball AJ**
Smith PL see **Thomas JM**
Smith PM. Variceal sclerotherapy: further progress. Gut 1987 Jun;28(6):645–9
Smith RB see **Agatstein EH**
Smith RG see **Wilson JA**
Smith RP, Powell JR. Simultaneous objective and subjective evaluation of meclofenamate sodium in the treatment of primary dysmenorrhea. Am J Obstet Gynecol 1987 Sep; 157(3):611–8
Smith RS. Sexual behavior in the home [letter] Pediatrics 1987 Sep;80(3):458–9
Smith RT Jr see **Garson A Jr**
Smith S see **Krivit W**
Smith SA see **Dunnigan A**
Smith SD see **Clayberger C**
Smith SK, Kelly RW. The effect of the antiprogestins RU 486 and ZK 98734 on the synthesis and metabolism of prostaglandins F2 alpha and E2 in separated cells from early human decidua. J Clin Endocrinol Metab 1987 Sep; 65(3):527–34
Smith ST see **Sabbah HN**
Smith SW see **Shaw HE**
Smith T. Deux chevaux, Jaguar—or Ford [editorial] Br Med J [Clin Res] 1987 Jun 27;294(6588):1636
Smith TF see **Espy MJ**
Smith TK. Prevention of complications in orthopedic surgery secondary to nutritional depletion. Clin Orthop 1987 Sep; (222):91–7 (31 ref.)
Smith TW see **Fisher M**
Smith W see **Jeremy JY**
Smith WL see **Frey EE**
Smith-Brewer S, Singerman LJ. Vision loss in age-related maculopathy: primary care referral guide. Geriatrics 1987 Sep;42(9):99–103, 106
Smithells RW see **Nevin NC**
Smoak CG see **Freedman DS**
Smoker WR see **Harnsberger HR**
Smoller B see **Barth R**
Smoot EC, Kucan JO. Local and regional recurrence of breast cancer: a perspective on detection and treatment in relation to reconstruction. South Med J 1987 Sep;80(9):1160–3 (24 ref.)
Smyrk T see **Fitzgibbons RJ Jr**
Snaith ML see **Jones DW**
Snape WJ Jr, Hyman PE, Mayer EA, Sevy N, Kao HW, Root D. Calcium dependence of neurotensin stimulation of circular colonic muscle of the rabbit. Gastroenterology 1987 Oct;93(4):823–8
Snell E see **Evenhouse M**
Snell ME see **Cobb JJ**
Snell MK see **Tell GS**
Snider DP, Segal DM. Targeted antigen presentation using crosslinked antibody heteroaggregates. J Immunol 1987 Sep 1;139(5):1609–16
Snider GL see **Breuer R**
Snook RW 2d see **Skubitz KM**
Snow EC. An evaluation of antigen-driven expansion and differentiation of hapten-specific B lymphocytes purified from aged mice. J Immunol 1987 Sep 15;139(6):1758–62
Snow GB see **Ossenkoppele GJ**
Snyder AR, Ilko R. Topical nitroglycerin for intraoperative penile turgescence. Anesth Analg 1987 Oct;66(10):1022–3
Snyder BD see **Tabban MA**
Snyder HM 3d see **Tarry WF**
Snyder JA see **Lee WJ**
Snyder JM see **Odom MJ**
Snyder RW, Lambrou FH, Williams GA. Intraocular fibrinolysis with recombinant human tissue plasminogen activator. Experimental treatment in a rabbit model. Arch Ophthalmol 1987 Sep;105(9):1277–80
Snyder SH see **Wilson SK**
Snyder SJ see **Ferkel RD**
Snyder SS see **Hess TM**
Sobczak E see **Charbit A**
Sobel BE see **Brown M**
Sobel M, Gervin CA, Qureshi DG, Greenfield LJ. Coagulation responses to heparin in the ischemic limb: assessment of thrombin and platelet activation during vascular surgery. Circulation 1987 Sep;76(3 Pt 2):III8–13
Sobin LH see **Scully RE**
Sobrinho LG see **Pereira MC**
Sodetz JM see **Stewart JL**
Soejima R see **Kawane H**
Soetens M see **Van Zundert A**
Soeters PB see **Vroemen JP**
Soffer A. Abstracts of clinical investigations. A new and standardized format [editorial] Chest 1987 Sep;92(3):389–90
Soffer LJ see **Van Hare GF**
Sohmer M see **Drusin LM**
Sohn N see **Ioachim HL**
Solke KF, Eppstein DA, Gloff CA, Cantrell C, Chou TC, Gerone PJ. Effect of 9-(1,3-dihydroxy-2-propoxymethyl)guanine and recombinant human beta interferon alone and in combination on simian varicella virus infection in monkeys. J Infect Dis 1987 Oct;156(4):607–14
Sokol RJ see **Dombrowski MP**
Solak H, Yüksek T, Solak N. Methods of treatment of childhood empyema in a Turkish university hospital. Chest 1987 Sep;92(3):517–9
Solak N see **Solak H**
Solbrig MV, Sher JH, Kula RW. Rhabdomyolysis in leptospirosis (Weil's disease). J Infect Dis 1987 Oct; 156(4):692–3
Solchaga JC see **Roqué F**
Soldin SJ see **Langevin AM**
Soleto E see **Placer Galán C**
Solis J see **Marks G**
Soll AH see **Buchan AM**
Soll DB. Evisceration with eversion of the scleral shell and muscle cone positioning of the implant. Am J Ophthalmol 1987 Sep 15;104(3):265–9
Soll M see **Lyden PD**
Solodyna M see **Kremers MS**
Solomon BL, Evaul JE, Burman KD, Wartofsky L. Remission rates with antithyroid drug therapy: continuing influence of iodine intake? Ann Intern Med 1987 Oct;107(4):510–2
Solomon HA. Thrombolytic agents: a clinician's perspective. Am J Med 1987 Aug 24;83(2A):47–51
Solomon HJ see **Kirsten F**
Solomon M see **Cranin AN**
Solomon MA. MRI in MS diagnosis [letter] Neurology 1987 Sep;37(9):1566–7
Solomon RE see **Kaslow RA**
Solomon SS, Schwartz Y, Rawlinson T. Lipolysis in diabetic adipocytes: differences in response to growth hormone and adenosine. Endocrinology 1987 Sep;121(3):1056–60
Somani P see **Franco-Suarez R**
Somberg JC see **Schwartz J**
Somerville J see **Warnes CA**
Sommer A see **Katz J**
Sommer A see **Natadisastra G**
Sommer A see **Singh K**
Sonda LP see **McGuire EJ**
Sondel PM see **Moen RC**
Sondheimer HM see **Bove EL**
Song CW see **Uckun FM**
Soni T see **Buffet C**
Sonino N. The use of ketoconazole as an inhibitor of steroid production. N Engl J Med 1987 Sep 24;317(13):812–8 (98 ref.)
Sontag S, Robinson M, McCallum RW, Barwick KW, Nardi R. Ranitidine therapy for gastroesophageal reflux disease. Results of a large double-blind trial. Arch Intern Med 1987 Aug;147(8):1485–91
Sooknundun M, Kacker SK, Gupta M, Kapila K, Narayan PK. Diffuse meningeal melanosis (an unusual presentation). J Laryngol Otol 1987 Jul;101(7):753–7
Soong HK. Vinculin in focal cell-to-substrate attachments of spreading corneal epithelial cells. Arch Ophthalmol 1987 Aug;105(8):1129–32
Soothill PW, Nicolaides KH, Rodeck CH, Campbell S. Amniotic fluid and fetal tissues are not heated by obstetric ultrasound scanning. Br J Obstet Gynaecol 1987 Jul; 94(7):675–7
Soothill PW, Nicolaides KH. Fetal blood gas and acid-base measurements must be corrected for gestational age [letter] Obstet Gynecol 1987 Sep;70(3 Pt 1):429
Søreide JA see **Brabrand K**
Sorrentino JV see **Gaffey MJ**
Sorrentino R see **Ameglio F**
Sosis M. Nitrous oxide should not be used during laser endoscopic surgery [letter] Anesth Analg 1987 Oct; 66(10):1054–5
Soskolne CL see **Taylor KM**
Sotelo J see **Vazquez ML**
Soudry M see **Mendes DG**
Soule D see **Carpenter MW**
Soule LM see **Shumway SJ**
Soules MR, Clifton DK, Bremner WJ, Steiner RA. Corpus luteum insufficiency induced by a rapid gonadotropin-releasing hormone-induced gonadotropin secretion pattern in the follicular phase. J Clin Endocrinol Metab 1987 Sep;65(3):457–64
Souque A see **Jarry A**
Sousa MF see **Pereira MC**
Sousa SL see **Lorenzo JA**
Southall DP, Stebbens VA, Rees SV, Lang MH, Warner JO, Shinebourne EA. Apnoeic episodes induced by smothering: two cases identified by covert video surveillance. Br Med J [Clin Res] 1987 Jun 27;294(6588):1637–41
Southall DP, Stebbens V, Shinebourne EA. Sudden and unexpected death between 1 and 5 years. Arch Dis Child 1987 Jul;62(7):700–5
Southall DP, Alexander JR, Stebbens VA, Taylor VG, Janczynski RE. Cardiorespiratory patterns in siblings of babies with sudden infant death syndrome. Arch Dis Child 1987 Jul;62(7):721–6
Southard JN, Campbell GT, Talamantes F. Hamster placental lactogens: gestational profiles and high molecular weight forms. Endocrinology 1987 Sep;121(3):900–6
Southgate MT. Conflict of interest and the peer review process [editorial] JAMA 1987 Sep 11;258(10):1375
Sowton E see **Griffin B**
Spaeth GL see **Feldman RM**
Spaeth GL see **Varma R**
Spafford TR see **Lucas CP**
Spagnol G see **Nobile-Orazio E**
Spangaro M see **Gozzetti G**
Spann CR, Owen LG, Hodge SJ. The labial melanotic macule. Arch Dermatol 1987 Aug;123(8):1029–31
Sparshott SM see **Bell EB**
Spear J see **Kessler HA**
Speert DP see **Pier GB**
Speizer FE. Historical perspectives: the epidemic of asthma deaths in the United Kingdom in the 1960s. J Allergy Clin Immunol 1987 Sep;80(3 Pt 2):368–72
Spellacy WN see **Beckmann CR**
Spence JA, Mogere R, Palmer TJ, Rowe PH. Severe rectal bleeding due to Salmonella paratyphi B. Br Med J [Clin Res] 1987 Jun 20;294(6587):1589
Spence MR, Abrutyn E. Syphilis and infection with the human immunodeficiency virus [editorial] Ann Intern Med 1987 Oct;107(4):587
Spence VA see **Cumming JG**
Spencer JA. Symphysiotomy for vaginal breech delivery: two case reports. Br J Obstet Gynaecol 1987 Jul;94(7):716–8
Spencer MG, Mitchell DB. Growth of a frontal sinus osteoma. J Laryngol Otol 1987 Jul;101(7):726–8
Sperber RJ see **Brandstetter RD**
Sperling M see **Prince AM**
Spero JA see **Ragni MV**
Spiegel DM, Burnier M, Schrier RW. Acute renal failure. Managing a devastating illness. Postgrad Med 1987 Sep 15;82(4):96–105
Spiegel PG see **Bolhofner BR**
Spiegelberg HL see **Lebrun P**
Spierdijk J see **Veering BT**
Spiller GA, Jensen CD, Pattison TS, Chuck CS, Whittam JH, Scala J. Effect of protein dose on serum glucose and insulin response to sugars. Am J Clin Nutr 1987 Sep;46(3):474–80
Spiller RC, Jones BJ, Silk DB. Jejunal water and electrolyte absorption from two proprietary enteral feeds in man: importance of sodium content. Gut 1987 Jun;28(6):681–7

Spina E see **Steiner E**
Spindel MR, Bauer SB, Dyro FM, Krarup C, Khoshbin S, Winston KR, Lebowitz RL, Colodny AH, Retik AB. The changing neurourologic lesion in myelodysplasia. JAMA 1987 Sep 25;258(12):1630–3
Spinnato JA, Aksel S, Mendenhall HW. Postpartum polyhydramnios: a unique complication of advanced abdominal pregnancy. Obstet Gynecol 1987 Sep;70(3 Pt 2):490–2
Spira A see **Doyon D**
Spiritos MD see **Drusin LM**
Spits H see **Borst J**
Spitzer G see **Barlogie B**
Spivak H, Weitzman M. Social barriers faced by adolescent parents and their children. JAMA 1987 Sep 18; 258(11):1500–4
Splawski JB, Lipsky PE. Antigen-induced proliferation and immunoglobulin A secretion by a human-human hybridoma. J Immunol 1987 Sep 1;139(5):1432–7
Spodick DH see **Bely GG**
Spohn WA see **Pollack MM**
Sprague EA, Steinbach BL, Nerem RM, Schwartz CJ. Influence of a laminar steady-state fluid-imposed wall shear stress on the binding, internalization, and degradation of low-density lipoproteins by cultured arterial endothelium. Circulation 1987 Sep;76(3):648–56
Sprague NA see **Ferkel RD**
Sprigings D see **Joy M**
Spring DB, Kimbrell-Wilmot K. Evaluating the success of mammography at the local level: how to conduct an audit of your practice. Radiol Clin North Am 1987 Sep; 25(5):983–92
Spurlock JW, Burke TW, Dunn NP, Heller PB, Collins HS, Park RC. Calyceal rupture with perirenal urinoma in a patient with cervical carcinoma. Obstet Gynecol 1987 Sep; 70(3 Pt 2):511–3
Spurney RF, McCormack KM. Immature omental teratoma. Arch Pathol Lab Med 1987 Aug;111(8):762–4
Sparrell RA see **Caplin JL**
Spyt T see **Wheatley DJ**
Squarcia O see **Pallone F**
Squires RW see **Miller TD**
Srinivasan SR see **Freedman DS**
Sriram S, Topham DJ, Carroll L. Haplotype-specific suppression of experimental allergic encephalomyelitis with anti-IA antibodies. J Immunol 1987 Sep 1;139(5):1485–9
Srivastava RN see **Moudgil A**
Staal SP see **DeMent SH**
Stableforth DE. Asthma mortality and physician competence. J Allergy Clin Immunol 1987 Sep;80(3 Pt 2):463–6
Stacey P see **Ghossein NA**
Stadecker MJ see **Stein ME**
Stafford I see **Reece PA**
Stafford LB see **Frank M**
Stagno S see **Conboy TJ**
Stagnone JJ see **Lerner TH**
Stahl WM see **Shah PM**
Stahl-Bayliss CM see **Laskin OL**
Stajich JM see **Rozear MP**
Staley NA see **Dunnigan A**
Stamatakis L see **Ducobu J**
Stamato NJ, Rosenthal ME, Almendral JM, Josephson ME. The resetting response of ventricular tachycardia to single and double extrastimuli: implications for an excitable gap. Am J Cardiol 1987 Sep 1;60(7):596–601
Stamey TA, Yang N, Hay AR, McNeal JE, Freiha FS, Redwine E. Prostate-specific antigen as a serum marker for adenocarcinoma of the prostate. N Engl J Med 1987 Oct 8;317(15):909–16
Stamey TA see **Reese JH**
Stamler B see **Mizrahi S**
Stamp GW, Evans DJ. Accumulation of ceroid in smooth muscle indicates severe malabsorption and vitamin E deficiency. J Clin Pathol 1987 Jul;40(7):798–802
Stampleman LV see **Kris MG**
Standaert ML, Mojsilovic L, Farese RV, Pollet RJ. Phorbol ester inhibition of insulin-stimulated deoxyribonucleic acid synthesis in BC3H-1 myocytes. Endocrinology 1987 Sep; 121(3):941–7
Stanford W see **Reiter SJ**
Stanhope R, Brook CG, Pringle PJ, Adams J, Jacobs HS. Induction of puberty by pulsatile gonadotropin releasing hormone. Lancet 1987 Sep 5;2(8558):552–5
Stanič U see **Maležič M**
Stanievich JF see **Brodsky L**
Stanislav GV see **Fitzgibbons RJ Jr**
Stankaitis JA, Bigos JP. Screening for HIV exposure [letter] Am J Public Health 1987 Oct;77(10):1354
Stanton C see **Foutana M**
Stanwick RS, Fish DG, Manfreda J, Gelskey D, Skuba A. Where Manitoba children obtain their cigarettes. Can Med Assoc J 1987 Sep 1;137(5):405–8
Stark DD see **Weissleder R**
Stark J see **Karl T**
Stark P, Watkins GE, Hildebrandt-Stark HE, Dunbar RD. Episternal ossicles. Radiology 1987 Oct;165(1):143–4
Starkebaum G see **Loughran TP Jr**
Starkstein SE, Pearlson GD, Boston J, Robinson RG. Mania after brain injury. A controlled study of causative factors. Arch Neurol 1987 Oct;44(10):1069–73
Starlinger MJ see **Rowe PH**
Starr JE. The AMA and the future of medicine [letter] JAMA 1987 Oct 2;258(13):1730–1
Starzl TE see **Francavilla A**
Stastny P see **Olsen NJ**
Staszewski S, Schieck E, Rehmet S, Helm EB, Stille W. HIV transmission from male after only two sexual contacts [letter] Lancet 1987 Sep 12;2(8559):628
States JD. The prevention of injury secondary to motor vehicle accidents. Clin Orthop 1987 Sep;(222):21–9 (40 ref.)
Statter M see **Krieger I**
Stauffer JL, Zwillich CW, Cadieux RJ, Bixler EO, Kales A, Varano LA, White DP. Pharyngeal size and resistance in obstructive sleep apnea. Am Rev Respir Dis 1987 Sep; 136(3):623–7
Stavrides S, Hacking A, Tiltman A, Dent DM. Gigantomastia in pregnancy. Br J Surg 1987 Jul;74(7):585–6
Stebbens V see **Southall DP**
Stebbens VA see **Southall DP**
Steck ME see **Clarke CL**
Stedman KE see **Campbell PA**
Steed DL see **Cassidy FP Jr**
Steel G see **Wallace JL**
Steele C see **Rabins P**
Steele RE see **Lingeman JE**
Steenstra R see **van der Werf T**
Steer PJ see **Bidgood KA**
Steer RA see **Riskind JH**
Stefadouros MA see **Hadi HA**
Steffen R. Vaccinating against Japanese encephalitis [letter] Lancet 1987 Aug 29;2(8557):511
Steffenino G see **Finci L**
Steffenino G see **Urban P**
Stegall TS see **Goldstein AO**
Steginh LD, Zike WL, Andersen DW, Killion D. Oligosaccharides as an intravenous energy source in postsurgical patients: utilization when infused with glucose, amino acids, and lipid emulsion. Am J Clin Nutr 1987 Sep; 46(3):461–6
Stehlin JS Jr, de Ipoiyi PD, Greeff PJ, Gutierrez AE, Hardy RJ, Dahiya SL. A ten year study of partial mastectomy for carcinoma of the breast. Surg Gynecol Obstet 1987 Sep;165(3):191–8
Stehman FB see **Reddy S**
Stehman FB see **Sutton GP**
Steiber S. Public supports transplants, but who should pay? Hospitals 1987 Sep 5;61(17):86
Steiber S. Indigent care: public wants government to pay. Hospitals 1987 Oct 5;61(19):152
Stein H see **Froese P**
Stein H see **Gerdes J**
Stein ME, Stadecker MJ. Characterization and antigen-presenting function of a murine thyroid-derived epithelial cell line. J Immunol 1987 Sep 15;139(6):1786–91
Stein MT see **Hayward I**
Stein P see **Dubois P**
Stein PD see **Magilligan DJ Jr**
Stein PD see **Sabbah HN**
Stein RM see **Randel SB**
Steinbach BL see **Sprague EA**
Steinberg D. Cholesterol and cardiovascular disease: current perspectives. Introduction and overview. Circulation 1987 Sep;76(3):502–3
Steinberg D. Lipoproteins and the pathogenesis of atherosclerosis. Circulation 1987 Sep;76(3):508–14
Steinberg EP, Anderson GF, Steinwachs DM. Changes in CT utilization between 1981 and 1984: implications for Medicare payment for MR imaging under the prospective payment system. Radiology 1987 Oct;165(1):279–81
Steinberg JS, Cohen AJ, Wasserman AG, Cohen P, Ross AM. Acute arrhythmogenicity of doxorubicin administration. Cancer 1987 Sep 15;60(6):1213–8
Steinemann E see **Fried M**
Steiner BS see **Bhasin S**
Steiner E, Spina E. Differences in the inhibitory effect of cimetidine on desipramine metabolism between rapid and slow debrisoquin hydroxylators. Clin Pharmacol Ther 1987 Sep;42(3):278–82
Steiner E, Alván G, Garle M, Maguire JH, Lind M, Nilson SO, Tomson T, McClanahan JS, Sjöqvist F. The debrisoquin hydroxylation phenotype does not predict the metabolism of phenytoin. Clin Pharmacol Ther 1987 Sep;42(3):326–33
Steiner JF see **Driggers DA**
Steiner M see **Front D**
Steiner RA see **Soules MR**
Steiner RE. Nuclear magnetic resonance imaging. Br Med J [Clin Res] 1987 Jun 20;294(6587):1570–2 (69 ref.)
Steinhart CM see **Pollack MM**
Steinhart CM see **Wilkinson JD**
Steinman L see **Trotter J**
Steinwachs DM see **Steinberg EP**
Stell PM see **Bowdler DA**
Steller D see **Erbel R**
Steller EP see **Ottow RT**
Stendahl O see **Briheim G**
Stenling R see **Emdin SO**
Stenmark KR, Eyzaguirre M, Westcott JY, Henson PM, Murphy RC. Potential role of eicosanoids and PAF in the pathophysiology of bronchopulmonary dysplasia. Am Rev Respir Dis 1987 Sep;136(3):770–2
Stenzel P see **Nelson E**
Stenzel-Poore MP, Hall TJ, Heusser CH, Faust CH, Rittenberg MB. Immunologic memory to PC-KLH: participation of the Q52 VH gene family. J Immunol 1987 Sep 1;139(5):1698–703
Stephensen CB, Leon-Barua R, Sack RB, Sack DA. Comparison of noninvasive breath hydrogen test for gastric acid secretion to standard intubation test in adults. Dig Dis Sci 1987 Sep;32(9):973–7
Stephensen CB, Sack RB, Sack DA. Comparison of noninvasive breath hydrogen test for gastric acid secretion to standard intubation test in infants and young children. Dig Dis Sci 1987 Sep;32(9):978–84
Stephenson JD. Survey of parents' attitudes to the recommended Haemophilus influenzae type b vaccine program [letter] Can Med Assoc J 1987 Sep 1;137(5):371–2
Stephenson JM see **Lang I**
Stephenson LW see **Glickstein MF**
Stephenson ML see **Campbell-Brown M**
Stepke T see **Lucas CP**
Steptoe P. Surrogacy [letter] Br Med J [Clin Res] 1987 Jun 27;294(6588):1688–9
Sterba RW see **Myles JL**
Sterioff S see **Miller TD**
Stermer E see **Levy N**
Stern D see **Puliafito CA**
Stern JB see **Gaspari AA**
Stern RC. The effect of malpractice paranoia on medical practice [letter] Am Rev Respir Dis 1987 Sep;136(3):789
Sternini C, Reeve JR Jr, Brecha N. Distribution and characterization of calcitonin gene-related peptide immunoreactivity in the digestive system of normal and capsaicin-treated rats. Gastroenterology 1987 Oct; 93(4):852–62
Stevens FM see **Colaco J**
Stevens JC see **Farlow MR**
Stevens JR. Temporal lobe epilepsy: response to endocrine dysfunction? [letter] Arch Neurol 1987 Aug;44(8):796–7
Stevens MH see **Harnsberger HR**
Stevens MW, Fazzalari NL, Crisp DJ. Lymph node cellular morphology: comparative study of imprints and cytocentrifuge smears. J Clin Pathol 1987 Jul;40(7):751–5
Stevens RF see **Gray MM**
Stewart C see **Cumming JG**
Stewart G see **Figures WR**
Stewart J see **Woolf PK**
Stewart JA see **Burt AD**
Stewart JL, Kolb WP, Sodetz JM. Evidence that C5b recognizes and mediates C8 incorporation into the cytolytic complex of complement. J Immunol 1987 Sep 15; 139(6):1960–4
Stewart JM, Seligman KP, Zeballos G, Romano A, Clarke BJ, Woolf PK, Norwood WI, Gewitz MH. Elevated atrial natriuretic peptide after the Fontan procedure. Circulation 1987 Sep;76(3 Pt 2):III77–82
Stewart JT see **Lawlor BA**
Stewart L, Smith AL, Pellegrini CA, Motson RW, Way LW. Pigment gallstones form as a composite of bacterial microcolonies and pigment solids. Ann Surg 1987 Sep; 206(3):242–50
Stewart R see **Myles JL**
Stewart RB see **Bardy GH**
Stewart TH see **Hollinshead A**
Stewart WJ see **Cooper DM**
Stich H see **Vuillemin T**
Stiehm ER see **Chin TW**
Stikkelbroeck JJ see **van Dissel JT**
Stille W see **Staszewski S**
Stiller RJ see **Gerson AG**
Stillerman M see **Pichichero ME**
Stillman MT see **Abraham PA**
Stillwell TJ, Gomez MR, Kelalis PP. Renal lesions in tuberous sclerosis. J Urol 1987 Sep;138(3):477–81
Stinnett DM see **Graham JM**
Stinson EB see **Frist WH**
Stinson EB see **Theodore J**
Stiving SO see **Weiss KL**
Stockman JA 3d. Iron deficiency anemia: have we come far enough? JAMA 1987 Sep 25;258(12):1645–7
Stoeckel H see **Schwilden H**
Stoessl AJ see **Hayden MR**
Stohlman SA see **Erlich SS**
Stoker JB see **Bishop N**
Stokes DN. Re-insertion of minitracheotomy [letter] Anaesthesia 1987 Jul;42(7):782–3
Stolberg HO see **Lasser EC**
Stolf NA see **Mansur AJ**
Stolz A see **Takikawa H**
Stomper PC see **Talcott JA**
Stone BG see **Rabinovitz M**
Stone DH see **Womersley J**
Stone ME see **Van Kessel AL**
Stone ML see **Rochelson B**
Stone PJ see **Breuer R**
Stone R see **Winikoff B**
Stone W see **Rowland N**
Stoney RJ see **Kent KC**
Storlazzi E see **Campbell WA**
Storm MC see **Heird WC**
Storm RL, PeBenito R, Ferretti C. Ophthalmologic findings in the fragile X syndrome. Arch Ophthalmol 1987 Aug; 105(8):1099–102
Stout DM, Bishop MJ, Dwersteg JF, Cullen BF. Correlation of endotracheal tube size with sore throat and hoarseness following general anesthesia. Anesthesiology 1987 Sep; 67(3):419–21

Stover SL see **DeVivo MJ**
Stovin PG see **Luddington L**
Stracciari A, Olucci G, Bianchedi G, Beccari G. Computed tomographic evidence of cerebral focal ischemic lesion in thrombotic thrombocytopenic purpura [letter] Arch Neurol 1987 Oct;44(10):996
Stracher MA see **Willett CG**
Stradling JR, Kozar LF, Dark J, Kirby T, Andrey SM, Phillipson EA. Effect of acute diaphragm paralysis on ventilation in awake and sleeping dogs. Am Rev Respir Dis 1987 Sep;136(3):633–7
Straffon RA see **Novick AC**
Strain JJ, Fulop G. Screening devices for cognitive capacity. Ann Intern Med 1987 Oct;107(4):583–5
Strandgaard S, Haunsø S. Why does antihypertensive treatment prevent stroke but not myocardial infarction? Lancet 1987 Sep 19;2(8560):658–61
Strandjord SE see **Distelhorst CW**
Strang FA see **Prior A**
Strasberg GD. Postpartum group B streptococcal endocarditis associated with mitral valve prolapse. Obstet Gynecol 1987 Sep;70(3 Pt 2):485–7
Stratoudakis AC, Gaines C. Treatment of plagiocephaly in infancy. South Med J 1987 Sep;80(9):1097–104
Straube A see **Büttner U**
Strauss HW see **Okada RD**
Strauss HW see **Ruddy TD**
Strauss JF 3d see **Golos TG**
Strauss P see **Lahaye D**
Street NE, Fulton RJ, Sanders VM, Vitetta ES. Inhibition of the helper function of murine T cells with Fab'-anti-L3T4 ricin A chain immunotoxin. J Immunol 1987 Sep 1;139(5):1734–8
Streeten BW see **Prince AM**
Streetly A. Health of gypsies/travellers [letter] Lancet 1987 Sep 12;2(8559):630
Stremple JF see **Rabinovitz M**
Strick RA see **Goldman MP**
Stricker RB see **Damon L**
Strickland B see **Roberts CM**
Strickland D see **Luthy DA**
Strickman NE see **McAllister HA Jr**
Strigini F see **Fioretti P**
Stringer D see **Zimmerman B**
Stringer DA see **MacKenzie-Stepner K**
Strom TB see **Padberg WM**
Strömberg C, Palva E, Alhava E, Aranko K, Idänpään-Heikkilä J. Pulmonary infiltrations induced by tolfenamic acid [letter] Lancet 1987 Sep 19;2(8560):685
Strome M, Clark JR, Fried MP, Rodliff S, Blazar BA. T-cell subsets and natural killer cell function with squamous cell carcinoma of the head and neck. Arch Otolaryngol Head Neck Surg 1987 Oct; 113(10):1090–3
Strong CG see **Schwartz GL**
Strong CG see **Zachariah PK**
Stronge JM see **Fitzpatrick C**
Stroud MB, Rosio TJ. A case of recurring painful red macules. Fixed drug eruption (FDE) secondary to phenolphthalein therapy. Arch Dermatol 1987 Sep; 123(9):1227, 1230
Strube PJ, Hulands GH, Halsey MJ. Serum fluoride levels in morbidly obese patients: enflurane compared with isoflurane anaesthesia. Anaesthesia 1987 Jul;42(7):685–9
Strum WB. Excessive fatigue in a young man with refractory ulcerative colitis. Hosp Pract [Off] 1987 Sep 15;22(9):102, 105–6
Strunk RC. Asthma deaths in childhood: identification of patients at risk and intervention. J Allergy Clin Immunol 1987 Sep;80(3 Pt 2):472–7
Struthers BJ. Quantitative transcervical uterine cultures in asymptomatic women using an intrauterine contraceptive device [letter] Obstet Gynecol 1987 Sep;70(3 Pt 1):429–30
Stuckey TD see **Miller PF**
Studd JW see **Brincat M**
Stunkard AJ see **Schotte DE**
Sturgeon JF see **Urbanski SJ**
Sturridge MF see **Murday AJ**
Stutman HR, Marks MI. Bacterial meningitis in children: diagnosis and therapy. A review of recent developments. Clin Pediatr (Phila) 1987 Sep;26(9):431–8 (63 ref.)
Styles MM. The tarnished opportunity. Nurs Outlook 1987 Sep–Oct;35(5):229
Su TP see **Rapkin AJ**
Sublett KL, Katz AL. Medical management of pneumococcal arthritis involving a knee prosthesis. Arthritis Rheum 1987 Aug;30(8):940–2
Subramani R see **Navab F**
Suchyta MR, Peters JI, Black RD. Chronic Acinetobacter calcoaceticus var anitratus pneumonia. Am J Med Sci 1987 Aug;294(2):117–9
Sudderick RM, Narula AA. Steroids for airway problems in glandular fever. J Laryngol Otol 1987 Jul;101(7):673–5
Sudo K see **Ide H**
Sugahara T see **Kurisu Y**
Sugarbaker PH see **Ottow RT**
Sugawara A see **Kikuchi K**
Sugerman HJ see **Kellum JM**
Sugi K, Karagueuzian HS, Fishbein MC, Mandel WJ, Peter T. Cellular electrophysiologic characteristics of surviving subendocardial fibers in chronically infarcted right ventricular myocardium susceptible to inducible sustained ventricular tachycardia. Am Heart J 1987 Sep; 114(3):559–69
Sugimachi K see **Kitano S**
Sugimachi K see **Matsumata T**
Sugimachi K see **Okamura T**
Sugita Y see **Uchida Y**
Suguitan EA see **Murray-Leisure KA**
Suit HD see **Willett CG**
Suite ND see **Casella ES**
Sullivan CE, Ellis ER. Nocturnal positive pressure ventilation via a nasal mask [letter] Am Rev Respir Dis 1987 Sep; 136(3):791–2
Sullivan FM, Eagers RC, Lynch K. Create and maintain an age-sex register. Br Med J [Clin Res] 1987 Jul 11; 295(6590):99–100
Sullivan ID, Presbitero P, Gooch VM, Aruta E, Deanfield JE. Is ventricular arrhythmia in repaired tetralogy of Fallot an effect of operation or a consequence of the course of the disease? A prospective study. Br Heart J 1987 Jul; 58(1):40–4
Sullivan JB Jr. Past, present, and future immunotherapy of snake venom poisoning. Ann Emerg Med 1987 Sep; 16(9):938–44
Sullivan LW. The risks of sickle-cell trait: caution and common sense [editorial] N Engl J Med 1987 Sep 24; 317(13):830–1
Sullivan M see **Gorelick PB**
Sullivan P. Treating the elderly: a report that is too important to ignore. Can Med Assoc J 1987 Sep 1;137(5):428–9
Sullivan TJ, Lee JL, Warnick ML, Green L, Lind J, Smith DS, Underwood P. Nursing 2020: a study of nursing's future. Nurs Outlook 1987 Sep–Oct;35(5):233–5
Sullivan-Bolyai J see **Kuhls TL**
Sumchai AP. Cervical immobilization collars [letter] Ann Emerg Med 1987 Sep;16(9):1098
Summers MN see **Conboy TJ**
Sun MJ see **Neilson EG**
Sunagawa H see **Fukazawa M**
Sundareson A see **Fait G**
Sundt TM see **Michenfelder JD**
Sung RJ, Olukotun AY, Baird CL, Huycke EC. Efficacy and safety of oral nadolol for exercise-induced ventricular arrhythmias. Am J Cardiol 1987 Aug 31;60(6):15D–20D
Supiano MA see **Morrow LA**
Surridge DH see **Reid K**
Suss SJ, Middleton DB. Cellulitis and related skin infections. Am Fam Physician 1987 Sep;36(3):126–36
Suster S, Huszar M, Bubis JJ, Geiger B. Fibrosarcoma of the urinary bladder. Study of a case showing extensive chondroid differentiation. Arch Pathol Lab Med 1987 Aug; 111(8):767–70
Sutherland DE see **Hesse UJ**
Sutherland LK see **Bassett LW**
Sutin J see **Katz RT**
Sutton FJ see **Applefeld MM**
Sutton GP, Stehman FB, Ehrlich CE, Roman A. Human papillomavirus deoxyribonucleic acid in lesions of the female genital tract: evidence for type 6/11 in squamous carcinoma of the vulva. Obstet Gynecol 1987 Oct; 70(4):564–8
Sutton GP see **Reddy S**
Sutton JR see **Reeves JT**
Sutton LN see **Charney EB**
Sutton ME see **Wolkowitz OM**
Sutton MG see **Goldhaber SZ**
Suval WD, Durán WN, Boric MP, Hobson RW 3d, Berendsen PB, Ritter AB. Microvascular transport and endothelial cell alterations preceding skeletal muscle damage in ischemia and reperfusion injury. Am J Surg 1987 Aug; 154(2):211–8
Suzuki G see **Sawada S**
Suzuki J see **Fukuda T**
Suzuki M see **Matsui O**
Suzuki S, Toyota T, Goto Y. Characterization of the insulin receptor kinase from human erythrocytes. Endocrinology 1987 Sep;121(3):972–9
Suzuki T, Dale GL. Biotinylated erythrocytes: in vivo survival and in vitro recovery. Blood 1987 Sep;70(3):791–5
Svanes K see **Grönbech JE**
Svendsen E, Hill RB. Autopsy legislation and practice in various countries. Arch Pathol Lab Med 1987 Sep; 111(9):846–50
Swaine CN see **Eason JR**
Swanson DA see **Sella A**
Swanson JW see **Broderick JP**
Swanson MS see **Pories WJ**
Swaroop VS, Winawer SJ, Kurtz RC, Lipkin M. Multiple primary malignant tumors. Gastroenterology 1987 Oct; 93(4):779–83
Swartz MN. "Chronic meningitis"—many causes to consider [editorial] N Engl J Med 1987 Oct 8;317(15):957–9
Sweeney K see **Katsetos CD**
Swendseid ME see **Jenks BH**
Swenke P see **Shiels MT**
Swenson C see **Nelson KA**
Swerdloff RS see **Bhasin S**
Swerdlow N, Haubrich R. Aggressive treatment of a patient with the acquired immunodeficiency syndrome [letter] Ann Intern Med 1987 Oct;107(4):597
Sykes J see **Toriumi DM**
Synnott A, Wren WS, Davenport J. Peak intratracheal pressure during controlled ventilation in infants and children. A computer study of the Servo 900C ventilator. Anaesthesia 1987 Jul;42(7):719–26
Syracuse CD see **Kuhnert BR**
Syrkin AL see **Slavina ES**
Szafarczyk A, Malaval F, Laurent A, Gibaud R, Assenmacher I. Further evidence for a central stimulatory action of catecholamines on adrenocorticotropin release in the rat. Endocrinology 1987 Sep;121(3):883–92
Szasz I. Health care in Cuba: "I left with a strong sense of respect". Can Med Assoc J 1987 Sep 1;137(5):441–2
Szasz TS. AIDS and drugs: balancing risk and benefits [letter] Lancet 1987 Aug 22;2(8556):450
Szatmari P see **Boyle MH**
Szatmari P see **Offord DR**
Szefler S see **Weinberger M**
Szepesi T see **Miholic J**
Sztein MB see **Neta R**
Szumowski J, Plewes DB. Separation of lipid and water MR imaging signals by chopper averaging in the time domain. Radiology 1987 Oct;165(1):247–50
Szymonowicz W, Yu VY. Severe pre-eclampsia and infants of very low birth weight. Arch Dis Child 1987 Jul; 62(7):712–6

T

Tabár L, Dean PB. The control of breast cancer through mammography screening. What is the evidence? Radiol Clin North Am 1987 Sep;25(5):993–1005 (44 ref.)
Tabata K see **Robert A**
Tabbaa MA, Ramirez-Lassepas M, Snyder BD. Aneurysmal subarachnoid hemorrhage presenting as cardiorespiratory arrest. Arch Intern Med 1987 Sep;147(9):1661–2
Tabbara KF see **Al-Mutlaq F**
Tabibian N, Schwartz JT, Smith JL, Graham DY. Cardiac tamponade as a result of endoscopic sclerotherapy: report of a case. Surgery 1987 Sep;102(3):546–7
Tabibian N, Alpert L, Alpert E. Captopril-induced liver dysfunction. South Med J 1987 Sep;80(9):1173–5
Tabor A, Larsen SO, Nielsen J, Nielsen J, Philip J, Pilgaard B, Videbech P, Nørgaard-Pedersen B. Screening for Down's syndrome using an iso-risk curve based on maternal age and serum alpha-fetoprotein level. Br J Obstet Gynaecol 1987 Jul;94(7):636–42
Tabor A, Bang J, Nørgaard-Pedersen B. Feto-maternal haemorrhage associated with genetic amniocentesis: results of a randomized trial. Br J Obstet Gynaecol 1987 Jun; 94(6):528–34
Tachimori Y see **Kawahara R**
Tackley RM, Tregaskis B. Fatal disseminated intravascular coagulation following a monoamine oxidase inhibitor/tricyclic interaction. Anaesthesia 1987 Jul; 42(7):760–3
Tada K see **Tsukamoto T**
Taddeo M see **Gould LA**
Taenaka N see **Kawahara R**
Taetle R, Ralph S, Smedsrud S, Trowbridge I. Regulation of transferrin receptor expression in myeloid leukemia cells. Blood 1987 Sep;70(3):852–9
Taggart DP, Reece IJ. Penetrating cardiac injuries [editorial] Br Med J [Clin Res] 1987 Jun 27;294(6588):1630–1
Tahan SR see **Koh HK**
Taheri SA, Williams J, Powell S, Cullen J, Peer R, Nowakowski P, Boman L, Pisano S. Iliocaval compression syndrome. Am J Surg 1987 Aug;154(2):169–72
Taichman GC see **Hendry PJ**
Tajik AJ see **Olson LJ**
Tajima K see **Mochizuki H**
Tajiri K see **Noguchi M**
Tajiri M see **Lee SY**
Takagi Y see **Nakamura T**
Takahashi H see **Kawai K**
Takahashi M see **Ogura Y**
Takahashi Y see **Kikuchi K**
Takahashi Y see **Nimrod C**
Takaku F see **Sawada S**
Takaku F see **Yamaji T**
Takala AK, van Alphen L, Eskola J, Palmgren J, Bol P, Mäkelä PH. Haemophilus influenzae type b strains of outer membrane subtypes 1 and 1c cause different types of invasive disease. Lancet 1987 Sep 19;2(8560):647–50
Takala AK see **Eskola J**
Takamiya M see **Kurisu Y**
Takao A see **Momma K**
Takashima T see **Matsui O**
Takato T, Harii K, Ebihara S, Ono I, Yoshizumi T, Nakatsuka T. Oral and pharyngeal reconstruction using the free forearm flap. Arch Otolaryngol Head Neck Surg 1987 Aug; 113(8):873–9
Takatsuki K see **Lee SY**
Takatsuki K see **Wano Y**
Takayama M see **White HD**
Takayama S see **Hoshino T**
Takebayashi S see **Kohchi K**
Takeda J, Mackenzie CF, Watson R, Roberts HG Jr, Moorman R, Hoff BH, Wilson D, Johnston GS, Hill JL. Collateral ventilation of obstructed lung during high-frequency oscillation in dogs and pigs. Crit Care Med 1987 Sep;15(9):858–62
Takeda S see **Haratake J**
Takezawa J see **Kawahara R**
Takihara Y see **Nakamura T**

Takikawa H, Stolz A, Kaplowitz N. Cyclical oxidation-reduction of the C3 position on bile acids catalyzed by rat hepatic 3 alpha-hydroxysteroid dehydrogenase. I. Studies with the purified enzyme, isolated rat hepatocytes, and inhibition by indomethacin. J Clin Invest 1987 Sep;80(3):852–60
Takikawa H, Ookhtens M, Stolz A, Kaplowitz N. Cyclical oxidation-reduction of the C3 position on bile acids catalyzed by 3 alpha-hydroxysteroid dehydrogenase. II. Studies in the prograde and retrograde single-pass, perfused rat liver and inhibition by indomethacin. J Clin Invest 1987 Sep;80(3):861–6
Takishima T see **Okayama M**
Takita H see **Hoilinshead A**
Talamantes F see **Southard JN**
Talcott JA, Garnick MB, Stomper PC, Godleski JJ, Richie JP. Cavitary lung nodules associated with combination chemotherapy containing bleomycin. J Urol 1987 Sep; 138(3):619–20
Talenti E see **Thiene G**
Talerman A. Successful pregnancy in patients with multiple myeloma [letter] Arch Pathol Lab Med 1987 Oct; 111(10):895–6
Talerman A see **Mitchell M**
Talesnick BS see **Applefeld MM**
Talledo OE see **Gallup DG**
Tallroth E, Wallin G, Lundell G, Löwhagen T, Einhorn J. Multimodality treatment in anaplastic giant cell thyroid carcinoma. Cancer 1987 Oct 1;60(7):1428–31
Talmadge JE, Bowersox O, Tribble H, Lee SH, Shepard HM, Liggitt D. Toxicity of tumor necrosis factor is synergistic with gamma-interferon and can be reduced with cyclooxygenase inhibitors. Am J Pathol 1987 Sep; 128(3):410–25
Talner LB see **Lasser EC**
Tam S, Chung F, Campbell M. Intravenous lidocaine: optimal time of injection before tracheal intubation. Anesth Analg 1987 Oct;66(10):1036–8
Tamaki N see **Hayashi N**
Tamburi S see **Pivetti-Pezzi P**
Tamburrino M, Johnson LW. Use of antidepressants. Am Fam Physician 1987 Sep;36(3):236–42
Tamimi HK see **Bailet JW**
Tamir R see **Borish L**
Tamura M see **Bohn D**
Tamura M see **Sakai H**
Tamura RK see **MacGregor SN**
Tamura RK see **Silver RK**
Tamura T see **Yoganathan AP**
Tan EM see **Robbins BA**
Tan EM see **Yamanaka H**
Tan LB, Murray RG, Littler WA. Felodipine in patients with chronic heart failure: discrepant haemodynamic and clinical effects. Br Heart J 1987 Aug;58(2):122–8
Tan OT see **Birnbaum PS**
Tan S see **Cohen SE**
Tan SS see **Sherman ME**
Tanaka H see **Chung YS**
Tanenbaum SR see **Bauman JL**
Tanigaki N see **Ameglio F**
Taniguchi K, Nakano S, Hirose H, Matsuda H, Shirakura R, Sakai K, Kawamoto T, Sakaki S, Kawashima Y. Preoperative left ventricular function: minimal requirement for successful late results of valve replacement for aortic regurgitation. J Am Coll Cardiol 1987 Sep;10(3):510–8
Taniguchi K see **Kuroda O**
Taniguchi K see **Matsuda H**
Taniguchi K see **Nakano S**
Tanimura K see **Kawai K**
Taniya T see **Noguchi M**
Tankersley SJ see **Wallace CT**
Tanner CM see **Goetz CG**
Tanner MS see **Barrow L**
Tanphiphat C, Chittmittrapap S, Prasopsunti K. Adhesive small bowel obstruction. A review of 321 cases in a Thai hospital. Am J Surg 1987 Sep;154(3):283–7
Tao ZZ, Yamashita T, Chou JT. Succinate dehydrogenase and mitochondria in the hair cells in the organ of Corti of mature and old shaker-1 mice. J Laryngol Otol 1987 Jul;101(7):643–51
Tapia-Arancibia L, Roussel JP, Astier H. Evidence for a dual effect of gamma-aminobutyric acid on thyrotropin (TSH)-releasing hormone-induced TSH release from perifused rat pituitaries. Endocrinology 1987 Sep; 121(3):980–6
Tarlatzis BC see **Diamond MP**
Tarry WF, Duckett JW Jr, Snyder HM 3d. Urological complications of sickle cell disease in a pediatric population. J Urol 1987 Sep;138(3):592–4
Tashjian EA, Ellenberg MR, Gross N, Chodoroff G, Honet JC. Temperature effect on antidromic and orthodromic sensory nerve action potential latency and amplitude. Arch Phys Med Rehabil 1987 Sep;68(9):549–52
Tashkin DP see **Harber P**
Taswell HF see **Shiels MT**
Tatekawa S see **Fukuda T**
Tatsumura M see **Minagawa Y**
Taubin HL see **Kaufmann HJ**
(Taussig HB), McNamara DG, Manning JA, Engle MA, Whittemore R, Neill CA, Ferencz C. Helen Brooke Taussig: 1898 to 1986. J Am Coll Cardiol 1987 Sep;10(3):662–71
Tavaré J see **Elster AB**
Tavassoli M, Harjes KK. Distribution of transferrin receptors in the cellular components of the liver [letter] Blood 1987 Sep;70(3):887–9
Taylor AL see **Abouganem D**
Taylor BR see **Cobourn CS**
Taylor CB see **King AC**
Taylor CG see **Hall P**
Taylor DN see **Chatkaeomorakot A**
Taylor DN see **Johnson S**
Taylor DN see **Thisyakorn U**
Taylor DS, Nowell PC, Kornbluth J. Anti-HLA class I antibodies inhibit the T cell-independent proliferation of human B lymphocytes. J Immunol 1987 Sep 15; 139(6):1792–6
Taylor GP see **Norman MG**
Taylor HC see **Nukta EM**
Taylor HR see **West SK**
Taylor I see **McLaren M**
Taylor J see **Kilmann PR**
Taylor JF see **Karl T**
Taylor JR see **Wyman JF**
Taylor KJ. A prudent approach to Doppler US [editorial] Radiology 1987 Oct;165(1):283–4
Taylor KM, Shapiro M, Soskolne CL, Margolese RG. Physician response to informed consent regulations for randomized clinical trials. Cancer 1987 Sep 15; 60(6):1415–22
Taylor MJ see **Dasmahapatra HK**
Taylor PT Jr see **Andersen WA**
Taylor S see **Guillet-Rosso F**
Taylor T see **Rajala B**
Taylor VG see **Southall DP**
Taylor W see **Rubin LJ**
Taylor WF see **Orson GG**
Tchang SP see **Wolfe BK**
Teague SM see **Thadani U**
Teale DM, Rees RC, Thorgeirsson UP, Liotta LA. Type IV collagenase activity of a primary HSV-2-induced hamster fibrosarcoma and its in vivo metastases and in vitro clones. Cancer 1987 Sep 15;60(6):1263–8
Teasdale M see **Norman MG**
Teasdall R see **Magilligan DJ Jr**
Teefey SA, Montana MA, Goldfogel GA, Shuman WP. Sonographic diagnosis of neutropenic typhlitis. AJR 1987 Oct;149(4):731–3
Teeter SM, Holmes FF, McFarlane MJ. Lung carcinoma in the elderly population. Influence of histology on the inverse relationship of stage to age. Cancer 1987 Sep 15; 60(6):1331–6
Teetzen M see **Goodkin DE**
Teggatz JR, Parkin J, Peterson L. Transient atypical lymphocytosis in patients with emergency medical conditions. Arch Pathol Lab Med 1987 Aug;111(8):712–4
Tegzess AM see **van Son WJ**
Teich SA, Orellana J, Friedman AH. Prevalence, pathophysiology, and treatment of rhegmatogenous retinal detachment in treated cytomegalovirus retinitis [letter] Am J Ophthalmol 1987 Sep 15;104(3):312–4
Teichman SL, Ferrick A, Kim SG, Matos JA, Waspe LE, Fisher JD. Disopyramide-pyridostigmine interaction: selective reversal of anticholinergic symptoms with preservation of antiarrhythmic effect. J Am Coll Cardiol 1987 Sep;10(3):633–41
Tell GS, Jeffery RW, Kramer FM, Snell MK. Can self-reported body weight be used to evaluate long-term follow-up of a weight-loss program? J Am Diet Assoc 1987 Sep;87(9):1198–201
Telles CA see **Burnam MA**
Tembulkar P see **Karnad DR**
Templ H see **Lang I**
Templeton AW, Dwyer SJ 3d, Cox GG, Lee KR, Johnson JA, Martin NL, Chang CH, Anderson WH, Hensley KS, Bialek J. A digital radiology imaging system: description and clinical evaluation. AJR 1987 Oct;149(4):847–51
Temponi M see **Matsui M**
ten Haken JD see **Calhoun JG**
ten Kate FJ see **Klück P**
Tencza F see **Rosiello RA**
Tendler C, Bottone EJ. Fusospirochetal ulcerative gingivitis in children. J Pediatr 1987 Sep;111(3):400–3
Tenenbein M. Severe toxic reactions and death following the ingestion of diethyltoluamide-containing insect repellents. JAMA 1987 Sep 18;258(11):1509–11
Tennant CC see **Dent OF**
Tennen H see **Affleck G**
Teoh KH, Fulop JC, Weisel RD, Ivanov J, Tong CP, Slattery SA, Rakowski H. Aortic valve replacement with a small prosthesis. Circulation 1987 Sep;76(3 Pt 2):III123–31
Teplick RS. Measuring central vascular pressures: a surprisingly complex problem [editorial] Anesthesiology 1987 Sep;67(3):289–91
Teplick SK see **Lee LI**
Ter Brugge KG see **Burrows PE**
Terai M, Kohno Y, Niwa K, Toba T, Sakurai N, Nakajima H. Imbalance among T-cell subsets in patients with coronary arterial aneurysms in Kawasaki disease. Am J Cardiol 1987 Sep 1;60(7):555–9
Terano A see **Itai Y**
Terano A see **Yamauchi T**
Terasaki T, Pardridge WM. Stereospecificity of triiodothyronine transport into brain, liver, and salivary gland: role of carrier- and plasma protein-mediated transport. Endocrinology 1987 Sep;121(3):1185–91
Terblanche J see **Bornman PC**
Terblanche J see **Kahn D**
Terblanche J see **Krige JE**
Teresi GA see **Kramer RE**
Terhorst C see **Biron CA**
Terpenning MS see **Zervos MJ**
Terrasse A see **McKinney P**
Terrazas JM, Val-Bernal JF, Buelta L. Staging of carcinoma of the colon and rectum. Surg Gynecol Obstet 1987 Sep; 165(3):255–9
Terrier de la Chaise A see **Brembilla-Perrot B**
Terry J 3d see **Markov AK**
Terry PB, Condie RG, Bissenden JG, Kerridge DF. Ethnic differences in incidence of very low birthweight and neonatal deaths among normally formed infants. Arch Dis Child 1987 Jul;62(7):709–11
Tertov VV see **Slavina ES**
Testa HJ see **Bevis CR**
Testart J see **Guillet-Rosso F**
Tetu B, Silva EG, Gershenson DM. Squamous cell carcinoma of the ovary. Arch Pathol Lab Med 1987 Sep;111(9):864–6
Thadani U, Prasad R, Hamilton SF, Voyles W, Doyle R, Karpow S, Reder R, Teague SM. Usefulness of twice-daily isosorbide-5-mononitrate in preventing development of tolerance in angina pectoris. Am J Cardiol 1987 Sep 1; 60(7):477–82
Thadepalli H see **Mandal AK**
Thal SE see **Rippey RM**
Tharp BR see **Novotny EJ Jr**
Tharp MD see **Kasper CS**
The TH see **Kallenberg CG**
Thelen M see **Erbel R**
Thenen SW see **Blocker DE**
Theobold R see **Padayachee TS**
Theodore J, Morris AJ, Burke CM, Glanville AR, VanKessel A, Baldwin JC, Stinson EB, Shumway NE, Robin ED. Cardiopulmonary function at maximum tolerable constant work rate exercise following human heart-lung transplantation. Chest 1987 Sep;92(3):433–9
Theodore J see **Burke CM**
Theofilopoulos AN see **Balderas RS**
Therasse PM see **Zervos MJ**
Therneau TM see **Tibbits PA**
Theuer CP see **Chaisson RE**
Theurey O see **Gueugniaud PY**
Thiede HA, Saini VD. Urogynecology: comments and caveats. Am J Obstet Gynecol 1987 Sep;157(3):563–8
Thiele CJ, McKeon C, Triche TJ, Ross RA, Reynolds CP, Israel MA. Differential protooncogene expression characterizes histopathologically indistinguishable tumors of the peripheral nervous system. J Clin Invest 1987 Sep; 80(3):804–11
Thielke TS see **Maki DG**
Thiene G, Bortolotti U, Talenti E, Guerra F, Valente M, Milano A, Mazzucco A, Gallucci V. Dissecting cuspal hematomas. A rare form of porcine bioprosthetic valve dysfunction. Arch Pathol Lab Med 1987 Oct;111(10):964–7
Thisted E, Poulsen P, Christensen PO. Actinomycotic osteomyelitis in a child. J Laryngol Otol 1987 Jul; 101(7):746–8
Thisyakorn U, Mansuwan P, Taylor DN. Typhoid and paratyphoid fever in 192 hospitalized children in Thailand. Am J Dis Child 1987 Aug;141(8):862–5
Tho SP see **Padilla SL**
Thomas AM see **Jackson JE**
Thomas DJ see **Trembath RC**
Thomas ED. Marrow transplantation for malignant disease. Am J Med Sci 1987 Aug;294(2):75–9 (30 ref.)
Thomas I. JAMA, India [editorial] JAMA 1987 Oct 2; 258(13):1798
Thomas JM, Misiewicz JJ, Cook AR, Hill MJ, Smith PL, Walters CL, Forster JK, Martin LE, Woodings DF. Effects of one year's treatment with ranitidine and of truncal vagotomy on gastric contents. Gut 1987 Jun;28(6):726–38
Thomas M see **Jeremy JY**
Thomas ML see **Wolfe JH**
Thomas PS see **Farah RS**
Thomas R see **Nieman LZ**
Thomasma DC. "Let genius run free" [letter]South Med J 1987 Sep;80(9):1199
Thomison JB. On the newbonic plague [editorial] South Med J 1987 Sep;80(9):1071–2
Thompson CH, Head MK, Rodman SM. Factors influencing accuracy in estimating plate waste. J Am Diet Assoc 1987 Sep;87(9):1219–20
Thompson DG see **Kendall GP**
Thompson GG see **Deber RB**
Thompson HC. Can pediatrics meet the challenge of social ill health? Am J Dis Child 1987 Aug;141(8):884–7
Thompson IM see **Corrie D**
Thompson JD see **Smith HO**
Thompson JR see **Will AD**
Thompson KA see **Prystowsky EN**
Thompson L see **Friedman M**
Thompson LU, Button CL, Jenkins DJ. Phytic acid and calcium affect the in vitro rate of navy bean starch digestion and blood glucose response in humans. Am J Clin Nutr 1987 Sep;46(3):467–73
Thompson MR see **Guarino A**
Thompson RL. Cephalosporin, carbapenem, and monobactam antibiotics. Mayo Clin Proc 1987 Sep;62(9):821–34 (20 ref.)

Thompson RP see **Maxton DG**
Thompson SA, Harper JS. The pre-operative chest radiograph. Br J Radiol 1987 Jun;60(714):597–8
Thompson WG, Goldstein BP, Lipkin M Jr. Survey of courses offered in U.S. medical schools on health care delivery and finance. J Med Educ 1987 Sep;62(9):761–3
Thompson WR see **Amaral JF**
Thomsen S see **Vogel CL**
Thomson WH, Simpson AH, Wheeler JL. Mathematical prediction of ileal pouch capacity. Br J Surg 1987 Jul; 74(7):567–8
Thor P see **Konturek SJ**
Thoresen CE see **Friedman M**
Thorgeirsson UP see **Teale DM**
Thorn N see **Hall P**
Thornburg LE see **Padberg WM**
Thornbury JR, Masters SJ, Campbell JA. Imaging recommendations for head trauma: a new comprehensive strategy. AJR 1987 Oct;149(4):781–3
Thorne MM see **Schwartz RH**
Thorp JM, Mackenzie I, Simpson E. Gross hypernatraemia associated with the use of antiseptic surgical packs. Anaesthesia 1987 Jul;42(7):750–3
Thorpe RG see **White SM**
Thullen J see **Rogan WJ**
Thyberg W see **Epstein EHJr**
Thyss A see **Bruneton JN**
Tibbits PA, Evans JE, Goldstein RE, Boccuzzi SJ, Therneau TM, Parker R, Wong D. Serial acquisition of data to predict one-year mortality rate after acute myocardial infarction. Am J Cardiol 1987 Sep 1;60(7):451–5
Tibboel D see **Klück P**
Tidwel O see **Keeney K**
Tiedeman JS see **Nanda SK**
Tiemstra JD. ECG in ambulatory care [letter] J Fam Pract 1987 Sep;25(3):214, 216
Tierney M see **Johns DR**
Tierney WM, McDonald CJ, Martin DK, Rogers MP. Computerized display of past test results. Effect on outpatient testing. Ann Intern Med 1987 Oct;107(4):569–74
Tietyen-Clark J see **Anderson JW**
Tigelaar RE see **Blum SL**
Tikkanen MJ, Nikkilä EA. Current pharmacologic treatment of elevated serum cholesterol. Circulation 1987 Sep; 76(3):529–33
Al-Tikriti S see **Marsh DO**
Till JA see **Hågå P**
Tillisch J see **Brunken R**
Tilney NL see **Padberg WM**
Tiltman A see **Stavrides S**
Timbers DM see **Burnam MA**
Timbers DM see **Hough RL**
Timbers DM see **Karno M**
Timmermans A see **Meurs H**
Timmis AD see **Griffin B**
Timonen T see **Heiskala MK**
Timor-Tritsch IE, Rottem S. Transvaginal ultrasonographic study of the fallopian tube. Obstet Gynecol 1987 Sep;70(3 Pt 1):424–8
Tingelstad J see **Rogan WJ**
Tiollais P see **Charbit A**
Tipton KF see **Seymour CB**
Tiru M see **Hedenskog S**
Titus CR see **Olanoff LS**
Titus JL see **Garson A Jr**
Tivey DR see **Smith MW**
Tiwari IN, Sandhir RK. Widow's peak anomaly with alopecia [letter] Plast Reconstr Surg 1987 Sep;80(3):473–4
Toba T see **Terai M**
Tobert JA. New developments in lipid-lowering therapy: the role of inhibitors of hydroxymethylglutaryl-coenzyme A reductase. Circulation 1987 Sep;76(3):534–8
Tobias MA see **Sadek SA**
Tobiniek EL. Basal cell carcinoma. Am Fam Physician 1987 Sep;36(3):219–24
Tobón H see **Kramer K**
Todd NW see **Fischler RS**
Toft AD see **Caldwell G**
Toftgaard C. Risk of colorectal cancer after surgery for benign peptic ulceration. Br J Surg 1987 Jul;74(7):573–5
Toggart EJ, Nellis SH, Liedtke AJ. The efficacy of intermittent coronary sinus occlusion in the absence of coronary artery collaterals. Circulation 1987 Sep; 76(3):667–77
Toivonen L. Spontaneous variability in the frequency of ventricular premature complexes over prolonged intervals and implications for antiarrhythmic treatment. Am J Cardiol 1987 Sep 1;60(7):608–12
Tokunaka S, Murakami U, Fujii H, Okamura K, Miyata M, Hashimoto H, Yachiku S. Coexistence of fast and slow myosin isozymes in human external urethral sphincter. A preliminary report. J Urol 1987 Sep;138(3):659–62
Tokuyama K see **Mochizuki H**
Tolbert H see **Pinta ER**
Toledo AA see **Smith HO**
Tom W see **Pogrel MA**
Toma P see **Dennis DA**
Tomás MD see **Gavilán J**
Tomita Y see **Hilbert SL**
Tomlinson JR, Sahn SA. Aspergilloma in sarcoid and tuberculosis. Chest 1987 Sep;92(3):505–8
Tomlinson JR see **Lorch DG Jr**
Tomomasa T, Hyman PE, Itoh K, Hsu JY, Koizumi T, Itoh Z, Kuroume T. Gastroduodenal motility in neonates: response to human milk compared with cow's milk formula. Pediatrics 1987 Sep;80(3):434–8
Tomsak RL see **Lanska DJ**
Tomson T see **Steiner E**
Tonesk X, Buchanan RG. An AAMC pilot study by 10 medical schools of clinical evaluation of students. J Med Educ 1987 Sep;62(9):707–18
Tong CP see **Teoh KH**
Tong MJ see **Ferrari C**
Tong YC see **Clark GM**
Tooley WH, Clements JA, Muramatsu K, Brown CL, Schlueter MA. Lung function in prematurely delivered rabbits treated with a synthetic surfactant. Am Rev Respir Dis 1987 Sep; 136(3):651–6
Toon S see **Heimark LD**
Topham DJ see **Sriram S**
Topilow HW. Vitreous changes in retinal branch vein occlusion [letter] Arch Ophthalmol 1987 Sep;105(9):1164
Topsis J see **Shukla H**
Toriumi DM, Sykes J, Wolff A. Pathologic quiz case 1. Amputation neuroma of the great auricular nerve. Arch Otolaryngol Head Neck Surg 1987 Aug; 113(8):888–90
Toriyama S see **Osaka S**
Torkildson JC see **Shannon KM**
Torp-Pedersen S see **Karstrup S**
Torres RA see **Kales CP**
Torres-Pinedo R see **Donovan GK**
Torrisi JR, Treat J, Zeman R, Dritschilo A. Radiotherapy in the management of pancreatic islet cell tumors. Cancer 1987 Sep 15;60(6):1226–31
Tosi R see **Ameglio F**
Toth BA. Internal mammary artery graft [letter] J Thorac Cardiovasc Surg 1987 Sep;94(3):456–7
Totty WG see **Gilula LA**
Touboul P, Atallah G, Kirkorian G, Lavaud P, Mathieu MP, Dellinger A. Effects of intravenous sotalol in patients with atrioventricular accessory pathways. Am Heart J 1987 Sep; 114(3):545–50
Tountas AA. Total knee arthroplasty in Charcot and Charcot-like joints [letter] Clin Orthop 1987 Sep; (222):308–9
Touraine R see **Ferradini L**
Touraine R see **Guillaume JC**
Touraine R see **Revuz J**
Touraine R see **Roujeau JC**
Tourville J see **Zaloga GP**
Tousignant M see **Kovess V**
Towler J see **Hayward S**
Toyota T see **Suzuki S**
Traber MG, Kayden HJ. Tocopherol distribution and intracellular localization in human adipose tissue. Am J Clin Nutr 1987 Sep;46(3):488–95
Trabucchi M see **Rozzini R**
Trachy R see **Haller J**
Tracy RE, Kissling GE. Age and fibroplasia as preconditions for atheronecrosis in human coronary arteries. Arch Pathol Lab Med 1987 Oct;111(10):957–63
Tracy TF Jr see **Langham MR Jr**
Trager WF see **Heimark LD**
Trager WF see **O'Reilly RA**
Tramont EC see **Hicks CB**
Tramposch TS, Blue LS. A nutrition screening and assessment system for use with the elderly in extended care. J Am Diet Assoc 1987 Sep;87(9):1207–10
Tran Y, Hedley R. Misplacement of a minitracheotomy tube [letter] Anaesthesia 1987 Jul;42(7):783
Trapp TK, Fu YS, Calcaterra TC. Melanoma of the nasal and paranasal sinus mucosa. Arch Otolaryngol Head Neck Surg 1987 Oct; 113(10):1086–9
Traska MR. Joint Commission moves forward on HMO review. Hospitals 1987 Oct 5;61(19):64, 66
Traska MR. CFOs: doing more, paid more, aspiring less? Hospitals 1987 Oct 5;61(19):32, 34
Traska MR. Hospital issues' 2Q downgradings buck muni trend. Hospitals 1987 Oct 5;61(19):34, 36
Traska MR. National firms charge ahead in HMO market. Hospitals 1987 Oct 5;61(19):66, 70, 72 passim
Traska MR see **Rahn GJ**
Trastek VF. Management of mediastinal tumors [editorial] Ann Thorac Surg 1987 Sep;44(3):227–8
Trastek VF see **Pairolero PC**
Treat J see **Torrisi JR**
Tree-Trakarn T, Pirayavaraporn S, Lertakyamanee J. Topical analgesia for relief of post-circumcision pain. Anesthesiology 1987 Sep;67(3):395–9
Treem WR. The visualization of 'yeast cells' in stools: a clue to the presence of Cryptosporidium [letter] Am J Dis Child 1987 Oct;141(10):1037–8
Treffers PE see **Vlaanderen W**
Trefler M, Yrizarry JM. Evaluation of dry silver hard copies in digital radiography. AJR 1987 Oct;149(4):853–6
Tregaskis B see **Tackley RM**
Treharne JD see **Mabey DC**
Treharne JD see **Viswalingham M**
Treiber FA, Shaw D, Malcolm R. Acquired immune deficiency syndrome: psychological impact on health personnel. J Nerv Ment Dis 1987 Aug;175(8):496–9
Treister NW, Sattler FR, Rubenstein DG, Blumfield DE, Mahrer PR, Khonsari S. Disruption of the aortic valve as a result of Hemophilus parainfluenzae. Am Heart J 1987 Sep;114(3):663–6
Trembath RC, Thomas DJ, Hendra TJ, Yudkin JS, Galton DJ. Deoxyribonucleic acid polymorphism of the apoprotein AI-CIII-AIV gene cluster and coronary heart disease in non-insulin-dependent diabetes. Br Med J [Clin Res] 1987 Jun 20;294(6587):1577–8
Trenholme GM see **Levin S**
Treton D see **Richard Y**
Treves R see **Archambeaud-Mouveroux F**
Treves ST see **Biller JA**
Trevor-Roper P. Genetic engineering and corneal grafting [editorial] Br Med J [Clin Res] 1987 Jun 20; 294(6587):1567–8
Triaridis C, Tsalighopoulos MG, Kouloulas A, Vassilopoulos A. Posterior pharyngeal wall schwannoma (case report). J Laryngol Otol 1987 Jul;101(7):749–52
Tribble H see **Talmadge JE**
Triche TJ see **Thiele CJ**
Triche TJ see **Tsokos M**
Triedman LJ see **Wey PD**
Trigg ME see **Moen RC**
Trinkle JK see **Harris GJ**
Triplett DA see **Gawoski JM**
Tripp MR, Morgan TR, Sampliner RE, Kogan FJ, Protell RL, Earnest DL. Synchronous neoplasms in patients with diminutive colorectal adenomas. Cancer 1987 Oct 1; 60(7):1599–603
Tristani FE see **Christie J**
Troeng T see **Bergqvist D**
Troiano R, Cook SD, Dowling PC. Steroid therapy in multiple sclerosis. Point of view. Arch Neurol 1987 Aug;44(8):803–7 (28 ref.)
Trollfors B see **Billheden J**
Trombka L see **Beitman BD**
Tropé C. Melphalan with and without doxorubicin in advanced ovarian cancer. Obstet Gynecol 1987 Oct; 70(4):582–6
Tross S see **Cella DF**
Trotman BW see **Naryshkin S**
Trotter J, Zamvil SS, Steinman L. Comparison of antigen specificity, class II major histocompatibility complex restriction, and in vivo behavior of myelin basic protein-specific T cell lines and clones derived from (BALB/c x SJL/J) mice. J Immunol 1987 Sep 15; 139(6):1834–9
Trounce I see **Byrne E**
Trounce JQ see **Graham M**
Trout M. AmHS's Trout: "Never forget the patient" [interview by Susan Nelson] Hospitals 1987 Sep 5; 61(17):73–4
Trowbridge A. The effect of cardiac operation on platelets [letter] J Thorac Cardiovasc Surg 1987 Sep;94(3):456
Trowbridge FL, Marks JS, Lopez de Romana G, Madrid S, Boutton TW, Klein PD. Body composition of Peruvian children with short stature and high weight-for-height. II. Implications for the interpretation for weight-for-height as an indicator of nutritional status. Am J Clin Nutr 1987 Sep;46(3):411–8
Trowbridge FL see **Williamson DF**
Trowbridge FL see **Yip R**
Trowbridge I see **Taetle R**
True BL, Perry PJ, Burns EA. Profound hypoglycemia with the addition of a tricyclic antidepressant to maintenance sulfonylurea therapy. Am J Psychiatry 1987 Sep; 144(9):1220–1
Trull TJ see **Widiger TA**
Truneh A see **Lee JC**
Truskett PG, Shi EC, Rose M, Sharp PA, Ham JM. Model of TPN-associated hepatobiliary dysfunction in the young pig. Br J Surg 1987 Jul;74(7):639–42
Trusler GA, Williams WG, Duncan KF, Hesslein PS, Benson LN, Freedom RM, Izukawa T, Olley PM. Results with the Mustard operation in simple transposition of the great arteries 1963–1985. Ann Surg 1987 Sep;206(3):251–60
Trusler GA see **Coles JG**
Trusler GA see **Dasmahapatra HK**
Trusler GA see **del Nido PJ**
Trusler GA see **Watanabe T**
Tryon WW. Activity as a function of body weight. Am J Clin Nutr 1987 Sep;46(3):451–5
Tsai BS, Kessler LK, Butchko GM, Bauer RF. Effect of misoprostol on histamine-stimulated acid secretion and cyclic AMP formation in isolated canine parietal cells. Dig Dis Sci 1987 Sep;32(9):1010–6
Tsai M see **Krivit W**
Tsai WC, Chu CC, Chiu SS, Yao JY. In vitro quantitative study of newly made antibacterial braided nylon sutures. Surg Gynecol Obstet 1987 Sep;165(3):207–11
Tsalighopoulos MG see **Triaridis C**
Tsang BH see **Randel SN**
Tsang KY see **Lee JC**
Tsao MS see **Byrne JC**
Tsao Y see **Roberts DH**
Tschen J see **Orengo IF**
Tse KS see **Chan-Yeung M**
Tsiaris W see **Amaral JF**
Tsin D see **Shortle BE**
Tsitlik JE see **Lerman BB**
Tsitouras PD see **Blackman MR**
Tsokos M, Scarpa S, Ross RA, Triche TJ. Differentiation

of human neuroblastoma recapitulates neural crest development. Study of morphology, neurotransmitter enzymes, and extracellular matrix proteins. Am J Pathol 1987 Sep;128(3):484–96
Tsubota K see **Hida T**
Tsuji T, Imajo Y, Sawabe M, Kuniyuki S, Ishii M, Hamada T, Ishimura E, Hamada N, Nishisawa Y, Morii H. Acquired cutis laxa concomitant with nephrotic syndrome. Arch Dermatol 1987 Sep;123(9):1211–6
Tsujitani S see **Okamura T**
Tsukamoto T, Yoshie O, Tada K, Iwasaki Y. Anti-Purkinje cell antibody producing B-cell lines from a patient with paraneoplastic cerebellar degeneration. Arch Neurol 1987 Aug;44(8):833–7
Tsurada JS see **Bradley WG Jr**
Tsuzaki T see **Minagawa Y**
Tsuzaki T see **Iida S**
Tu AT. Biotoxicology of sea snake venoms. Ann Emerg Med 1987 Sep;16(9):1023–8 (38 ref.)
Tu HK see **Kaplan PA**
Tubbs RR see **Huerter CJ**
Tuchschmidt J, Sharma OP. Impact of hemodynamic monitoring in a medical intensive care unit. Crit Care Med 1987 Sep;15(9):840–3
Tucker DF see **Ward BG**
Tucker HM see **Eliachar I**
Tuero P see **Roqué F**
Tugnoen JF see **Balmaseda MT Jr**
Tulandi T, Yusuf N, Posner BI. Diabetes insipidus: a postpartum complication. Obstet Gynecol 1987 Sep;70(3 Pt 2):492–5
Tulassay T, Rascher W, Körner A, Miltényi M. Atrial natriuretic peptide and other vasoactive hormones during treatment of severe diabetic ketoacidosis in children. J Pediatr 1987 Sep;111(3):329–34
Tully M see **Rogan WJ**
Tuna N see **Karnegis JN**
Tune L see **Rabins P**
Tune LE see **Golinger RC**
Tuohimaa P see **Isola J**
Tuomala R see **Sachs BP**
Tura S see **Kelemen E**
Turey M see **Honer WG**
Turgeman Y, Rosenfeld T, Halon DA. Long term survival and late repair of massive cardiac pseudoaneurysm. Br Heart J 1987 Jun;57(6):558–60
Turiel M, Galassi AR, Glazier JJ, Kaski JC, Maseri A. Pain threshold and tolerance in women with syndrome X and women with stable angina pectoris. Am J Cardiol 1987 Sep 1;60(7):503–7
Turino GM. American Thoracic Society. Incoming president's address. Am Rev Respir Dis 1987 Sep; 136(3):752–3
Turley K see **Yee ES**
Turner CM see **Sethia KK**
Turner CS see **Challa VR**
Turner DA see **Delmore JE**
Turner J see **Montgomery AB**
Turner JE see **Holcroft JW**
Turner JM, Lawrence S, Fellows IW, Johnson I, Hill PG, Holmes GK. [14C]-triolein absorption: a useful test in the diagnosis of malabsorption. Gut 1987 Jun;28(6):694–700
Turner MA see **Cho SR**
Turner P, Colaizzi JL, Eichelbaum M, Fourtillan JB, Mahon WA, Salva-Miguel JA. Generic bioinequivalence [letter] Lancet 1987 Aug 29;2(8557):517
Turpie AG see **Doyle DJ**
Tutschka PJ. Complications of bone marrow transplantation. Am J Med Sci 1987 Aug;294(2):86–90 (33 ref.)
Tutt MM see **Biron CA**
Tuttle SE, Sharma HM, Bay W, Hebert L. A unique familial lobular glomerulopathy. Arch Pathol Lab Med 1987 Aug; 111(8):726–31
Tverskoy M see **Prober A**
Twardzik FG see **Reinstein L**
Tyagi S see **Khalilullah M**
Tyler LS see **White GL Jr**
Tynan M see **Allan LD**
Tyroler HA. Review of lipid-lowering clinical trials in relation to observational epidemiologic studies. Circulation 1987 Sep;76(3):515–22 (31 ref.)
Tyzzik JW see **Smith DB**

U

Uaamnuichai M, Day RB, Brater DC. Bayesian and least-squares methods for vancomycin dosing. Am J Med Sci 1987 Aug;294(2):100–4
Uaamnuichai M see **Brater DC**
Ubhi CS, Irving HC, Guillou PJ, Giles GR. A new technique for renal allograft biopsy. Br J Radiol 1987 Jun; 60(714):599–600
Uchida B see **Rösch J**
Uchida Y, Nomura A, Ohtsuka M, Hasegawa S, Goto K, Kimura S, Sugita Y, Uchiyama Y. Neurokinin A as a potent bronchoconstrictor. Am Rev Respir Dis 1987 Sep; 136(3):718–21
Uchiyama Y see **Uchida Y**
Uckun FM, Kersey JH, Gajl-Peczalska KJ, Heerema NA, Provisor AJ, Haag D, Gilchrist G, Song CW, Arthur DC, Roloff J, et al. Heterogeneity of cultured leukemic lymphoid progenitor cells from B cell precursor acute lymphoblastic leukemia (ALL) patients. J Clin Invest 1987 Sep;80(3):639–46
Udden MM see **Wick TM**
Udell IJ, Ormerod LD, Boniuk V, Abelson MB. Treatment of contact lens-associated corneal erosions. Am J Ophthalmol 1987 Sep 15;104(3):306–7
Udwadia ZF, Athale S, Misra VP, Wadia NH. Radiation necrosis causing failure of automatic ventilation during sleep with central sleep apnea. Chest 1987 Sep;92(3):567–9
Ueda K see **Fukazawa M**
Ueda T see **Kikuchi K**
Uellner M see **Katus HA**
Uematsu T see **Ha HR**
Ueno S see **Ogura Y**
Uhlenbrock D see **Börsch G**
Ulbright TM see **Cramer SF**
Ulbright TM see **Eglen DE**
Ullyot DJ. Surgical standby for percutaneous coronary angioplasty. Circulation 1987 Sep;76(3 Pt 2):III149–52
Ulmer D see **Friedman M**
Ulmsten U see **Westgren M**
Umeyama K see **Chung YS**
Umeyama K see **Okuno M**
Underwood JC see **Giri DD**
Underwood JL see **Mowbray JF**
Underwood JL see **Reginald PW**
Underwood P see **Sullivan TJ**
Une H, Schuman SH, Caldwell ST, Whitlock NH. Agricultural life-style: a mortality study among male farmers in South Carolina, 1983–1984. South Med J 1987 Sep;80(9):1137–40
Upadhyay SS, O'Neil T, Burwell RG, Moulton A. A new method using ultrasound for measuring femoral anteversion (torsion): technique and reliability. Br J Radiol 1987 Jun; 60(714):519–23
Upton A see **Duquette P**
Upton RN see **Nancarrow C**
Urabe H see **Imayama S**
Urban P, Meier B, Finci L, de Bruyne B, Steffenino G, Rutishauser W. Coronary wedge pressure: a predictor of restenosis after coronary balloon angioplasty. J Am Coll Cardiol 1987 Sep;10(3):504–9
Urbanski HF, Ojeda SR. Gonadal-independent activation of enhanced afternoon luteinizing hormone release during pubertal development in the female rat. Endocrinology 1987 Sep;121(3):907–13
Urbanski SJ, Alison RE, Jewett MA, Gospodarowicz MK, Sturgeon JF. Association of germ cell tumours of the testis and intrathoracic sarcoid-like lesions. Can Med Assoc J 1987 Sep 1;137(5):416–7
Urbanski SJ see **Chan CK**
Urli DC see **Roozemond RC**
Urquhart J. Postoperative cardiac death [letter] Lancet 1987 Aug 22;2(8556):455–6
Uther JB see **Denniss AR**
Uthman EO see **Cohen C**
Utley J see **Moser KM**
Uvelius B see **Andersson PO**

V

Vadakan VV. Porphyria, curse of British royalty. Hosp Pract [Off] 1987 Sep 15;22(9):107–8, 110–4
Vaes L see **Van Zundert A**
Vaillant GE, McCullough L. The Washington University Sentence Completion Test compared with other measures of adult ego development. Am J Psychiatry 1987 Sep; 144(9):1189–94
Väisänen IT, Räsänen J. Continuous positive airway pressure and supplemental oxygen in the treatment of cardiogenic pulmonary edema. Chest 1987 Sep;92(3):481–5
Val-Bernal JF see **Terrazas JM**
Valberg LS see **Silver MM**
Valcke Y, Pauwels R, Van der Straeten M. Bronchoalveolar lavage in acute hypersensitivity pneumonitis caused by sulfasalazine. Chest 1987 Sep;92(3):572–3
Valdes-Cruz LM see **Yoganathan AP**
Valente M see **Thiene G**
Valentine M see **Drazen JM**
Valere PE see **Leport C**
Valeski JE see **Kumar V**
Valgemae AH. Longing for twinship and lesbianism [letter] Am J Psychiatry 1987 Sep;144(9):1252
Vallance-Owen J see **Woo J**
Vallat JM, Vital C. Microvessels in diabetic neuropathy [letter] Neurology 1987 Sep;37(9):1569
Valle SL see **Ranki A**
Valtonen V see **Puolakkainen P**
Valzelli L. About the cheiro-oral syndrome. Neurology 1987 Sep;37(9):1564–5
Van Acker KJ see **Roodhooft AM**
van Alphen L see **Takala AK**
Van Baarlen J see **Gerdes J**
van Belle G see **Longstreth WT Jr**
van Berge Henegouwen GP, van der Werf SD, Ruben AT. Effect of long term lactulose ingestion on secondary bile salt metabolism in man: potential protective effect of lactulose in colonic carcinogenesis. Gut 1987 Jun; 28(6):675–80
van Blankestein M see **Klück P**
van Breda A, Katzen BT, Deutsch AS. Urokinase versus streptokinase in local thrombolysis. Radiology 1987 Oct; 165(1):109–11
Van Buskirk AM, Braley-Mullen H. In vitro activation of specific helper and suppressor T cells by the type 2 antigen polyvinylpyrrolidone (PVP). J Immunol 1987 Sep 1; 139(5):1400–5
Van Buskirk EM. Disinfectant receptacle for applanation tonometers. Am J Ophthalmol 1987 Sep 15;104(3):307–8
Van Damme J, De Ley M, Van Snick J, Dinarello CA, Billiau A. The role of interferon-beta 1 and the 26-kDa protein (interferon-beta 2) as mediators of the antiviral effect of interleukin 1 and tumor necrosis factor. J Immunol 1987 Sep 15;139(6):1867–72
van de Loo J see **Balleisen L**
Van de Werf F see **Collen D**
van de Wetering ML see **Rodenhuis S**
van de Wiel HB see **Wijma J**
Van de Woestijne KP see **van Noord JA**
van den Barselaar MT see **van Dissel JT**
van den Elsen P see **Biron CA**
Van der Aa P see **Van Zundert A**
Van der Auwera D, Verborgh C, Camu F. Analgesic and cardiorespiratory effects of epidural sufentanil and morphine in humans. Anesth Analg 1987 Oct; 66(10):999–1003
van der Beek E see **von Houwelingen R**
van der Burg GJ see **Douwes AC**
Van der Donck A see **Van Zundert A**
van der Heide JJ, Kleibeuker JH. Intestinal circulation, enteral nutrition, and inoperable abdominal angina [letter] Ann Intern Med 1987 Oct;107(4):592
van der Kamp AW see **Klück P**
van der Klei-van Moorsel JM see **Douwes AC**
van der Mark TW see **van Son WJ**
van der Meer JJ see **Vincent JG**
van der Meer JW see **Lonnemann G**
van der Meer WG see **Sauerwein RW**
Vander Salm TJ see **Khuri SF**
Van der Straeten M see **Valcke Y**
van der Vange N, Kloosterboer HJ, Haspels AA. Effects of seven low dose combined oral contraceptives on high density lipoprotein subfractions. Br J Obstet Gynaecol 1987 Jun;94(6):559–67
van der Werf SD see **Puylaert JB**
van der Werf SD see **van Berge Henegouwen GP**
van der Werf T, Zwart S, Steenstra R. Diabetes in rural West Africa [letter] Lancet 1987 Sep 12;2(8559):638–9
Vanderhoof JA see **Greene GM**
Vandermaas MO see **Hess TM**
van Dissel JT, Stikkelbroeck JJ, van den Barselaar MT, Sluiter W, Leijh PC, van Furth R. Divergent changes in antimicrobial activity after immunologic activation of mouse peritoneal macrophages. J Immunol 1987 Sep 1; 139(5):1665–72
van Dissel JT, Stikkelbroeck JJ, Michel BC, van den Barselaar MT, Leijh PC, van Furth R. Inability of recombinant interferon-gamma to activate the antibacterial activity of mouse peritoneal macrophages against Listeria monocytogenes and Salmonella typhimurium. J Immunol 1987 Sep 1;139(5):1673–8
van Dongen KJ see **Schipper J**
Vandormael MG see **Geschwind HJ**
Van Dyke C see **Kiernan RJ**
Van Dyke C see **Schwamm LH**
van Eeden A see **Cook IJ**
van Furth R see **van Dissel JT**
van Ganse W see **Lahaye D**
Van Gelderen CJ see **Driscoll JA**
Van Gent EM, Nabarro G. Haloperidol as an alternative to lithium in pregnant women [letter] Am J Psychiatry 1987 Sep;144(9):1241
van Gijn J see **Keppel Hesselink JM**
Van Hare GF, Soffer LJ, Sivakoff MC, Liebman J. Twenty-five-year experience with ventricular septal defect in infants and children. Am Heart J 1987 Sep;114(3):606–14
Van Heerden J see **Lindor K**
Vanhoutte PM see **Opie LH**
van Iwaarden F see **Nieuwenhuis HK**
van Kammen DP see **Goldstein G**
van Kammen W see **Goldstein G**
van Kerckhove C, Glass DN. The immunoglobulin supergene family and the polygenic nature of inherited predisposition to rheumatic disease. Arthritis Rheum 1987 Aug; 30(8):951–3
VanKessel A see **Theodore J**
Van Kessel AL, Eichhorn JH, Clausen JL, Stone ME, Rotman HH, Crapo RO. Inter-instrument comparison of blood gas analyzers and assessment of tonometry using fresh heparinized whole human blood. Chest 1987 Sep; 92(3):418–22
van Kleef JW see **Veering BT**
Van Leeuwen P, Kuemmell HC. Respiratory modulation of cardiac time intervals. Br Heart J 1987 Aug;58(2):129–35
van Lier RA, Borst J, Vroom TM, Klein H, Van Mourik P, Zeijlemaker WP, Melief CJ. Tissue distribution and biochemical and functional properties of Tp55 (CD27), a novel T cell differentiation antigen. J Immunol 1987 Sep 1;139(5):1589–96
Van Mierop LH see **Kitchens CS**
Van Mourik P see **van Lier RA**
Van Natta ML see **Miller RH**
van Noord JA, Wellens W, Clarysse I, Cauberghs M, Van de Woestijne KP, Demedts M. Total respiratory resistance

and reactance in patients with upper airway obstruction. Chest 1987 Sep;92(3):475–80
van Oosterhout JJ see **Nieuwenhuis HK**
Van Reempts PJ see **Roodhooft AM**
Van Rymenant M see **Clavel M**
van Saene HK see **Wijma J**
van Santen GW see **Manos GE**
Van Snick J see **Van Damme J**
van Son WJ, Tegzess AM, Hauw The T, Duipmans J, Slooff MJ, van der Mark TW, Peset R. Pulmonary dysfunction is common during a cytomegalovirus infection after renal transplantation even in asymptomatic patients. Possible relationship with complement activation. Am Rev Respir Dis 1987 Sep;136(3):580–5
vanSonnenberg E, Wittich GR, Casola G, Cabrera OA, Gosink BB, Resnick DL. Sonography of thigh abscess: detection, diagnosis, and drainage. AJR 1987 Oct;149(4):769–72
van Tiel MW see **Reuwer PJ**
Van Unnik JA see **Gerdes J**
Van Vliet G see **Chatelain P**
van Zandwijk N see **Rodenhuis S**
Van Zundert A, Vaes L, Soetens M, De Vel M, Van der Aa P, Van der Donck A, Meeuwis H, De Wolf A. Every dose given in epidural analgesia for vaginal delivery can be a test dose. Anesthesiology 1987 Sep;67(3):436–40
Vapaatalo H see **Andersson S**
Vapnek JM see **Moser KM**
Varano LA see **Stauffer JL**
Vardi Y, Siroky MB. A canine model for hemodynamic study of isolated corpus cavernosum. J Urol 1987 Sep; 138(3):663–6
Varga J, Idelson BA, Felson D, Skinner M, Cohen AS. Lack of amyloid in abdominal fat aspirates from patients undergoing long-term hemodialysis. Arch Intern Med 1987 Aug;147(8):1455–7
Vargaftig B see **Wallace JL**
Varhaug JE see **Grönbech JE**
Variakojis D see **Anastasi J**
Varley MP, Grossniklaus HE, Lass JH. Corneal perforation at birth secondary to Peters' anomaly. Am J Ophthalmol 1987 Sep 15;104(3):303–4
Varma R, Spaeth GL, Katz LJ, Feldman RM. Collateral vessel formation in the optic disc in glaucoma. Arch Ophthalmol 1987 Sep;105(9):1287
Varma R see **Feldman RM**
Varner MW see **Crawford S**
Vartanian F. Continuing medical education in the Union of the Soviet Socialist Republics. Philosophy and approaches. JAMA 1987 Sep 11;258(10):1358–60
Vartholomeos A see **Triaridis C**
Vas W see **Salimi Z**
Vassalli P see **Merino J**
Vassar MJ see **Holcroft JW**
Vassilakos P see **Bouchardy C**
Vassilakos P see **Weintraub J**
Vastbinder EE see **Brinton WT**
Vaucher YE see **Novotny EJ Jr**
Vaudelin T see **Gueugniaud PY**
Vaughan AT, Anderson P, Dykes PW, Chapman CE, Bradwell AR. Limitations to the killing of tumours using radiolabelled antibodies. Br J Radiol 1987 Jun; 60(714):567–72
Vaughn WK see **Auerbach PS**
Vazquez GD see **Juri J**
Vazquez ML, Jung H, Sotelo J. Plasma levels of praziquantel decrease when dexamethasone is given simultaneously. Neurology 1987 Sep;37(9):1561–2
Vecchi C see **Sbrana G**
Vedal S see **Enarson DA**
Veering BT, Burm AG, van Kleef JW, Hennis PJ, Spierdijk J. Spinal anesthesia with glucose-free bupivacaine: effects of age on neural blockade and pharmacokinetics. Anesth Analg 1987 Oct;66(10):965–70
Vegni M see **Fornasieri A**
Veith FJ see **Ascer E**
Veith RC see **Schwartz RS**
Vejborg I see **Kamby C**
Veldhuijzen RW see **Ossenkoppele GJ**
Veldhuis JD, Dufau ML. Estradiol modulates the pulsatile secretion of biologically active luteinizing hormone in man. J Clin Invest 1987 Sep;80(3):631–8
Venable J see **Fisher JF**
Venables AW see **Fong LV**
Venables PJ see **Misra R**
Venditti FJ Jr, Garan H, Ruskin JN. Electrophysiologic effects of beta blockers in ventricular arrhythmias. Am J Cardiol 1987 Aug 31;60(6):3D–9D
Venning V see **Fleming KA**
Venook AP, Shuman MA, Corash L. Prophylactic heparin in APL [letter] Blood 1987 Sep;70(3):886–7
Ventura MR see **Feldman MJ**
Venturini I see **Nuzzi G**
Venturoli S see **Porcu E**
Verani MS see **Ballantyne CM**
Verbalis JG see **Salata RA**
Verborgh C see **Van der Auwera D**
Verdenet J see **Bassand JP**
Verity LS see **Mandarino LJ**
Verjan RP see **Dimery IW**
Verkkala K see **Kupari M**
Verlinden M, Michiels G, Boghaert A, de Coster M, Dehertog P. Treatment of postoperative gastrointestinal atony. Br J Surg 1987 Jul;74(7):614–7
Verma RS see **Antony AC**
Verma RS see **Benn PA**
Verme G see **Rizzetto M**
Vermeer BJ see **Boom BW**
Vermillion BD see **Evans WE**
Vernant JP see **Aucouturier P**
Vernier RL see **Ferrara TB**
Verran JA see **Murdaugh CL**
Versaci AD. A method of reconstructing a pendulous breast utilizing the tissue expander. Plast Reconstr Surg 1987 Sep; 80(3):387–95
Verweij CL see **Girma JP**
Verwey JC see **Keppel Hesselink JM**
Vessey M see **Hunt K**
Vessey MP, Villard-Mackintosh L, Jacobs HS. Anti-estrogenic effect of cigarette smoking [letter] N Engl J Med 1987 Sep 17;317(12):769–70
Vestal RE see **Crowley JJ**
Vestergaard BF see **Bygbjerg IC**
Via CS, Sharrow SO, Shearer GM. Role of cytotoxic T lymphocytes in the prevention of lupus-like disease occurring in a murine model of graft-vs-host disease. J Immunol 1987 Sep 15;139(6):1840–9
Vianna A, Hayes PC, Moscoso G, Driver M, Portmann B, Westaby D, Williams R. Normal venous circulation of the gastroesophageal junction. A route to understanding varices. Gastroenterology 1987 Oct;93(4):876–89
Vickers RM see **Yu VL**
Vickerson F see **Dolovich J**
Victoria EJ see **Masouredis SP**
Videbech P see **Tabor A**
Vidins EI see **Giles HG**
Vidne BA see **Aravot DJ**
Vigor W. Physician in a nuclear age: a personal past history [editorial] Plast Reconstr Surg 1987 Sep;80(3):428–30
Vijayakumar S see **Muller-Runkel R**
Vijerathnam S see **Drabu YJ**
Viker S see **Kuhls TL**
Vikerfors T, Grandien M, Olcen P. Respiratory syncytial virus infections in adults. Am Rev Respir Dis 1987 Sep; 136(3):561–4
Vilaro MM see **Pennell RG**
Vilas J see **Jordá A**
Vilcoq J see **Ghossein NA**
Vilde JL see **Leport C**
Villalobos L see **Acquatella H**
Villamater J see **del Nido PJ**
Villar HV, Warneke JA, Peck MD, Durie B, Bjelland JC, Hunter TB. Role of surgical treatment in the management of complications of the gastrointestinal tract in patients with leukemia. Surg Gynecol Obstet 1987 Sep;165(3):217–22
Villar J, Repke J, Belizan JM, Pareja G. Calcium supplementation reduces blood pressure during pregnancy: results of a randomized controlled clinical trial. Obstet Gynecol 1987 Sep;70(3 Pt 1):317–22
Villard-Mackintosh L see **Vessey MP**
Vincent JG, Skotnicki SH, van der Meer JJ, Kubat K. Resorbable suture support for ventricular aneurysmectomy. J Thorac Cardiovasc Surg 1987 Sep;94(3):430–3
Vincent JL see **Cruickshank JM**
Vincent JW see **Chan P**
Vincent LM. Accumulation of technetium-99m sulfur colloid in hepatocellular adenomas [letter] AJR 1987 Oct; 149(4):862–3
Vincken W, Corne L. Improved arterial oxygenation by diaphragmatic pacing in quadriplegia. Crit Care Med 1987 Sep;15(9):872–3
Vinitski S see **Mitchell DG**
Vinocur CD see **Cobb LM**
Vinsant GO see **Maull KI**
Vinson C see **Muder RR**
Vintzileos AM, Gaffney SE, Salinger LM, Kontopoulos VG, Campbell WA, Nochimson DJ. The relationships among the fetal biophysical profile, umbilical cord pH, and Apgar scores. Am J Obstet Gynecol 1987 Sep;157(3):627–31
Vintzileos AM see **Campbell WA**
Violaris N see **Milford CA**
Virdi NK, Rayner PH, Rudd BT, Green A. Should we screen for congenital adrenal hyperplasia? A review of 117 cases. Arch Dis Child 1987 Jul;62(7):659–62
Vire O see **Sautereau D**
Virmani R, Robinowitz M, Geer JC, Breslin PP, Beyer JC, McAllister HA. Coronary artery atherosclerosis revisited in Korean war combat casualties. Arch Pathol Lab Med 1987 Oct;111(10):972–6
Virmani R see **Puett DW**
Visser J see **Evenhouse M**
Visser TJ see **Rutgers M**
Vissers MC see **Neal TM**
Viswalingham M, Goh BT, Mantell J, Treharne JD. Infection by airborne Chlamydia trachomatis [letter] Br Med J [Clin Res] 1987 Jul 11;295(6590):119
Vital C see **Vallat JM**
Vital-Herne J see **Halbreich U**
Vitetta ES see **Street NE**
Vlaanderen W, Treffers PE. Prognosis of subsequent pregnancies after recurrent spontaneous abortion in first trimester. Br Med J [Clin Res] 1987 Jul 11;295(6590):92–3
Vlahakes GJ see **Jacobs ML**
Vogel CL, East DR, Voigt W, Thomsen S. Response to tamoxifen in estrogen receptor-poor metastatic breast cancer. Cancer 1987 Sep 15;60(6):1184–9
Vogel RA see **Bates ER**
Vögeler U see **Grosse-Wilde H**
Vogelzang RL see **Nemcek AA Jr**
Vogt RL, Hudson PJ, Orciari L, Heun EM, Woods TC. Legionnaire's disease and a whirlpool-spa [letter] Ann Intern Med 1987 Oct;107(4):596
Voigt W see **Vogel CL**
Volberding PA see **Cheson BD**
Volentine GD see **Rikkers LF**
Volpé R see **Iitaka M**
von der Maase H see **Daugaard G**
Vonderhaar BK see **Bhattacharjee M**
von Eschenbach AC see **Zagars GK**
von Haacke NP, Wilson JA, Murray JA, Duvall E. Cholesteatoma following stapedectomy. J Laryngol Otol 1987 Jul;101(7):708–10
von Houwelingen R, Nordøy A, van der Beek E, Houtsmuller U, de Metz M, Hornstra G. Effect of a moderate fish intake on blood pressure, bleeding time, hematology, and clinical chemistry in healthy males. Am J Clin Nutr 1987 Sep; 46(3):424–36
von Meyenfeldt MF see **Vroemen JP**
von Reyn CF, Clements CJ, Mann JM. Human immunodeficiency virus infection and routine childhood immunisation. Lancet 1987 Sep 19;2(8560):669–72 (35 ref.)
von Segesser L see **Meyer P**
von Wussow P, Freund M, Block B, Diedrich H, Poliwoda H, Deicher H. Clinical significance of anti-IFN-alpha antibody titres during interferon therapy [letter] Lancet 1987 Sep 12;2(8559):635–6
Voorhees DR see **Woodruff WW Jr**
Voss LD, Wilkin TJ, Betts PR. Do we need new growth charts? [letter] Lancet 1987 Aug 22;2(8556):447–8
Voyles W see **Thadani U**
Vozeh S see **Ha HR**
Vriesendorp HM. Rejection of allogeneic bone marrow cells [letter] Blood 1987 Sep;70(3):889–90
Vroemen JP, von Meyenfeldt MF, Soeters PB. A simple procedure for relieving obstruction of sump catheters. Surg Gynecol Obstet 1987 Sep;165(3):267–8
Vroom TM see **van Lier RA**
Vuillemin T, Raveh J, Stich H, Cottier H. Fixation of bone fragments with BIOCEM. First observations on humans. Arch Otolaryngol Head Neck Surg 1987 Aug; 113(8):836–40
Vukov LF see **de Groen PC**
Vuthien H see **Gaux JC**
Vyas H see **Hoskyns EW**

W

Wachtel TJ, Mor V. Physicians' use of health resources for terminal cancer patients: clinical setting versus physician specialty. South Med J 1987 Sep;80(9):1120–4
Wacker HH see **Feller AC**
Wada S see **Okubo Y**
Waddell C see **Luesley DM**
Wade DN see **O'Sullivan GF**
Wade ME see **Bochner CJ**
Wade-Evans T see **Buxton EJ**
Wadia NH see **Udwadia ZF**
Wadsworth CT, Krishnan R, Sear M, Harrold J, Nielsen DH. Intrarater reliability of manual muscle testing and hand-held dynametric muscle testing. Phys Ther 1987 Sep; 67(9):1342–7
Waeltz JL see **Jones DE**
Wager J see **McNeil NI**
Wagner CW see **Cobb LM**
Wagner DP, Knaus WA, Draper EA. Identification of low-risk monitor admissions to medical-surgical ICUs. Chest 1987 Sep;92(3):423–8
Wagner PD, Hedenstierna G, Bylin G. Ventilation-perfusion inequality in chronic asthma. Am Rev Respir Dis 1987 Sep; 136(3):605–12
Wagner PD see **Reeves JT**
Wahl RL see **Eberbach MA**
Wahlen C see **D'Orio V**
Waks AU see **Maxwell MH**
Wald ER, Dashefsky B, Feidt C, Chiponis D, Byers C. Acute rheumatic fever in western Pennsylvania and the tristate area. Pediatrics 1987 Sep;80(3):371–4
Wald NJ see **Haddow JE**
Waldemar G, Werdelin L, Boysen G. Neurologic symptoms and hysterectomy: a retrospective survey of the prevalence of hysterectomy in neurologic patients. Obstet Gynecol 1987 Oct;70(4):559–63
Waldner-Combernoux A see **Chavanet P**
Waldstein G, McGavran L. Four-year experience with rapid bone marrow chromosome analyses in newborns. Arch Pathol Lab Med 1987 Aug;111(8):703–7
Walesby RK see **Murday AJ**
Walker AM see **Beard K**
Walker AM see **Wilson MR**
Walker CJ 3d see **Brodsky MA**
Walker D see **Lu L**
Walker DH see **Wang JG**
Walker E see **Lu L**
Walker EM, Patel NB. Mortality and morbidity in infants born between 20 and 28 weeks gestation. Br J Obstet Gynaecol 1987 Jul;94(7):670–4
Walker RH. Special report: transfusion risks.

Am J Clin Pathol 1987 Sep;88(3):374–8
Walker RH see **Cooper ES**
Walker WF see **Cumming JG**
Wall R see **Chan-Yeung M**
Wall SN, Berkowitz LR. The effect of N,N'-p-phenylenedimaleimide (PMD) on deoxygenation-induced K loss in sickle erythrocytes. Am J Med Sci 1987 Aug;294(2):105–9
Wall V. High-dose therapy and risk of malpractice suit [letter] Postgrad Med 1987 Sep 1;82(3):34
Wallace CT, Baker JD 3d, Alpert CC, Tankersley SJ, Conroy JM, Kerns RE. Comparison of blood pressure measurement by Doppler and by pulse oximetry techniques. Anesth Analg 1987 Oct;66(10):1018–9
Wallace DM see **Gerson AG**
Wallace JL, Steel G, Whittle BJ, Lagente V, Vargaftig B. Evidence for platelet-activating factor as a mediator of endotoxin-induced gastrointestinal damage in the rat. Effects of three platelet-activating factor antagonists. Gastroenterology 1987 Oct;93(4):765–73
Wallace S see **Charusangavej C**
Wallin G, Cassuto J, Högström S, Lindén I, Faxén A, Rimbäck G, Hedner T. Effects of lidocaine infusion on the sympathetic response to abdominal surgery. Anesth Analg 1987 Oct;66(10):1008–13
Wallin G see **Taliroth E**
Walling AD. Ectopic thyroid tissue. Am Fam Physician 1987 Sep;36(3):147–50
Wallow IH see **Destro M**
Walsh B see **Drabu YJ**
Walsh BT, Lo ES, Cooper T, Lindy DC, Roose SP, Gladis M, Glassman AH. Dexamethasone suppression test and plasma dexamethasone levels in bulimia. Arch Gen Psychiatry 1987 Sep;44(9):797–800
Walsh GP. Epidemic rise of coronary heart disease [letter] Lancet 1987 Sep 5;2(8558):562–3
Walsh KM see **Yip R**
Walsh-Waring GP see **Randall CJ**
Walson P see **O'Dougherty M**
Walters CL see **Thomas JM**
Walther JM, Romas NA, Lowe FC. Barium granuloma: an unusual cause of unilateral ureteral obstruction. J Urol 1987 Sep;138(3):614–6
Walton J see **Backhouse CM**
Wan M see **Goldstein I**
Wanderer MJ see **Elisbury KE**
Wandt MA, Rodgers AL. Fluoride concentrations in a collection of urinary calculi. J Urol 1987 Sep;138(3):644–7
Wandzel L, Falicki Z. Heroin addiction treated by atropine coma [letter] Am J Psychiatry 1987 Sep;144(9):1243
Wang AM see **Kuo TT**
Wang JG, Walker DH. Identification of spotted fever group rickettsiae from human and tick sources in the People's Republic of China. J Infect Dis 1987 Oct;156(4):665–9
Wang LF see **King HK**
Wang R. Cigarette tar reduction [letter] Lancet 1987 Aug 22;2(8556):458
Wang R see **Lee J**
Wang S see **Weiss KS**
Wang XH, Zipursky A. Maternal erythrocytes in the fetal circulation. The immunocytochemical identification of minor populations of erythrocytes. Am J Clin Pathol 1987 Sep;88(3):346–8
Wangemann RT see **Chan P**
Wanless IR, Zahradnik J, Heathcote EJ. Hepatic cysts of periductal gland origin presenting as obstructive jaundice. Gastroenterology 1987 Oct;93(4):894–8
Wann S see **Christie J**
Wano Y, Hattori T, Matsuoka M, Takatsuki K, Chua AO, Gubler U, Greene WC. Interleukin 1 gene expression in adult T cell leukemia. J Clin Invest 1987 Sep;80(3):911–6
Warburton D see **Kun S**
Ward BG, Cruickshank DJ, Tucker DF, Love S. Independent expression in serum of three tumour-associated antigens: CA 125, placental alkaline phosphatase and HMFG2 in ovarian carcinoma. Br J Obstet Gynaecol 1987 Jul; 94(7):696–8
Ward J see **Lepow ML**
Ward JI see **Anderson P**
Ward R see **Lawlor E**
Wareham JA, Haugh LD, Yeager SB, Horbar JD. Prediction of arterial blood pressure in the premature neonate using the oscillometric method. Am J Dis Child 1987 Oct; 141(10):1108–10
Warfield CA see **Gilbert R**
Wargotz ES, Jannotta FS, Nochomovitz LE. Primary cardiac non-Hodgkin's lymphoma [letter] Arch Pathol Lab Med 1987 Oct;111(10):894–5
Waring GO 3d see **Seedor JA**
Waring R see **Pall HS**
Wark JD see **D'Emden MC**
Warneke JA see **Villar HV**
Warner AE, Molina RM, Brain JD. Uptake of bloodborne bacteria by pulmonary intravascular macrophages and consequent inflammatory responses in sheep. Am Rev Respir Dis 1987 Sep;136(3):683–90
Warner JO see **Southall DP**
Warner MA, Kunkel SE, Offord KO, Atchison SR, Dawson B. The effects of age, epinephrine, and operative site on duration of caudal analgesia in pediatric patients. Anesth Analg 1987 Oct;66(10):995–8
Warner MG see **Diethrich EB**
Warner SJ, Auger KR, Libby P. Interleukin 1 induces interleukin 1. II. Recombinant human interleukin 1 induces interleukin 1 production by adult human vascular endothelial cells. J Immunol 1987 Sep 15;139(6):1911–7
Warner SJ see **Dinarello CA**
Warner V see **Weissman MM**
Warnes CA, Somerville J. Tricuspid atresia with transposition of the great arteries in adolescents and adults: current state and late complications. Br Heart J 1987 Jun;57(6):543–7
Warnes CA, Somerville J. Transposition of the great arteries: late results in adolescents and adults after the Mustard procedure. Br Heart J 1987 Aug;58(2):148–55
Warnick ML see **Sullivan TJ**
Warnke RA see **Clayberger C**
Warnke O see **Schlamowitz P**
Warrell DA see **Looareesuwan S**
Warren DJ. Acute renal failure: diagnosis of cause needed within hours [editorial] Br Med J [Clin Res] 1987 Jun 20; 294(6587):1569
Warren J see **Rollings T**
Warren JW see **Johnson DE**
Warren MP see **Shortle BE**
Warren RW see **Eisenberg RA**
Warren S see **Duquette P**
Warrender TS see **Coope J**
Wartofsky L see **Solomon BL**
Waspe LE see **Teichman SL**
Wasserman AG see **Steinberg JS**
Wasty N see **Lindsay BD**
Watanabe K see **Iida S**
Watanabe N see **Hasegawa T**
Watanabe S, Sakai K, Ono Y, Seino H, Naito H. Alternating periodic leg movement induced by spinal anesthesia in an elderly male. Anesth Analg 1987 Oct;66(10):1031–2
Watanabe T, Orth DN. Detailed kinetic analysis of adrenocorticotropin secretion by dispersed rat anterior pituitary cells in a microperifusion system: effects of ovine corticotropin-releasing factor and arginine vasopressin. Endocrinology 1987 Sep;121(3):1133–45
Watanabe T, Trusler GA, Williams WG, Edmonds JF, Coles JG, Hosokawa Y. Phrenic nerve paralysis after pediatric cardiac surgery. Retrospective study of 125 cases. J Thorac Cardiovasc Surg 1987 Sep;94(3):383–8
Watanabe T see **Coles JG**
Watchko JF. Neurologic uncertainty in newborn intensive care [letter] N Engl J Med 1987 Oct 8;317(15):960
Waterhouse I see **Elbourne D**
Waters A see **Harder DR**
Wathanacharoen S see **Killen DA**
Watkins GE see **Stark P**
Watkins RP see **Misra R**
Watkins WD see **Leslie JB**
Watson DA see **Richens D**
Watson DD see **Keller MW**
Watson ME see **Lewis DW**
Watson N see **Luesley DM**
Watson PA see **Fitzgibbons RJ Jr**
Watson R see **Takeda J**
Watt-Watson JH. What do we need to know about pain? Am J Nurs 1987 Sep;87(9):1217–8
Wattanagoon Y see **Looareesuwan S**
Watts JC, Chandler FW. Infection by capsule-deficient Cryptococci [letter] Arch Pathol Lab Med 1987 Aug; 111(8):688–9
Watts RW, Calne RY, Rolles K, Danpure CJ, Morgan SH, Mansell MA, Williams R, Purkiss P. Successful treatment of primary hyperoxaluria type I by combined hepatic and renal transplantation. Lancet 1987 Aug 29;2(8557):474–5
Waugh D. Health care for the elderly [editorial] Can Med Assoc J 1987 Sep 1;137(5):383–4
Waugh D. One foot in the gravy [editorial] Can Med Assoc J 1987 Sep 1;137(5):427
Waugh RA see **Ewy GA**
Waxman B see **Beckmann CR**
Way LW see **Stewart L**
Waye JD. Expanding uses of therapeutic endoscopy. Hosp Pract [Off] 1987 Aug 15;22(8):143–6, 151, 154–8
Waylonis GW. Medical history as part of disability evaluation. Arch Phys Med Rehabil 1987 Sep;68(9):574–5
Waymack JP, Robb E, Alexander JW. Effect of transfusion on immune function in a traumatized animal model. II. Effect on mortality rate following septic challenge. Arch Surg 1987 Aug;122(8):935–9
Waymont B see **Burgess SP**
Weatherall D see **Piomelli S**
Weaver JB see **Crawford JS**
Weaver TA see **Koch DD**
Webb GA see **Russell JG**
Webb GD see **Dyck JD**
Webb M. Acute torticollis. Identifying and treating the underlying cause. Postgrad Med 1987 Sep 1;82(3):121–6, 128
Webb S, Ott RJ, Flower MA, McCready VR, Meller S. Three-dimensional display of data obtained by single photon emission computed tomography. Br J Radiol 1987 Jun;60(714):557–62
Webber LS see **Freedman DS**
Webber LS see **Nicklas TA**
Weber A see **Lafortune M**
Weber A see **Patriquin H**
Weber FL see **Petti NA**
Weber H see **Weissel M**
Weber J see **Campbell CC**
Weber MA, Graettinger WF, Drayer JI. The adrenergic inhibitors. Med Clin North Am 1987 Sep;71(5):959–77 (109 ref.)
Webster GF see **Cockerell CJ**
Webster JR Jr. Faculty on call [letter] J Med Educ 1987 Sep;62(9):784–5
Wechsler AS see **Morris JJ 3d**
Wechsler B see **Piette JC**
Wechsler J see **Revuz J**
Wechsler RJ, Munoz SJ, Needleman L, Kurtz AB, Miller CL, Yang SL, Maddrey WC, Jarrell BE. The periportal collar: a CT sign of liver transplant rejection. Radiology 1987 Oct;165(1):57–60
Wedgwood RJ see **Ochs HD**
Wee R see **Marcovitz S**
Weeks DA, Beckwith JB, Luckey DW. Relapse-associated variables in stage I favorable histology Wilms' tumor. A report of the National Wilms' Tumor Study. Cancer 1987 Sep 15;60(6):1204–12
Weeks I see **Brown RC**
Weems WA see **Alizadeh H**
Weese-Mayer DE see **Brouillette RT**
Wegener S see **Schalke BC**
Wehner JM see **Schwartz CM**
Wehrli FW see **Gullberg GT**
Wei W see **Choi TK**
Weich HF see **Przybojewski JZ**
Weiden PJ, Mann JJ, Haas G, Mattson M, Frances A. Clinical nonrecognition of neuroleptic-induced movement disorders: a cautionary study. Am J Psychiatry 1987 Sep; 144(9):1148–53
Weidenthal DT. The use of a model eye to gain endophotocoagulation skills [letter] Arch Ophthalmol 1987 Aug;105(8):1020
Weigle WO see **Romball CG**
Weil JV, Cherniack NS, Dempsey JA, Edelman NH, Phillipson EA, Remmers JE, Kiley JP. NHLBI workshop summary. Respiratory disorders of sleep. Pathophysiology, clinical implications, and therapeutic approaches. Am Rev Respir Dis 1987 Sep;136(3):755–61
Weill H. Synergy of lung biology and medicine: the NHLBI from the perspective of the pulmonary community [editorial] Am Rev Respir Dis 1987 Sep;136(3):545
Wein AJ see **Hanno PM**
Wein AJ see **Malkowicz SB**
Weinbaum PJ see **Saal HM**
Weinberg E, Casty F. Results of a survey concerning application for residency training. J Med Educ 1987 Sep; 62(9):763–5
Weinberg JB see **Hoffman MR**
Weinberger I see **Fuchs J**
Weinberger M, Lindgren S, Bender B, Lerner JA, Szefler S. Effects of theophylline on learning and behavior: reason for concern or concern without reason? J Pediatr 1987 Sep; 111(3):471–4 (44 ref.)
Weinberger M. Theophylline dosing frequency: principles and practices [letter] Am Rev Respir Dis 1987 Sep; 136(3):793–5
Weinberger MH. Angiotensin-converting enzyme inhibitors. Med Clin North Am 1987 Sep;71(5):979–90 (42 ref.)
Weinblatt G see **Balderman SC**
Weinblatt ME, Fort P, Kochen J, DiMayio M. Polycythemia in hypothyroid infants. Am J Dis Child 1987 Oct; 141(10):1121–3
Weinblatt ME see **Scimeca PG**
Weiner CP. Cordocentesis for diagnostic indications: two years' experience. Obstet Gynecol 1987 Oct;70(4):664–8
Weiner CP see **Abu-Yousef MM**
Weiner LP see **Erlich SS**
Weiner RD see **Hinkle PE**
Weiner RI, Deterling RA Jr, Sentissi J, O'Donnell TF Jr. Subclavian artery insufficiency. Treatment with axilloaxillary bypass. Arch Surg 1987 Aug;122(8):876–80
Weiner S see **Gerson AG**
Weiner S see **Johnson A**
Weinert C. A social support measure: PRQ85. Nurs Res 1987 Sep-Oct;36(5):273–7
Weingarten MD see **Heggers JP**
Weingeist TA see **Reese PD**
Weinger MB, Cline EJ, Smith NT, Koob GF. Ketanserin pretreatment reverses alfentanil-induced muscle rigidity. Anesthesiology 1987 Sep;67(3):348–54
Weinman E see **Boileau M**
Weinrauch LA see **Friedman LS**
Weinreb RN see **Goldstick BJ**
Weinstein A see **Downing DS**
Weinstein MA see **Ioachim HL**
Weinstein RA see **Scupham R**
Weinstock MA, Olbricht SM, Arndt KA, Kwan TH. Well-demarcated papules and plaques in sun-exposed areas. Multiple large-cell acanthomas. Arch Dermatol 1987 Aug;123(8):1073, 1075–6
Weintraub D see **Weintraub J**
Weintraub J, Weintraub D, Redard M, Vassilakos P. Evaluation of estrogen receptors by immunocytochemistry on fine-needle aspiration biopsy specimens from breast tumors. Cancer 1987 Sep 15;60(6):1163–72
Weintraub RA see **Miller PF**
Weintraub WH see **Cobb LM**
Weisel RD see **Teoh KH**
Weisenberger S see **Schoen LS**

Weiser E see **Barnhill D**
Weisman CS, Celentano DD, Klassen AC, Rosenshein NB. Utilization of obstetrician-gynecologists and prevention of cervical cancer. Obstet Gynecol 1987 Sep;70(3 Pt 1):373–7
Weisman HF, Healy B. Myocardial infarct expansion, infarct extension, and reinfarction: pathophysiologic concepts. Prog Cardiovasc Dis 1987 Sep–Oct;30(2):73–110 (196 ref.)
Weiss C see **Fioretti P**
Weiss J see **Shafir R**
Weiss KL, Stiving SO, Herderick EE, Cornhill JF, Chakeres DW. Hybrid color MR imaging display. AJR 1987 Oct; 149(4):825–9
Weiss KS, Zidar BL, Wang S, Magovern GJ Sr, Raju RN, Lupetin AR, Shackney SE, Simon SR, Singh M, Pugh RP. Radiation-induced leiomyosarcoma of the great vessels presenting as superior vena cava syndrome. Cancer 1987 Sep 15;60(6):1238–42
Weiss M see **Pixley S**
Weiss PR see **Engler AM**
Weiss R see **Chitayat D**
Weisse AB. William Dock, M.D. Hosp Pract [Off] 1987 Aug 15;22(8):43–5, 49, 52–6 passim
Weissel M, Weber H. Risk factors for development of amiodarone-induced thyroid dysfunction [letter] J Am Coll Cardiol 1987 Sep;10(3):717
Weissleder R, Hahn PF, Stark DD, Rummeny E, Saini S, Wittenberg J, Ferrucci JT. MR imaging of splenic metastases: ferrite-enhanced detection in rats. AJR 1987 Oct;149(4):723–6
Weissman IL see **Nottenburg C**
Weissman MM, Wickramaratne P, Warner V, John K, Prusoff BA, Merikangas KR, Gammon GD. Assessing psychiatric disorders in children. Discrepancies between mothers' and children's reports. Arch Gen Psychiatry 1987 Aug; 44(8):747–53
Weissman RM see **Beckman WC Jr**
Weissmann G. Losing a M.A.S.H. Hosp Pract [Off] 1987 Aug 15;22(8):199–201, 204, 206 passim
Weitzman M see **Spivak H**
Weksberg R see **Cairney AE**
Welborn LG, Hannallah RS, McGill WA, Ruttimann UE, Hicks JM. Glucose concentrations for routine intravenous infusion in pediatric outpatient surgery. Anesthesiology 1987 Sep;67(3):427–30
Welbourn RB. Early surgical history of phaeochromocytoma. Br J Surg 1987 Jul;74(7):594–6
Welch DB see **Ruderman JM**
Welch GH, McArdle CS, Anderson JR. Balloon tamponade for the control of Mallory-Weiss haemorrhage in patients with coagulation defects. Br J Surg 1987 Jul;74(7):610–1
Welch KJ see **Shamberger RC**
Welch KM see **Levine SR**
Weldon DC see **Greene GM**
Weldon P see **Duquette P**
Welik R see **Milsteen S**
Wellens W see **van Noord JA**
Weller MP. Aspects of violence. Lancet 1987 Sep 12; 2(8559):615–7
Wells EJ see **Ikram H**
Wells JG see **MacDonald KL**
Wells KE see **Rabinovitz M**
Welte K, Miller G, Chapman PB, Yuasa H, Natoli E, Kunicka JE, Cordon-Cardo C, Buhrer C, Old LJ, Houghton AN. Stimulation of T lymphocyte proliferation by monoclonal antibodies against GD3 ganglioside. J Immunol 1987 Sep 15;139(6):1763–71
Wendt S see **Büscher KH**
Wennmalm A see **Edlund A**
Wensley D see **Karl T**
Wenz B see **Burns ER**
Wenzel JG see **Hendley JO**
Wenzl E see **Kretschmer G**
Werdelin L see **Waldemar G**
Wernecke K, Peters PE, Krüger KG. Ultrasonographic patterns of focal hepatic and splenic lesions in Hodgkin's and non-Hodgkin's lymphoma. Br J Radiol 1987 Jul; 60(715):655–60
Werner RP see **Williams DF**
Wertsch JJ. Atypical EMG findings [letter] Arch Phys Med Rehabil 1987 Sep;68(9):576
West BC, Escheté ML, Cox ME, King JW. Neutrophil uptake of vaccinia virus in vitro. J Infect Dis 1987 Oct; 156(4):597–606
West KP Jr see **Natadisastra G**
West LC see **Iams JD**
West SK, Muñoz BE, Newland HS, Emmett EA, Taylor HR. Lack of evidence for aspirin use and prevention of cataracts. Arch Ophthalmol 1987 Sep;105(9):1229–31
Westaby D see **Vianna A**
Westaby S see **Yousif H**
Westberg M see **Grill V**
Westcott JY see **Stenmark KR**
Westedt ML see **Boom BW**
Westermark P, Wilander E, Johnson KH. Islet amyloid polypeptide [letter] Lancet 1987 Sep 12;2(8559):623
Westerveld BD, Pals G, Bosma A, Defize J, Pronk JC, Frants RR, Eriksson AW, Meuwissen SG. Gastric proteases in Barrett's esophagus. Gastroenterology 1987 Oct; 93(4):774–8
Westgren M, Almstrom H, Nyman M, Ulmsten U. Maternal perception of sound-provoked fetal movements as a measure of fetal well-being. Br J Obstet Gynaecol 1987 Jun;94(6):523–7
Weston PM see **Durdey P**
Wetli CV see **Mittleman RE**
Wetstone SL see **Rippey RM**
Wetzel RC see **Maxwell LG**
Wetzner S see **Bettmann MA**
Wey PD, Lotz MJ, Triedman LJ. Oral cancer in women nonusers of tobacco and alcohol. Cancer 1987 Oct 1; 60(7):1644–50
Wharton BA. School dinners [editorial] Br Med J [Clin Res] 1987 Jun 27;294(6588):1635–6
Wharton JT see **Larson DM**
Wheatley DJ, Fisher J, Reece IJ, Spyt T, Breeze P. Primary tissue failure in pericardial heart valves. J Thorac Cardiovasc Surg 1987 Sep;94(3):367–74
Wheelan KR see **Kremers MS**
Wheeler EE, Challacombe DN. Influence of 5-hydroxytryptamine on crypt cell production rate of human duodenal mucosa cultured in vitro. J Clin Pathol 1987 Jul;40(7):710–3
Wheeler JL see **Thomson WH**
Wheeler MJ, Lowy C. Warning on serum testosterone measurement [letter] Lancet 1987 Aug 29;2(8557):514–5
Wherry DC see **Morris DL**
Whidden P. Smoking at work [letter] Lancet 1987 Aug 22; 2(8556):458
Whinnery JE. Fighter pilots are world class athletes [letter] J Am Coll Cardiol 1987 Sep;10(3):718
Whisnant JP see **Kopecky SL**
Whitacre MM. Noncontact retinal photocoagulation at the slit-lamp biomicroscope. Am J Ophthalmol 1987 Sep 15; 104(3):290–3
Whitaker LA. Aesthetic augmentation of the malar-midface structures. Plast Reconstr Surg 1987 Sep;80(3):337–46
White C, Obeid D. Evaluation of portable haemoglobinometer in general practice [letter] Br Med J [Clin Res] 1987 Jun 27;294(6588):1689
White CW see **Wilson RF**
White DP see **Stauffer JL**
White GL Jr, Tyler LS. Blackmarket steroids complicate acne therapy [letter] J Fam Pract 1987 Sep;25(3):214
White H see **Jackson R**
White HD, Norris RM, Brown MA, Takayama M, Maslowski A, Bass NM, Ormiston JA, Whitlock T. Effect of intravenous streptokinase on left ventricular function and early survival after acute myocardial infarction. N Engl J Med 1987 Oct 1;317(14):850–5
White JO, Herschman MJ, Parmar G, Philipson KA, Elder MG, Habib NA, Wood CB. Activated oestrogen receptor in human breast cancer: clinical and biochemical correlates. Br J Surg 1987 Jul;74(7):588–90
White LE, Montes JE, Chaves-Carballo E, Presberg HJ, Young LW. Radiological case of the month. Subarachnoid malposition of femoral vein catheter. Am J Dis Child 1987 Aug;141(8):903–4
White MA see **Anderson GC**
White MV, Kaliner MA. Neutrophils and mast cells. I. Human neutrophil-derived histamine-releasing activity. J Immunol 1987 Sep 1;139(5):1624–30
White NJ see **Looareesuwan S**
White PD, Lewis SW. Delusional depression after infectious mononucleosis. Br Med J [Clin Res] 1987 Jul 11; 295(6590):97–8
White SA see **Ascer E**
White SM, Thorpe RG, Maine D. Emergency obstetric surgery performed by nurses in Zaïre. Lancet 1987 Sep 12;2(8559):612–3
White TP see **Hilbers PA**
White TZ see **Markov AK**
Whitehead WE see **Parker R**
Whitehouse GH see **Payne NI**
Whitehouse PJ. Reviewing the "breakthroughs" in Alzheimer's research. Geriatrics 1987 Sep;42(9):107, 110–1
Whitehurst R see **Iams JD**
Whiteley HE see **Kirkpatrick CE**
Whiting-O'Keefe Q see **Hellmann DB**
Whitlock NH see **Une H**
Whitlock T see **White HD**
Whitlow KJ see **Belsey R**
Whitlow MA see **Cockerell CJ**
Whitmore WF Jr see **Badalament RA**
Whittam JH see **Spiller GA**
Whittemore AD see **Koltun WA**
Whittemore R see **McNamara DG**
Whittingham D see **Monk M**
Whittle BJ see **Wallace JL**
Whitwell J see **Harpin RP**
Whorwell PJ see **Prior A**
Wick G see **Schauenstein K**
Wick TM, Moake JL, Udden MM, Eskin SG, Sears DA, McIntire LV. Unusually large von Willebrand factor multimers increase adhesion of sickle erythrocytes to human endothelial cells under controlled flow. J Clin Invest 1987 Sep;80(3):905–10
Wickenden C see **Cobb JJ**
Wickramaratne P see **Weissman MM**
Widder DJ, Edelman RR, Grief WL, Monda L. Magnetite albumin suspension: a superparamagnetic oral MR contrast agent. AJR 1987 Oct;149(4):839–43
Widdicombe JH see **Drazen JM**
Widell E see **Kucera PR**
Widiger TA, Frances A, Trull TJ. A psychometric analysis of the social-interpersonal and cognitive-perceptual items for the schizotypal personality disorder. Arch Gen Psychiatry 1987 Aug;44(8):741–5
Widmaier EP, Hall PF. Calmodulin-binding proteins in plasma membranes from adrenocortical cells. Endocrinology 1987 Sep;121(3):914–23
Widmann WD, Diehl W, Edoga JK, McLean ER Jr. An improved double-lumen biliary catheter for cholangiography. Am J Surg 1987 Sep;154(3):317–9
Widmann WD. Invagination of antireflux check valve [letter] Ann Thorac Surg 1987 Sep;44(3):330–1
Wiener LB, Riehl PA, Baum N. Xanthogranulomatous epididymitis: a case report. J Urol 1987 Sep;138(3):621–2
Wientroub S see **Bhattacharjee M**
Wiesner RH see **Owen CA Jr**
Wiessner JH, Kleinman JG, Blumenthal SS, Garancis JC, Mandel GS, Mandel NS. Calcium oxalate crystal interaction with rat renal inner papillary collecting tubule cells. J Urol 1987 Sep;138(3):640–3
Wigersma L, Oud R. Safety and acceptability of condoms for use by homosexual men as a prophylactic against transmission of HIV during anogenital sexual intercourse. Br Med J [Clin Res] 1987 Jul 11;295(6590):94
Wight RG, Bull PD. 'Superglue ear'. J Laryngol Otol 1987 Jul;101(7):706–7
Wijma J, Kauer FM, van Saene HK, van de Wiel HB, Janssens J. Antibiotics and suction drainage as prophylaxis in vaginal and abdominal hysterectomy. Obstet Gynecol 1987 Sep;70(3 Pt 1):384–8
Wilander E, Påhlman S, Sällström J, Lindgren A. Neuron-specific enolase expression and neuroendocrine differentiation in carcinomas of the breast. Arch Pathol Lab Med 1987 Sep;111(9):830–2
Wilander E see **Westermark P**
Wilber DJ, Davis MJ, Rosenbaum M, Ruskin JN, Garan H. Incidence and determinants of multiple morphologically distinct sustained ventricular tachycardias. J Am Coll Cardiol 1987 Sep;10(3):583–91
Wilbert DM, Reichenberger H, Noske E, Riedmiller H, Alken P, Hohenfellner R. New generation shock wave lithotripsy. J Urol 1987 Sep;138(3):563–5
Wilbur AC, Gyi B. Hepatocellular carcinoma: MR appearance mimicking focal nodular hyperplasia. AJR 1987 Oct;149(4):721–2
Wilcken B see **Fraser IS**
Wilcox CL see **Manning PT**
Wilcox LM see **Pankratz L**
Wilder A, Pratt H, Rosen G. Auditory brainstem evoked potentials in sudden deafness. J Laryngol Otol 1987 Jul; 101(7):652–5
Wildiers J see **Clavel M**
Wilensky JT, Gieser DK, Mori MT, Langenberg PW, Zeimer RC. Self-tonometry to manage patients with glaucoma and apparently controlled intraocular pressure. Arch Ophthalmol 1987 Aug;105(8):1072–5
Wiles PG, Boothby M, Griffiths M, Scatchard B, Bodansky HJ. Pulsed ultrasound therapy and skin blood-flow [letter] Lancet 1987 Sep 5;2(8558):572
Wilhelmsen L see **Samuelsson O**
Wilkens R see **Zaloga GP**
Wilkie RA see **Guslits BG**
Wilkin T see **Armitage M**
Wilkin TJ see **Voss LD**
Wilkins IA, Chitkara U, Lynch L, Goldberg JD, Mehalek KE, Berkowitz RL. The nonpredictive value of fetal urinary electrolytes: preliminary report of outcomes and correlations with pathologic diagnosis. Am J Obstet Gynecol 1987 Sep;157(3):694–8
Wilkins RG see **Woods I**
Wilkinson AR see **Isaacs D**
Wilkinson JD, Pollack MM, Glass NL, Kanter RK, Katz RW, Steinhart CM. Mortality associated with multiple organ system failure and sepsis in pediatric intensive care unit. J Pediatr 1987 Sep;111(3):324–8
Wilkinson SR. Germs. Nursery school children's views on the causality of illness. Clin Pediatr (Phila) 1987 Sep; 26(9):465–9
Wilkowske CJ, Hermans PE. General principles of antimicrobial therapy. Mayo Clin Proc 1987 Sep; 62(9):789–98
Wilkowske CJ see **Wright AJ**
Will AD, Lewis KL, Hinshaw DB Jr, Jordan K, Cousins LM, Hasso AN, Thompson JR. Cerebral vasoconstriction in toxemia. Neurology 1987 Sep;37(9):1555–7
Willan A see **Evans WK**
Wille S see **Fjellestad-Paulsen A**
Willett CG, Linggood RM, Stracher MA, Goitein M, Doppke K, Kushner DC, Morris T, Pardy J, Carroll R. The effect of the respiratory cycle on mediastinal and lung dimensions in Hodgkin's disease. Implications for radiotherapy gated to respiration. Cancer 1987 Sep 15;60(6):1232–7
Willett CG, Schiller AL, Suit HD, Mankin HJ, Rosenberg A. The histologic response of soft tissue sarcoma to radiation therapy. Cancer 1987 Oct 1;60(7):1500–4
Willette RE see **Schwartz RH**
Willey T see **Cuzzell JZ**
Williams A see **Howard RJ**
Williams AC see **Pall HS**
Williams AJ, Barry RE. Circulating cytotoxic protein generated after ethanol consumption [letter] Lancet 1987 Sep 5;2(8558):572
Williams C, Corey R. Neisseria gonorrhoeae endocarditis on

a prosthetic valve. South Med J 1987 Sep;80(9):1194–5
Williams CA see **Bancroft K**
Williams DF, Williams GA, Caya JG, Werner RP, Harrison TJ. Intraocular Echinococcus multilocularis. Arch Ophthalmol 1987 Aug;105(8):1106–9
Williams DR see **Luesley DM**
Williams G, Bloom SR. The search for a hormonal switch for obesity [letter] Br Med J [Clin Res] 1987 Jun 27; 294(6588):1686–7
Williams GA see **Han DP**
Williams GA see **Snyder RW**
Williams GA see **Williams DF**
Williams GT, Charlesworth D, Jones DL. Enterovesical fistula due to a Dacron aortic graft. Br J Surg 1987 Jul;74(7):645–6
Williams HM see **Angelini GD**
Williams J see **Taheri SA**
Williams J 3d, Medearis AL, Bear MB, Kaback MM. Chorionic villus sampling is associated with normal fetal growth. Am J Obstet Gynecol 1987 Sep;157(3):708–12
Williams J 3d see **Bochner CJ**
Williams JJ see **Rodman JS**
Williams JM see **Padberg WM**
Williams NS see **Durdey P**
Williams R see **Fagan EA**
Williams R see **Forbes A**
Williams R see **Vianna A**
Williams R see **Watts RW**
Williams RA see **Baumgartner F**
Williams SK see **Miller DG**
Williams SM see **Kaplan PA**
Williams V see **Sibert JR**
Williams WG see **Coles JG**
Williams WG see **Dasmahapatra HK**
Williams WG see **del Nido PJ**
Williams WG see **Trusler GA**
Williams WG see **Watanabe T**
Williamson DF, Forman MR, Binkin NJ, Gentry EM, Remington PL, Trowbridge FL. Alcohol and body weight in United States adults. Am J Public Health 1987 Oct; 77(10):1324–30
Williamson HA Jr. Pulmonary function tests in acute bronchitis: evidence for reversible airway obstruction. J Fam Pract 1987 Sep;25(3):251–6
Williamson HG see **Ikram H**
Williamson JF, Seminoff T. Template-guided interstitial implants: Cs-137 reusable sources as a substitute for Ir-192. Radiology 1987 Oct;165(1):265–9
Williamson K see **Seckinger P**
Williamson RA see **Abu-Yousef MM**
Willis EH see **Yamanaka H**
Wilmott RW see **Bell JB**
Wilson BH see **Puett DW**
Wilson D see **Takeda J**
Wilson DA see **Nguyen DL**
Wilson EM see **Colvard DS**
Wilson GA see **Barnett D**
Wilson J see **Elta G**
Wilson J see **Luthy DA**
Wilson JA, Smith RG. Relation between elderly and AIDS patients with drug-induced Parkinson's disease [letter] Lancet 1987 Sep 19;2(8560):686
Wilson JA see **von Haacke NP**
Wilson JD see **Griffin JE**
Wilson M see **Clayton RN**
Wilson MC see **Lewis RA**
Wilson MJ see **Sinha AA**
Wilson MR, Reaves H. Additional comments on the effect of triamcinolone injection [letter] Arch Ophthalmol 1987 Sep;105(9):1166
Wilson MR, Hertzmark E, Walker AM, Childs-Shaw K, Epstein DL. A case-control study of risk factors in open angle glaucoma. Arch Ophthalmol 1987 Aug; 105(8):1066–71
Wilson PD, Ai Samarrai T, Deakin M, Kolbe E, Brown AD. An objective assessment of physiotherapy for female genuine stress incontinence. Br J Obstet Gynaecol 1987 Jun;94(6):575–82
Wilson PD, Faragher B, Butler B, Bu'Lock D, Robinson EL, Brown AD. Treatment with oral piperazine oestrone sulphate for genuine stress incontinence in postmenopausal women. Br J Obstet Gynaecol 1987 Jun;94(6):568–74
Wilson RA see **Angello DA**
Wilson RA see **Shea MJ**
Wilson RF, White CW. Does coronary artery bypass surgery restore normal maximal coronary flow reserve? The effect of diffuse atherosclerosis and focal obstructive lesions. Circulation 1987 Sep;76(3):563–71
Wilson RS see **Aylward GW**
Wilson RS see **Goetz CG**
Wilson SE see **Baumgartner F**
Wilson SK, Lynch DR, Snyder SH. Angiotensin-converting enzyme labeled with [3H]captopril. Tissue localizations and changes in different models of hypertension in the rat. J Clin Invest 1987 Sep;80(3):841–51
Wilson SR see **Hemming VG**
Wilson WP see **Bishop LC**
Wilson WR see **Hix WR**
Wilstrup F see **Schlamowitz P**
Winawer SJ see **Swaroop VS**
Winberg CD see **Presant CA**
Winchester RJ see **Burmester GR**
Windberg P see **Rubin LJ**
Windle R, Bell PR, Shaw D. Five year results of a randomized trial of adjuvant 5-fluorouracil and levamisole in colorectal cancer. Br J Surg 1987 Jul;74(7):569–72
Winer-Muram HT, Scott RL, Eastridge CE, Salazar JE. Pleural aspergillosis diagnosed by computerized tomography. South Med J 1987 Sep;80(9):1193–4
Wing D, Duff HJ. Impact of a therapeutic drug monitoring program for digoxin. Arch Intern Med 1987 Aug; 147(8):1405–8
Wingate DL, Gill RC. GI disorders—the name's the thing [letter] Gut 1987 Jun;28(6):776–7
Winickoff RN, Murphy PK. The persistent problem of poor blood pressure control. Arch Intern Med 1987 Aug; 147(8):1393–6 (50 ref.)
Winikoff B, Myers D, Laukaran VH, Stone R. Overcoming obstacles to breast-feeding in a large municipal hospital: applications of lessons learned. Pediatrics 1987 Sep; 80(3):423–33
Winkel CA see **Hoskins IA**
Winkelstein A see **Ragni MV**
Winkle RA see **Gillis AM**
Winkler B see **Randel SB**
Winkler M, Higgins CB. Suspected intracardiac masses: evaluation with MR imaging. Radiology 1987 Oct; 165(1):117–22
Winkler ML, Olsen WL, Mills TC, Kaufman L. Hemorrhagic and nonhemorrhagic brain lesions: evaluation with 0.35-T fast MR imaging. Radiology 1987 Oct;165(1):203–7
Winocour PH, Durrington PN, Ishola M, Anderson DC, Cohen H. Influence of proteinuria on vascular disease, blood pressure, and lipoproteins in insulin dependent diabetes mellitus. Br Med J [Clin Res] 1987 Jun 27; 294(6588):1648–51
Winokur A see **Amsterdam JD**
Winston KR see **Spindel MR**
Winter D see **Ducey J**
Winter HS see **Biller JA**
Winter JS see **Couch RM**
Winterborn MH see **Poulton A**
Winterbourn CC see **Neal TM**
Winters C Jr see **Hacker JF 3d**
Wintersgill W see **Rowland N**
Wintroub BW see **Goldstein SM**
Wirtschafter JD see **Baker L**
Wise C see **Knapp RG**
Wiseman C see **Presant CA**
Wisén O, Rössner S, Johansson C. Gastric secretion in massive obesity. Evidence for abnormal response to vagal stimulation. Dig Dis Sci 1987 Sep;32(9):968–72
Wish M, Fletcher RD, Gottdiener JS, Cohen AI. Importance of left atrial timing in the programming of dual-chamber pacemakers. Am J Cardiol 1987 Sep 1;60(7):566–71
Wishnick M see **Benn PA**
Wisnieski JJ, Nathanson MH, Anderson JE, Davis AE 3d, Alper CA, Naff GB. Metabolism of C4 and linkage analysis in a kindred with hereditary incomplete C4 deficiency. Arthritis Rheum 1987 Aug;30(8):919–26
Wissler DW see **Kretzschmar CS**
Witten ML see **Cunningham JC**
Wittenberg J see **Weissleder R**
Wittich GR see **vanSonnenberg E**
Wittmers LE Jr, Pozos RS, Fall G, Beck L. Cardiovascular responses to face immersion (the diving reflex) in human beings after alcohol consumption. Ann Emerg Med 1987 Sep;16(9):1031–6
Wittmers LE Jr see **Pozos RS**
Wittpenn JR see **Natadisastra G**
Witzel MA see **MacKenzie-Stepner K**
Wladimiroff JW see **Kruitwagen RF**
Woda BA, Padden C. BioBreeding/Worcester (BB/Wor) rats are deficient in the generation of functional cytotoxic T cells. J Immunol 1987 Sep 1;139(5):1514–7
Wohlgelernter D, Jaffe CC, Cabin HS, Yeatman LA Jr, Cleman M. Silent ischemia during coronary occlusion produced by balloon inflation: relation to regional myocardial dysfunction. J Am Coll Cardiol 1987 Sep; 10(3):491–8
Wohlgethan JR. Frozen shoulder in hyperthyroidism. Arthritis Rheum 1987 Aug;30(8):936–9
Wojdyla J see **Jeremy JY**
Wolf PA, Abbott RD, Kannel WB. Atrial fibrillation: a major contributor to stroke in the elderly. The Framingham Study. Arch Intern Med 1987 Sep;147(9):1561–4
Wolf PA see **Kannel WB**
Wolf RL, Gould NS, Green CA. Unusual arteritis causing myocardial infarction in a child. Arch Pathol Lab Med 1987 Oct;111(10):968–71
Wolfe BK, O'Keeffe D, Mitchell DM, Tchang SP. Rheumatoid arthritis of the cervical spine: early and progressive radiographic features. Radiology 1987 Oct; 165(1):145–8
Wolfe C see **Sechtem U**
Wolfe HM see **Dombrowski MP**
Wolfe JA see **Scroggs MW**
Wolfe JH, Thomas ML, Jamieson CW. Effects of knee flexion on the in situ femoropopliteal vein bypass graft. Br J Surg 1987 Jul;74(7):650
Wolfe JN. History and recent developments in xeroradiography of the breast. Radiol Clin North Am 1987 Sep;25(5):929–37
Wolfe L see **Piomelli S**
Wolfe P see **Cheson BD**
Wolferth C see **Lee LI**
Wolff A see **Toriumi DM**
Wolff MC see **Santosham M**
Wolkowitz OM, Doran AR, Breier A, Roy A, Jimerson DC, Sutton ME, Golden RN, Paul SM, Pickar D. The effects of dexamethasone on plasma homovanillic acid and 3-methoxy-4-hydroxyphenylglycol. Evidence for abnormal corticosteroid-catecholamine interactions in major depression. Arch Gen Psychiatry 1987 Sep; 44(9):782–9
Woll PJ, Kostrzewski A, Glen-Bott AM. Lymphoma in patients taking etretinate [letter] Lancet 1987 Sep 5; 2(8558):563–4
Wolman PG. Management of patients using unproven regimens for arthritis. J Am Diet Assoc 1987 Sep; 87(9):1211–4
Wolner E see **Klepetko W**
Wolskee P see **Dallas TL**
Wolverson MK see **Salimi Z**
Womersley J, Stone DH. Epidemiology of facial clefts. Arch Dis Child 1987 Jul;62(7):717–20
Won M see **Ikram H**
Wong D see **Tibbits PA**
Wong F. A new phase in the study of human inherited eye diseases [editorial] Arch Ophthalmol 1987 Aug; 105(8):1039–41
Wong G see **Sieff CA**
Wong GG see **Miyauchi J**
Wong GY see **Axelrod DM**
Wong GY see **Hilaris BS**
Wong TC see **Koch DD**
Woo J, Woo KS, Kin T, Vallance-Owen J. A single-blind, randomized, cross-over study of angiotensin-converting enzyme inhibitor and triamterene and hydrochlorothiazide in the treatment of mild to moderate hypertension in the elderly. Arch Intern Med 1987 Aug;147(8):1386–9
Woo JS, Liang ST, Lo RL, Chan FY. Middle cerebral artery Doppler flow velocity waveforms. Obstet Gynecol 1987 Oct;70(4):613–6
Woo KS see **Woo J**
Wood BP, Sinkin RA, Kendig JW, Notter RH, Shapiro DL. Exogenous lung surfactant: effect on radiographic appearance in premature infants. Radiology 1987 Oct; 165(1):11–3
Wood CB see **White JO**
Wood CM, Bosanquet RC. Limitations of direct ophthalmoscopy in screening for glaucoma. Br Med J [Clin Res] 1987 Jun 20;294(6587):1587–8
Wood D see **Zaloga GP**
Wood DR see **Kroenke K**
Wood JR see **Czaja AJ**
Wood MH see **Baxter RC**
Woodhead JS see **Brown RC**
Woodings DF see **Thomas JM**
Woodman CB see **Luesley DM**
Woodring JH. Detection of pleural effusion on supine chest radiographs [letter] AJR 1987 Oct;149(4):858–9
Woodruff JD see **Fukuoka M**
Woodruff WW Jr, Djang WT, McLendon RE, Heinz ER, Voorhees DR. Intracerebral malignant melanoma: high-field-strength MR imaging. Radiology 1987 Oct; 165(1):209–13
Woods CI see **Postma DS**
Woods I, Wilkins RG, Edwards JD, Martin PD, Faragher EB. Danger of using core/peripheral temperature gradient as a guide to therapy in shock. Crit Care Med 1987 Sep; 15(9):850–2
Woods JR see **Lingeman JE**
Woods JR see **Saywell RM Jr**
Woods TC see **Vogt RL**
Woodside JR. Pubovaginal sling procedure for the management of urinary incontinence after urethral trauma in women. J Urol 1987 Sep;138(3):527–8
Woodward JE see **Gschwend J**
Woolcock A see **Drazen JM**
Woolf A, Lewander W, Filippone G, Lovejoy F. Prevention of childhood poisoning: efficacy of an educational program carried out in an emergency clinic. Pediatrics 1987 Sep; 80(3):359–63
Woolf J, McManus IC. Medical stereotypes and medical realities. Br Med J [Clin Res] 1987 Jun 27;294(6588):1660
Woolf PK, Chung TS, Stewart J, Lialios M, Davidian M, Gewitz MH. Life-threatening dysrhythmias in varicella myocarditis. Clin Pediatr (Phila) 1987 Sep;26(9):480–2
Woolf PK see **Stewart JM**
Woolfrey BF, Lally RT, Ederer MN. Evaluation of Hemophilus type B systemic isolates for beta-lactamase and non-beta-lactamase mediated ampicillin resistance and for susceptibility to other antimicrobial agents. Am J Clin Pathol 1987 Sep;88(3):361–5
Woollam CH. Another hazard with the Penlon off-line vaporizer mounting system [letter] Anaesthesia 1987 Jul; 42(7):781–2
Woolliscroft JO see **Calhoun JG**
Wooten DJ see **King HK**
Worrell J. Bicycle accidents in childhood [letter] Br Med J [Clin Res] 1987 Jun 20;294(6587):1614
Worthington JL see **Siegel MJ**
Wren WS see **Synnott A**
Wrensch MR see **Petrakis NL**
Wright A, Luffingham GH, North D. Prospective study of symptoms and signs in acutely ill infants in general practice.

Br Med J [Clin Res] 1987 Jun 27;294(6588):1661–2
Wright A see **Clayberger C**
Wright AJ, Wilkowske CJ. The penicillins. Mayo Clin Proc 1987 Sep;62(9):806–20 (44 ref.)
Wright BM. 'New' fontanometer for estimation of intracranial pressure in the newborn [letter] Arch Dis Child 1987 Jul; 62(7):762
Wright CM see **Quyyumi AA**
Wright FS see **O'Dougherty M**
Wright IS. Drug or medication [editorial] Clin Pharmacol Ther 1987 Sep;42(3):245–6
Wright JE see **Murday AJ**
Wright KS see **Mandarino LJ**
Wu A see **Campbell WA**
Wu AH, Bracey A, Bryan-Brown CW, Harper JV, Burritt MF. Ionized calcium monitoring during liver transplantation. Arch Pathol Lab Med 1987 Oct; 111(10):935–8
Wu AV see **Parya BT**
Wu AY see **Schneiderman H**
Wu FC see **Simpson BJ**
Wu JL see **Kuo TT**
Wu WC see **Ott DJ**
Wu WH see **Dallas TL**
Wuepper KD see **Goldstein SM**
Wulc AE, Dryden RM, Khatchaturian T. Where is the gray line? Arch Ophthalmol 1987 Aug;105(8):1092–8
Wung JT see **Randel SN**
Wyatt JI see **O'Connor HJ**
Wyler DJ see **Looareesuwan S**
Wyllie E, Pippenger CE, Rothner AD. Increased seizure frequency with generic primidone. JAMA 1987 Sep 4; 258(9):1216–7
Wyman JF, Harkins SW, Choi SC, Taylor JR, Fantl JA. Psychosocial impact of urinary incontinence in women. Obstet Gynecol 1987 Sep;70(3 Pt 1):378–81
Wynder EL see **Kabat GC**
Wyngaarden JB. The NIH centennial. Current and prospective funding of biomedical research. A note to Chicken Little: the sky is not falling [editorial] Am Rev Respir Dis 1987 Sep;136(3):541–2
Wynn J see **Schwartz J**
Wyper DJ see **Duncan R**
Wyse BW see **Edmunds G**

Y

Yachiku S see **Tokunaka S**
Yadav BS see **Khalilullah M**
Yaffe H see **Laub D**
Yafuso N see **Okayama M**
Yagan R, Radivoyevitch M, Khan MA. Double cortical line in the acetabular roof: a sign of disuse osteoporosis. Radiology 1987 Oct;165(1):171–5
Yager J, Landsverk J, Edelstein CK. A 20-month follow-up study of 628 women with eating disorders, I: Course and severity. Am J Psychiatry 1987 Sep;144(9):1172–7
Yajko D see **Siegel D**
Yajko DM see **Auerbach PS**
Yale CE see **Kretzschmar CS**
Yamaguchi A see **Matsui O**
Yamaguchi E see **Abe S**
Yamaguchi K see **Lee SY**
Yamaji T, Ishibashi M, Takaku F, Itabashi A, Katayama S, Ishii J. Serum dehydroepiandrosterone sulfate concentrations in secondary adrenal insufficiency. J Clin Endocrinol Metab 1987 Sep;65(3):448–51
Yamamoto K, Goto N, Kosaka J, Shiroo M, Yeul YD, Migita S. Structural diversity of murine serum amyloid A genes. Evolutionary implications. J Immunol 1987 Sep 1; 139(5):1683–8
Yamamoto K see **Hayashi N**
Yamamoto Y, Fujiwara Y. Culture-age effect on uracil-DNA glycosylase activity in normal human skin fibroblasts. J Gerontol 1987 Sep;42(5):470–5
Yamanaka E see **Yanagihara N**
Yamanaka H, Willis EH, Penning CA, Peebles CL, Tan EM, Carson DA. Human autoantibodies to poly(adenosine diphosphate-ribose) polymerase. J Clin Invest 1987 Sep; 80(3):900–4
Yamanaka H see **Goto M**
Yamanaka WK. Vitamins and cancer prevention. How much do we know? Postgrad Med 1987 Sep 1;82(3):149–51, 153 (17 ref.)
Yamanishi K see **Hirai T**
Yamaoka Y see **Hayashi N**
Yamase H see **Schneiderman H**
Yamashita T see **Tao ZZ**
Yamauchi A see **Fujimura S**
Yamauchi T, Itai Y, Furui S, Ohtomo K, Terano A. Prominent collateral vein in portal hypertension mimicking liver tumours: a pitfall in computed tomography. Br J Radiol 1987 Jun;60(714):531–3
Yamazaki H see **Kawai K**
Yanagawa T see **Hayashi Y**
Yanagihara N, Aritomo H, Yamanaka E, Gyo K. Implantable hearing aid. Report of the first human applications. Arch Otolaryngol Head Neck Surg 1987 Aug; 113(8):869–72
Yandle TG see **Crozier IG**
Yang N see **Stamey TA**
Yang R, Elliston L, Peterson R, Sahmel R. Dysphagia and cough in a patient with a posterior mediastinal mass. Chest 1987 Sep;92(3):529–30
Yang SL see **Wechsler RJ**
Yang YC see **Miyauchi J**
Yang YC see **Sieff CA**
Yang YW see **Romanus JA**
Yanicko DR Jr see **Berman AT**
Yanoff M. Access to information by databases [letter] Arch Ophthalmol 1987 Aug;105(8):1017
Yao FS see **Kelly RE**
Yao JY see **Tsai WC**
Yarandi H see **Schwartz R**
Yarkoni S see **Goldstein I**
Yashima Y see **Imayama S**
Yaster M. Analgesia and anesthesia in neonates. J Pediatr 1987 Sep;111(3):394–6
Yaster M see **Maxwell LG**
Yasui H see **Fukazawa M**
Yates A. Current status and future directions of research on the American Indian child. Am J Psychiatry 1987 Sep; 144(9):1135–42 (70 ref.)
Yates RW see **Haxton MJ**
Yates WT see **Carpenter MW**
Yawn DH see **Bennett WR**
Yeager SB see **Wareham JA**
Yeates MG see **Pocock NA**
Yeatman LA Jr see **Wohlgelernter D**
Yee ES, Turley K, Hsieh WR, Ebert PA. Infant total anomalous pulmonary venous connection: factors influencing timing of presentation and operative outcome. Circulation 1987 Sep;76(3 Pt 2):III183–7
Yee J see **Chole RA**
Yee R see **Klein GJ**
Yee R see **Rinne C**
Yee YG see **Kates RE**
Yeger H, Baumal R, Harason P, Phillips MJ. Lectin histochemistry of Wilms' tumor. Comparison with normal adult and fetal kidney. Am J Clin Pathol 1987 Sep; 88(3):278–85
Yeh J, Seibel MM. Artificial insemination with donor sperm: a review of 108 patients. Obstet Gynecol 1987 Sep;70(3 Pt 1):313–6
Yeh S see **Heelan RT**
Yentis SM. A laryngoscope adaptor for difficult intubation. Anaesthesia 1987 Jul;42(7):764–6
Yeoh G, Bannatyne P, Kossard S, Russell P. Intestinal heterotopia: an unusual cause of vulval ulceration. Case report. Br J Obstet Gynaecol 1987 Jun;94(6):600–2
Yeul YD see **Yamamoto K**
Yip CM see **Leach GE**
Yip R, Binkin NJ, Fleshood L, Trowbridge FL. Declining prevalence of anemia among low-income children in the United States. JAMA 1987 Sep 25;258(12):1619–23
Yip R, Walsh KM, Goldfarb MG, Binkin NJ. Declining prevalence of anemia in childhood in a middle-class setting: a pediatric success story? Pediatrics 1987 Sep;80(3):330–4
Ylikorkala O see **Andersson S**
Yoganathan AP, Valdes-Cruz LM, Schmidt-Dohna J, Jimoh A, Berry C, Tamura T, Saha DJ. Continuous-wave Doppler velocities and gradients across fixed tunnel obstructions: studies in vitro and in vivo. Circulation 1987 Sep; 76(3):657–66
Yokoyama H see **Hasegawa T**
Yokoyama S see **Hoshino T**
Yonesaka S, Becker AE. Dilated cardiomyopathy: diagnostic accuracy of endomyocardial biopsy. Br Heart J 1987 Aug; 58(2):156–61
Yoneyama K see **Iida S**
Yoshida H see **Hayashi Y**
Yoshida H see **Hoshino T**
Yoshida S, Dorshkind K, Bearer E, Castles JJ, Ahmed A, Gershwin ME. Abnormalities of B lineage cells are demonstrable in long term lymphoid bone marrow cultures of New Zealand black mice. J Immunol 1987 Sep 1; 139(5):1454–8
Yoshida TO see **Ina Y**
Yoshie O see **Tsukamoto T**
Yoshimura Y, Nakajima T, Kami T. Scalp graft for elevation of the reconstructed auricle. Plast Reconstr Surg 1987 Sep; 80(3):352–5
Yoshino MT, Boyle RR Jr. Strangulation of the colon caused by an intestinal decompression tube: radiographic findings. AJR 1987 Oct;149(4):735–6
Yoshiya I see **Kawahara R**
Yoshizumi T see **Takato T**
Younathan MT see **Grimes CJ**
Young AB see **Chu DC**
Young BD see **Ganesan TS**
Young BK see **Kirshenbaum NW**
Young DC see **Baskett TF**
Young DN see **McKenzie H**
Young EA. The American Board of Nutrition: perspectives and directions. Am J Clin Nutr 1987 Sep;46(3):383–6
Young ID, Clarke M. Lethal malformations and perinatal mortality: a 10 year review with comparison of ethnic differences. Br Med J [Clin Res] 1987 Jul 11; 295(6590):89–91
Young JB see **Bennett WR**
Young LM see **Baskett TF**
Young LW see **White LE**
Young M, Sciurba F, Rinaldo J. Delirium and pulmonary edema after completing a marathon. Am Rev Respir Dis 1987 Sep;136(3):737–9
Young MA. 'Disabled' is not 'impaired' [letter] JAMA 1987 Sep 4;258(9):1173–4
Young PM see **Reeves JT**
Young RR see **Logigian EL**
Young WT see **Nicholson AA**
Younger JJ, Christensen GD, Bartley DL, Simmons JC, Barrett FF. Coagulase-negative staphylococci isolated from cerebrospinal fluid shunts: importance of slime production, species identification, and shunt removal to clinical outcome. J Infect Dis 1987 Oct;156(4):548–54
Yount WJ see **Cohen PL**
Yousem SA, Hochholzer L. Mucoepidermoid tumors of the lung. Cancer 1987 Sep 15;60(6):1346–52
Yousif H, Davies G, Westaby S, Prendiville OF, Sapsford RN, Oakley CM. Preoperative myocardial ischaemia: its relation to perioperative infarction. Br Heart J 1987 Jul; 58(1):9–14
Yrizarry JM see **Trefler M**
Yu D, Pietro T, Jurco S, Scardino PT. Identification of "tumor-associated" nucleolar antigens in human urothelial cancer. J Urol 1987 Sep;138(3):636–9
Yu PL see **Farlow MR**
Yu VL, Beam TR Jr, Lumish RM, Vickers RM, Fleming J, McDermott C, Romano J. Routine culturing for Legionella in the hospital environment may be a good idea: a three-hospital prospective study. Am J Med Sci 1987 Aug; 294(2):97–9
Yu VL see **Muder RR**
Yu VY see **Szymonowicz W**
Yuan QX see **Bhasin S**
Yuasa H see **Welte K**
Yudkin JS see **Trembath RC**
Yuen AW see **Brincat M**
Yuh WT, Kathol MH, Sein MA, Ehara S, Chiu L. Hemangiomas of skeletal muscle: MR findings in five patients. AJR 1987 Oct;149(4):765–8
Yukioka H, Rosen M, Evans KT, Leach KG, Hayward MW, Saggu GS. Gastric emptying and small bowel transit times in volunteers after intravenous morphine and nalbuphine. Anaesthesia 1987 Jul;42(7):704–10
Yukioka H see **Fukuda T**
Yüksek T see **Solak H**
Yulish BS, Lieberman JM, Newman AJ, Bryan PJ, Mulopulos GP, Modic MT. Juvenile rheumatoid arthritis: assessment with MR imaging. Radiology 1987 Oct;165(1):149–52
Yura Y see **Hayashi Y**
Yurchak A see **Gengo FM**
Yushak M see **Packer M**
Yusuf N see **Tulandi T**

Z

Zabak DL see **Lipsky MS**
Zachariah PK, Burnett JC Jr, Ritter SG, Strong CG. Atrial natriuretic peptide in human essential hypertension. Mayo Clin Proc 1987 Sep;62(9):782–6
Zachary AA see **Kramer RE**
Zacher J see **Burmester GR**
Zachrisson H see **Lundholm K**
Zadnik K see **Mannis MJ**
Zadra JA, Jewett MA, Keresteci AG, Rankin JT, St Louis E, Grey RR, Pereira JJ. Nonoperative urinary diversion for malignant ureteral obstruction. Cancer 1987 Sep 15; 60(6):1353–7
Zagars G see **Barlogie B**
Zagars GK, von Eschenbach AC, Johnson DE, Oswald MJ. Stage C adenocarcinoma of the prostate. An analysis of 551 patients treated with external beam radiation. Cancer 1987 Oct 1;60(7):1489–99
Zahradnik J see **Wanless IR**
Zahradnik JM see **Lepow ML**
Al Zaibag M see **Al Kasab S**
Zaider M see **Marchese MJ**
Zaim S see **Giardina EG**
Zain S see **Lerea CC**
Zaino RJ see **Clarke CL**
Zaitsu A see **Matsumata T**
Zajac RA see **Meiklejohn G**
Zajko AB see **Cassidy FP Jr**
Zakrzewski JT, Barnes NC, Costello JF, Piper PJ. Lipid mediators in cystic fibrosis and chronic obstructive pulmonary disease. Am Rev Respir Dis 1987 Sep; 136(3):779–82
Zaloga GP, Wilkens R, Tourville J, Wood D, Klyme DM. A simple method for determining physiologically active calcium and magnesium concentrations in critically ill patients. Crit Care Med 1987 Sep;15(9):813–6
Zaman MB see **Melamed MR**
Zamel N see **Brown IB**
Zamvil SS see **Trotter J**
Zander K see **Halbreich U**
Zane WE see **Sherman MR**
Zanetti M, Rogers J. Independent expression of a regulatory idiotype on heavy and light chains. A further immunochemical analysis with anti-heavy and anti-light chain antibodies. J Immunol 1987 Sep 15;139(6):1965–70
Zarnett R, Delaney JP, Driscoll SW, Salter RB. Cellular origin and evolution of neochondrogenesis in major full-thickness defects of a joint surface treated by free autogenous periosteal grafts and subjected to continuous passive motion in rabbits. Clin Orthop 1987 Sep;

(222):267–74
Zarnowski H see **Grosse-Wilde H**
Zavala EY, Krumeich J, Binder PS. Laboratory evaluation of freeze vs nonfreeze lamellar refractive keratoplasty. Arch Ophthalmol 1987 Aug;105(8):1125–8
Zavala F see **Romero P**
Zavaroni I, Deferrari G, Lugari R, Bonora E, Garibotto G, Dall'Aglio E, Robaudo C, Gnudi A. Renal metabolism of C-peptide in man. J Clin Endocrinol Metab 1987 Sep; 65(3):494–8
Zeballos G see **Stewart JM**
Zech L see **Golay A**
Zederfeldt B see **Jönsson K**
Zeef EJ see **Cremer R**
Zeggi M, Roa I. The uncombable hair syndrome. Arch Pathol Lab Med 1987 Aug;111(8):754–5
Zeijlemaker WP see **van Lier RA**
Zeimer RC see **Wilensky JT**
Zeitoun P, Desjars De Keranroué N, Isal JP. Omeprazole versus ranitidine in erosive oesophagitis [letter] Lancet 1987 Sep 12;2(8559):621–2
Zeltner B see **Reichen J**
Zeman R see **Torrisi JR**
Zervos MJ, Terpenning MS, Schaberg DR, Therasse PM, Medendorp SV, Kauffman CA. High-level aminoglycoside-resistant enterococci. Colonization of nursing home and acute care hospital patients. Arch Intern Med 1987 Sep;147(9):1591–4
Zezulka AV see **Beevers DG**
Zhang H. Letting a hundred flowers blossom [news] JAMA 1987 Oct 2;258(13):1696
Zhou F see **Figures WR**
Zhou LR see **Luk KD**
Zidar BL see **Weiss KS**
Ziemer G see **Jonas RA**
Ziff M see **Cavender D**
Zike WL see **Stegink LD**
Zile MR, Blaustein AS, Shimizu G, Gaasch WH. Right ventricular pacing reduces the rate of left ventricular relaxation and filling. J Am Coll Cardiol 1987 Sep; 10(3):702–9
Zilianti M, Fernandez S, Azuaga A, Jorgez J, Severi FM, Colosi E. Ultrasound evaluation of the distal femoral epiphyseal ossification center as a screening test for intrauterine growth retardation. Obstet Gynecol 1987 Sep; 70(3 Pt 1):361–4
Zimmerman B, Stringer D, Feanny S, Reisman J, Hak H, Rashed N, deBenedictis F, McLaughlin J, Levison H. Prevalence of abnormalities found by sinus x-rays in childhood asthma: lack of relation to severity of asthma. J Allergy Clin Immunol 1987 Sep;80(3 Pt 1):268–73
Zimmerman J, Selhub J, Rosenberg IH. Competitive inhibition of folate absorption by dihydrofolate reductase inhibitors, trimethoprim and pyrimethamine. Am J Clin Nutr 1987 Sep;46(3):518–22
Zimmerman PV, Hawson GA, Bint MH, Parsons PG. Ploidy as a prognostic determinant in surgically treated lung cancer. Lancet 1987 Sep 5;2(8558):530–3
Zimmerman RA see **Hackney DB**
Zimmermann A see **Reichen J**
Zimmern PE, Hadley HR, Leach GE, Raz S. Female urethral obstruction after Marshall-Marchetti-Krantz operation. J Urol 1987 Sep;138(3):517–20
Zinkgraf SA see **Nicklas TA**
Zinman B see **Gulan M**
Zinny MA see **Greenblatt DJ**
Zins JE, Parker M. The bone pencil and the bone surgeon. Plast Reconstr Surg 1987 Sep;80(3):453–4
Zinsmeister AR see **Kim CH**
Zipes DP see **Inoue H**
Zipursky A see **Ballin A**
Zipursky A see **Wang XH**
Zis AP see **Dorovini-Zis K**
Zitelli BJ, Seltman MF, Shannon RM. Munchausen's syndrome by proxy and its professional participants. Am J Dis Child 1987 Oct;141(10):1099–102
Zivanovic MA see **Blake GM**
Zivin JA see **Lyden PD**
Zobel G. Continuous arteriovenous hemofiltration [letter] Crit Care Med 1987 Sep;15(9):893–4
Zoble RG, Brewington J, Olukotun AY, Gore R. Comparative effects of nadolol-digoxin combination therapy and digoxin monotherapy for chronic atrial fibrillation. Am J Cardiol 1987 Aug 31;60(6):39D–45D
Zocca E see **Boschetto P**
Zoghbi HY see **Glaze DG**
Zolla-Pazner S see **Johnson JE**
Zotter GM see **Kremsner PG**
Zucali JR, Elfenbein GJ, Barth KC, Dinarello CA. Effects of human interleukin 1 and human tumor necrosis factor on human T lymphocyte colony formation. J Clin Invest 1987 Sep;80(3):772–7
Zucker AR see **Pollack MM**
Zuckerman JD, Shapiro I. Geriatric shoulder pain: common causes and their management. Geriatrics 1987 Sep; 42(9):43–8, 51–4, 56–8
Zuckerman S see **Feder J**
Zukowski M see **McKinney P**
Zumarraga M see **Davila R**
Zuspan KJ see **Kuhnert BR**
Zvagulis I see **Nolan T**
Zvaifler NJ see **Firestein GS**
Zwane EM see **Kromberg JG**
Zwart S see **van der Werf T**
Zwas T see **Katz I**
Zwillich CW see **Stauffer JL**
Zysset T see **Reichen J**

☆ U.S. GOVERNMENT PRINTING OFFICE: 1987—491-294/60009

NATIONAL LIBRARY OF MEDICINE RECURRING BIBLIOGRAPHIES

The National Library of Medicine, through its computer-based MEDLARS® (Medical Literature Analysis and Retrieval System), periodically produces lists of citations to journal articles in specialized biomedical fields. Most of these lists, termed "Recurring Bibliographies," are printed and distributed by nonprofit professional organizations and other government agencies with whom the Library cooperates.

Anesthesiology Bibliography, a quarterly, is published by the American Society of Anesthesiologists. For information write: Wood Library, Museum of Anesthesiology, American Society of Anesthesiologists, 515 Busse Highway, Park Ridge, Illinois 60069.

Chiropractic, Recurring Bibliography for, published quarterly by the Palmer College of Chiropractic in *Research Forum.* Write to: Palmer College of Chiropractic, 1000 Brady St., Davenport, IA 52803.

Cranio-Facial—Cleft Palate Bibliography is published quarterly in the Cleft Palate Journal by the American Cleft Palate Association. For information write to: American Cleft Palate Association, National Office, 331 Salk Hall, University of Pittsburgh, Pittsburgh, Pa. 15261.

Dental Literature, Index to, is a quarterly sold by the American Dental Association, 211 East Chicago Avenue, Chicago, Illinois 60611.

Diarrhoeal Diseases, Bibliography of Acute, is distributed semiannually by the Diarrhoeal Diseases Control Program, World Health Organization, 1211 Geneva 27, Switzerland.

Family Medicine Literature Index, is published annually by the World Organization of National Colleges, Academies, and Academic Associations of General Practitioners/Family Physicians. For information write: Family Medicine Literature Index, Canadian Library of Family Medicine, The College of Family Physicians of Canada, 4000 Leslie Street, Willowdale, Ontario, Canada M2K 2R9.

Hospital Literature Index, is published quarterly by the American Hospital Association, 840 N. Lake Shore Drive, Chicago, Illinois 60611.

Hypertension, Recurring Bibliography of, is published bimonthly by the American Heart Association, Inc., 7320 Greenville Avenue, Dallas, Texas 75231.

International Nursing Index, is a quarterly published by the American Journal of Nursing Company, 555 West 57th Street, New York, N.Y. 10019.

Major Tropical Diseases, Quarterly Bibliography of, is distributed by the Special Programme for Research and Training in Tropical Diseases, World Health Organization, 1211 Geneva 27, Switzerland.

Medical Education, Bibliography on, is included in the *Journal of Medical Education,* published monthly by the Association of American Medical Colleges, 1 Dupont Circle, Washington, D.C. 20036.

Multiple Births, Current Research on, published semiannually in *Acta Geneticae et Genellologiae.* For information write to: Center for Study of Multiple Birth, 333 E. Superior St., Suite 463-5, Chicago, Illinois 60611.

Multiple Sclerosis Research Reports, a quarterly published by the International Federation of Multiple Sclerosis Societies. Write to: Demos Publications, 156 Fifth Ave., New York, N.Y. 10010.

Oncho Update, a quarterly, is published and distributed by the Edna McConnell Clark Foundation, 250 Park Avenue, New York, N.Y. 10017.

Orthopaedic Surgery, Annual Bibliography of, is published by The Journal of Bone and Joint Surgery, 10 Shattuck Street, Boston, Massachusetts 02115.

Physical Fitness/Sports Medicine, a quarterly, is sponsored by the President's Council on Physical Fitness and Sports, 450 Fifth St., N.W., Washington, D.C. 20001.

Plastic and Reconstructive Surgery, Current Bibliography of, a bimonthly, is published by The Education Foundation of the American Society of Plastic and Reconstructive Surgeons, Incorporated. For information write: American Society of Plastic and Reconstructive Surgeons, 233 North Michigan Avenue, Suite 1900, Chicago, Illinois 60601.

Podiatric Medicine and Surgery, Bibliography of, is included in the *Journal of the American Podiatry Association,* published monthly by the American Podiatry Association, 20 Chevy Chase Circle, N.W., Washington, D.C. 20015.

Psychopharmacology Bibliography, is published quarterly in the *Psychopharmacology Bulletin* by the National Institute of Mental Health, National Institutes of Health. For information, write: Allen Raskin, Ph.D., Editor, Psychopharmacology Bulletin, NIMH, Parklawn Building, Room 9101, Rockville, Maryland 20857.

Respiratory Infections in Children, Bibliography of, a semiannual publication by the Pan American Health Organization, 525 23rd St., N.W., Washington, D.C. 20037.

Schisto Update, is a quarterly bibliography on Schistosomiasis published by the Edna McConnell Clark Foundation, 250 Park Avenue, New York, N.Y. 10017.

Selected Medical Library on Microfiche, a monthly publication available from: The Rockefeller Foundation, 1133 Avenue of the Americas, New York, N.Y. 10036.

Strabismus, Amblyopia, and Other Diseases of Ocular Motility, Current Citations on, is published quarterly by the International Strabismological Association. For information, write to: Robert D. Reinecke, M.D., Wills Eye Hospital, 9th and Walnut Streets, Philadelphia, Pa. 19107.

Surgery of the Hand, Bibliography of, an annual, is published by the American Society for Surgery of the Hand. For information, write: American Society for Surgery of the Hand, 3025 S. Parker Road, Suite 65, Aurora, Colorado 80014.

Trachoma Update, a quarterly, is published and distributed by the Edna McConnell Clark Foundation, 250 Park Avenue, New York, N.Y. 10017.

NIH Publication No. 87-251

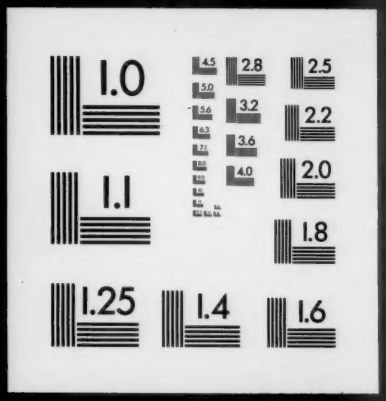
1.0
2.8
2.5
3.2
2.2
3.6
4.0
2.0
1.1
1.8
1.25
1.4
1.6